

BRITISH RAILWAYS DIAGRAMS OF PRIVATE OWNERS STOCK (P)

© COPYRIGHT NOTICE

This PDF file has been created from the original book with permission of BRB Residuary Ltd who, retain copyright in the original document.

The original book was provided courtesy of R.W. Thomas.

This PDF version is © David Faulkner, 2009.

Individuals may: use, retain and print out this PDF version for their private information or for that of their non-commercial enthusiast society or railway club.

This document and any copies produced from it in any form may not be sold or lent for any payment in any form other than to cover copying or

PART 2

BRITISH RAILWAYS DIAGRAMS
OF PRIVATE OWNERS STOCK (P)

PART 2

VEHICLE INDEX. 17

DIAGRAM N ^o .	VEHICLE TYPE	OWNER	REGISTRATION N ^o .
T\$ OOIA.	TANK 2 AXLE.	UNITED MOLASSES CO. LTD.	48076 & 48077.
T\$ OOIB.	TANK 2 AXLE.	UNITED MOLASSES CO. LTD.	48078.
T\$ OO2A.	TANK 2 AXLE.	UNITED MOLASSES CO. LTD.	48081 - 48098.
T\$ OO3A.	TANK 2 AXLE.	B.P. CHEMICALS INT. LTD. (BAGLAN BAY).	47324.
T\$ OO4A.	TANK 2 AXLE.	BRITISH NUCLEAR FUELS LTD.	48058 - 48065.
T\$ OO5A.	TANK 2 AXLE.	E.G. STEELE CO. LTD.	47926 - 48131(RANGE.)
T\$ OO6A.	TANK 2 AXLE.	UNITED MOLASSES CO. LTD.	48105.
T\$ OO7A.	TANK 2 AXLE.	B.P. CHEMICALS INT. LTD. (MURGATROYD)	47118 - 47129.
T\$ OO8A.	TANK 2 AXLE.	SCOTTISH OILS LTD.	47903
T\$ OO9A.	TANK 2 AXLE.	ASSOCIATED OCTEL CO. LTD.	47070 - 48428 (RANGE).
T\$ OO9B.	TANK 2 AXLE.	ASSOCIATED OCTEL CO. LTD.	47080.
T\$ OIOA.	TANK 2 AXLE.	B.P. CHEMICALS INT. LTD. (BAGLAN BAY).	47322.
T\$ OIOB.	TANK 2 AXLE.	B.P. CHEMICALS INT. LTD. (SALT END, HEDON.)	47313 & 47314.
T\$ OIIA.	TANK 2 AXLE.	B.P. CHEMICALS INT. LTD. (BAGLAN BAY).	47325.
T\$ OI2A.	TANK 2 AXLE.	WM. BRIGGS LTD.	47098 & 47099.
T\$ OI3A	TANK 2 AXLE.	BRITISH NUCLEAR FUELS LTD.	48066 - 48073.

VEHICLE INDEX. 18

DIAGRAM N ^o .	VEHICLE TYPE.	OWNER	REGISTRATION N ^o .
T\$ O14A.	TANK 2 AXLE.	ICI AGRICULTURAL DIV.	47673 - 47695 (RANGE.)
T\$ O15A.	TANK 2 AXLE	ICI AGRICULTURAL DIV.	47665 - 47694 (RANGE.)
T\$ O16A.	TANK 2 AXLE.	KILFROST LTD.	48128.
T\$ O17A.	TANK 2 AXLE.	LION EMULSIONS LTD.	47724
T\$ O17B.	TANK 2 AXLE.	LION EMULSIONS LTD.	47723 & 47726
T\$ O17C.	TANK 2 AXLE.	LION EMULSIONS LTD.	47725
T\$ O17D.	TANK 2 AXLE.	LION EMULSIONS LTD.	47727
T\$ O18A.	TANK 2 AXLE.	E.G. STEELE CO. LTD.	47967 - 47991 (RANGE.)
T\$ O19A.	TANK 2 AXLE.	UNITED MOLASSES.	48106 - 48108.
T\$ O20A	TANK 2 AXLE.	KILFROST LTD.	48129.
T\$ O20B	TANK 2 AXLE.	SHELL CHEMICALS (UK) LTD.	48384 - 48387.
T\$ O21A.	TANK 2 AXLE.	TEXACO LTD.	47766 - 47851 (RANGE.)
T\$ O22A.	TANK 2 AXLE.	TEXACO LTD.	47858 - 47902 (RANGE.)
T\$ O22B.	TANK 2 AXLE.	TEXACO LTD.	47853 - 47898 (RANGE.)
T\$ O23A.	TANK 2 AXLE.	ASSOCIATED OCTEL CO. LTD.	47053 - 47069. (RANGE)
T\$ O24A.	TANK 2 AXLE.	ASSOCIATED OCTEL CO. LTD.	47000 - 47005.
T\$ O25A.	TANK 2 AXLE.	TEXACO LTD.	47761 - 47845 (RANGE)
T\$ O26A.	TANK 2 AXLE.	ASSOCIATED OCTEL CO. LTD.	47081 & 47082.

VEHICLE INDEX. 19

DIAGRAM N ^o .	VEHICLE TYPE.	OWNER	REGISTRATION N ^o .
T\$ O27A.	TANK 2 AXLE.	ESSO PETROLEUM CO. LTD.	44601 - 44773 (RANGE)
T\$ O27B.	TANK 2 AXLE.	ESSO PETROLEUM CO. LTD.	44602 - 44774 (RANGE)
T\$ O27C.	TANK 2 AXLE.	ESSO PETROLEUM CO. LTD.	43308 - 43839 (RANGE.)
T\$ O27D.	TANK 2 AXLE.	ESSO PETROLEUM CO. LTD.	43570 - 43789.
T\$ O27E.	TANK 2 AXLE.	ESSO PETROLEUM CO. LTD.	43964 - 44202 (RANGE.)
T\$ O27F.	TANK 2 AXLE.	ESSO PETROLEUM CO. LTD.	44139 - 44635 (RANGE.)
T\$ O28A.	TANK 2 AXLE.	FISONS LTD. FERTILISER DIVISION.	47351 - 47395.
T\$ O29A.	TANK 2 AXLE.	TANK RENTALS LTD.	47993 - 48001.
T\$ O29B.	TANK 2 AXLE.	TANK RENTALS LTD.	48002 - 48015 (RANGE.)
T\$ O29C.	TANK 2 AXLE.	TANK RENTALS LTD.	48008 - 48031 (RANGE.)
T\$ O29D.	TANK 2 AXLE.	TANK RENTALS LTD.	48032 - 48051.
T\$ O29E.	TANK 2 AXLE.	TANK RENTALS LTD.	48052 - 48057.
T\$ O30A.	TANK 2 AXLE.	LUBRICANT PRODUCERS LTD.	47755 - 47760.
T\$ O30B.	TANK 2 AXLE.	BRITISH RAILWAY TRAFFIC & ELECTRIC CO.	47149 - 47158.
T\$ O30C.	TANK 2 AXLE.	BRITISH RAILWAY TRAFFIC & ELECTRIC CO.	47159 - 47188.
T\$ O30D.	TANK 2 AXLE.	BRITISH RAILWAY TRAFFIC & ELECTRIC CO.	47215 - 47239.
T\$ O30E.	TANK 2 AXLE.	ESSO PETROLEUM CO. LTD.	43840 - 44252 (RANGE.)
T\$ O31A.	TANK 2 AXLE.	BRITISH RAILWAY TRAFFIC & ELECTRIC CO.	47240 - 47273.
T\$ O32A.	TANK 2 AXLE.	BRITISH RAILWAY TRAFFIC & ELECTRIC CO.	47274 - 47296.
T\$ O33A.	TANK 2 AXLE.	CHIPMAN CHEMICAL.	48111 - 48114
T\$ O34A.	TANK 2 AXLE.	ESSO PETROLEUM CO. LTD.	43146 - 43189.
T\$ O35A.	TANK 2 AXLE.	ESSO PETROLEUM CO. LTD.	44087 - 44138.
T\$ O36A.	TANK 2 AXLE.	ESSO PETROLEUM CO. LTD.	44302.
T\$ O36B.	TANK 2 AXLE.	ESSO PETROLEUM CO. LTD.	44262 - 44627 (RANGE.)
T\$ O36C.	TANK 2 AXLE.	ESSO PETROLEUM CO. LTD.	44329 - 44363.

VEHICLE INDEX. 20

DIAGRAM N ^o .	VEHICLE TYPE.	OWNER	REGISTRATION N ^o .
T\$ O37A.	TANK 2 AXLE.	FISONS LTD. FERTILISER DIVISION.	47396 & 47397.
T\$ O38A.	TANK 2 AXLE.	I.C.I. MOND DIVISION.	47403 - 47562 (RANGE.)
T\$ O39A.	TANK 2 AXLE.	N.C.B. SOUTH WALES.	48300 - 48345.
T\$ O40A.	TANK 2 AXLE.	N.C.B. SOUTH WALES.	48354 - 48383.
T\$ O41A.	TANK 2 AXLE.	E.G. STEELE & CO. LTD.	47932 - 47934.
T\$ O42A.	TANK 2 AXLE.	UNITED MOLASSES CO. LTD.	48099 - 48104.
T\$ O43A.	TANK 2 AXLE.	ESSO PETROLEUM CO. LTD.	43101 - 43120.
T\$ O44A.	TANK 2 AXLE.	ESSO PETROLEUM CO. LTD.	43121 - 43140.
T\$ O45A.	TANK 2 AXLE.	ESSO PETROLEUM CO. LTD.	43289 - 44281 (RANGE.)
T\$ O46A.	TANK 2 AXLE.	ESSO PETROLEUM CO. LTD.	44365 - 44424.
T\$ O47A.	TANK 2 AXLE.	ESSO PETROLEUM CO. LTD.	43190 - 44444 (RANGE.)
T\$ O48A.	TANK 2 AXLE.	ESSO PETROLEUM CO. LTD.	44445 - 44494.
T\$ O49A.	TANK 2 AXLE.	ESSO PETROLEUM CO. LTD.	45001 - 45100.
T\$ O50A.	TANK 2 AXLE.	ESSO PETROLEUM CO. LTD.	45101 - 45300.

VEHICLE INDEX 21

DIAGRAM No.	VEHICLE TYPE	OWNER	REGISTRATION No.
T\$ 051A	TANK 2 AXLE	ESSO PETROLEUM Co. LTD.	45301 - 45350
T\$ 052A	TANK 2 AXLE	ASSOCIATED PORTLAND CEMENT (MFG) LTD.	8301 - 8490
TT 001A	TANK 2 AXLE	ALGECO (UK) LTD.	49291 - 49316
TT 001B	TANK 2 AXLE	SHELL MEX. & B.P. LTD.	59100 - 59118 (RANGE)
TT 001C	TANK 2 AXLE	SHELL MEX. & B.P. LTD.	59106 - 59136 (RANGE)
TT 001D	TANK 2 AXLE	SHELL MEX. & B.P. LTD.	59500 - 59513
TT 001E	TANK 2 AXLE	SHELL MEX. & B.P. LTD.	59514 - 59559
TT 002A	TANK 2 AXLE	SHELL MEX. & B.P. LTD.	59560 - 59597 (RANGE)
TT 002B	TANK 2 AXLE	SHELL MEX. & B.P. LTD.	59594 - 59621 (RANGE)
TT 002C	TANK 2 AXLE	SHELL MEX. & B.P. LTD.	59622 - 59647
TT 003A	TANK 2 AXLE	SHELL MEX. & B.P. LTD.	59131 - 59156 (RANGE)
TT 004A	TANK 2 AXLE	HARGREAVES FUEL OIL LTD.	53901 - 53921 (RANGE)
TT 004B	TANK 2 AXLE	SHELL MEX. & B.P. LTD.	50100 - 50120
TT 004C	TANK 2 AXLE	TANK RENTALS LTD.	51299 - 51338
TT 005A	TANK 2 AXLE	BRITISH RAILWAY TRAFFIC & ELECTRIC Co.	57000 - 57040
TT 005B	TANK 2 AXLE	BRITISH RAILWAY TRAFFIC & ELECTRIC Co.	57345 - 57349
TT 006A	TANK 2 AXLE	STORAGE & TRANSPORT SYSTEMS	53012 - 53061
TT 007A	TANK 2 AXLE	CHARRINGTON GARDNER LOCKETT (LONDON) LTD.	53701 - 53720
TT 007B	TANK 2 AXLE	HARGREAVES FUEL OIL LTD.	53905
TT 007C	TANK 2 AXLE	TANK RENTALS LTD.	51222 - 51232
TT 007D	TANK 2 AXLE	TANK RENTALS LTD.	51258 - 51279

VEHICLE INDEX 22

DIAGRAM No.	VEHICLE TYPE	OWNER	REGISTRATION No.
TT 008A	TANK 2 AXLE.	ALEGCO (U.K.) LTD.	49000 - 49005
TT 008B	TANK 2 AXLE.	BRITISH RAILWAY TRAFFIC & ELECTRIC Co.	57295 - 57305
TT 008C	TANK 2 AXLE.	TANK RENTALS LTD.	51281 - 51298
TT 009A	TANK 2 AXLE.	TANK RENTALS LTD.	51166
TT 009B	TANK 2 AXLE.	TANK RENTALS LTD.	51177 - 51196
TT 010A	TANK 2 AXLE.	STORAGE & TRANSPORT SYSTEMS LTD.	53250 - 53264
TT 010B	TANK 2 AXLE.	TANK RENTALS LTD.	51450 - 51538
TT 011A	TANK 3 AXLE.	ALBRIGHT & WILSON (M.F.G.) LTD.	53501 - 53524
TT 012A	TANK 2 AXLE.	SHELL MEX & B.P. LTD.	52153 - 52189 (RANGE)
TT 012B	TANK 2 AXLE.	SHELL MEX & B.P. LTD.	52190 - 52267
TT 013A	TANK 2 AXLE.	SHELL MEX & B.P. LTD.	52300 - 52458
TT 013B	TANK 2 AXLE.	SHELL MEX & B.P. LTD.	64000
TT 014A	TANK 2 AXLE.	FISONS LTD. FERTILISER DIVISION.	55408 - 55412
TT 015A	TANK 2 AXLE.	POWELL DUFFRYN WAGON Co. LTD.	52000 - 52027
TT 016A	TANK 2 AXLE.	SHELL MEX & B.P. LTD.	52100 - 52157 (RANGE)
TT 017A	TANK 2 AXLE.	ESSO PETROLEUM Co. LTD.	56341 - 56356 (RANGE)
TT 017B	TANK 2 AXLE.	ESSO PETROLEUM Co. LTD.	56343 - 56373 (RANGE)
TT 017C	TANK 2 AXLE.	ESSO PETROLEUM Co. LTD.	56366 - 56374 (RANGE)
TT 017D	TANK 2 AXLE.	ESSO PETROLEUM Co. LTD.	56375 - 56384
TT 018A	TANK 2 AXLE.	BRITISH RAILWAY TRAFFIC & ELECTRIC Co.	57577 - 57587
TT 018B	TANK 2 AXLE.	BRITISH RAILWAY TRAFFIC & ELECTRIC Co.	57881 - 57886
TT 018C	TANK 2 AXLE.	STORAGE & TRANSPORT SYSTEMS LTD.	53200 - 53207

VEHICLE INDEX 23

DIAGRAM No	VEHICLE TYPE	OWNER	REGISTRATION No.
TT O18D	TANK 2 AXLE	STORAGE & TRANSPORT SYSTEMS	53208 - 53214
TT O18E	TANK 2 AXLE	STORAGE & TRANSPORT SYSTEMS	53215 - 53218
TT O19A	TANK 2 AXLE	ALGECO (UK) LTD.	49006 - 49083 (RANGE)
TT O19B	TANK 2 AXLE	ALGECO (UK) LTD.	49084 - 49086
TT O19C	TANK 2 AXLE	ALGECO (UK) LTD.	49057 - 49075 (RANGE)
TT O20A	TANK 2 AXLE	HARGREAVES FUEL OILS LTD.	53931 - 53943
TT O20B	TANK 2 AXLE	TANK RENTALS LTD.	51382 - 51407
TT O20C	TANK 2 AXLE	TANK RENTALS LTD.	51408 & 51409
TT O20D	TANK 2 AXLE	TEXACO LTD.	54810 - 54834
TT O21A	TANK 2 AXLE	I.C.I. AGRICULTURAL DIV.	54351 - 54380
TT O21B	TANK 2 AXLE	PROCOR (UK) LTD.	58136 - 58155
TT O22A	TANK 2 AXLE	LLOYDS & SCOTTISH (LEASING) LTD.	54600 - 54609
TT O22B	TANK 2 AXLE	TANK RENTALS LTD.	51435 - 51449
TT O23A	TANK 2 AXLE	LUBRICANT PRODUCERS LTD.	54509 & 54510
TT O23B	TANK 2 AXLE	PETROFINA (UK) LTD.	54701 - 54730
TT O24A	TANK 2 AXLE	PROCOR (UK) LTD.	58101 - 58135
TT O25A	TANK 2 AXLE	TANK RENTALS LTD.	51764 - 51803
TT O26A	TANK 2 AXLE	ALGECO (UK) LTD.	49317 - 49364
TT O26B	TANK 2 AXLE	BRITISH RAILWAY TRAFFIC & ELECTRIC Co.	57638 - 57663
TT O26C	TANK 2 AXLE	SHELL MEX & B.P LTD.	60501 - 60520
TT O26D	TANK 2 AXLE	SHELL MEX & B.P LTD.	65500 - 65629 (RANGE)
TT O26E	TANK 2 AXLE	SHELL MEX & B.P LTD.	60521 - 67337 (RANGE)
TT O26F	TANK 2 AXLE	SHELL MEX & B.P LTD.	65625 - 65719 (RANGE)
TT O26G	TANK 2 AXLE	SHELL MEX & B.P LTD.	65715 - 65770 (RANGE)
TT O26H	TANK 2 AXLE	SHELL MEX & B.P LTD.	66130 - 66229
TT O26J	TANK 2 AXLE	SHELL MEX & B.P LTD.	66230 - 66326 (RANGE)
TT O26K	TANK 2 AXLE	SHELL MEX & B.P LTD.	67001 - 67950 (RANGE)

VEHICLE INDEX 24

DIAGRAM No.	VEHICLE TYPE	OWNER	REGISTRATION No.
TT O26L	TANK 2 AXLE.	SHELL MEX & B.P. LTD.	60100-68219 (RANGE)
TT O26M	TANK 2 AXLE.	SHELL MEX & B.P. LTD.	60125
TT O26N	TANK 2 AXLE.	SHELL MEX & B.P. LTD.	60135 -68579 (RANGE.)
TT O26P	TANK 2 AXLE.	SHELL MEX & B.P. LTD.	68580-68640
TT O26Q	TANK 2 AXLE.	SHELL MEX & B.P. LTD.	67334-67376(RANGE.)
TT O26R	TANK 2 AXLE.	SHELL MEX & B.P. LTD.	67372-67400 (RANGE.)
TT O27A	TANK 2 AXLE.	CHARRINGTON GARDNER & LOCKETT (LONDON) LTD.	53721-53730
TT O27B	TANK 2 AXLE.	CHARRINGTON GARDNER & LOCKETT (LONDON) LTD.	53741-53762
TT O27C	TANK 2 AXLE.	CHARRINGTON GARDNER & LOCKETT (LONDON) LTD.	53771-53778
TT O27D	TANK 2 AXLE.	BRITISH RAILWAY TRAFFIC & ELECTRIC Co.	57061-57085
TT O27E	TANK 2 AXLE.	BRITISH RAILWAY TRAFFIC & ELECTRIC Co.	57306-57307
TT O27F	TANK 2 AXLE.	TEXACO LTD.	54835-54854
TT O28A	TANK 2 AXLE.	BRITISH RAILWAY TRAFFIC & ELECTRIC Co.	57193
TT O29A	TANK 2 AXLE.	BRITISH RAILWAY TRAFFIC & ELECTRIC Co.	57308-57322
TT O29B	TANK 2 AXLE.	BRITISH RAILWAY TRAFFIC & ELECTRIC Co.	57845-57850
TT O29C	TANK 2 AXLE.	BRITISH RAILWAY TRAFFIC & ELECTRIC Co.	57109-57119 (RANGE.)
TT O29D	TANK 2 AXLE.	BRITISH RAILWAY TRAFFIC & ELECTRIC Co.	57088-57141 (RANGE.)
TT O29E	TANK 2 AXLE.	LUBRICANT PRODUCERS LTD.	54506
TT O29F	TANK 2 AXLE.	BRITISH RAILWAY TRAFFIC & ELECTRIC Co.	57664-57669
TT O29G	TANK 2 AXLE.	LUBRICANT PRODUCERS LTD.	54507 & 54508
TT O29H	TANK 2 AXLE.	TEXACO LTD.	54855-54869
TT O30A	TANK 2 AXLE.	E.G. STEELE Co. LTD.	55001-55020
TT O30B	TANK 2 AXLE.	E.G. STEELE Co. LTD.	55021-55044
TT O30C	TANK 2 AXLE.	E.G. STEELE Co. LTD.	55045-55055
TT O31A	TANK 2 AXLE.	BRITISH RAILWAY TRAFFIC & ELECTRIC Co.	57747-57821
TT O32A	TANK 2 AXLE.	STORAGE & TRANSPORT SYSTEMS.	53062-53091
TT O33A	TANK 2 AXLE.	TANK RENTALS LTD.	51539-51547
TT O33B	TANK 2 AXLE.	TANK RENTALS LTD.	51549-51560

VEHICLE INDEX 25

DIAGRAM No.	VEHICLE TYPE	OWNER	REGISTRATION No.
TT O34A	TANK 2 AXLE	SHELL MEX & B.P LTD.	60136 - 60298 (RANGE)
TT O34B	TANK 2 AXLE	SHELL MEX & B.P LTD.	66322 - 66378 (RANGE)
TT O34C	TANK 2 AXLE	SHELL MEX & B.P LTD.	60127 - 60252 (RANGE)
TT O35A	TANK 2 AXLE	BRITISH RAILWAY TRAFFIC & ELECTRIC Co.	57041 - 57060
TT O35B	TANK 2 AXLE	SHELL MEX & B.P LTD.	64150 - 64169
TT O35C	TANK 2 AXLE	SHELL MEX & B.P LTD.	60133 - 60258 (RANGE)
TT O35D	TANK 2 AXLE	SHELL MEX & B.P LTD.	64100 - 64139
TT O35E	TANK 2 AXLE	SHELL MEX & B.P LTD.	66100 - 66129
TT O36A	TANK 2 AXLE	CHARRINGTON GARDNER LOCKETT (LONDON) LTD	53731 - 53738
TT O36B	TANK 2 AXLE	CHARRINGTON GARDNER LOCKETT (LONDON) LTD	53739 & 53740
TT O37A	TANK 2 AXLE	ALGECO (UK) LTD.	49365
TT O38A	TANK 2 AXLE	B.P. CHEMICALS INT LTD. (MURGATROYD WORKS)	53601 - 53618
TT O39A	TANK 2 AXLE	STORAGE & TRANSPORT SYSTEMS LTD.	53402 - 53426
TT O39B	TANK 2 AXLE	STORAGE & TRANSPORT SYSTEMS LTD.	53111 - 53128
TT O40A	TANK 2 AXLE	V.I.P. PETROLEUM LTD.	55201 - 55244
TT O41A	TANK 2 AXLE	CHARRINGTON GARDNER LOCKETT (LONDON) LTD.	53763 - 53767
TT O42A	TANK 2 AXLE	GULF OIL (G.B.) LTD.	54200 - 54256 (RANGE)
TT O42B	TANK 2 AXLE	GULF OIL (G.B.) LTD.	54206 - 54224
TT O42C	TANK 2 AXLE	GULF OIL (G.B.) LTD.	54242 - 54254
TT O42D	TANK 2 AXLE	GULF OIL (G.B.) LTD.	54255
TT O42E	TANK 2 AXLE	GULF OIL (G.B.) LTD.	

VEHICLE INDEX 26

DIAGRAM No.	VEHICLE TYPE	OWNER	REGISTRATION No.
TT O43A	TANK 2 AXLE	ALGECO (UK) LTD.	49087 - 49253
TT O43B	TANK 2 AXLE	BRITISH RAILWAY TRAFFIC & ELECTRIC Co.	57142 - 57191
TT O43C	TANK 2 AXLE	BRITISH RAILWAY TRAFFIC & ELECTRIC Co.	57246 - 57294 (RANGE)
TT O43D	TANK 2 AXLE	BRITISH RAILWAY TRAFFIC & ELECTRIC Co.	57245 - 57285 (RANGE)
TT O43E	TANK 2 AXLE	BRITISH RAILWAY TRAFFIC & ELECTRIC Co.	57822 - 57840
TT O43F	TANK 2 AXLE	ESSO PETROLEUM Co. LTD.	56000 - 56103
TT O43G	TANK 2 AXLE	ESSO PETROLEUM Co. LTD.	56241 - 56281
TT O43H	TANK 2 AXLE	BRITISH RAILWAY TRAFFIC & ELECTRIC Co.	57547 - 57558
TT O43J	TANK 2 AXLE	BRITISH RAILWAY TRAFFIC & ELECTRIC Co.	57477 - 57576 (RANGE)
TT O43K	TANK 2 AXLE	ESSO PETROLEUM Co. LTD.	56104 - 56199
TT O44A	TANK 2 AXLE	BRITISH RAILWAY TRAFFIC & ELECTRIC Co.	57377 - 57476 (RANGE)
TT O44B	TANK 2 AXLE	BRITISH RAILWAY TRAFFIC & ELECTRIC Co.	57409 - 57462 (RANGE)
TT O44C	TANK 2 AXLE	SHELL MEX & B.P. LTD.	61533 - 61619 (RANGE)
TT O44D	TANK 2 AXLE	SHELL MEX & B.P. LTD.	61620 - 61697 (RANGE)
TT O44E	TANK 2 AXLE	SHELL MEX & B.P. LTD.	61693 - 61769 (RANGE)
TT O45A	TANK 2 AXLE	BRITISH RAILWAY TRAFFIC & ELECTRIC Co.	57192
TT O45B	TANK 2 AXLE	BRITISH RAILWAY TRAFFIC & ELECTRIC Co.	57350 - 57376
TT O45C	TANK 2 AXLE	ESSO PETROLEUM Co. LTD.	56200 - 56240
TT O45D	TANK 2 AXLE	BRITISH RAILWAY TRAFFIC & ELECTRIC Co.	57670 - 57696
TT O46A	TANK 2 AXLE	STORAGE & TRANSPORT SYSTEM LTD.	53400 & 53401
TT O47A	TANK 2 AXLE	TANK RENTALS LTD.	51804 - 51823
TT O48A	TANK 2 AXLE	TANK RENTALS LTD.	51824 - 51834
TT O49A	TANK 2 AXLE	PROCOR (UK) LTD.	58200 - 58211
TT O49B	TANK 2 AXLE	PROCOR (UK) LTD.	58212 - 58221
TT O49C	TANK 2 AXLE	PROCOR (UK) LTD.	58300 - 58307
TT O49D	TANK 2 AXLE	PROCOR (UK) LTD.	58308 - 58313
TT O49E	TANK 2 AXLE	PROCOR (UK) LTD.	58661 - 58780

VEHICLE INDEX 27

DIAGRAM No.	VEHICLE TYPE	OWNER	REGISTRATION No.
TT 050A	TANK 2 AXLE	ASSOCIATED OCTEL Co. LTD.	55309 - 55318
TT 051A	TANK 2 AXLE	TANK RENTALS LTD.	51410 - 51434
TT 051B	TANK 2 AXLE	TANK RENTALS LTD.	51561 - 51585
TT 051C	TANK 2 AXLE	TANK RENTALS LTD.	51649 - 51723
TT 052A	TANK 2 AXLE	PROCOR (UK) LTD.	58901 - 58909
TT 053A	TANK 2 AXLE	PROCOR (UK) LTD.	58601 - 58660
TT 054A	TANK 2 AXLE	TANK RENTALS LTD.	51895 - 51947 (RANGE)
TT 055A	TANK 2 AXLE	STORAGE & TRANSPORT SYSTEM LTD.	53219 - 53235
TT 056A	TANK 2 AXLE	PROCOR (UK) LTD.	58061 - 58078
TT 057A	TANK 2 AXLE	PROCOR (UK) LTD.	58001 - 58025
TT 057B	TANK 2 AXLE	PROCOR (UK) LTD.	58941 - 58946
TT 058A	TANK 2 AXLE	SHELL MEX & B.P. LTD.	61770 - 61818
TT 058B	TANK 2 AXLE	SHELL MEX & B.P. LTD.	63100 - 63199
TT 059A	TANK 2 AXLE	SHELL MEX & B.P. LTD.	63200 - 63287
TT 059B	TANK 2 AXLE	SHELL MEX & B.P. LTD.	63500 - 63896
TT 060A	TANK 2 AXLE	SHELL MEX & B.P. LTD.	63897 - 63907
TT 061A	TANK 2 AXLE	BRITISH RAILWAY TRAFFIC & ELECTRIC Co.	57323 - 57344
TT 062A	TANK 2 AXLE	BRITISH RAILWAY TRAFFIC & ELECTRIC Co.	57851 - 57880

VEHICLE INDEX 28

DIAGRAM No	VEHICLE TYPE	OWNER	REGISTRATION No.
TT O63A	TANK 2 AXLE	SHELL MEX & B.P LTD.	61500 - 61537 (RANGE)
TT O64A	TANK 2 AXLE	E.G. STEELE & Co. LTD.	55056 - 55078
TT O65A	TANK 2 AXLE	TANK RENTALS LTD.	51724 - 51763
TT O66A	TANK 2 AXLE	SHELL MEX & B.P LTD.	62100 - 62199
TT O66B	TANK 2 AXLE	SHELL MEX & B.P LTD.	64140 - 64709 (RANGE)
TT O66C	TANK 2 AXLE	SHELL MEX & B.P LTD.	64170 - 64329
TT O66D	TANK 2 AXLE	SHELL MEX & B.P LTD.	64330 - 64618
TT O66E	TANK 2 AXLE	BRITISH RAILWAY TRAFFIC & ELECTRIC Co.	57086 & 57087
TT O67A	TANK 2 AXLE	STORAGE & TRANSPORT SYSTEM LTD.	53300 - 53312
TT O67B	TANK 2 AXLE	STORAGE & TRANSPORT SYSTEM LTD.	53313 - 53344
TT O68A	TANK 2 AXLE	BRITISH RAILWAY TRAFFIC & ELECTRIC Co.	57194 - 57243
TT O68B	TANK 2 AXLE	BRITISH RAILWAY TRAFFIC & ELECTRIC Co.	57588 - 57637
TT O69A	TANK 2 AXLE	BRITISH RAILWAY TRAFFIC & ELECTRIC Co	57697 - 57746
TT O70A	TANK 2 AXLE	PROCOR (UK) LTD	58501 - 58599
TT O71A	TANK 2 AXLE	STORAGE & TRANSPORT SYSTEM LTD.	53129 & 53130
TT O72A	TANK 2 AXLE	TANK RENTALS LTD.	51589 - 51648
TT O73A	TANK 2 AXLE	STORAGE & TRANSPORT SYSTEM LTD	53427 - 53434
TT O75A	TANK 2 AXLE	ASSOCIATED OCTEL	55301 - 55307

TANK WAGON

T\$00IB

EXCESS LENGTH	H	M	L	E
tonnes.	30	30	11	11
— VB				
— AB				
RA	2	2	1	1
MAX. SPEED	45	45	45	45

TOPS CODE									
CARKND		AARKND		OPERATING PANEL No					
T	\$	Ø	T	\$	Ø	E	7	8	5

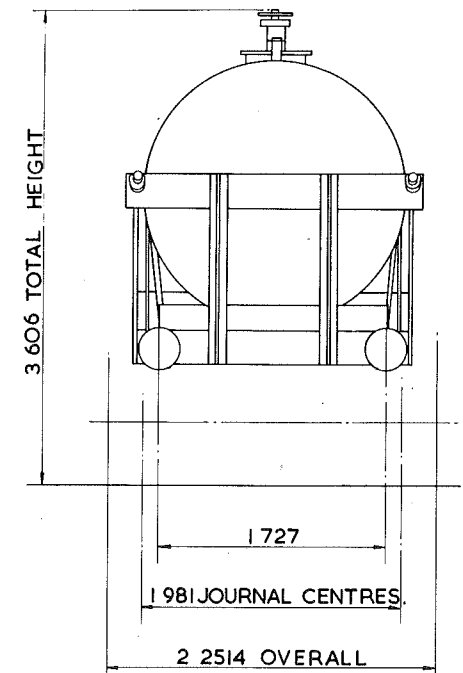
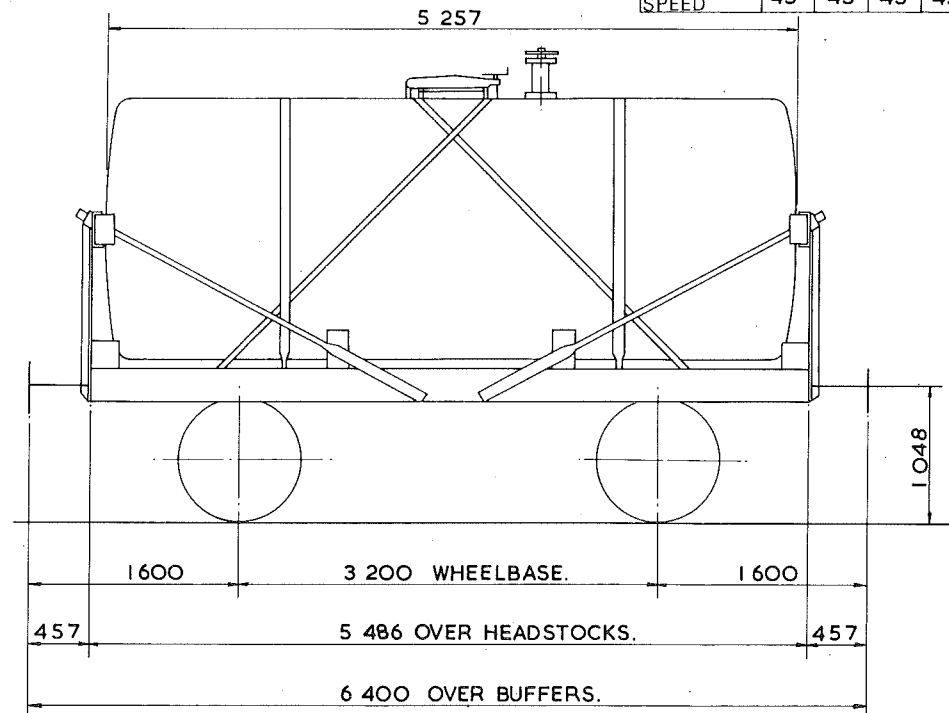

TARE—	10600kg.
CARRYING CAPACITY—	20 ⁵⁰⁰ kg.
CAPACITY—	14547 litres.
MAX. SPEED—	45 mile/h.
WHEELS—	952 DIA.
JOURNALS—	254x127 PLAIN BEARINGS

BUFFERS—	SPINDLE 330 DIA.HEADS
COUPLINGS—	INSTANTER.
MIN. CURVE—	21m.
GEN. ARRGT. DRG. No.—	
BRAKE—	HAND LEVER.
SUSPENSION—	SHOE.

BUILDER—	STABLEFORD.
OWNER—	UNITED MOLASSES.
REGISTERED BY—	C.M.&E.E. (B.R.B) DERBY
YEAR BUILT—	1927.
REGISTRATION Nos.—	48078.,
OWNERS Nos.—	22.

TANK WAGON

T\$003A

EXCESS LENGTH	3	H	M	L	E
tonnes	32	32	12	12	
VB					
AB					
RA	3	3	1	1	
MAX. SPEED	45	45	45	45	

TOPS CODE					
CARKND		AARKND		OPERATING PANEL No.	
T	\$	Ø	T	\$	Ø
				8	8
				8	8

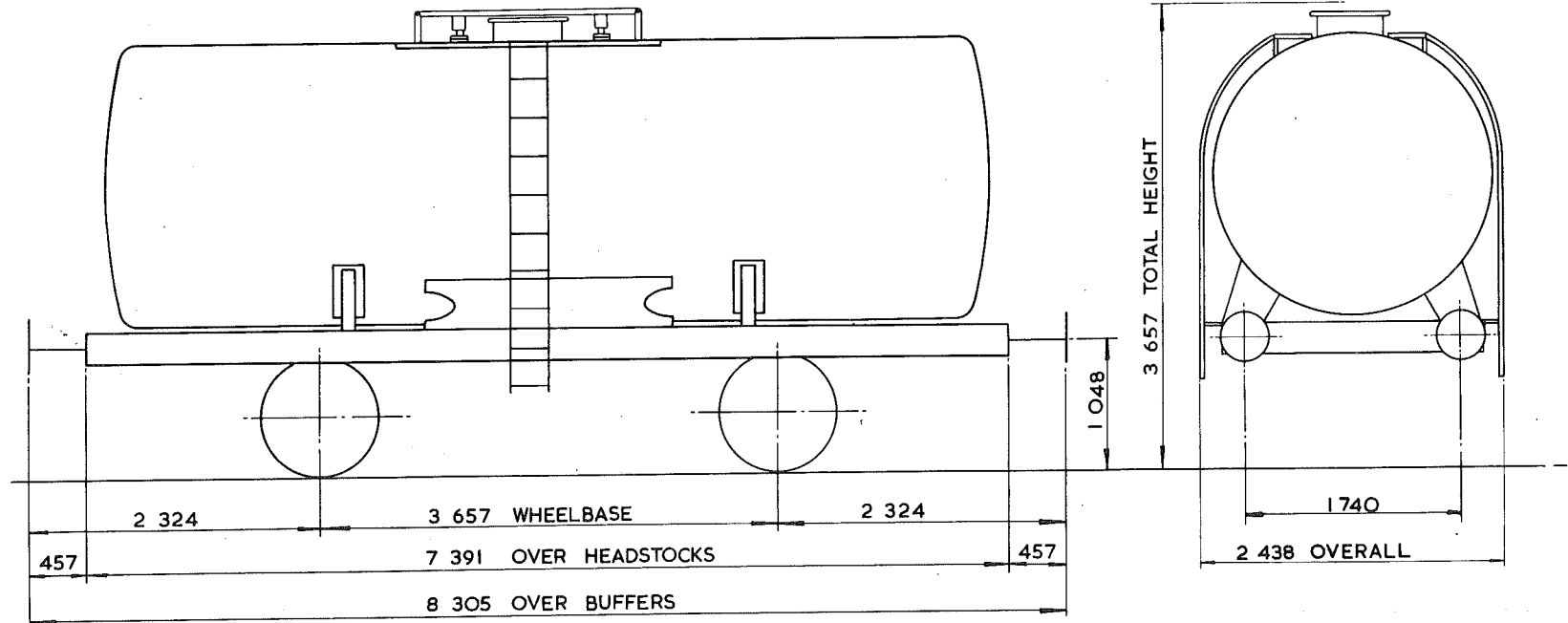

TARE - 12 200 kg
CARRYING CAPACITY - 20 500 kg
CAPACITY - 26 200 litres
MAX. SPEED - 45 mile/h
WHEELS - 952 DIA.
JOURNALS - 254 x 127 PLAIN BEARINGS

BUFFERS - SPINDLE 381 DIA. HEADS
COUPLINGS - INSTANTER
MIN. CURVE - 26 m
GEN. ARRGT. DRG. No. -
BRAKE - HAND LEVER
SUSPENSION - SHOE

BUILDER - GRAZEBROOKS
OWNER - B.P. CHEMICALS BAGLAN BAY
REGISTERED BY - C.M. & E.E. (B.R.B.) DERBY
YEAR BUILT - 1951
REGISTRATION Nos. - 47324
OWNERS Nos. - B B 3

TANK WAGON

T\$004A

EXCESS LENGTH	2	H	M	L	E
tonnes	30	30	11	11	
VB					
AB					
RA	2	2	1	1	
MAX. SPEED	45	45	45	45	

TOPS CODE					
CARKND	AARKND	OPERATING PAPER No.			
T	\$	Ø	T	\$	Ø E 7 8 5

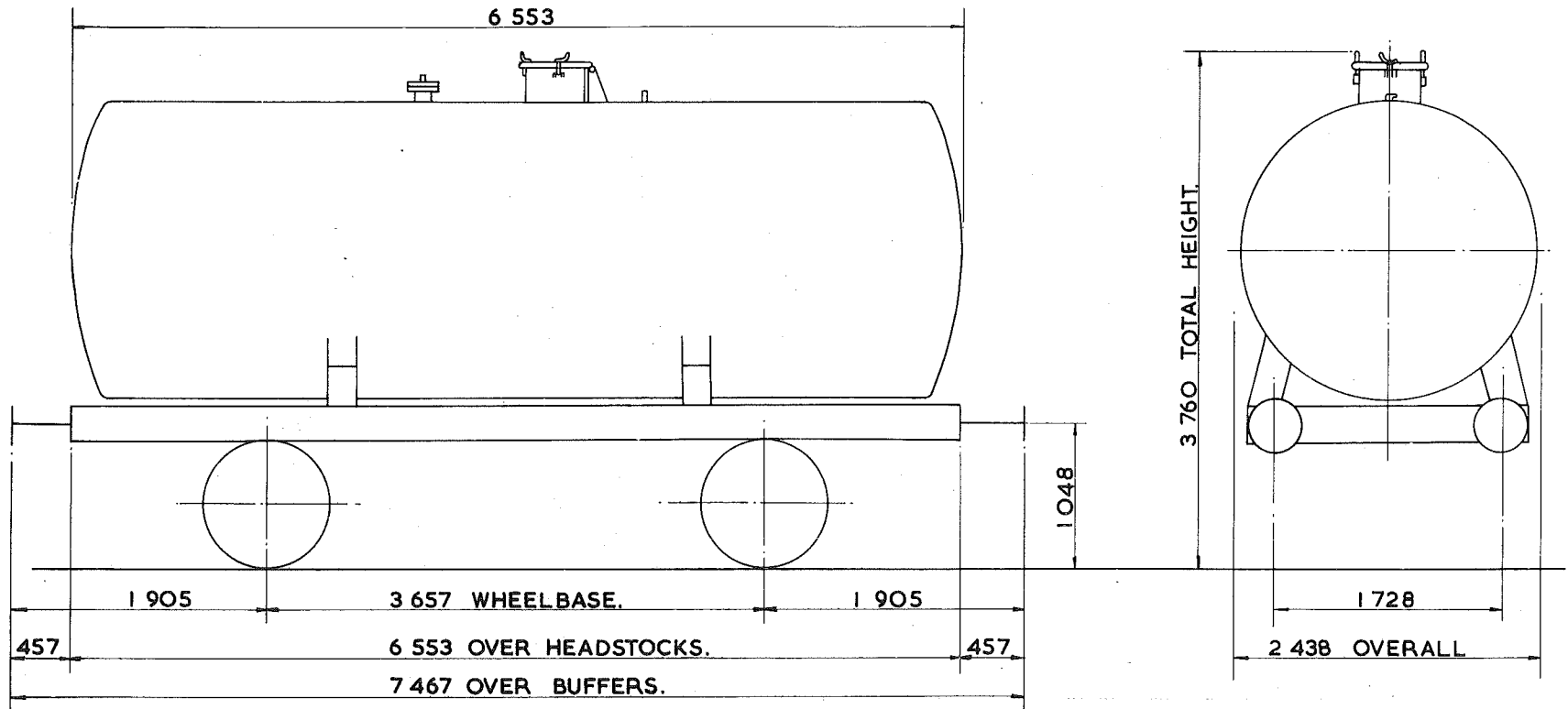

TARE--	11300kg.
CARRYING CAPACITY--	20500kg.
CAPACITY--	31m
MAX. SPEED--	45 mile/h.
WHEELS--	952 DIA.
JOURNALS--	254x127 PLAIN BEARINGS.

BUFFERS--	SPINDLE 330 DIA. HEADS.
COUPLINGS--	INSTANTER.
MIN. CURVE--	21m
GEN. ARRGT. DRG. No.--	
BRAKE--	HAND LEVER.
SUSPENSION--	SHOE.

BUILDER--	CHARLES ROBERTS.
OWNER--	BRITISH NUCLEAR FUELS LTD.
REGISTERED BY--	C.M.&E.E. (B.R.B.) DERBY.
YEAR BUILT--	1951
REGISTRATION Nos.--	48058 TO 48065.
OWNERS Nos.--	B 23 TO B 30.

SULPHURIC ACID TANK WAGON

T\$005A

EXCESS LENGTH	H	M	L	E
tonnes	30	30	10	10
VB				
AB				
RA	2	2	1	1
MAX SPEED	45	45	45	45

TOPS CODE			
CARKND	AARKND	OPERATING PANEL No.	
T	\$	0	4
T	\$	0	4
A		7	8
			4

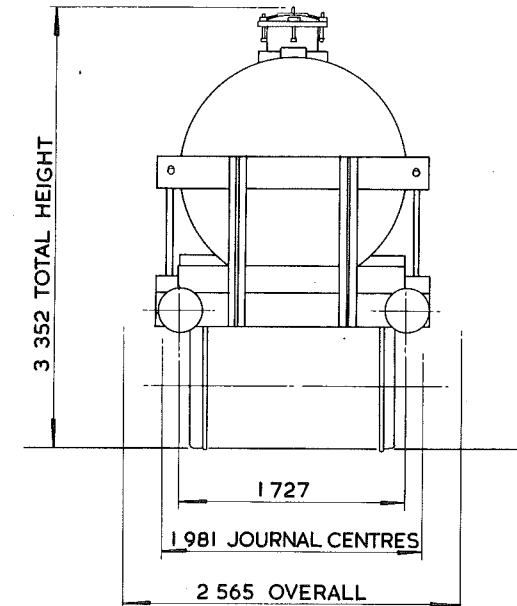
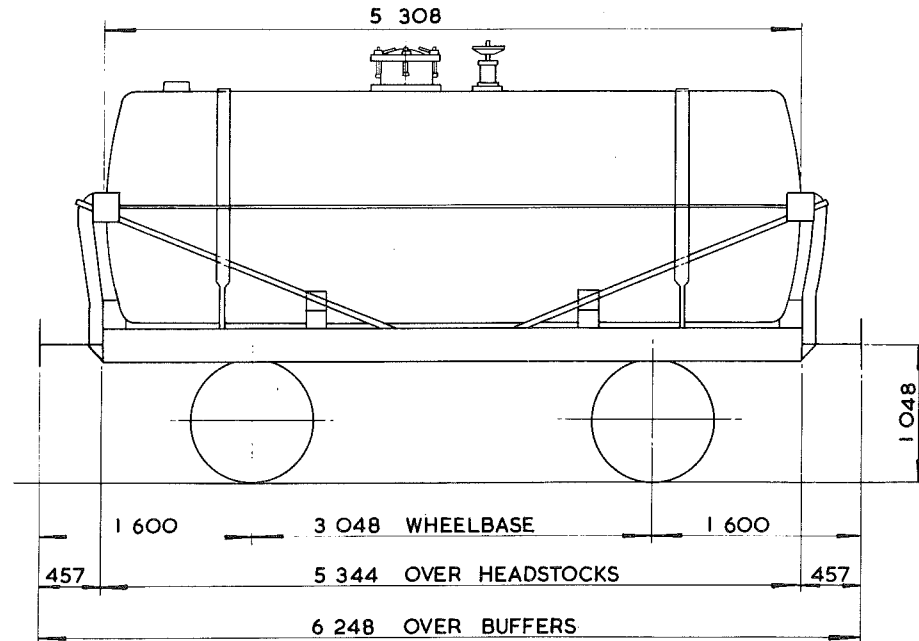

TARE—	9 700 kg
CARRYING CAPACITY -	20 500 kg
CAPACITY -	11 820 litres
MAX. SPEED—	45 mile/h
WHEELS—	952 DIA.
JOURNALS—	254x127 PLAIN BEARINGS

BUFFERS—	SPINDLE 330 DIA. HEADS
COUPLINGS—	INSTANTER
MIN. CURVE—	21 m
GEN. ARRGT. DRG. No.—	
BRAKE—	HAND LEVER
SUSPENSION—	SHOE

BUILDER—	HURST NELSON & CHARLES ROBERTS
OWNER—	E.G. STEELE
REGISTERED BY—	C.M. & E.E. (B.R.B.) DERBY
YEAR BUILT—	VARIOUS
REGISTRATION Nos.—	47926 - 48131 (RANGE)
OWNERS Nos.—	2 TO 602 (RANGE)

CAUSTIC LIQUOR TANK WAGON WITH STEAM PIPES

T\$007A

EXCESS LENGTH	H	M	L	E
tonnes	31	31	11	11
VB	0	0	0	0
AB				
RA	2	2	1	1
MAX. SPEED	45	45	45	45

TOPS CODE									
CARKND		AARKND		OPERATING PANEL No.					
T	\$	P	T	\$	P	E	B	I	9

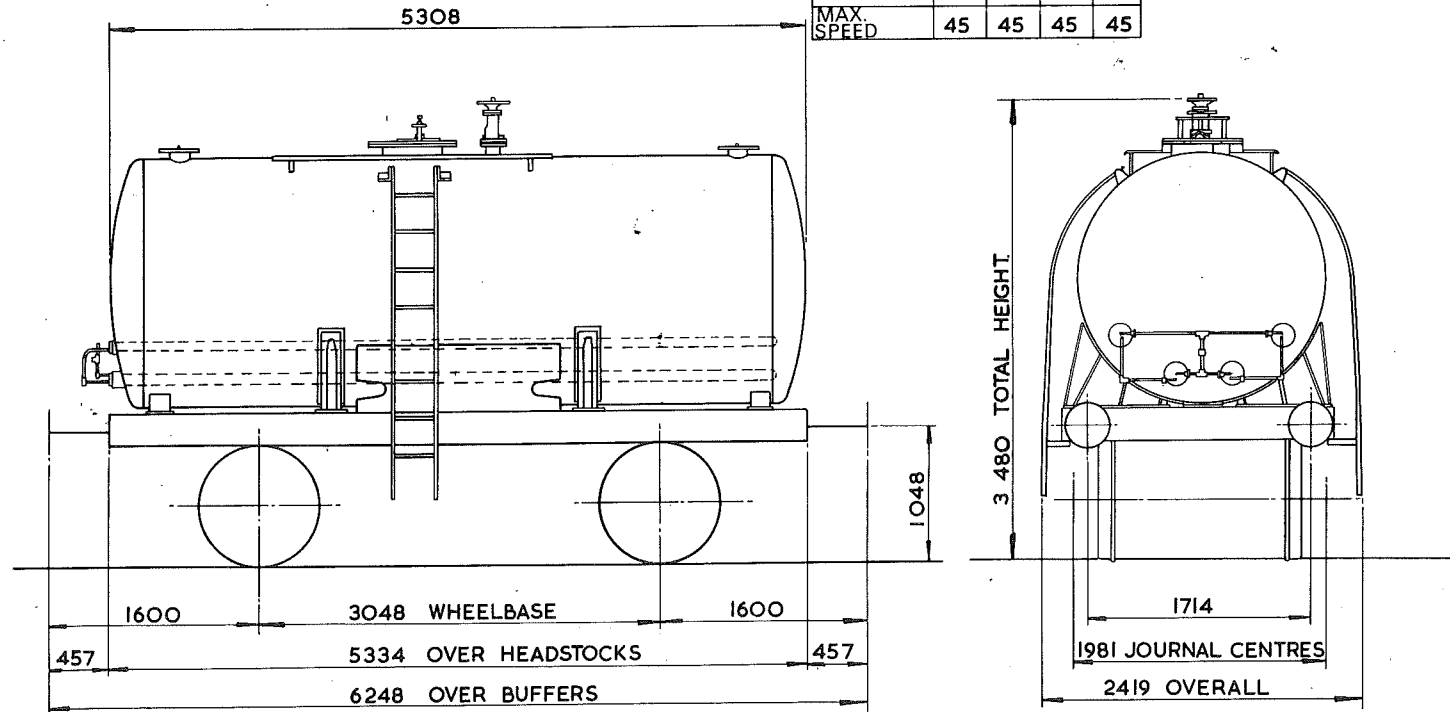

TARE - 10850kg
CARRYING CAPACITY - 20500kg
CAPACITY
MAX. SPEED - 45 mile/h ;
WHEELS - 952 DIA.
JOURNALS - 254 x 127 PLAIN BEARINGS

BUFFERS - SPINDLE 330 DIA. HEADS
COUPLINGS - INSTANTER
MIN. CURVE - 21m
GEN. ARRGT. DRG. No. -
BRAKE - VACUUM PIPED & HAND LEVER.
SUSPENSION - SHOE

BUILDER - CHARLES ROBERTS
OWNER - B.P. CHEMICALS
REGISTERED BY - C.M. & E.E. (B.R.B.) DERBY
YEAR BUILT - 1950
REGISTRATION Nos. - 47118 to 47129
OWNERS Nos. - T66-T77

TANK WAGON

T\$009A

EXCESS LENGTH	H	M	L	E
tonnes	32	32	16	16
VB	0	0	0	0
AB	16	16	8	8
RA	3	3	1	1
MAX. SPEED	50	50	50	50

TOPS CODE			
CARKND	AARKND	OPERATING PANEL No.	
T	\$	B	T
		\$	B
		E	
		9	8
		4	

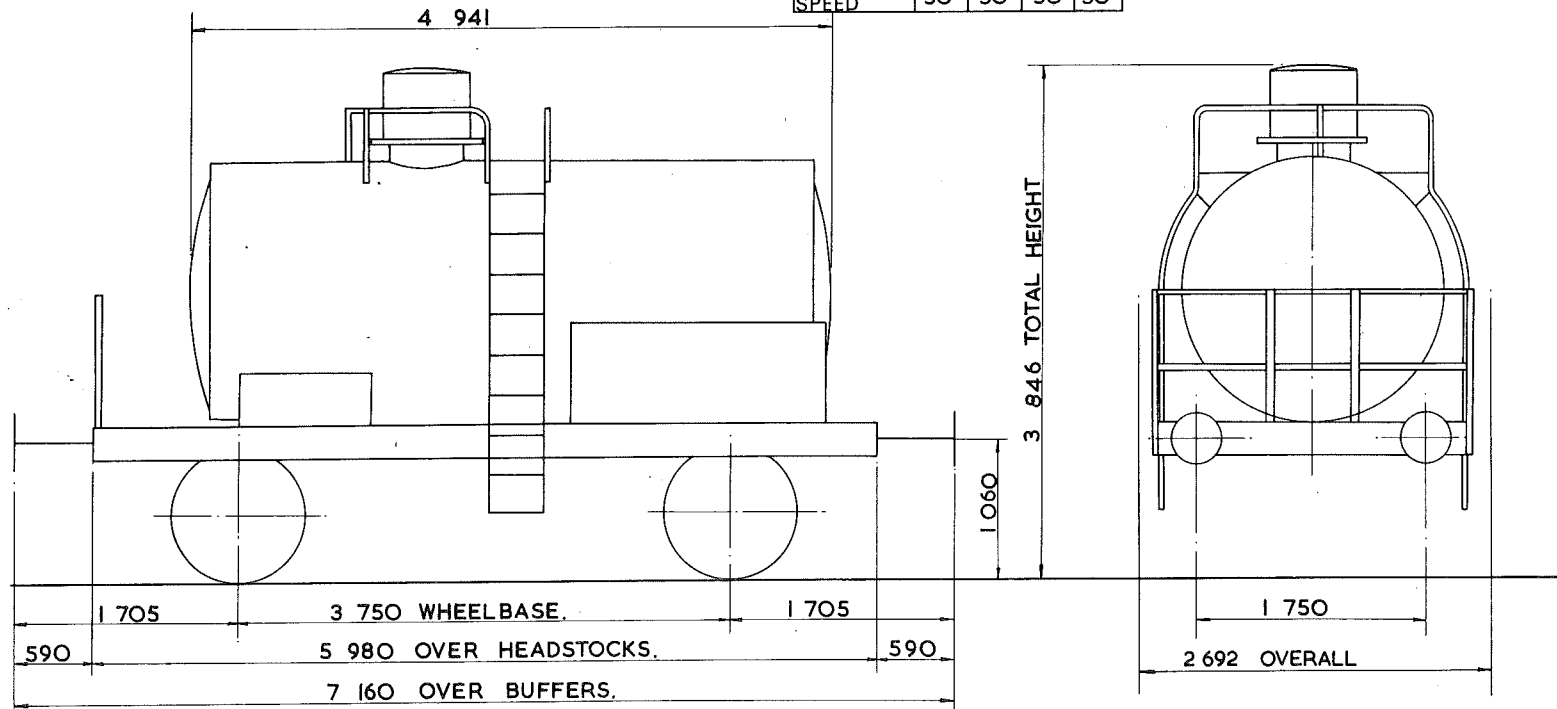

TARE - 15250kg.
CARRYING CAPACITY - 17500kg.
CAPACITY - 10500 litres
MAX. SPEED - 50 mile/h.
WHEELS - 1050 DIA.
JOURNALS - 250 x 130 PLAIN BEARINGS

BUFFERS - SELF CONTAINED 400 DIA. HEADS.
COUPLINGS - INTERNATIONAL SCREW.
MIN. CURVE - 26m.
GEN. ARRGT. DRG. No. -
BRAKE - AIR BLOCK, VACUUM PIPED & HAND SCREW
SUSPENSION - SHORT LINK.

BUILDER - FAUVET - GIREL.
OWNER - ASSOCIATED OCTEL.
REGISTERED BY - C.M. & E.E. (B.R.B.) DERBY.
YEAR BUILT - 1949.
REGISTRATION Nos. - 47070 - 47077.
OWNERS Nos. - C 413 - C 424 (RANGE).

TANK WAGON

T\$009B

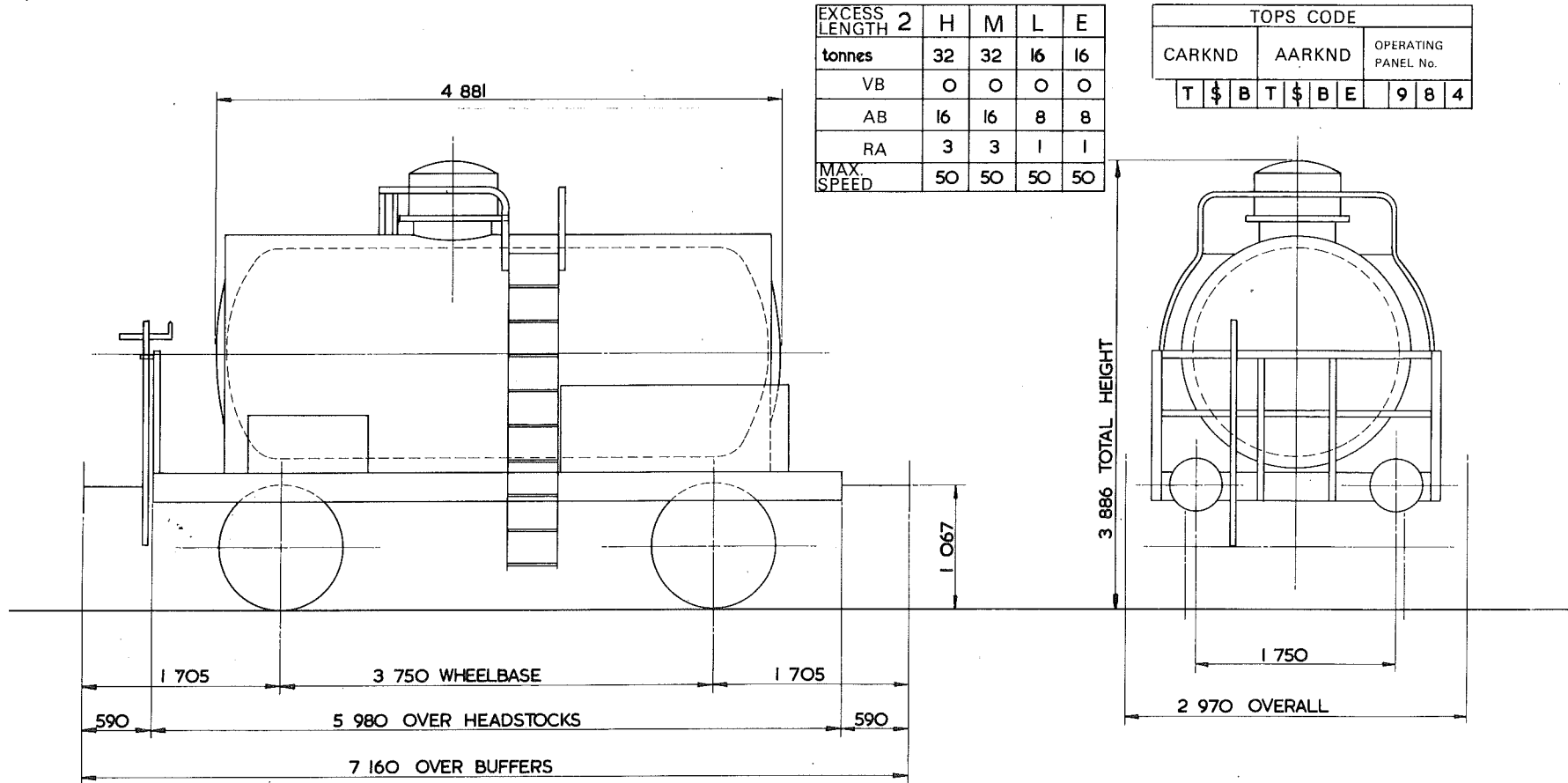

EXCESS LENGTH	2	H	M	L	E
tonnes	32	32	16	16	
VB	0	0	0	0	
AB	16	16	8	8	
RA	3	3	1	1	
MAX. SPEED	50	50	50	50	

TOPS CODE									
CARKND		AARKND			OPERATING PANEL No.				
T	\$	B	T	\$	B	E	9	8	4

TARE - 15 ²⁵⁰ kg
CARRYING CAPACITY - 17000 kg
CAPACITY - 10500 litres
MAX. SPEED - 50 mile/h
WHEELS - 1 050 DIA
JOURNALS - 250 x 130 PLAIN BEARINGS

BUFFERS - SELF CONTAINED 457 DIA HEADS
COUPLINGS - INTERNATIONAL SCREW
MIN. CURVE - 26 m
GEN. ARRG. DRG. No. - 64515 (S.F.V.) 6090
BRAKE - AIR, BLOCK VACUUM PIPED & HAND SCREW
SUSPENSION - SINGLE LINK

BUILDER - FAUVET - GIREL
OWNER - ASSOCIATED OCTEL COMPANY LTD
REGISTERED BY - C.M. & E.E. (B.R.B.) DERBY
YEAR BUILT - 1950
REGISTRATION Nos. - 47080
OWNERS Nos. - 260-6

TANK WAGON

T\$011A

EXCESS LENGTH	3	H	M	L	E
tonnes	32	32	12	12	
VB					
AB					
RA	3	3	1	1	
MAX. SPEED	45	45	45	45	

TOPS CODE					
CARKND	AARKND		OPERATING PANEL No		
T \$ Ø	T \$ Ø	E	8	8	8

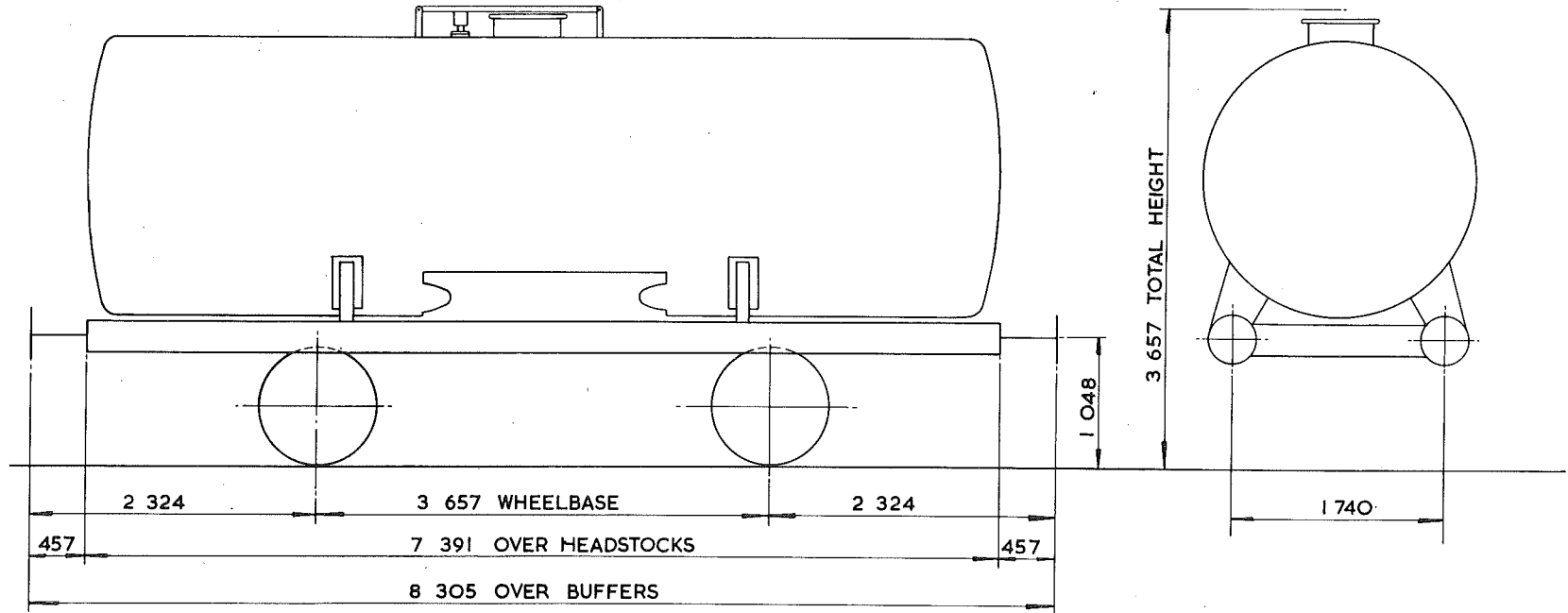

TARE - 12 700 kg
CARRYING CAPACITY - 20 500 kg
CAPACITY - 26 200 litres
MAX. SPEED - 45 mile/h
WHEELS - 952 DIA.
JOURNALS - 254 x 127 PLAIN BEARINGS

BUFFERS - SPINDLE 381 DIA. HEADS
COUPLINGS - INSTANTER
MIN. CURVE - 26 m
GEN. ARRGT. DRG. No. -
BRAKE - HAND LEVER
SUSPENSION - SHOE

BUILDER - HURST NELSON
OWNER - B.P. CHEMICALS (BAGLAW BA). SALT END
REGISTERED BY - C.M. & E.E. (B.R.B.) DERBY
YEAR BUILT - 1952
REGISTRATION Nos. - 47325
OWNERS Nos. - BB4

TANK WAGON

T\$012A

EXCESS LENGTH	H	M	L	E
tonnes	32	32	12	12
VB				
AB				
RA	3	3	1	1
MAX. SPEED	45	45	45	45

TOPS CODE					
CARKND	AARKND	OPERATING PANEL No.			
T	\$	Ø	T	\$	Ø E
					7 7 2

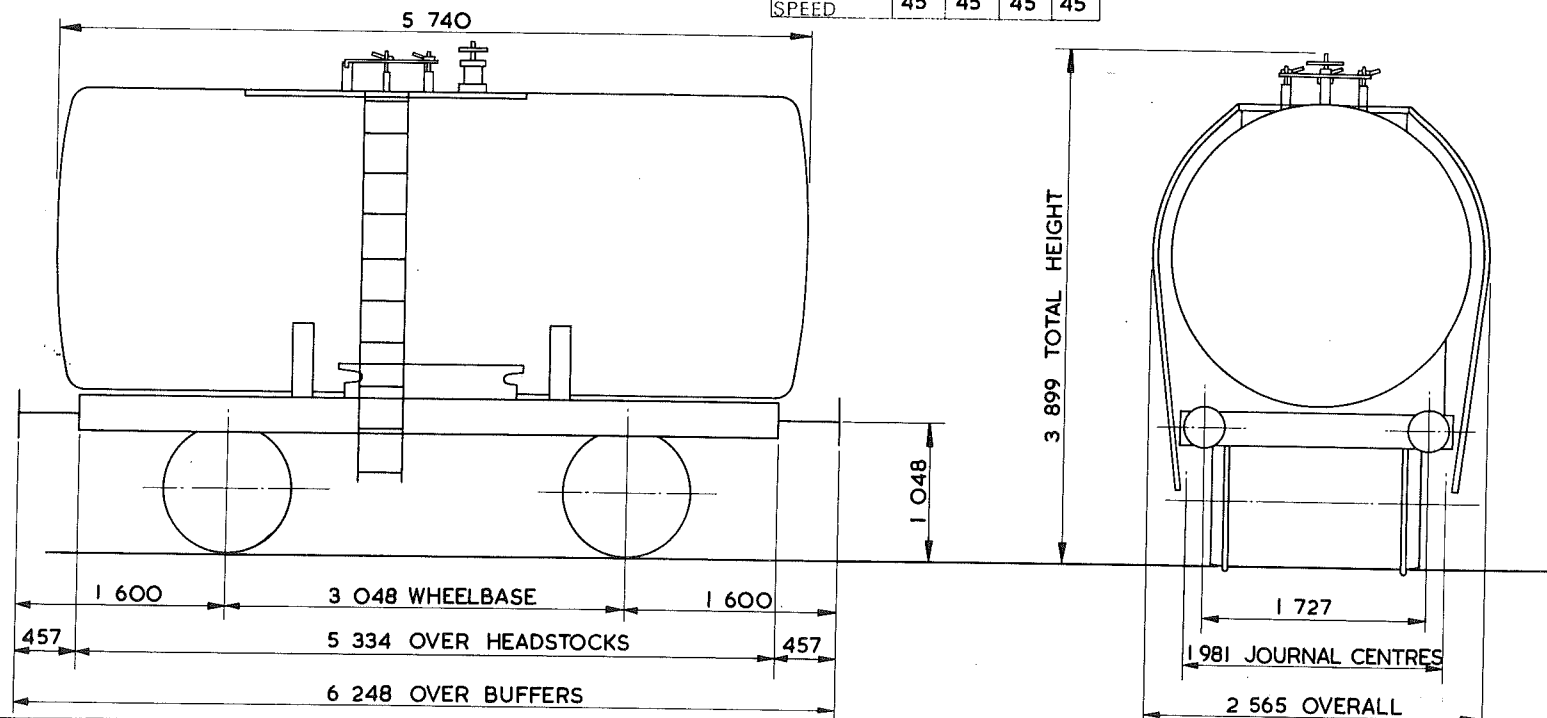

TARE -	11 500 kg
CARRYING CAPACITY -	20 500 kg
CAPACITY -	
MAX. SPEED -	45 mile/h
WHEELS -	952 DIA.
JOURNALS -	254 x 127 PLAIN BEARINGS

BUFFERS -	SPINDLE 330 DIA. HEADS
COUPLINGS -	INSTANTER
MIN. CURVE -	21 m
GEN. ARRGT. DRG. No. -	
BRAKE -	HAND LEVER
SUSPENSION -	SHOE

BUILDER -	P.W. MACLELLAN
OWNER -	WILLIAM BRIGGS & SON LTD.
REGISTERED BY -	C.M.&E.E. (B.R.B.) DERBY
YEAR BUILT -	1948
REGISTRATION Nos. -	47098 & 47099
OWNERS Nos. -	57, 58

TANK WAGON

T\$013A

EXCESS LENGTH	H	M	L	E
tonnes	32	32	12	12
VB	16	16	7	7
AB				
RA	3	3	1	1
MAX SPEED	60	60	60	60

TOPS CODE										
CARKND		AARKND		OPERATING PANEL No.						
T	\$	V	T	\$	V	E		8	3	3

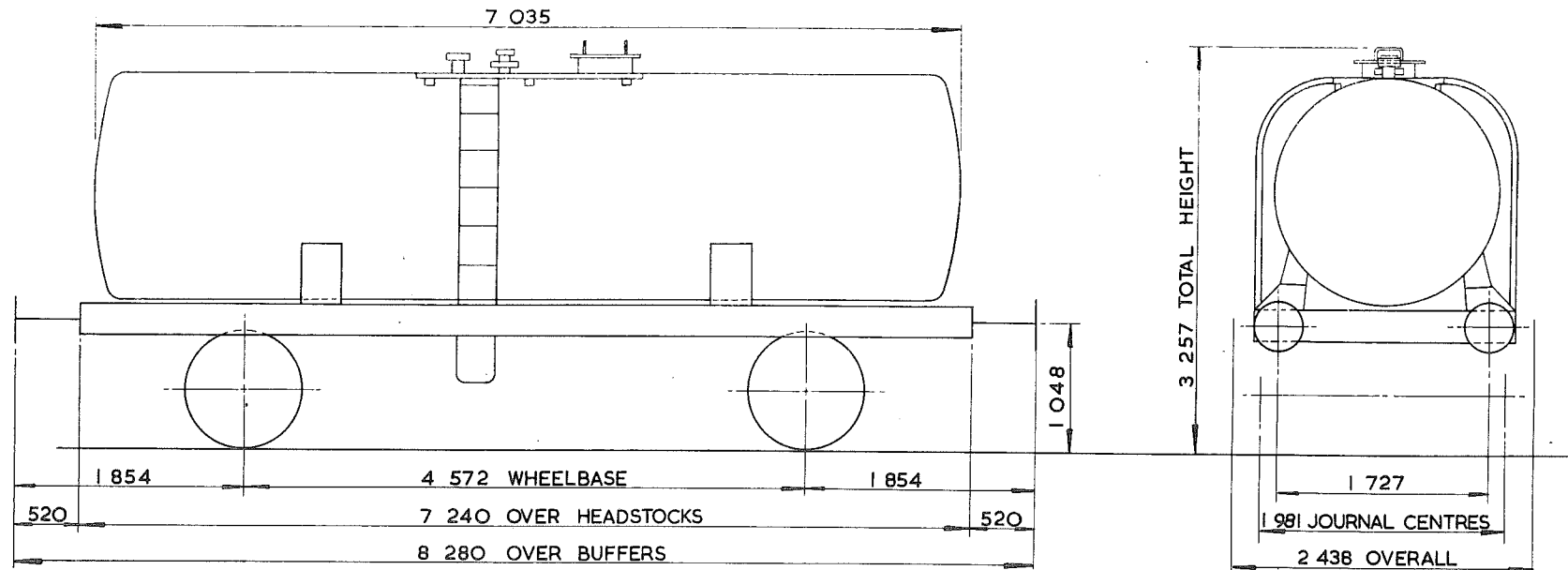

TARE - 12150kg
CARRYING CAPACITY - 22500kg
CAPACITY -
MAX. SPEED - 60 mile/h
WHEELS - 952 DIA.
JOURNALS - 124 DIA. ROLLER BEARINGS

BUFFERS - PNEUMATIC 406 DIA. HEADS
COUPLINGS - SCREW
MIN. CURVE - 31m
GEN. ARRGT. DRG. No. -
BRAKE - VACUUM BLOCK, HAND LEVER
SUSPENSION - SHOE

BUILDER - GRAZEBROOK (DUDLEY)
OWNER - BRITISH NUCLEAR FUELS LTD.
REGISTERED BY - C.M. & E.E. (B.R.B.) DERBY
YEAR BUILT - 1959
REGISTRATION Nos. - 48066 TO 48073
OWNERS Nos. - 4306 'B' 0036 TO 4306 'B' 0043

TANK WAGON - CLASS. A.

T\$016A

EXCESS LENGTH	2	H	M	L	E
tonnes	32	32	12	12	
VB	0	0	0	0	
AB	0	0	0	0	
RA	4	4	1	1	
MAX SPEED	50	50	50	50	

TOPS CODE										
CARKND		AARKND			OPERATING PANEL No.					
T	\$	R	T	\$	R	E	I	I	4	6

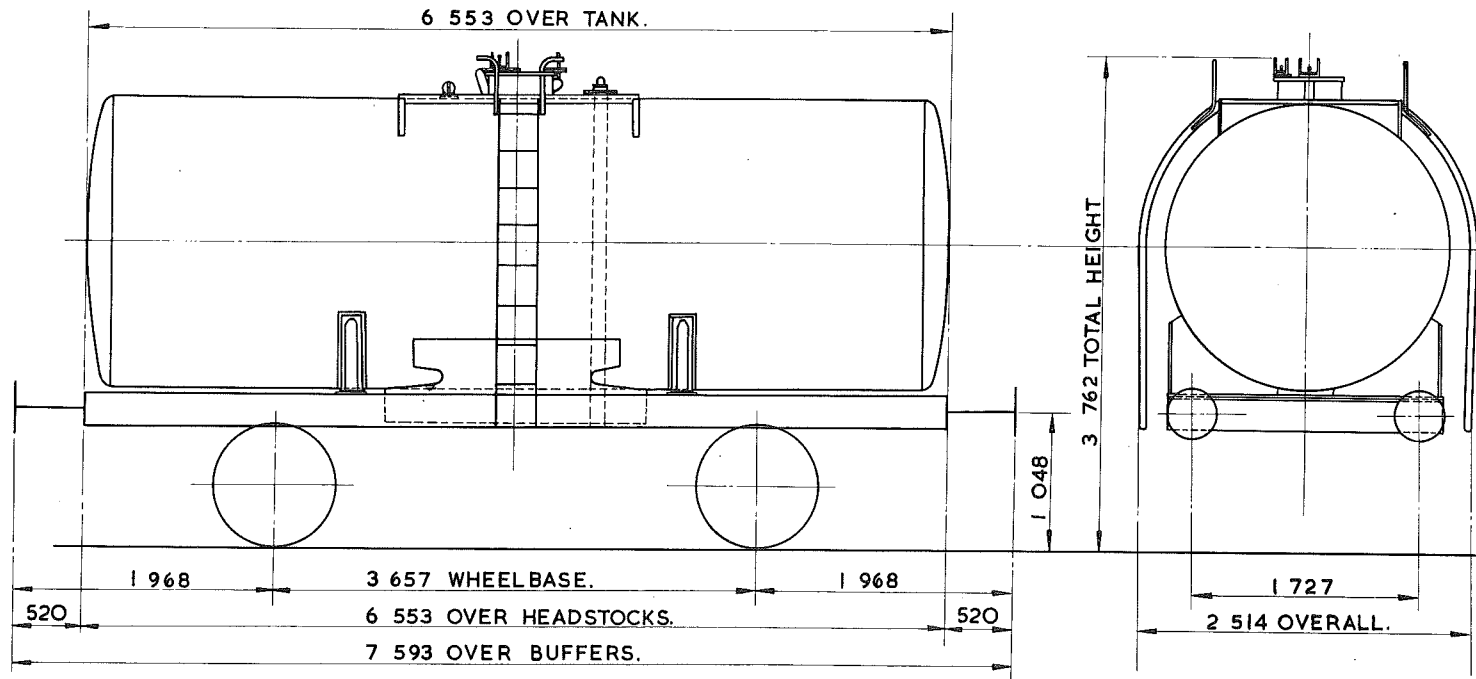

TARE-	11 850 kg
CARRYING CAPACITY-	20 500 kg
CAPACITY-	22 880 litres
MAX. SPEED-	50 mile/h
WHEELS-	9 52 DIA.
JOURNALS-	254 x 127 PLAIN BEARINGS.

BUFFERS-	SPINDLE 381 DIA. HEADS
COUPLINGS-	B.R. SCREW.
MIN. CURVE-	26 m.
GEN. ARRGT. DRG. No. -	
BRAKE-	DUAL PIPED & HAND LEVER
SUSPENSION-	SHOE.

BUILDER-	HURST NELSON.
OWNER-	KILFROST LTD.
REGISTERED BY-	C.M. & E.E. (B.R.B.) DERBY
YEAR BUILT-	1970
REGISTRATION Nos. -	48128.
OWNERS Nos. -	1.

TANK WAGON.

T\$017A

EXCESS LENGTH	H	M	L	E
tonnes.	32	32	12	12
— VB				
— AB				
RA	3	3	1	1
MAX. SPEED	45	45	45	45

TOPS CODE									
CARKND		AARKND		OPERATING PANEL No.					
T	\$	Ø	T	\$	Ø	E	7	7	2

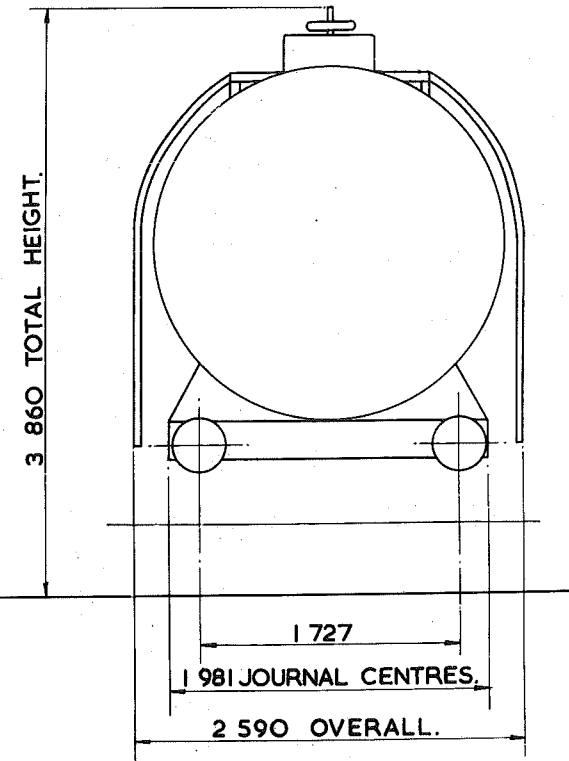
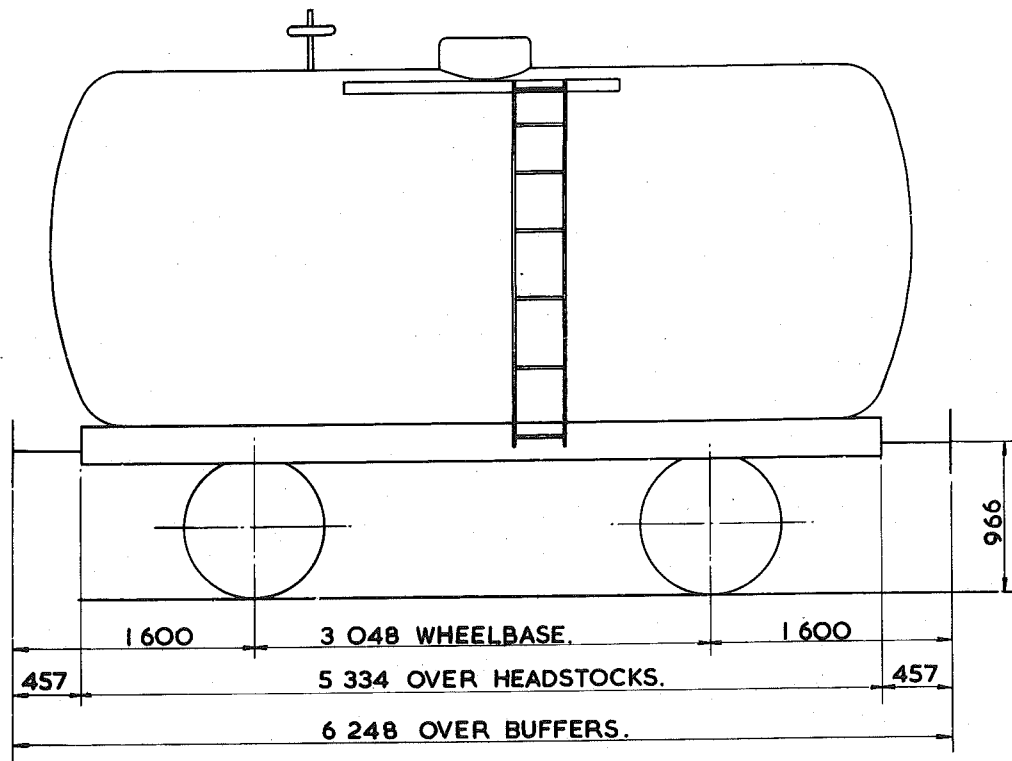

TARE - 11 ³⁰⁰ kg.
CARRYING CAPACITY - 20 ⁵⁰⁰ kg.
CAPACITY - 19548 litres.
MAX. SPEED - 45 mile/h.
WHEELS - 952 DIA.
JOURNALS - 254 x 140 PLAIN BEARINGS

BUFFERS - SPINDLE 356 DIA. HEADS.
COUPLINGS - INSTANTER
MIN. CURVE - 21m.
GEN. ARRGT. DRG. No. -
BRAKE - HAND LEVER.
SUSPENSION - SHOE.

BUILDER - CAMBRIAN WAGON WORKS CARDIFF.
OWNER - LION EMULSIONS.
REGISTERED BY - C.M. & E.E. (B.R.B.) DERBY.
YEAR BUILT - 1948
REGISTRATION Nos. - 47724
OWNERS Nos. - 6119.

TANK WAGON.

T\$017B

EXCESS LENGTH	H	M	L	E
tonnes.	32	32	12	12
— VB				
— AB				
RA	3	3	1	1
MAX. SPEED	45	45	45	45

TOPS CODE									
CARKND		AARKND		OPERATING PANEL No.					
T	\$	Ø	T	\$	Ø	E	7	7	2

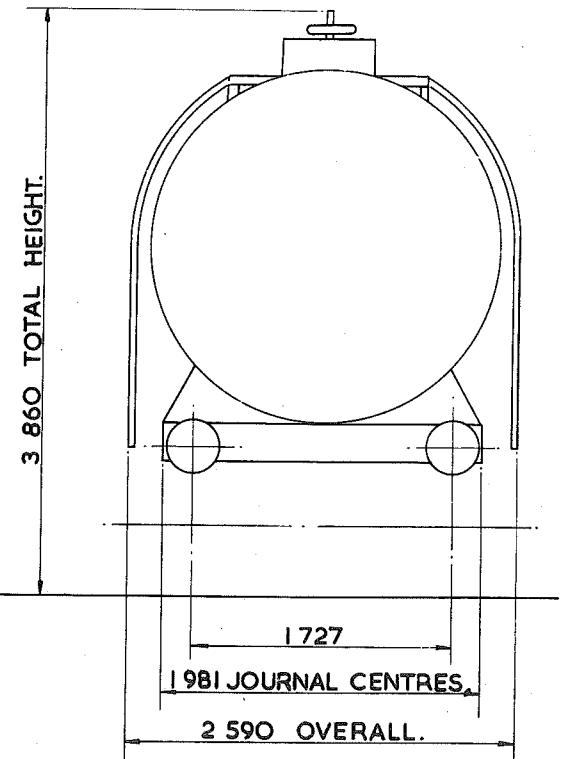
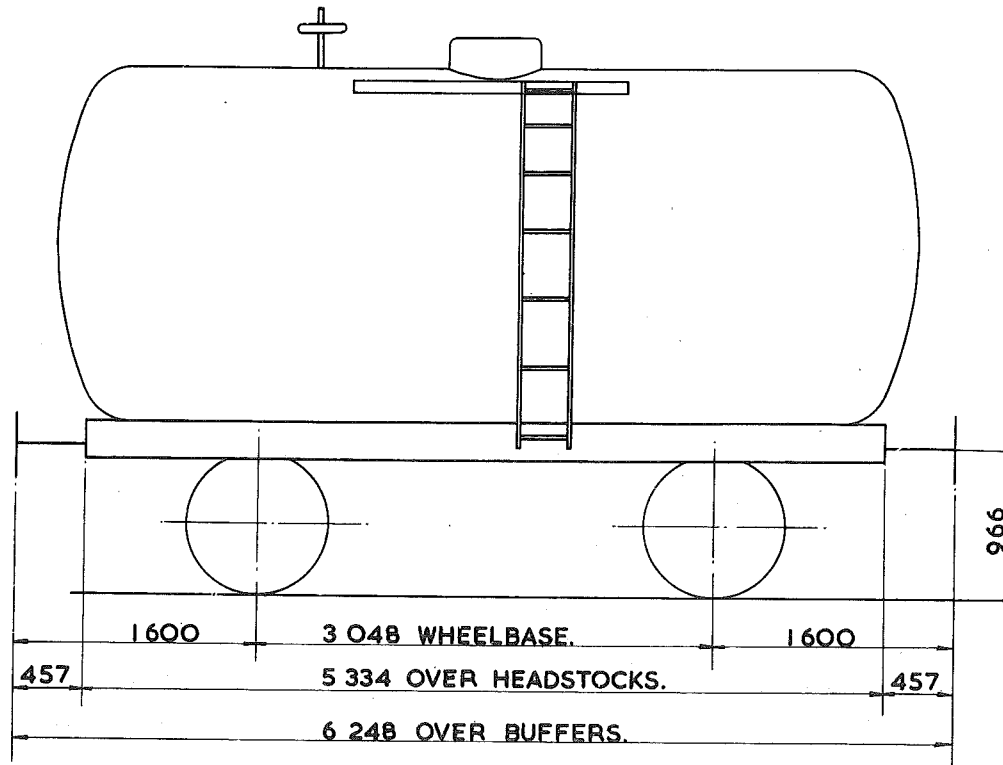

TARE—	11300kg
CARRYING CAPACITY—	20 500kg.
CAPACITY—	19548 litres.
MAX. SPEED—	45 mile/h.
WHEELS—	952 DIA.
JOURNALS—	254x40 PLAIN BEARINGS

BUFFERS—	SPINDLE 356 DIA. HEADS.
COUPLINGS—	INSTANTER
MIN. CURVE—	21m.
GEN. ARRGT. DRG. No.—	
BRAKE—	HAND LEVER.
SUSPENSION—	SHOE.

BUILDER—	FAIRFIELD S & E. CO. LTD.
OWNER—	LION EMULSION.
REGISTERED BY—	C.M. & E.E. (B.R.B.) DERBY.
YEAR BUILT—	1948
REGISTRATION Nos.—	47723, 47726.
OWNERS Nos.—	5761, 6611

TANK WAGON.

T\$017D

EXCESS LENGTH	H	M	L	E
tonnes.	32	32	12	12
— VB				
— AB				
RA	3	3	1	1
MAX. SPEED	45	45	45	45

TOPS CODE					
CARKND	AARKND		OPERATING PANFL No.		
T	\$	Ø	T	\$	Ø
			E	7	7
				2	

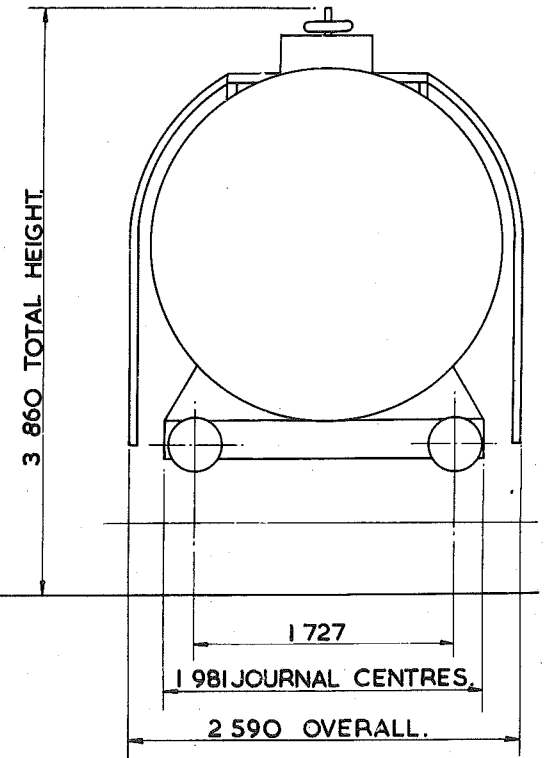
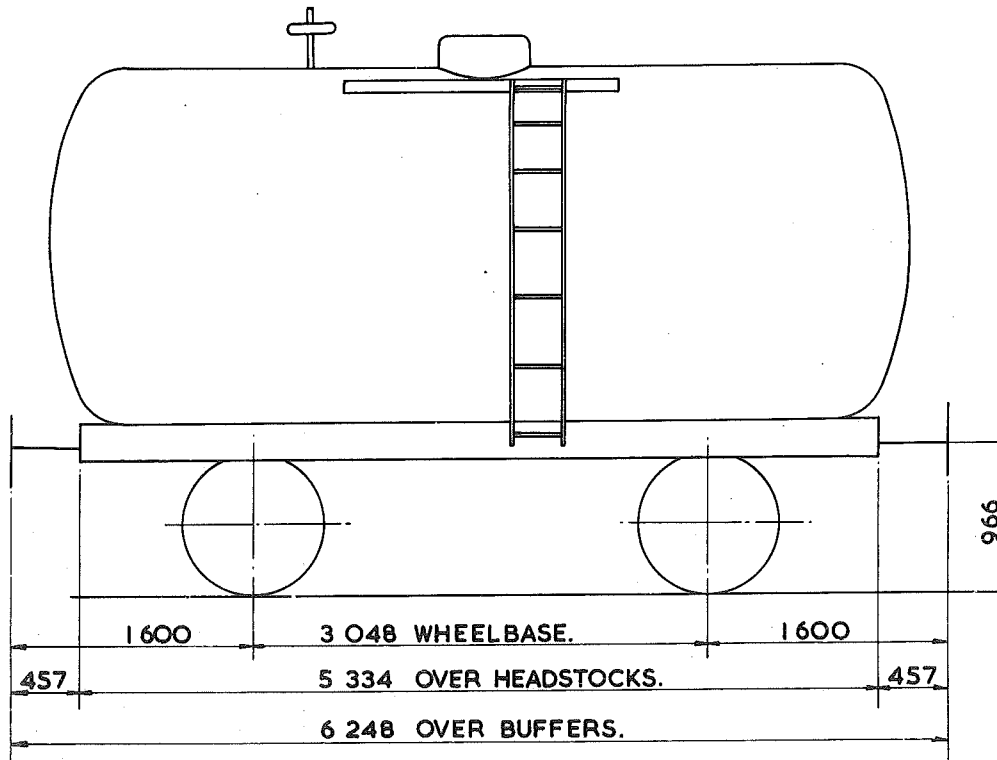

TARE—	11300kg.
CARRYING CAPACITY—	20 ⁵⁰⁰ kg.
CAPACITY—	1954litres.
MAX. SPEED—	45mile/h.
WHEELS—	952 DIA.
JOURNALS—	254x140 PLAIN BEARINGS

BUFFERS—	SPINDLE 356 DIA. HEADS.
COUPLINGS—	INSTANTER.
MIN. CURVE—	21m.
GEN. ARRGT. DRG. No.—	
BRAKE—	HAND LEVER.
SUSPENSION—	SHOE.

BUILDER—	GRAZEBROOK LTD.
OWNER—	LION EMULSION.
REGISTERED BY—	C.M.&E.E. (B.R.B) DERBY.
YEAR BUILT—	1948
REGISTRATION Nos.—	47727
OWNERS Nos.—	6938

TANK WAGON - CLASS A

T\$O20A.

EXCESS LENGTH	4	H	M	L	E
tonnes.	33	33	13	13	
VB	0	0	0	0	
AB	0	0	0	0	
RA	4	4	1	1	
MAX. SPEED	50	50	50	50	

TOPS CODE										
CARKND					AARKND					
T	\$	R	T	\$	R	E	I	I	4	7

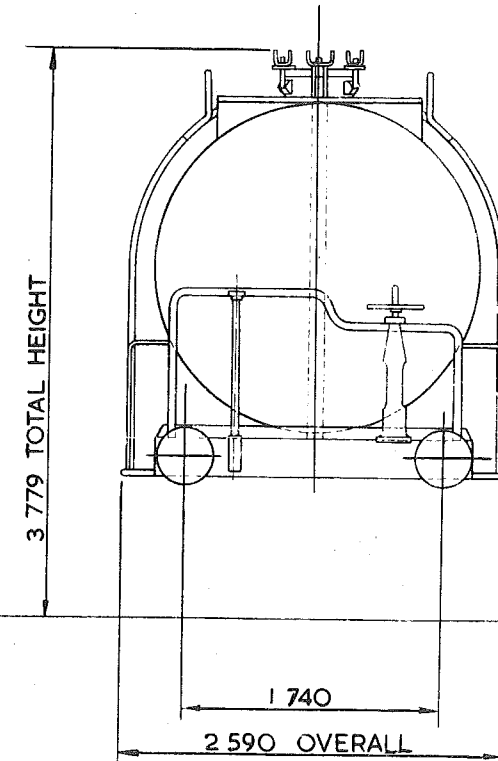
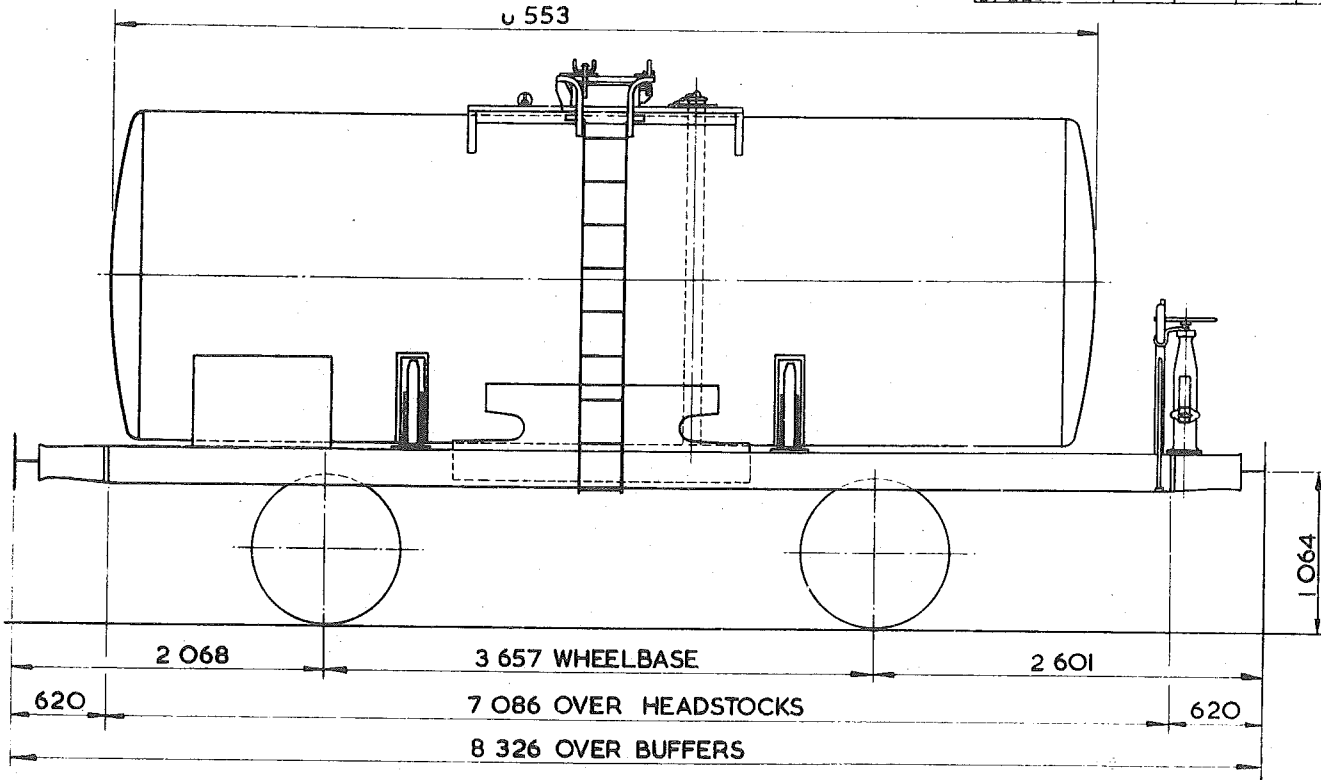

TARE	12 300 kg
CARRYING CAPACITY	20 500 kg
CAPACITY	22 880 litres
MAX SPEED	50 mile/h.
WHEELS	1000 DIA.
JOURNALS	254 X 127 PLAIN BEARINGS

BUFFERS	SELF CONTAINED 400 DIA. HEADS.
COUPLINGS	INTERNATIONAL SCREW
MIN. CURVE	26m.
GEN. ARRGT. DRG. No.	
BRAKE	DUAL PIPED & HAND SCREW.
SUSPENSION	SHOE

BU	ASHFORD
OW	KILFROST LTD.
RE	DESIGNED BY C.M. & E.E. (B.R.B.) DERBY
YEAR BUILT	1970
REGISTRA	48129
OWNERS	2

TANK WAGON.

T\$O20B

EXCESS LENGTH	3	H	M	L	E
tonnes	33	28	13	13	
VB	0	0	0	0	
AB	0	0	0	0	
RA	3	2	1	1	
MAX. SPEED	45	45	45	45	

TOPS CODE		
CARKND	AARKND	OPERATING PANEL No.
T	\$	R T \$ R E I O I 7

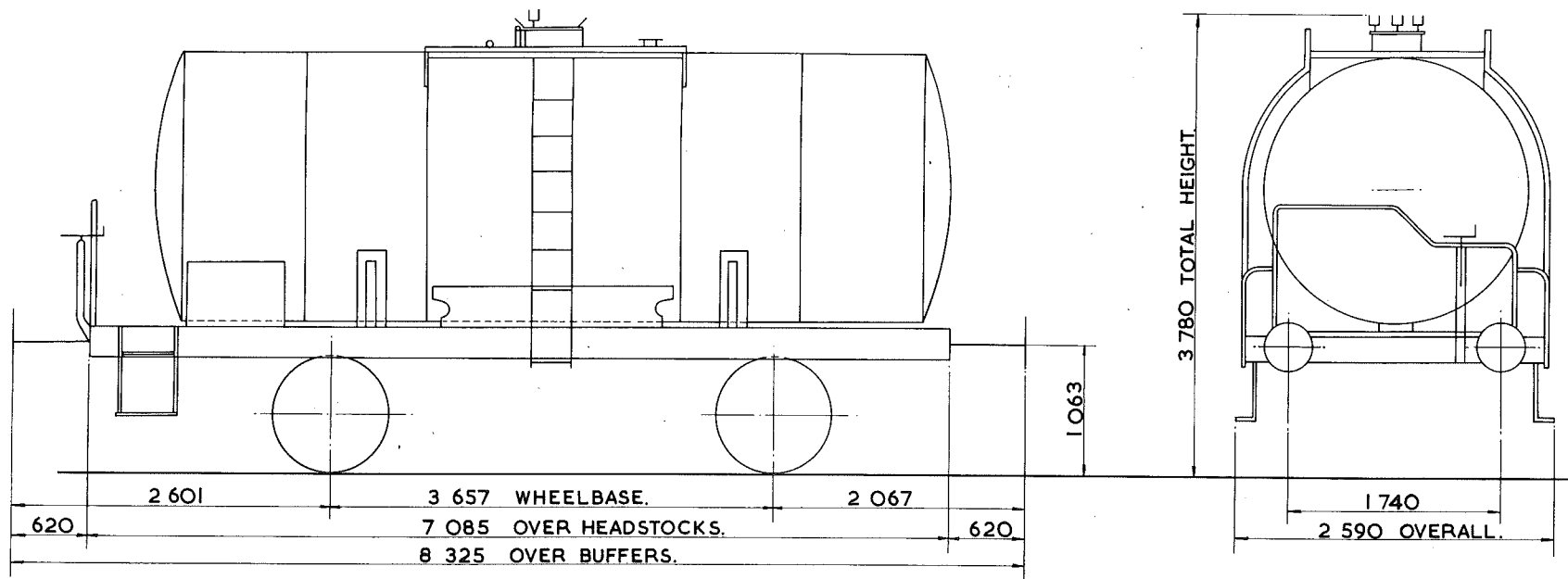

TARE - 12350kg.
CARRYING CAPACITY - 20000kg.
CAPACITY - 23250 litres.
MAX. SPEED - 45 mile/h.
WHEELS - 952 DIA.
JOURNALS - 254 x 127 PLAIN BEARINGS.

BUFFERS - 406 DIA. HEADS.
COUPLINGS - INTERNATIONAL SCREW.
MIN. CURVE - 26m.
GEN. ARRGT. DRG. No. -
BRAKE - DUAL PIPED & HAND SCREW.
SUSPENSION - SHOE.

BUILDER - GRAZEBROOK.
OWNER - SHELL CHEMICALS U.K. LTD.
REGISTERED BY - C.M. & E.E. (B.R.B.) DERBY.
YEAR BUILT - 1953.
REGISTRATION Nos. - 48384 TO 48387.
OWNERS Nos. - 21 70 078 0001-4. 21 70 078 0002-2. 21 70 078 0005-5. 21 70 078 0021-4.

TANK WAGON

T\$0 21A

EXCESS LENGTH 3	H	M	L	E
tonnes	33	33	13	13
VB	15	15	7	7
AB				
RA	4	4	1	1
MAX. SPEED	50	50	50	50

TOPS CODE									
CARKND			AARKND			OPERATING PANEL No.			
T	\$	V	T	\$	V	E	9	6	7

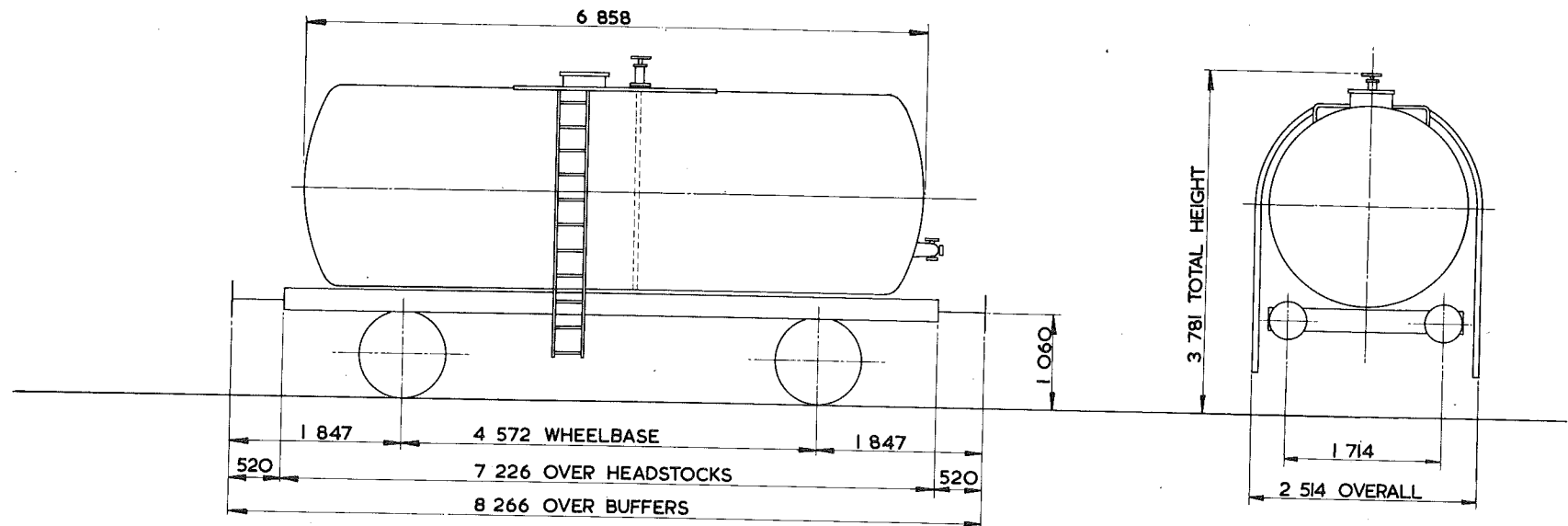

TARE - 13 ¹⁵⁰ kg
CARRYING CAPACITY - 22 ⁵⁰⁰ kg
CAPACITY - 24 048 litres.
MAX. SPEED - 50 mile/h
WHEELS - 952 DIA
JOURNALS - 124 DIA ROLLER BEARINGS

BUFFERS - HYDRAULIC 406 DIA HEADS
COUPLINGS - INSTANTER
MIN. CURVE - 31 m
GEN. ARRGT. DRG. No. -
BRAKE - VACUUM BLOCK & HAND LEVER.
SUSPENSION - EYEBOLT

BUILDER - CHARLES ROBERTS
OWNER - TEXACO
REGISTERED BY - C.M. & E.E.(B.R.B.) DERBY
YEAR BUILT - 1960
REGISTRATION Nos. - 47766 TO 47851 (RANGE)
OWNERS Nos. - 316 TO 401 (RANGE)

TANK WAGON

T\$O22A

EXCESS LENGTH 4	H	M	L	E
tonnes	33	33	13	13
VB	15	15	7	7
AB				
RA	4	4	1	1
MAX. SPEED	50	50	50	50

TOPS CODE										
CARKND		AARKND		OPERATING PANEL No.						
T	\$	V	T	\$	V	E		9	6	9

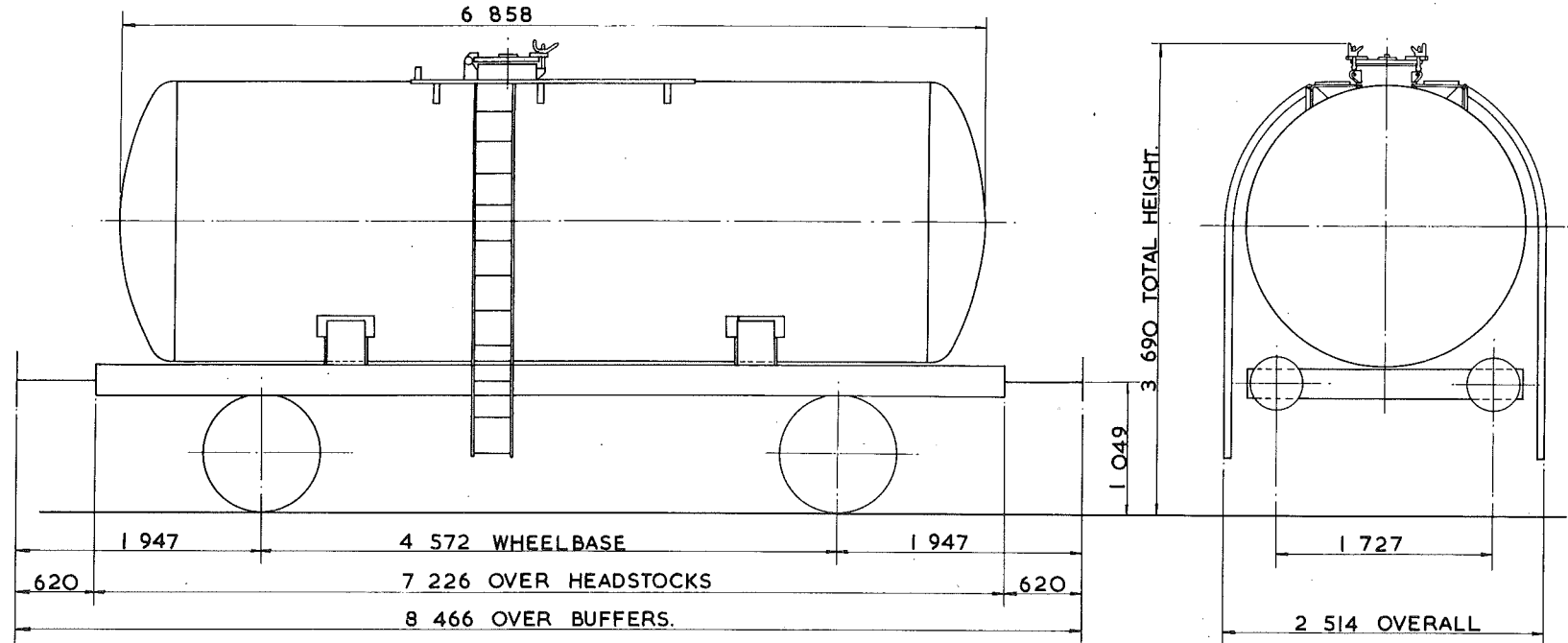

TARE - 12 ⁹⁰⁰ kg.
CARRYING CAPACITY - 20 ⁵⁰⁰ kg.
CAPACITY - 23 503 litres.
MAX. SPEED - 50 mile/h.
WHEELS - 939 DIA.
JOURNALS - 124 DIA. ROLLER BEARINGS.

BUFFERS - HYDRAULIC 406 DIA. HEADS.
COUPLINGS - B.R. SCREW.
MIN. CURVE - 31 m.
GEN. ARRGT. DRG. No. -
BRAKE - VACUUM BLOCK & HAND LEVER.
SUSPENSION - SHOE. EYEBOLT

BUILDER - POWELL DUFFRYN LTD.
OWNER - TEXACO.
REGISTERED BY - C.M. & E.E.(B.R.B.)DERBY.
YEAR BUILT - 1961. 47863-47900 (RANGE)
REGISTRATION Nos. - 47858-47902 (RANGE)
OWNERS Nos. - 408-452 (RANGE)

TANK WAGON

T\$O22B

EXCESS LENGTH	4	H	M	L	E
tonnes	34	34	13	13	
VB	15	15	7	7	
AB					
RA	4	4	1	1	
MAX. SPEED	50	50	50	50	

TOPS CODE					
CARKND		AARKND		OPERATING PANEL No.	
T	\$	V	T	\$	V
		E			
				9	7
					0

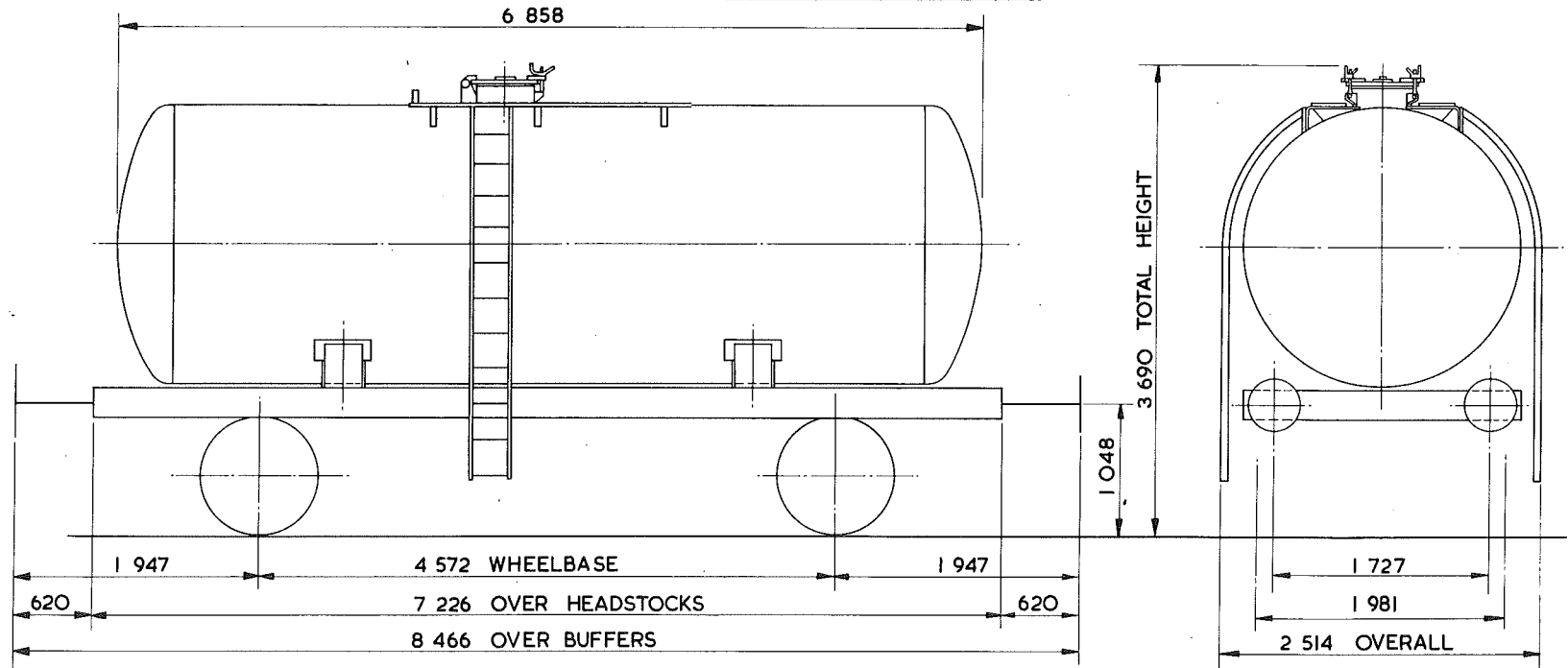

TARE --	12 900 kg
CARRYING CAPACITY --	21 500 kg
CAPACITY --	23 412 litres
MAX. SPEED --	50 mile/h
WHEELS --	939 DIA.
JOURNALS --	124 DIA. ROLLER BEARINGS

BUFFERS --	HYDRAULIC 406 DIA. HEADS.
COUPLINGS --	B.R. SCREW
MIN. CURVE --	31m
GEN. ARRGT. DRG. No. --	
BRAKE --	VACUUM BLOCK AND HAND LEVER
SUSPENSION --	SHOE EYEBOLT

BUILDER --	POWELL DUFFRYN LTD.
OWNER --	TEXACO
REGISTERED BY --	C.M.&E.E. (B.R.B.) DERBY
YEAR BUILT --	1960
REGISTRATION Nos. --	47853-47898 (RANGE)
OWNERS Nos. --	403-448 (RANGE)

TANK WAGON

T\$023A

EXCESS LENGTH	H	M	L	E
tonnes	34	34	15	15
VB				
AB	0	0	0	0
RA	4	4	1	1
MAX. SPEED	50	50	50	50

TOPS CODE					
CARKND	AARKND		OPERATING PANEL No.		
T	\$	Q	T	\$	Q
			E		
				9	8
					8

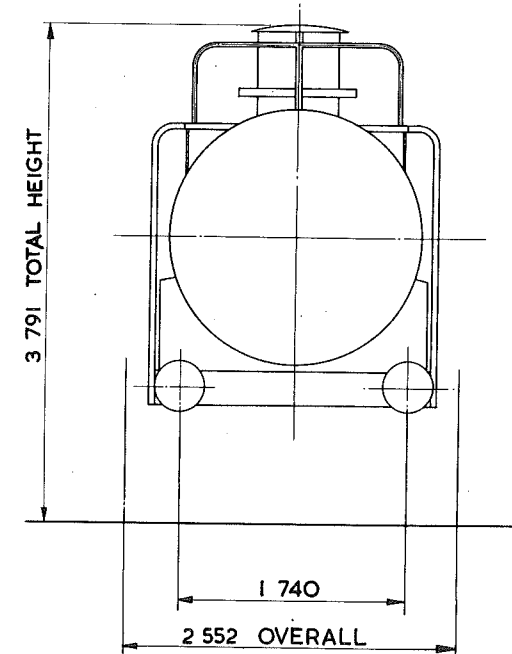
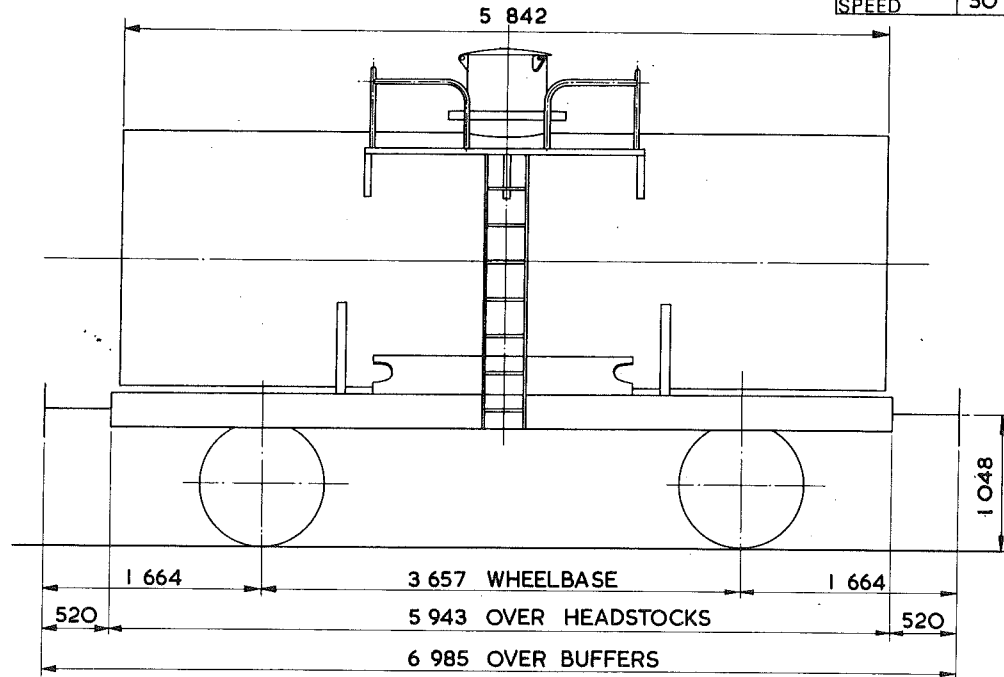

TARE - 13 850 kg
CARRYING CAPACITY - 18 500 kg
CAPACITY - 12 319 litres
MAX. SPEED - 50 mile/h
WHEELS - 952 DIA.
JOURNALS - 254 x 127 PLAIN BEARINGS

BUFFERS - SPINDLE 381 DIA. HEADS
COUPLINGS - INTERNATIONAL SCREW
MIN. CURVE - 26m
GEN. ARRGT. DRG. No. -
BRAKE - AIR PIPED & HAND LEVER
SUSPENSION - SHOE

BUILDER - CHARLES ROBERTS
OWNER - ASSOCIATED OCTEL
REGISTERED BY - C.M. & E.E. (B.R.B.) DERBY
YEAR BUILT - 1950
REGISTRATION Nos. - 47053 - 47069
OWNERS Nos. - AE 101 - 117

TANK WAGON

T\$O24A.

EXCESS LENGTH	I	H	M	L	E
tonnes		34	34	15	15
— VB					
— AB					
RA		4	4	1	1
MAX SPEED		45	45	45	45

TOPS CODE					
CARKND	AARKND		OPERATING PANFL N.		
T \$ Ø	T \$ Ø	E	9	8	6

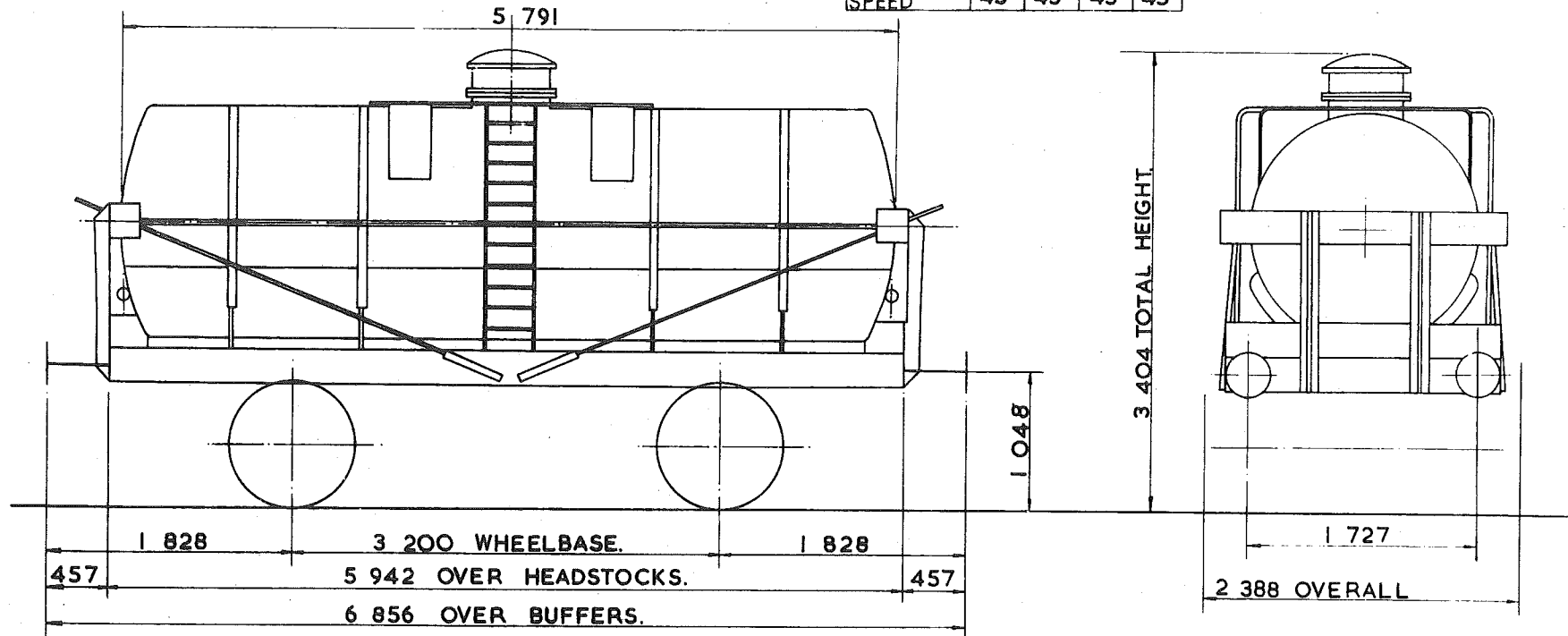

TARE - 14550kg.
CARRYING CAPACITY - 20500kg.
CAPACITY - 11470 litres
MAX. SPEED - 45 mile/h.
WHEELS - 952 DIA.
JOURNALS - 254 x 127 PLAIN BEARINGS.

BUFFERS - SPINDLE 330 DIA. HEADS.
COUPLINGS - INSTANTER.
MIN. CURVE - 21m.
GEN. ARRGT. DRG. No. -
BRAKE - HAND LEVER.
SUSPENSION - SHOE.

BUILDER CHARLES ROBERTS LTD.
OWNER ASSOCIATED OCTEL.
REGISTERED BY C.M. & E.E.(B.R.B.)DERBY.
YEAR BUILT 1940.
REGISTRATION Nos 47000-47005.
OWNERS Nos 401-406.

EX.P.O.DIAGRAM 6/612 (ALLOCATED)

TANK WAGON

T\$O25A

EXCESS LENGTH	3	H	M	L	E
tonnes	34	34	13	13	
VB	15	15	7	7	
AB					
RA	4	4	1	1	
MAX. SPEED	50	50	50	50	

TOPS CODE					
CARKND		AARKND		OPERATING PANEL No.	
T	\$	V	T	\$	V E
					9 6 8

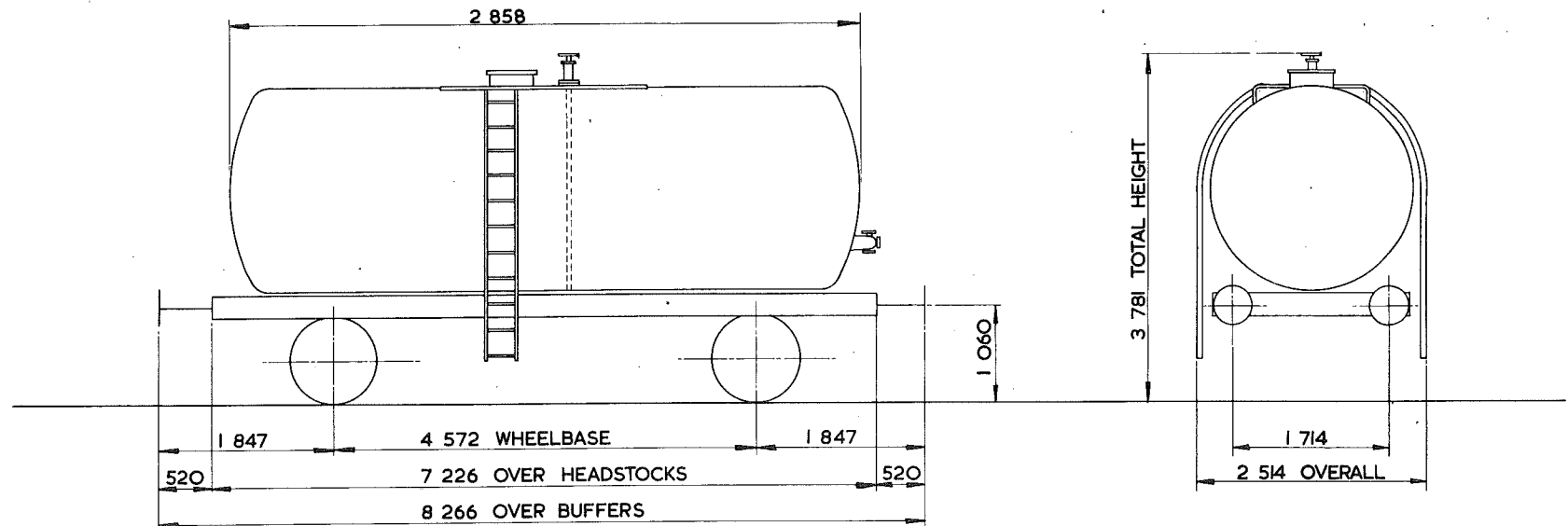

TARE - 13 ¹⁵⁰ kg
CARRYING CAPACITY - 22 ⁵⁰⁰ kg
CAPACITY - 24 ⁰⁴⁸ litres
MAX. SPEED - 50 mile/h
WHEELS - 952 DIA
JOURNALS - 124 DIA ROLLER BEARINGS

BUFFERS - HYDRAULIC 406 DIA HEADS
COUPLINGS - INSTANTER
MIN. CURVE - 31 m
GEN. ARRGT. DRG. No. -
BRAKE - VACUUM BLOCK HANDLEVER
SUSPENSION - EYEBOLT

BUILDER - CHARLES ROBERTS
OWNER - TEXACO
REGISTERED BY - CM. & EE.(B.R.B) DERBY
YEAR BUILT - 1960
REGISTRATION Nos. - 47761 TO 47840 (RANGE)
OWNERS Nos. - 311 TO 395 (RANGE)

TANK WAGON

T\$026A

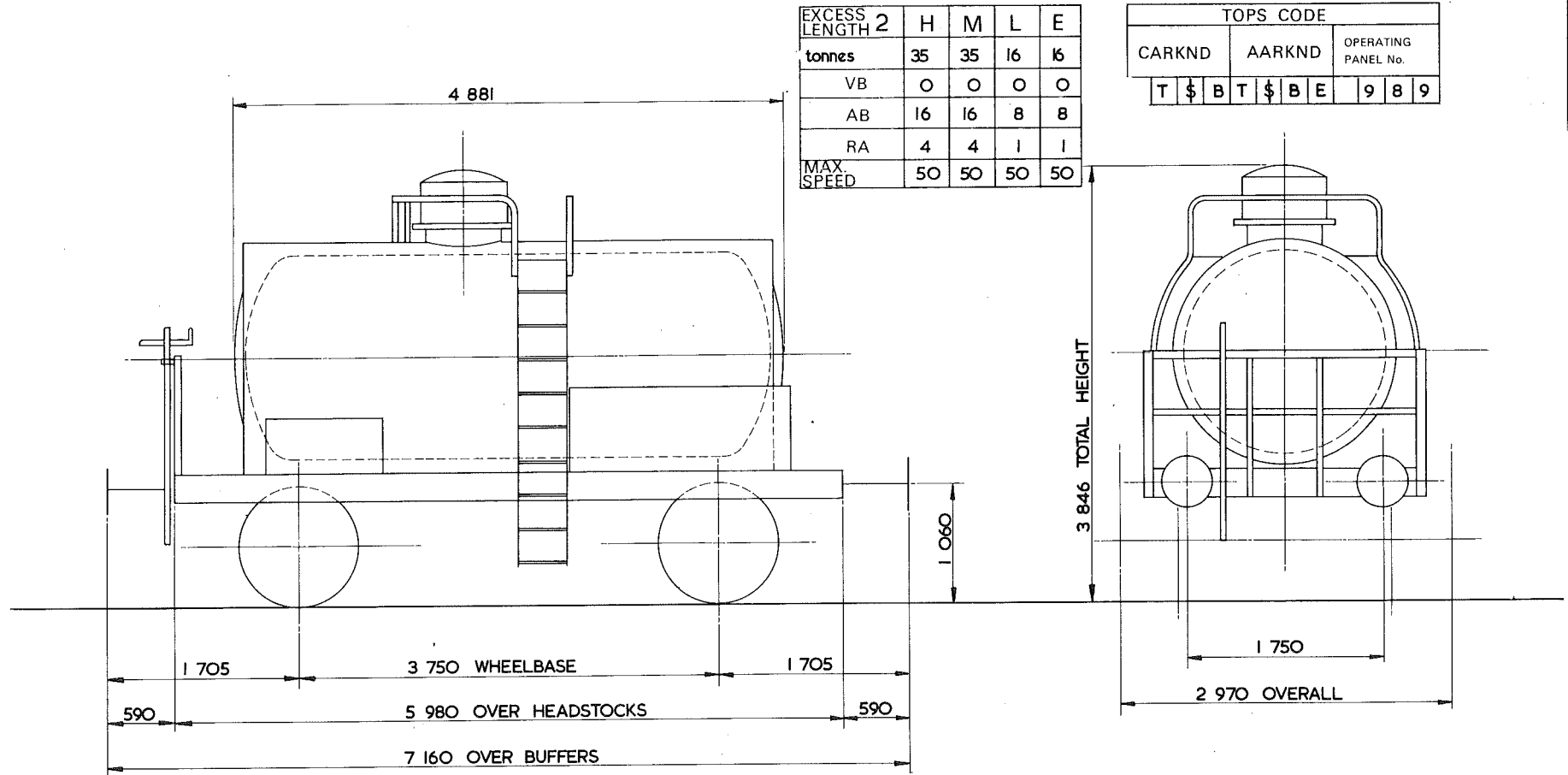

EXCESS LENGTH	2	H	M	L	E
tonnes	35	35	16	16	
VB	0	0	0	0	
AB	16	16	8	8	
RA	4	4	1	1	
MAX SPEED	50	50	50	50	

TOPS CODE									
CARKND			AARKND			OPERATING PANEL No.			
T	\$	B	T	\$	B	E	9	8	9

TARE - 15 ²⁵⁰ kg
CARRYING CAPACITY - 20000 kg
CAPACITY - 10500 litres
MAX. SPEED - 50 mile/h
WHEELS - 1050 DIA
JOURNALS - 250 x 130 PLAIN BEARINGS

BUFFERS - SELF CONTAINED 457 DIA HEADS
COUPLINGS - INTERNATIONAL SCREW
MIN. CURVE - 26 m
GEN. ARRGT. DRG. No. - 64515 (S.F.V.) 6090
BRAKE - AIR BLOCK & VACUUM PIPED & HAND SCREW
SUSPENSION - SINGLE LINK

BUILDER - FAUVET GIREL
OWNER - ASSOCIATED OCTEL COMPANY LTD.
REGISTERED BY - C.M. & E.E.(B.R.B) DERBY
YEAR BUILT - 1950
REGISTRATION Nos. - 47078-79, 47081-82
OWNERS Nos. - 252-3 , 257-2 , 262-2 , 263-0 .

TANK WAGON

T\$027A

EXCESS LENGTH	H	M	L	E
tonnes	35	35	12	12
VB	16	16	7	7
AB				
RA	4	4	1	1
MAX. SPEED	60	60	60	60

TOPS CODE										
CARKND		AARKND		OPERATING PANEL No.						
T	\$	V	T	\$	V	E			7	00

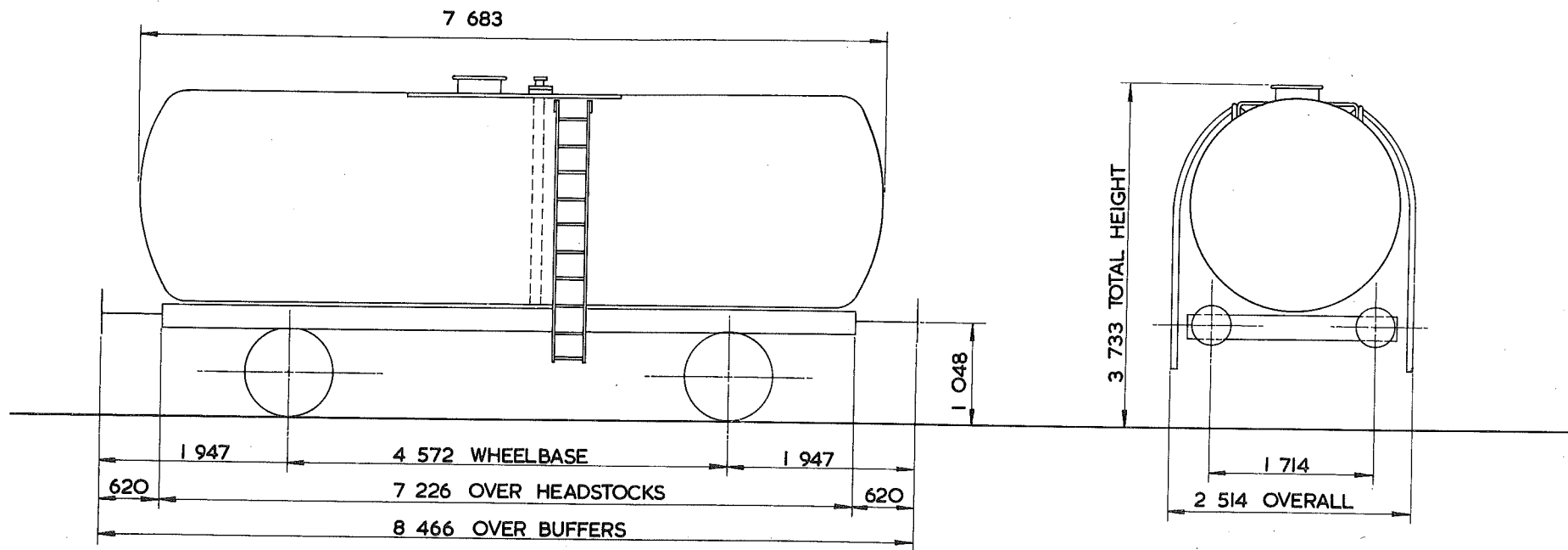

TARE-	11 260 kg
CARRYING CAPACITY-	23 500 kg
CAPACITY-	26 667 litres
MAX. SPEED-	60 mile/h
WHEELS-	952 DIA
JOURNALS-	124 DIA ROLLER BEARINGS

BUFFERS-	HYDRAULIC 406 DIA HEADS
COUPLINGS-	INTERNATIONAL SCREW
MIN. CURVE-	31 m
GEN. ARRG. DRG. No.-	
BRAKE-	VACUUM BLOCK & HAND LEVER
SUSPENSION-	SHOE

BUILDER-	CHARLES ROBERTS
OWNER-	ESSO
REGISTERED BY-	C.M. & E.E. (B.R.B.) DERBY.
YEAR BUILT-	1959
REGISTRATION Nos.-	44601 TO 44774 (RANGE).
OWNERS Nos.-	4601 TO 4774 (RANGE).

TANK WAGON

T\$027B

EXCESS LENGTH	4	H	M	L	E
tonnes	35	35	12	12	
VB	16	16	7	7	
AB					
RA	4	4	1	1	
MAX. SPEED	60	60	60	60	

TOPS CODE					
CARKND		AARKND		OPERATING PANEL No.	
T	\$	V	T	\$	V E
					7 0 0

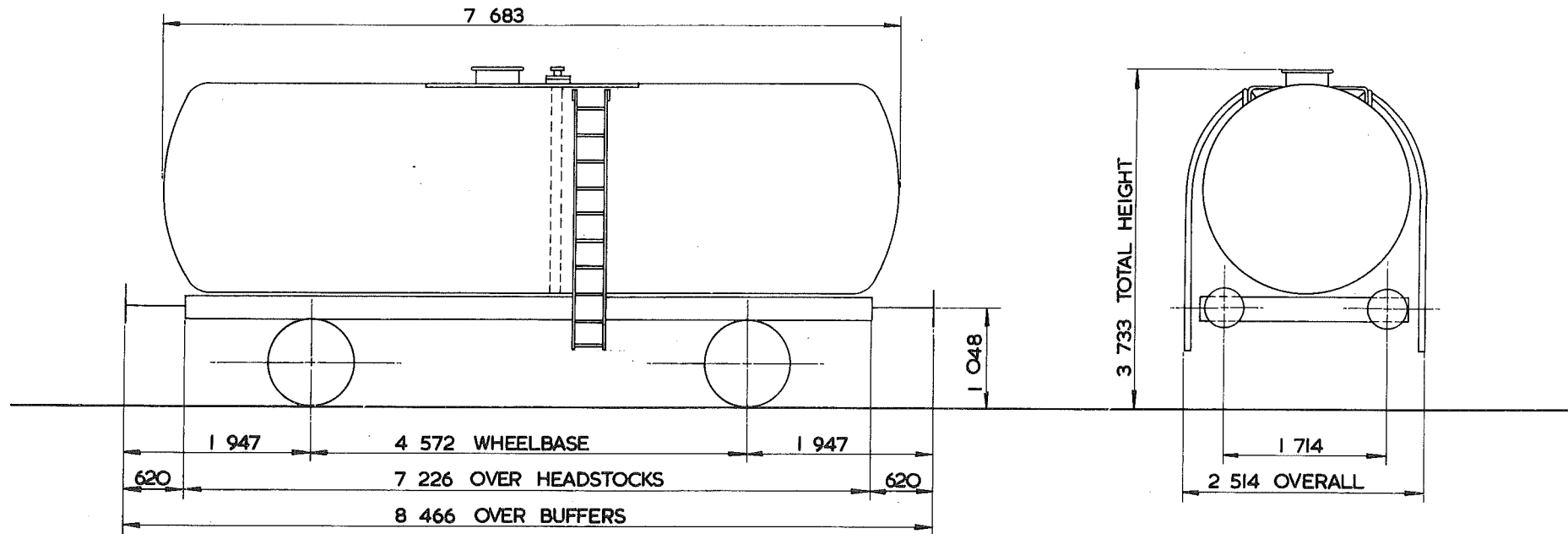

TARE -	11950 kg
CARRYING CAPACITY -	23500 kg
CAPACITY -	26835 litres
MAX. SPEED -	60 mile/h
WHEELS -	952 DIA
JOURNALS -	124 DIA ROLLER BEARINGS

BUFFERS -	HYDRAULIC 406 DIA HEADS
COUPLINGS -	INTERNATIONAL SCREW
MIN. CURVE -	31 m
GEN. ARRGT. DRG. No. -	
BRAKE -	VACUUM BLOCK & HAND LEVER
SUSPENSION -	SHOE

BUILDER -	CHARLES ROBERTS
OWNER -	ESSO
REGISTERED BY -	C.M. & E.E. (B.R.B.) DERBY
YEAR BUILT -	1958
REGISTRATION. Nos. -	44711
OWNERS Nos. -	3226

35 tonnes G.L.W. TANK WAGON.

T\$ 027C.

EXCESS LENGTH	4	H	M	L	E
tonnes	35	35	13	13	
VB	16	16	7	7	
AB					
RA	4	4	1	1	
MAX. SPEED	60	60	60	60	

TOPS CODE									
CARKND			AARKND			OPERATING PANEL No.			
T	\$	V	T	\$	V	E	7	O	I

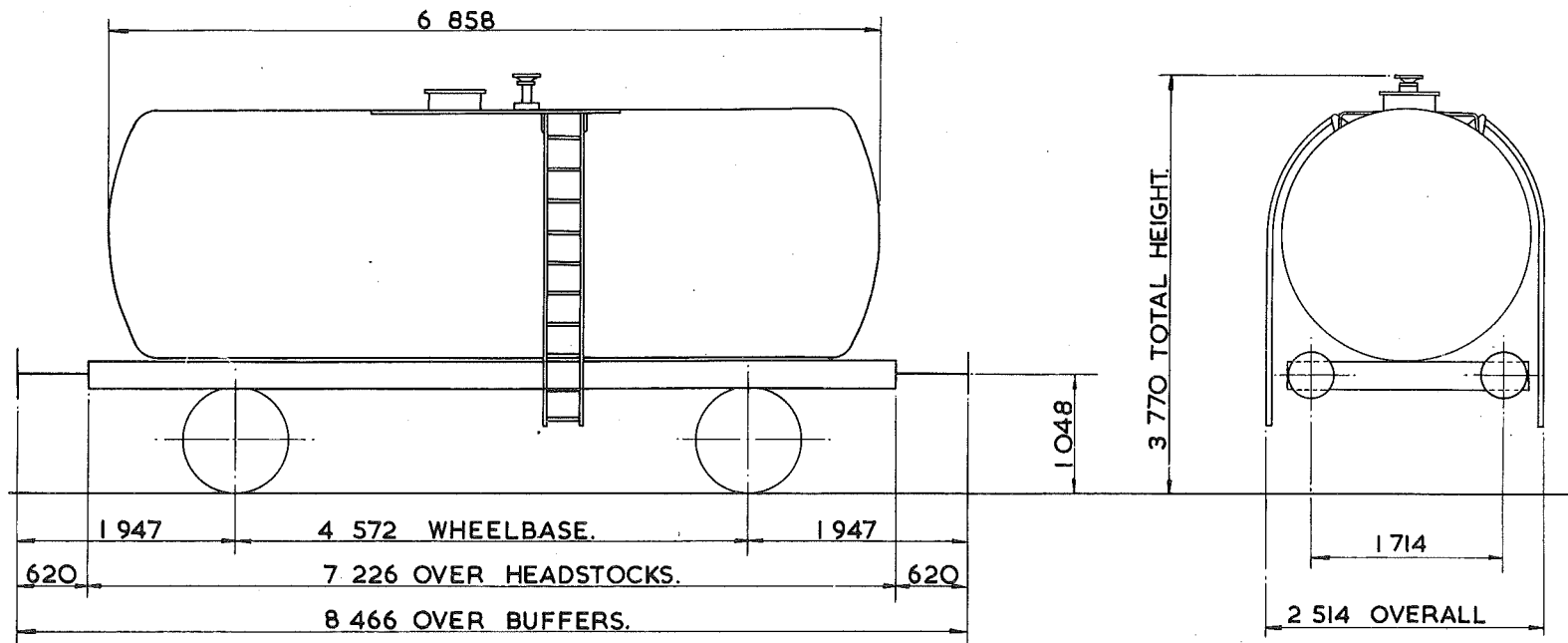

TARE - 12 700 kg.
CARRYING CAPACITY - 23 000 kg.
CAPACITY - 24 048 litres.
MAX. SPEED - 60 mile/h.
WHEELS - 939 DIA.
JOURNALS - 124 DIA. ROLLER BEARINGS.

BUFFERS - HYDRAULIC 406 DIA. HEADS.
COUPLINGS - INTERNATIONAL SCREW.
MIN. CURVE - 31 m.
GEN. ARRGT. DRG. No. -
BRAKE - VACUUM BLOCK & HAND LEVER.
SUSPENSION - SHOE

BUILDER - CHARLES ROBERTS.
OWNER - ESSO.
REGISTERED BY - C.M. & E.E. (B.R.B.) DERBY.
YEAR BUILT - 1958/59.
REGISTRATION Nos. - 43300 TO 43569 (RANGE). ⁴³⁸³⁴
OWNERS Nos. - 33000 TO 3569 (RANGE).

TANK WAGON

T\$027D.

EXCESS LENGTH	H	M	L	E
tonnes	35	35	13	13
VB	16	16	7	7
AB				
RA	4	4	1	1
MAX. SPEED	60	60	60	60

TOPS CODE									
CARKND		AARKND		OPERATING PANEL No					
T	\$	V	T	\$	V	E	7	0	4

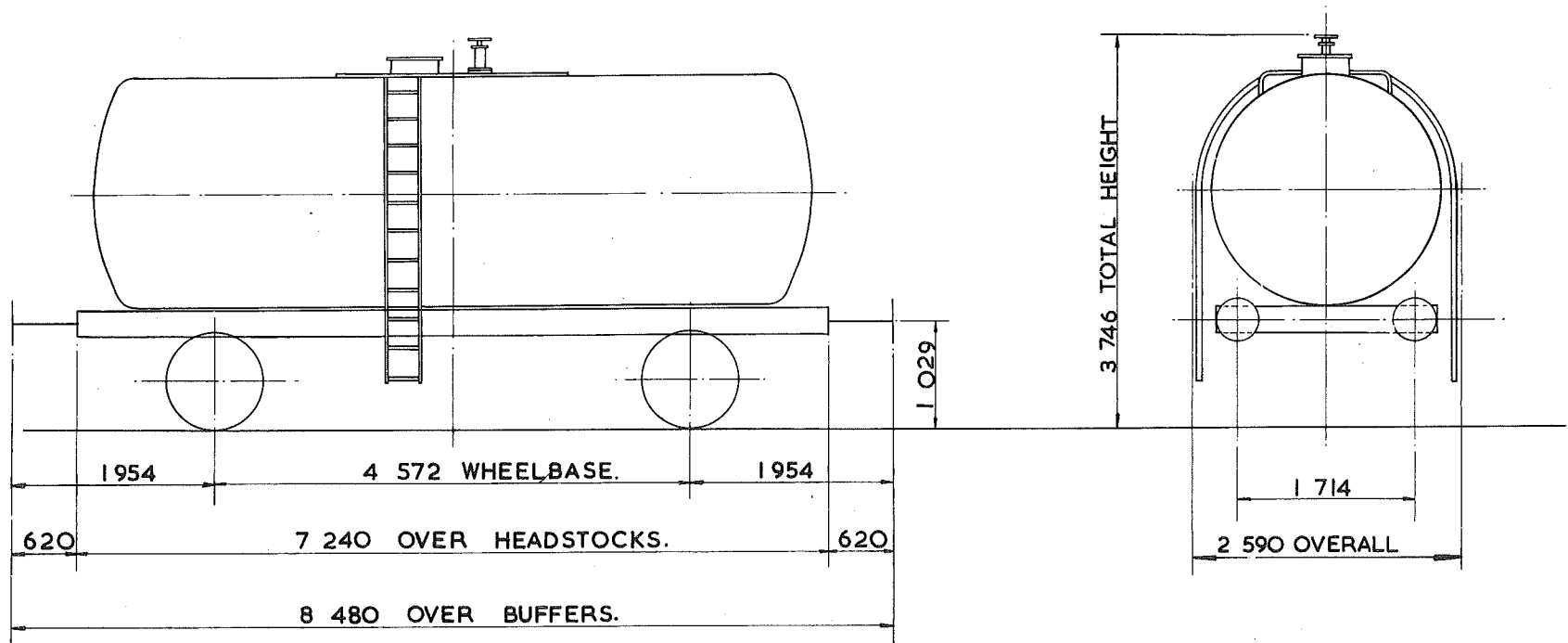

TARE - 12 ⁸⁵⁰ kg.
CARRYING CAPACITY - 22 ⁵⁰⁰ kg.
CAPACITY - 23 ²³⁰ litres
MAX. SPEED - 60 mile/h.
WHEELS - 952 DIA.
JOURNALS - 124 DIA. ROLLER BEARINGS.

BUFFERS - HYDRAULIC 406 DIA. HEADS.
COUPLINGS - INTERNATIONAL SCREW.
MIN. CURVE - 31m.
GEN. ARRGT. DRG. No. -
BRAKE - VACUUM. BLOCK & HAND LEVER.
SUSPENSION - SHOE.

BUILDER - HURST NELSON.
OWNER - ESSO PETROLEUM.
REGISTERED BY - C.M. & E.E.(B.R.B.) DERBY.
YEAR BUILT - 1958.
REGISTRATION Nos. - 43570 TO 43789
OWNERS Nos. - 3570 TO 3789

35 tonnes G.L.W. TANK WAGON

T\$027E

EXCESS LENGTH	4	H	M	L	E
tonnes	35	35	13	13	
VB	16	16	7	7	
AB					
RA	4	4	1	1	
MAX SPEED	60	60	60	60	

TOPS CODE									
CARKND		AARKND			OPERATING PANEL No.				
T	\$	V	T	\$	V	E	7	0	1

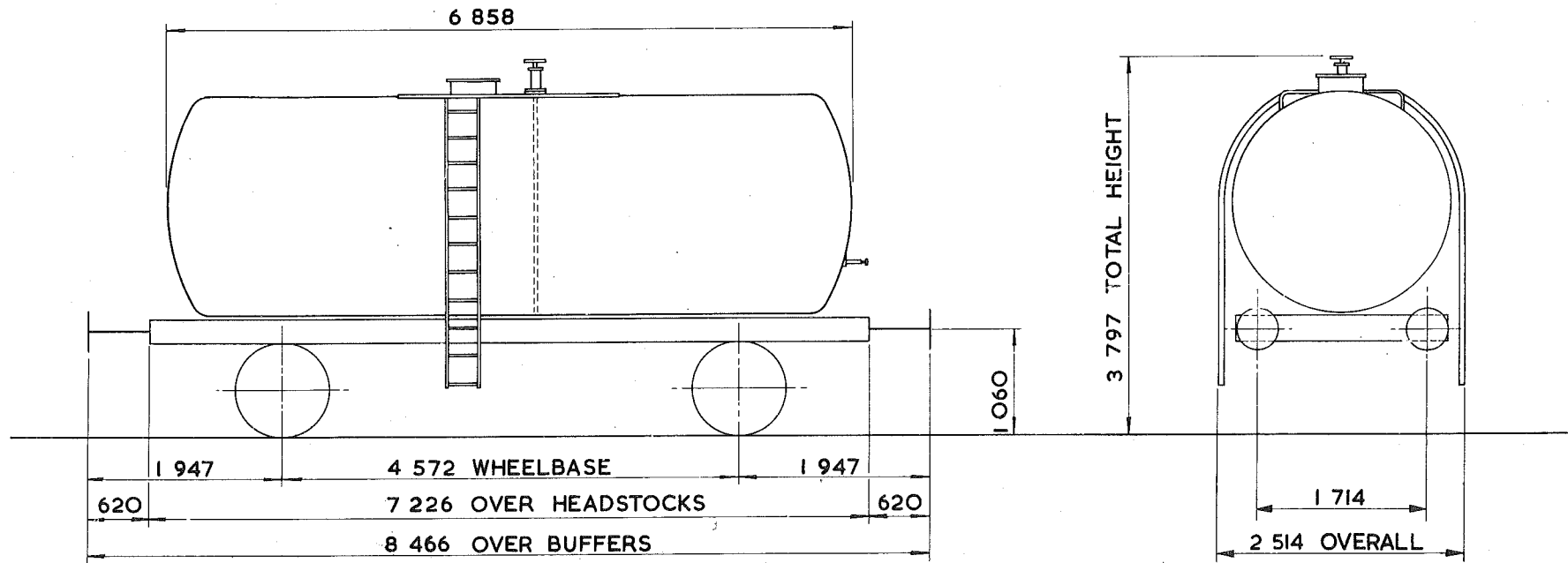

TARE - 12 850 kg
CARRYING CAPACITY - 22 500 kg
CAPACITY - 24 048 litres
MAX. SPEED - 60 mile/h
WHEELS - 952 DIA
JOURNALS - 124 DIA. ROLLER BEARINGS

BUFFERS - HYDRAULIC 406 DIA. HEADS
COUPLINGS - INTERNATIONAL SCREW
MIN. CURVE - 31 m
GEN. ARRGT. DRG. No. -
BRAKE - VACUUM BLOCK & HAND LEVER
SUSPENSION - EYEBOLT

BUILDER - CHARLES ROBERTS
OWNER - ESSO
REGISTERED BY - C.M. & E.E. (B.R.B.) DERBY.
YEAR BUILT - 1961
REGISTRATION Nos. - 43964 TO 43999, 44189 TO 44202
OWNERS Nos. - 3964 TO 3999, 4189 TO 4202

35 tonnes G.L.W. TANK WAGON

T\$027F

EXCESS LENGTH	4	H	M	L	E
tonnes	35	35	13	13	
VB	16	16	7	7	
AB					
RA	4	4	1	1	
MAX. SPEED	60	60	60	60	

TOPS CODE									
CARKND			AARKND			OPERATING PANEL No.			
T	\$	V	T	\$	V	E	7	0	1

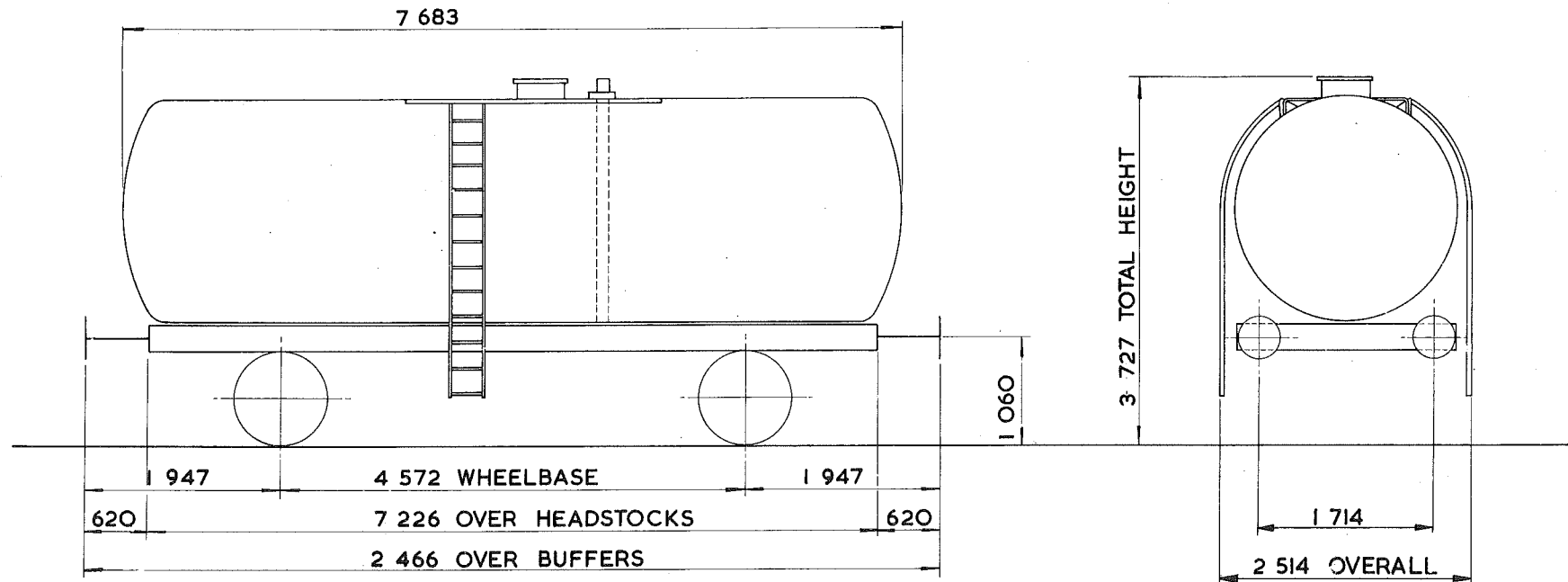

TARE - 12 450 kg
CARRYING CAPACITY - 22 500 kg
CAPACITY - 26 835 litres
MAX. SPEED - 60 mile/h
WHEELS - 952
JOURNALS - 124 DIA. ROLLER BEARINGS

BUFFERS - HYDRAULIC 406 DIA. HEADS
COUPLINGS - INTERNATIONAL SCREW
MIN. CURVE - 31 m
GEN. ARRGT. DRG. No. -
BRAKE - VACUUM BLOCK & HAND LEVER
SUSPENSION - EYEBOLT

BUILDER - CHARLES ROBERTS
OWNER - ESSO
REGISTERED BY - C.M. & E.E. (B.R.B.) DERBY
YEAR BUILT - 1961
REGISTRATION Nos. - 44139 TO 44188 (RANGE)
OWNERS Nos. - 4139 TO 4188 (RANGE)

35 tonnes G. L.W. TANK WAGON

T\$O28A

EXCESS LENGTH	4	H	M	L	E
tonnes	35	35	15	15	
VB	16	16	8	8	
AB					
RA	4	4	1	1	
MAX. SPEED	60	60	60	60	

TOPS CODE									
CARKND			AARKND			OPERATING PANEL No			
T	\$	V	T	\$	V	E	7	0	5

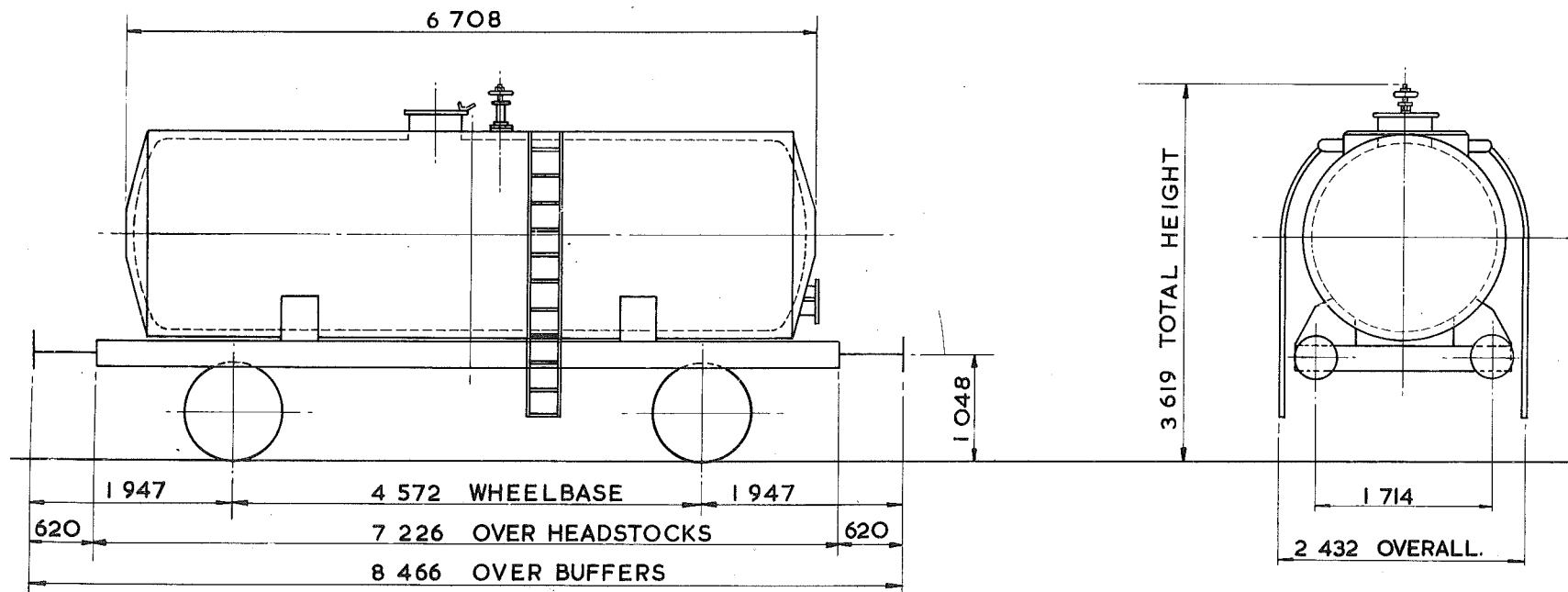

TARE - 13 500 kg
CARRYING CAPACITY - 21 500 kg
CAPACITY - 16365 litres
MAX. SPEED - 60 mile/h
WHEELS - 939 DIA.
JOURNALS - 124 DIA. ROLLER BEARINGS

BUFFERS - HYDRAULIC 406 DIA. HEADS
COUPLINGS - INTERNATIONAL SCREW
MIN. CURVE - 31 m
GEN. ARRGT. DRG. No. -
BRAKE - VACUUM BLOCK & HAND LEVER
SUSPENSION - SHOE

BUILDER - CHARLES ROBERTS & Co LTD.
OWNER - FISON'S LTD.
REGISTERED BY - C.M. & E.E. (B.R.B.) DERBY
YEAR BUILT - 1958
REGISTRATION Nos. - 47351 TO 47395
OWNERS Nos. - M12/1 TO M12/45

TANK WAGON

T\$029A

EXCESS LENGTH	4	H	M	L	E
tonnes	35	35	13	13	
VB	16	16	7	7	
AB					
RA	4	4	1	1	
MAX. SPEED	60	60	60	60	

TOPS CODE					
CARKND	AARKND		OPERATING PANEL No.		
T	\$	V	T	\$	V E
					7 0 1

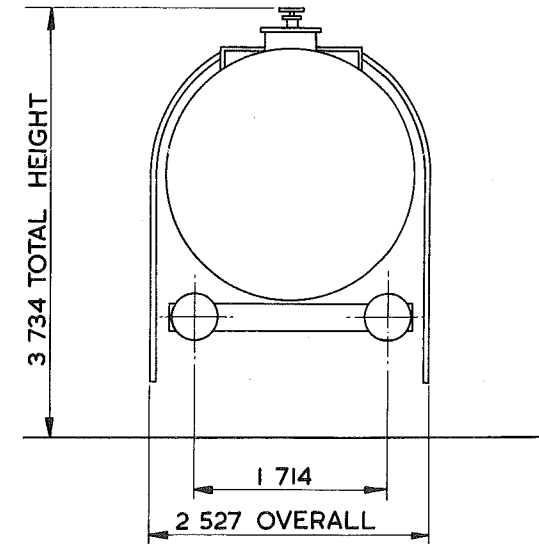
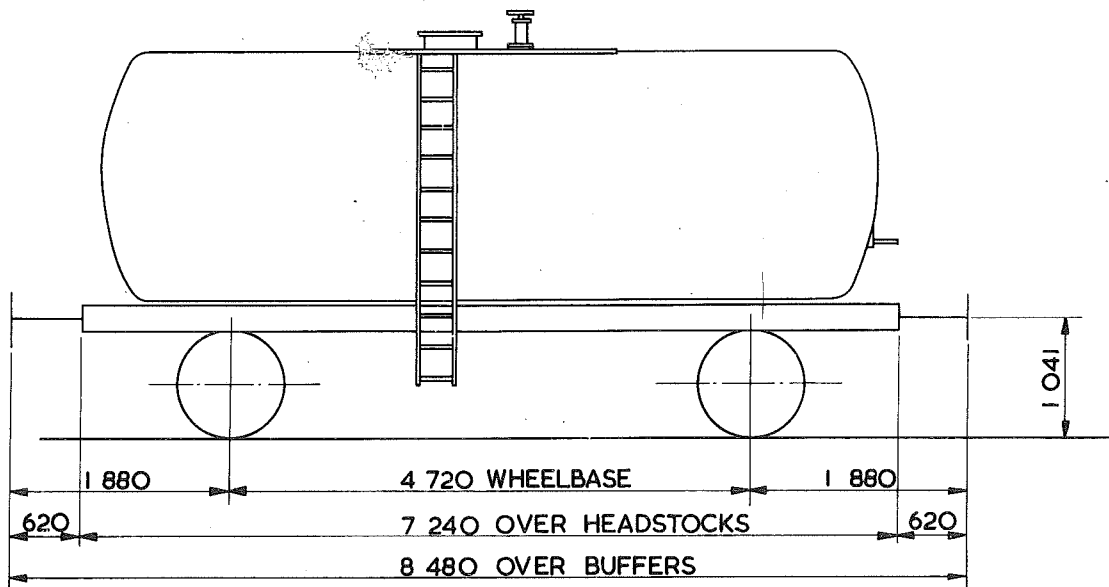

TARE - 12 ⁹⁵⁰ kg
CARRYING CAPACITY - 22 ⁵⁰⁰ kg
CAPACITY - 24 412 litres
MAX. SPEED - 60 mile/h
WHEELS - 952 DIA.
JOURNALS - 124 DIA. ROLLER BEARINGS

BUFFERS - HYDRAULIC 406 DIA. HEADS
COUPLINGS - B.R. SCREW
MIN. CURVE - 31 m
GEN. ARRGT. DRG. No. -
BRAKE - VACUUM BLOCK & HAND LEVER
SUSPENSION - SHOE

BUILDER - CHARLES ROBERTS
OWNER - TANK RENTALS TIGER RAILCAR LEASING L ^{TD}
REGISTERED BY - C.M. & E.E. (B.R.B.) DERBY
YEAR BUILT - 1958
REGISTRATION Nos. - 47993 - 48001
OWNERS Nos. - A1 - A9

TANK WAGON

T\$O29B

EXCESS LENGTH	4	H	M	L	E
tonnes	35	35	13	13	
VB	16	16	7	7	
AB					
RA	4	4	1	1	
MAX. SPEED	60	60	60	60	

TOPS CODE					
CARKND	AARKND.		OPERATING PANEL No.		
T	\$	V	T	\$	V E
					7 0 1

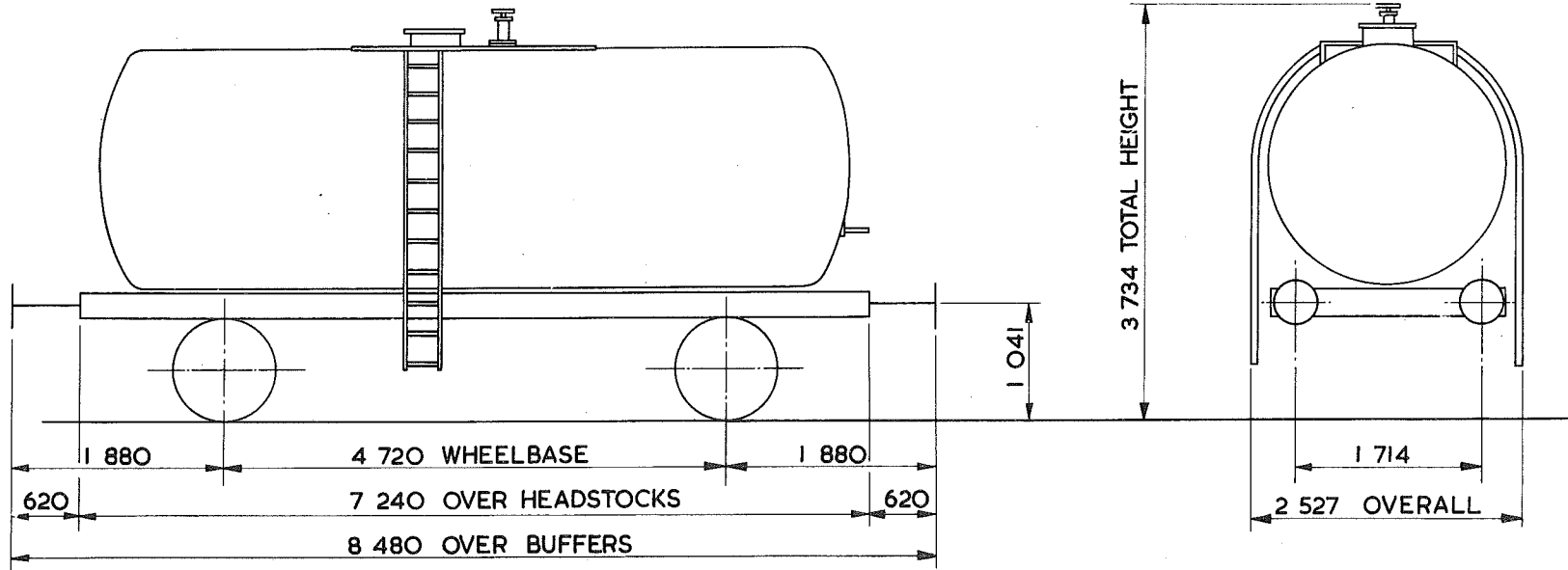

TARE - 12 950 kg
CARRYING CAPACITY - 22 500 kg
CAPACITY - 24 412 litres
MAX. SPEED - 60 mile/h
WHEELS - 952 DIA.
JOURNALS - 124 DIA. ROLLER BEARINGS

BUFFERS - HYDRAULIC 406 DIA. HEADS
COUPLINGS - SCREW
MIN. CURVE - 31 m
GEN. ARRGT. DRG. No. -
BRAKE - VACUUM BLOCK & HAND LEVER
SUSPENSION - SHOE

BUILDER - CHARLES ROBERTS
OWNER - TANK RENTALS TIGER RAILCAR LEASING LTD
REGISTERED BY - C.M. & E.E. (B.R.B.) DERBY
YEAR BUILT - 1958
REGISTRATION Nos. - 48002-48007, 48009, 48011-48013, 48015
OWNERS Nos. - A20-A25, A27, A29-A31, A33

TANK WAGON

T\$029C

EXCESS LENGTH	3	H	M	L	E
tonnes	35	35	13	13	
VB	16	16	7	7	
AB					
RA	4	4	1	1	
MAX. SPEED	60	60	60	60	

TOPS CODE					
CARKND	AARKND	OPERATING PANEL No.			
T	\$	V	T	\$	V E
					7 0 2

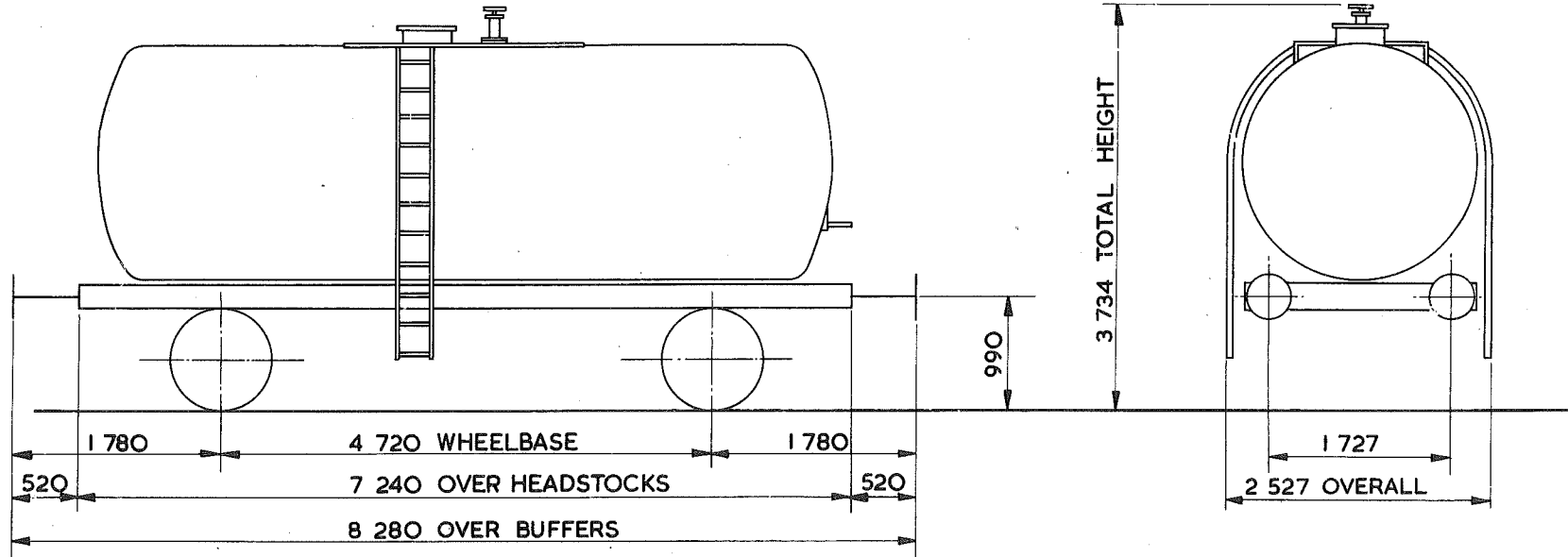

TARE - 12 500 kg
CARRYING CAPACITY - 22 500 kg
CAPACITY - 24 412 litres
MAX. SPEED - 60 mile/h
WHEELS - 952 DIA.
JOURNALS - 124 DIA. ROLLER BEARINGS

BUFFERS - HYDRAULIC 406 DIA. HEADS
COUPLINGS - INSTANTER
MIN. CURVE - 31m
GEN. ARRGT. DRG. No. -
BRAKE - VACUUM BLOCK & HAND LEVER
SUSPENSION - SHOE

BUILDER - CHARLES ROBERTS
OWNER - TANK RENTALS TIGER RAILCAR LEASING LTD
REGISTERED BY - C.M.&E.E. (B.R.B.) DERBY
YEAR BUILT - 1959
REGISTRATION Nos. - 48008, 48010, 48014, 48016 - 48031
OWNERS Nos. - A26, A28, A32, A34 - A49

35 tonnes G.L.W. TANK WAGON.

T\$O29D

EXCESS LENGTH	3	H	M	L	E
tonnes	35	35	13	13	
VB	16	16	7	7	
AB					
RA	4	4	1	1	
MAX. SPEED	60	60	60	60	

TOPS CODE					
CARKND		AARKND		OPERATING PANEL No.	
T	\$	V	T	\$	V E
					7 0 2

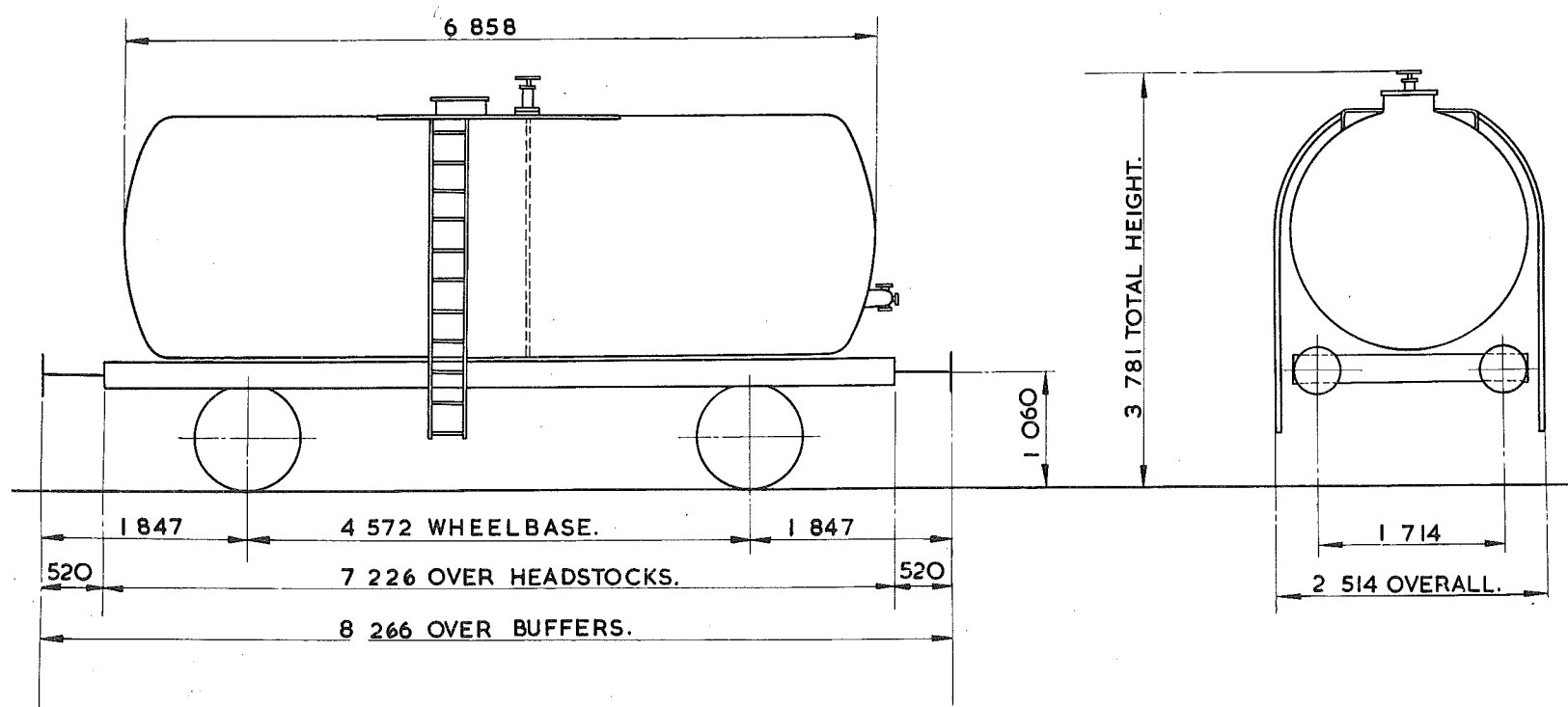

TARE—	12 950 kg
CARRING CAPACITY—	22 500 kg
CAPACITY—	24 048 litres
MAX. SPEED—	60 mile/h
WHEELS—	952 DIA.
JOURNALS—	124 DIA. ROLLER BEARINGS.

BUFFERS—	HYDRAULIC 406 DIA. HEADS
COUPLINGS—	B. R. SCREW.
MIN. CURVE—	31 m
GEN. ARRGT. DRG. No.—	
BRAKE—	VACUUM BLOCK & HAND LEVER
SUSPENSION—	EYEBOLT.

BUILDER—	CHARLES ROBERTS & Co. LTD.
OWNER—	TIGER TANK RENTALS, RAILCAR LEASING
REGISTERED BY—	C.M. & E.E. (B.R.B.) DERBY
YEAR BUILT—	1961
REGISTRATION Nos.—	48032 TO 48051
OWNERS Nos.—	50 TO 69

35 tonnes G.L.W. TANK WAGON

T\$O29E

EXCESS LENGTH	4	H	M	L	E
tonnes	35	35	13	13	
VB	16	16	7	7	
AB					
RA	4	4	1	1	
MAX. SPEED	60	60	60	60	

TOPS CODE									
CARKND		AARKND			OPERATING PANEL No				
T	\$	V	T	\$	V	E	7	O	I

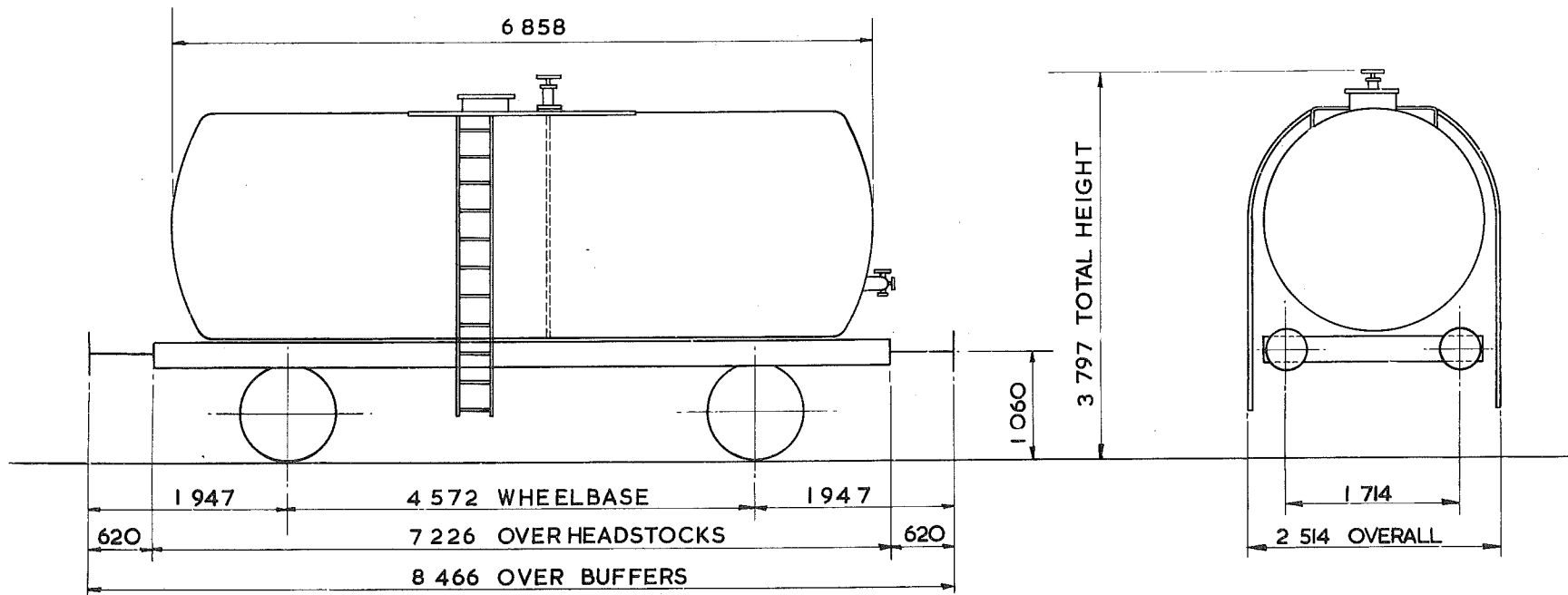

TARE - 12 900 kg
CARRYING CAPACITY - 22 500 kg
CAPACITY - 24.048 litres
MAX. SPEED - 60 mile/h
WHEELS - 952 DIA.
JOURNALS - 124 DIA. ROLLER BEARINGS

BUFFERS - HYDRAULIC 406 DIA. HEADS
COUPLINGS - INTERNATIONAL SCREW
MIN. CURVE - 31m
GEN. ARRGT. DRG. No. -
BRAKE - VACUUM BLOCK & HAND LEVER
SUSPENSION - EYEBOLT.

BUILDER - CHARLES ROBERTS & Co. LTD
OWNER - TAGER RENTALS LEASING LTD.
REGISTERED BY - C.M. & E.E. (B.R.B.) DERBY
YEAR BUILT - 1962
REGISTRATION Nos. - 48052 TO 48057
OWNERS Nos. - A 252 TO 257

TANK WAGON - BITUMEN

T\$030A

EXCESS LENGTH	4	H	M	L	E
tonnes	35	33	16	16	
VB	16	16	8	8	
AB					
RA	4	3	1	1	
MAX. SPEED	60	60	60	60	

TCPS CODE									
CARKND		AARKND			OPERATING PANEL No.				
T	\$	V	T	\$	V	E	8	7	5

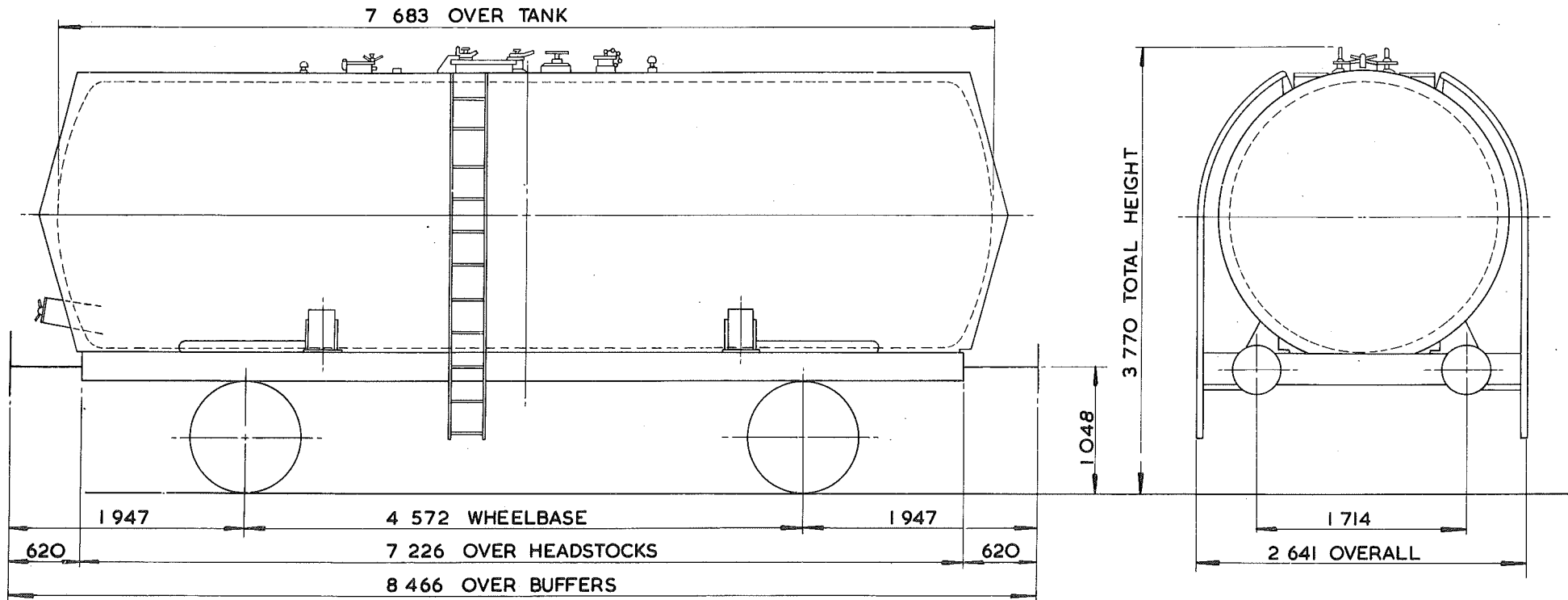

TARE—	12450 kg
CARRYING CAPACITY	23000 kg
CAPACITY	26821 litres
MAX. SPEED—	60 mile/h
WHEELS—	952 DIA.
JOURNALS—	124 DIA. ROLLER BEARINGS

BUFFERS—	HYDRAULIC 406 DIA. HEADS
COUPLINGS—	INTERNATIONAL SCREW
MIN. CURVE—	31m
GEN. ARRGT. DRG. No.—	
BRAKE—	VACUUM BLOCK & HAND LEVER
SUSPENSION—	EYEBOLT

BUILDER—	CHARLES ROBERTS
OWNER—	LUBRICANT PRODUCERS
REGISTERED BY—	C.M.&E.E. (B.R.B.) DERBY
YEAR BUILT—	1963
REGISTRATION Nos.—	47755 TO 47760
OWNERS Nos.—	7755 TO 7760

35 tonnes G.L.W. TANK WAGON - BITUMEN

T\$030B

EXCESS LENGTH	4	H	M	L	E
tonnes	35	33	16	16	
VB	16	16	8	8	
AB					
RA	4	3	1	1	
MAX SPEED	60	60	60	60	

TOPS CODE									
CARKND			AARKND			OPERATING PANEL No.			
T	\$	V	T	\$	V	E	8	7	5

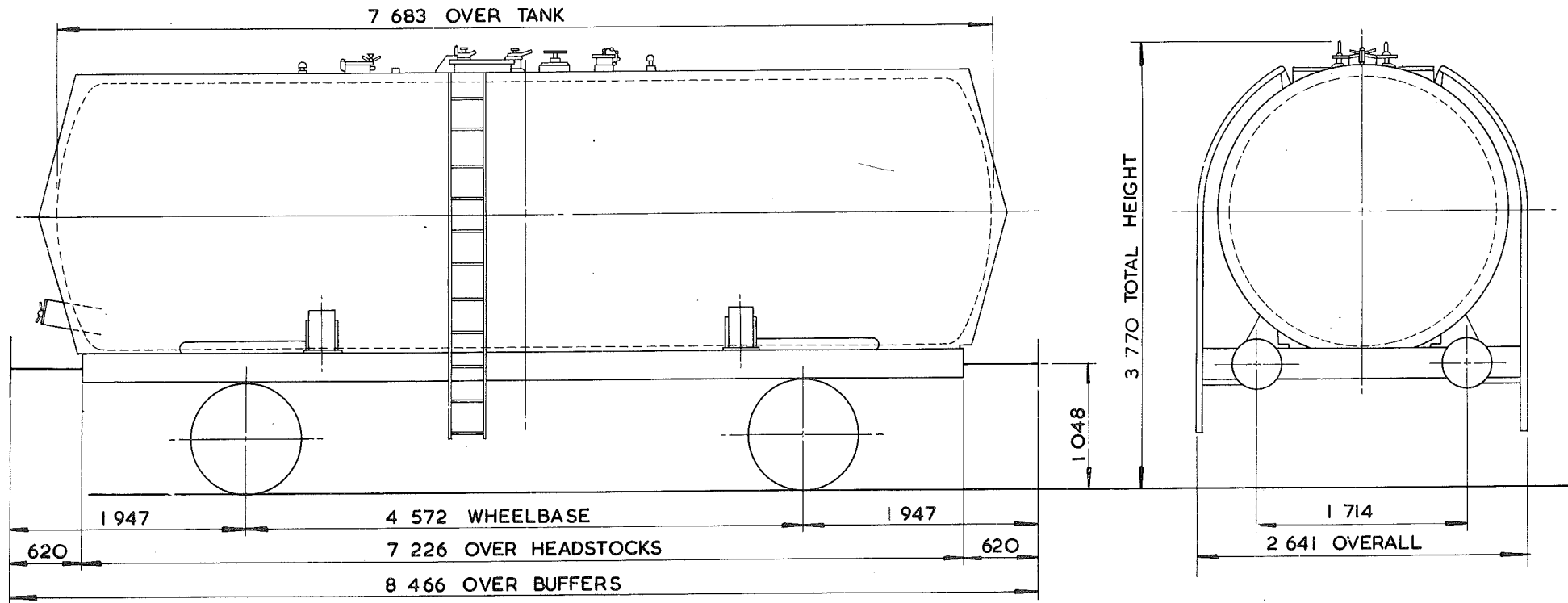

TARE—	15450 kg
CARRYING CAPACITY	20000kg
CAPACITY	26366 litres
MAX. SPEED—	60 mile/h
WHEELS—	952 DIA
JOURNALS—	124 DIA. ROLLER BEARINGS

BUFFERS—	HYDRAULIC 406 DIA HEADS
COUPLINGS—	INTERNATIONAL SCREW
MIN. CURVE—	31 m
GEN. ARRGT. DRG. No.—	
BRAKE—	VACUUM BLOCK & HAND LEVER
SUSPENSION—	LONG SINGLE LINK

BUILDER—	HURST-NELSON-CONVERSION-R.Y.PICKERING
OWNER—	B.R.T. & E. LTD.
REGISTERED BY—	C.M. & E.E. (B.R.B.) DERBY
YEAR BUILT—	1959, CONVERTED 1968
REGISTRATION Nos.—	47149 TO 47168
OWNERS Nos.—	5432 TO 5441

35 tonnes G.L.W. TANK WAGON - CLASS B.

T\$030C

EXCESS LENGTH	4	H	M	L	E
tonnes.	35	35	13	13	
VB	16	16	7	7	
AB					
RA	4	4	1	1	
MAX. SPEED	60	60	60	60	

TOPS CODE									
CARKND			AARKND			OPERATING PANEL No.			
T	\$	V	T	\$	V	E	7	0	1

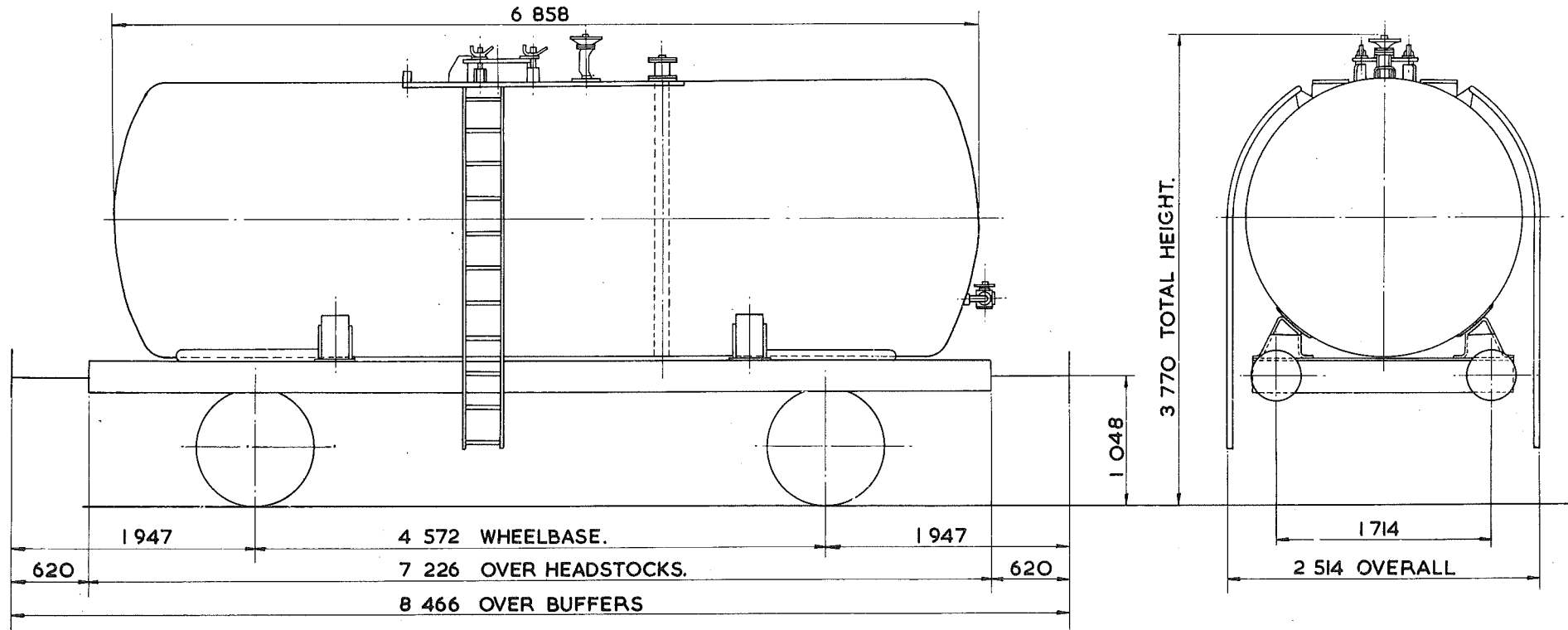

TARE—	13200kg.
CARRYING CAPACITY—	22000kg.
CAPACITY—	24002 litres.
MAX. SPEED—	60mile/h.
WHEELS—	952 DIA.
JOURNALS—	124 DIA. ROLLER BEARINGS

BUFFERS—	HYDRAULIC 406 DIA. HEADS.
COUPLINGS—	INTERNATIONAL SCREW.
MIN. CURVE—	31m.
GEN. ARRGT. DRG. No.—	
BRAKE—	VACUUM BLOCK & HAND LEVER.
SUSPENSION—	SINGLE LINK.

BUILDER—	HURST NELSON.
OWNER—	B.R.T. & E. LTD.
REGISTERED BY—	C.M. & E.E.(B.R.B.) DERBY.
YEAR BUILT—	1958.
REGISTRATION Nos.—	47159 TO 47188.
OWNERS Nos.—	5442 TO 5471.

35 tonnes G.L.W. TANK WAGON - CLASS B

T\$030D

EXCESS LENGTH	4	H	M	L	E
tonnes	35	35	13	13	
VB	16	16	7	7	
AB					
RA	4	4	2	1	
MAX. SPEED	60	60	60	60	

TOPS CODE					
CARKND	AARKND	OPERATING PANEL No.			
T	\$	V	T	\$	V E
					7 0 1

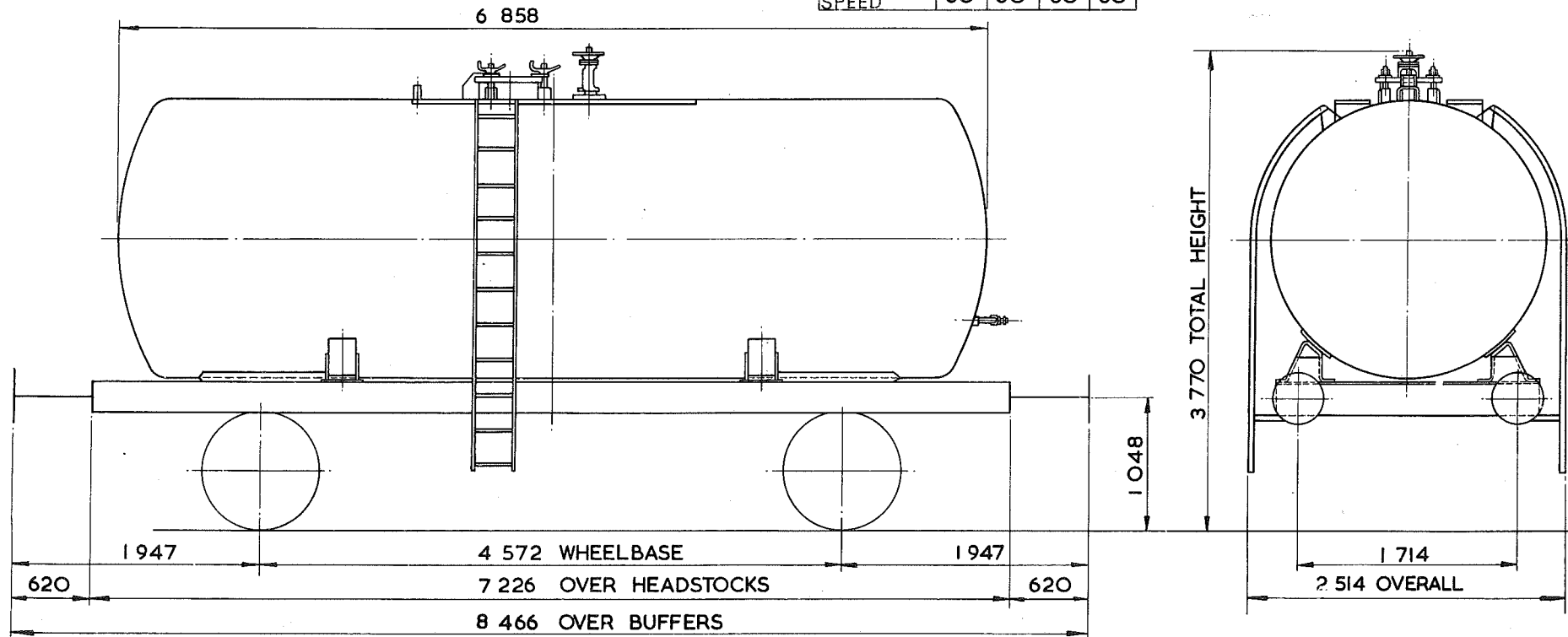

TARE - 13200kg
CARRYING CAPACITY 22500kg
CAPACITY 24275 litres
MAX. SPEED - 60mile/h
WHEELS - 952 DIA.
JOURNALS - 124 DIA. ROLLER BEARINGS

BUFFERS - HYDRAULIC 406 DIA. HEADS
COUPLINGS - INTERNATIONAL SCREW
MIN. CURVE - 31m
GEN. ARRGT. DRG. No. -
BRAKE - VACUUM BLOCK & HAND LEVER
SUSPENSION - EYEBOLT

BUILDER - POWELL DUFFRYN
OWNER - B.R.T & E LTD.
REGISTERED BY - C.M. & E.E.(B.R.B.) DERBY
YEAR BUILT - 1962
REGISTRATION Nos. - 47215-TO 47239 (RANGE)
OWNERS Nos. - 5498 TO 5522 (RANGE)

35 tonnes G.L.W. TANK WAGON - CLASS.B.

T\$O30E

EXCESS LENGTH	4	H	M	L	E
tonnes	35	35	13	13	
VB	16	16	7	7	
AB					
RA	4	4	1	1	
MAX. SPEED	60	60	60	60	

TOPS CODE					
CARKND	AARKND	OPERATING PANEL No.			
T	\$	V	T	\$	V E
					7 0 4

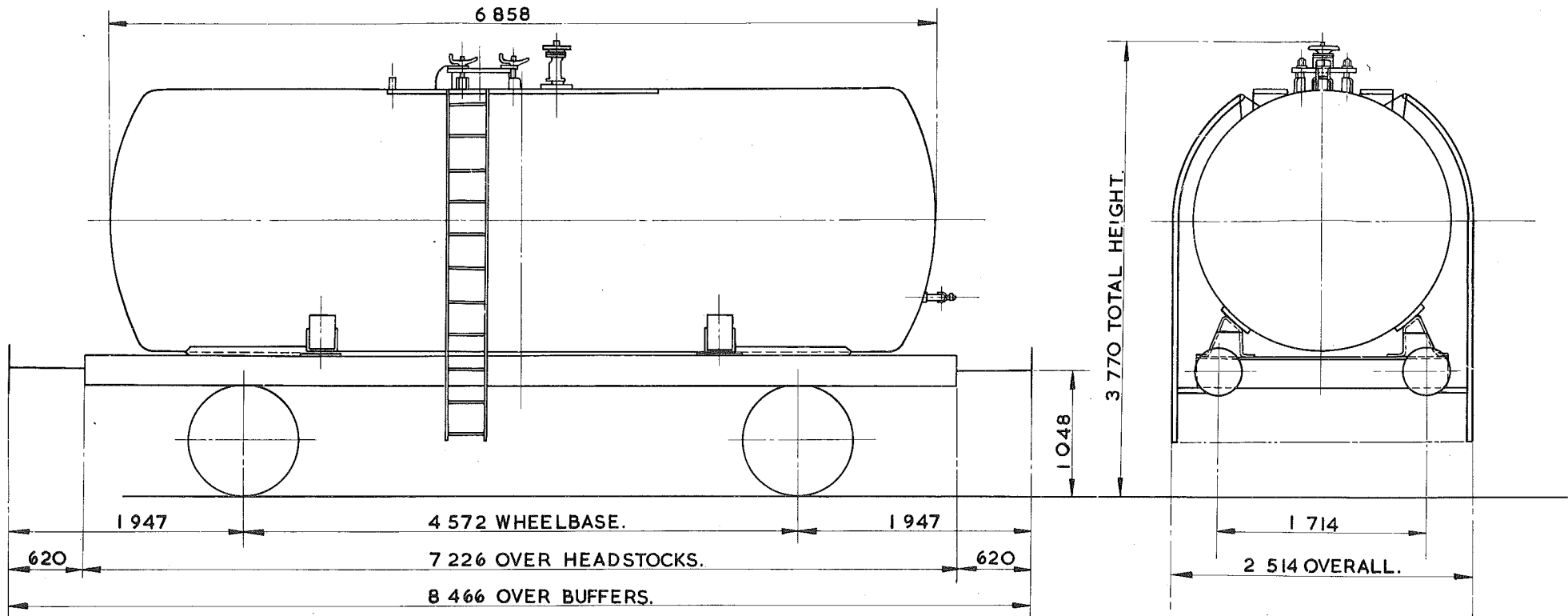

TARE -	12850kg
CARRYING CAPACITY -	22500kg
CAPACITY -	24276 litres
MAX. SPEED -	60 mile/h
WHEELS -	952 DIA.
JOURNALS -	124 DIA. ROLLER BEARINGS.

BUFFERS -	HYDRAULIC 40% DIA. HEADS
COUPLINGS -	INTERNATIONAL SCREW.
MIN. CURVE -	31m
GEN. ARRGT. DRG. No. -	
BRAKE -	VACUUM BLOCK & HAND LEVER
SUSPENSION -	EYEBOLT.

BUILDER -	POWELL DUFFRYN.
OWNER -	ESSO.
REGISTERED BY -	C.M.&E.E.(BRB) DERBY
YEAR BUILT -	1958 AND 1962.
REGISTRATION Nos. -	43840 TO 44257. (RANGE)
OWNERS Nos. -	3840 TO 4257. (RANGE)

43959 TO 43963
3959 TO 3963
EX. PO. DIAGRAM. 6/22.

35 tonnes G.L.W. TANK WAGON

T\$031A

EXCESS LENGTH	4	H	M	L	E
tonnes	35	35	13	13	
VB	16	16	7	7	
AB					
RA	4	4	1	1	
MAX. SPEED	60	60	60	60	

TOPS CODE					
CARKND	AARKND	OPERATING PANEL NO.			
T	\$	V	T	\$	V E 7 0 1

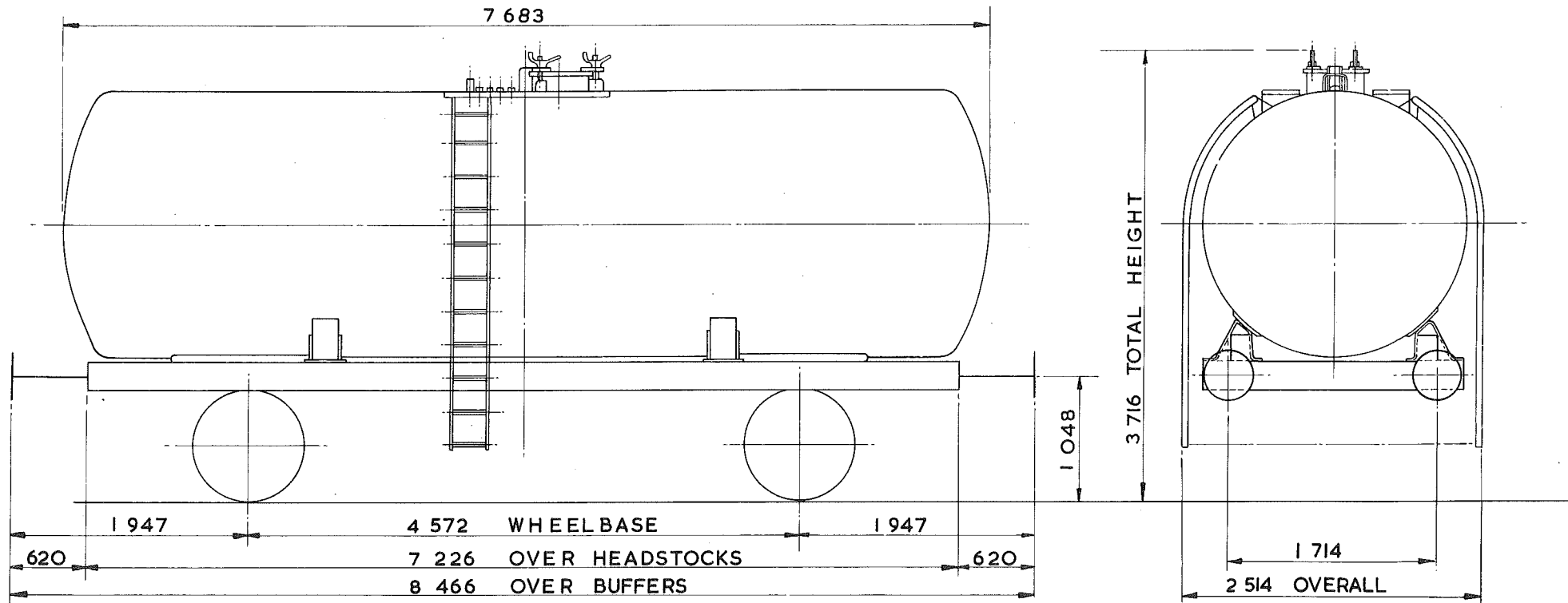

TARE-- 12 550 kg
CARRYING CAPACITY - 23 000 kg
CAPACITY - 27 953 litres
MAX. SPEED - 60 mile/h
WHEELS-- 952 DIA.
JOURNALS-- 124 DIA. ROLLER BEARINGS

BUFFERS--HYDRAULIC 406 DIA. HEADS
COUPLINGS--INTERNATIONAL SCREW
MIN. CURVE-- 31 m
GEN. ARRGT. DRG. No.--
BRAKE--VACUUM BLOCK & HAND LEVER.
SUSPENSION-- EYE BOLT

BUILDER-- POWELL DUFFRYN
OWNER-- B.R.T. & E. LTD.
REGISTERED BY-- C.M. & E.E. (B.R.B) DERBY
YEAR BUILT-- 1959/ 60/ 61
REGISTRATION Nos.--47200 TO 47273 (RANGE)
OWNERS Nos.--5483 TO 5651 (RANGE)

TANK WAGON-BITUMEN

T\$O 32 A

EXCESS LENGTH	4	H	M	L	E
tonnes	35	35	16	16	
VB	16	16	8	8	
AB					
RA	4	4	1	1	
MAX SPEED	60	60	60	60	

TJPS CODE									
CARKND			AARKND			OPERATING PANEL No.			
T	\$	V	T	\$	V	E	I	O	7

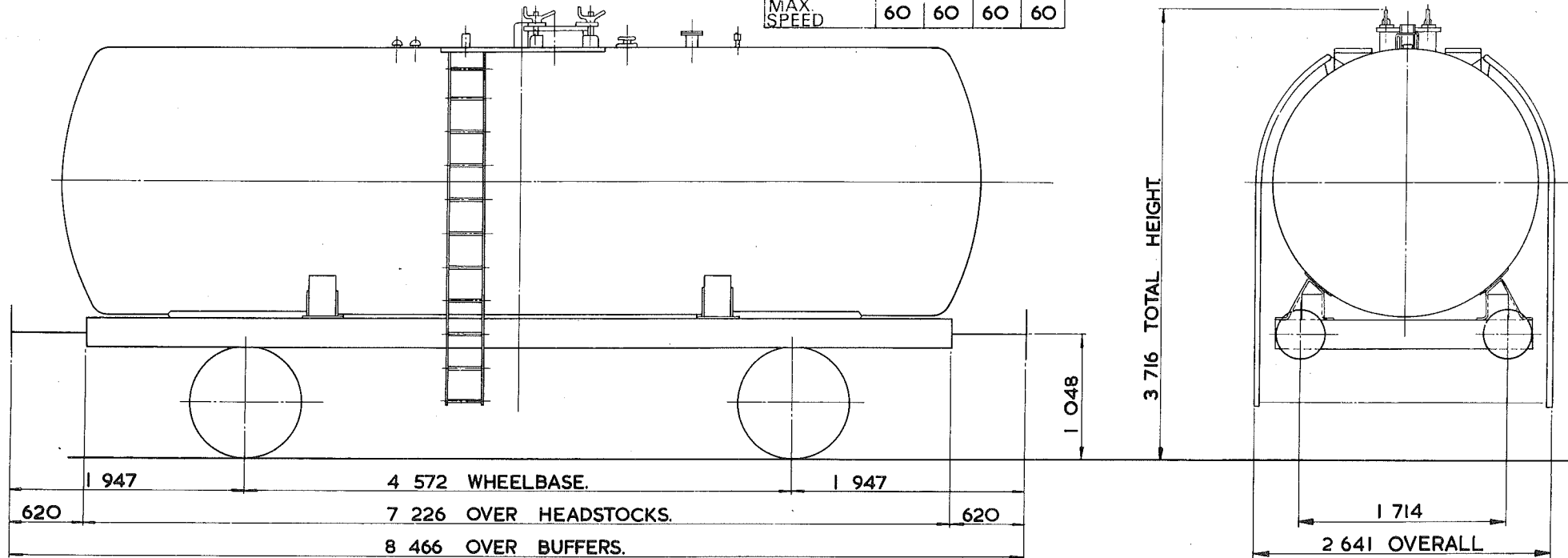

TARE - 16 000 kg.
CARRYING CAPACITY - 19 500 kg.
CAPACITY - 27.276 litres
MAX. SPEED - 60 mile/h.
WHEELS - 952 DIA.
JOURNALS - 124 DIA. ROLLER BEARINGS.

BUFFERS - HYDRAULIC 406 DIA. HEADS
COUPLINGS - INTERNATIONAL SCREW.
MIN. CURVE - 31 m.
GEN. ARRGT. DRG. No. -
BRAKE - VACUUM. BLOCK & HAND LEVER
SUSPENSION - EYEBOLT.

BUILDER - CHARLES ROBERTS.
OWNER - BRITISH RAILWAY TRAFFIC & ELECTRIC.
REGISTERED BY - C.M. & E.E. (B. R. B.) DERBY.
YEAR BUILT - 1959.
REGISTRATION Nos. - 47274 - 47296.
OWNERS Nos. - 6160 - 6182.

35 tonnes G.L.W. TANK WAGON

T\$O33A

EXCESS LENGTH	4	H	M	L	E
tonnes	35	35	12	12	
VB	16	16	7	7	
AB					
RA	4	4	1	1	
MAX. SPEED	60	60	60	60	

TOPS CODE									
CARKND			AARKND			OPERATING PANEL NO.			
T	\$	V	T	\$	V	E	7	0	0

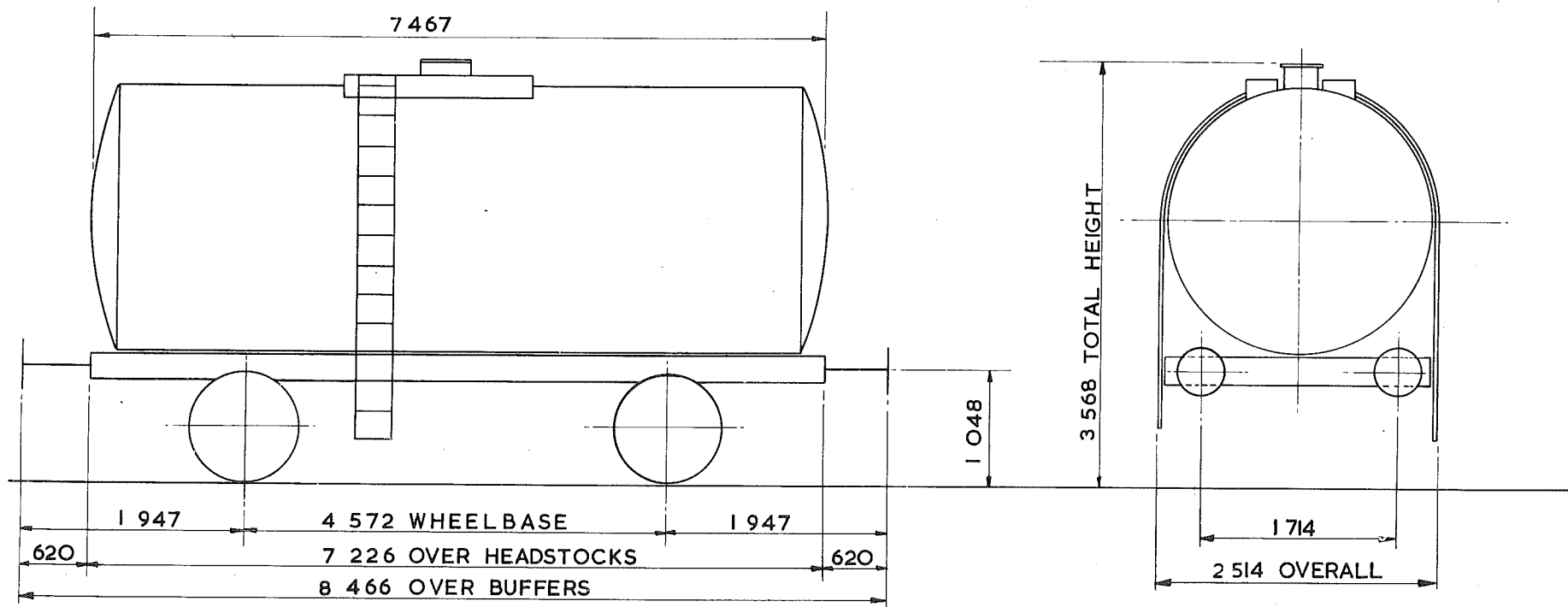

TARE - 12 100 kg
CARRYING CAPACITY - 23 500 kg
CAPACITY - 22.275 litres
MAX. SPEED - 60 mile /h
WHEELS - 939 DIA.
JOURNALS - 124 DIA. ROLLER BEARINGS

BUFFERS - HYDRAULIC 406 DIA. HEADS
COUPLINGS - INTERNATIONAL SCREW
MIN. CURVE - 31 m
GEN. ARRGT. DRG. No. -
BRAKE - VACUUM BLOCK & HAND LEVER
SUSPENSION - DOUBLE LINK

BUILDER - HURST NELSON & Co.
OWNER - CHIPMAN CHEMICAL Co.
REGISTERED BY - C.M. & E.E. (B.R.B) DERBY
YEAR BUILT - 1958
REGISTRATION Nos. - 48111 TO 48114
OWNERS Nos. - 111 TO 114

TANK WAGON

T\$034A

EXCESS LENGTH	4	H	M	L	E
tonnes	35	35	15	15	
VB	16	16	8	8	
AB					
RA	4	4	1	1	
MAX SPEED	60	60	60	60	

TOPS CODE									
CARKND		AARKND			OPERATING PANEL No				
T	\$	V	T	\$	V	E	7	0	5

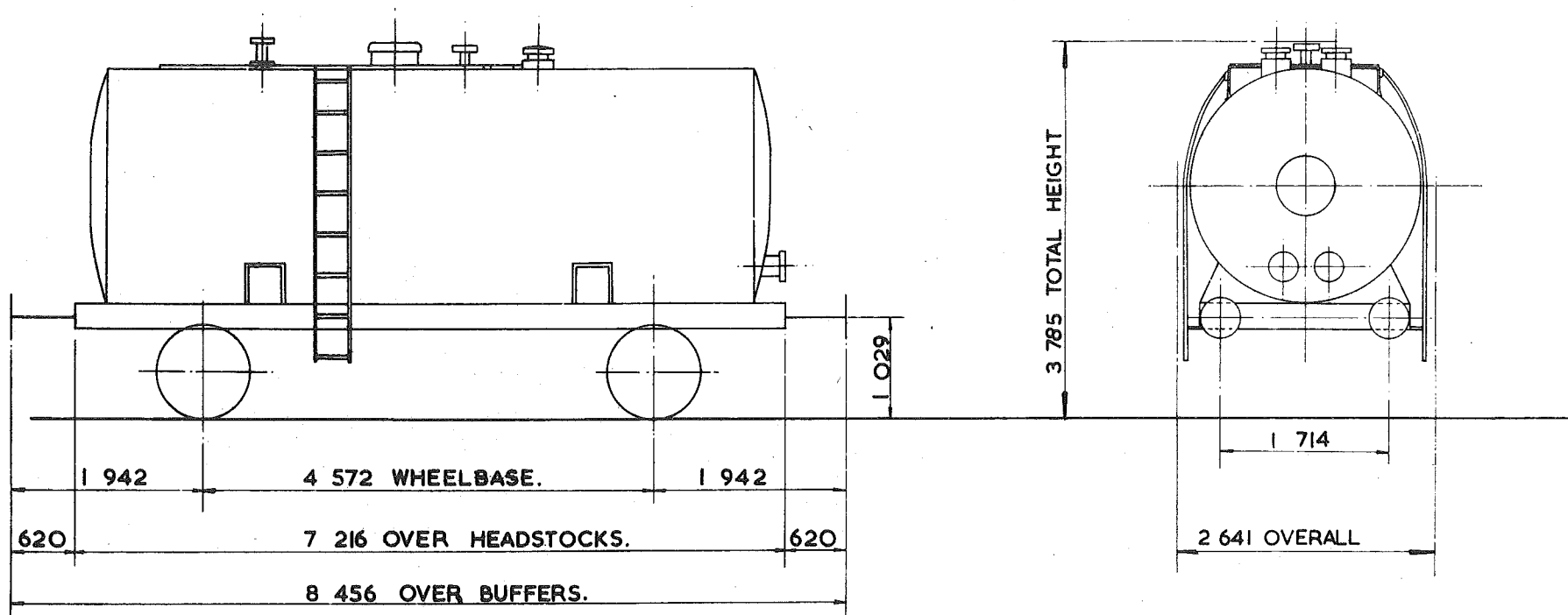

TARE - 14 900kg.
CARRYING CAPACITY - 20 ⁵⁰⁰ kg.
CAPACITY - 20 ³⁵² litres
MAX. SPEED - 60mle/h.
WHEELS - 952 DIA.
JOURNALS - 124 DIA. ROLLER BEARINGS.

BUFFERS - HYDRAULIC 406 DIA. HEADS
COUPLINGS - INTERNATIONAL SCREW.
MIN. CURVE - 31m.
GEN. ARRGT. DRG. No. -
BRAKE - VACUUM BLOCK & HAND LEVER
SUSPENSION - SHOE.

BUILDER CHARLES ROBERTS.
OWNER ESSO PETROLEUM.
REGISTERED BY C.M. & E.E.(B.R.B.) DERBY.
YEAR BUILT 1958
REGISTRATION Nos 43146 TO 43189
OWNERS Nos. 3146 TO 3189.

35 tonnes G.L.W. TANK WAGON - CLASS A

T\$O35A

EXCESS LENGTH 4	H	M	L	E
tonnes	35	35	13	13
VB	16	16	7	7
AB				
RA	4	4	1	1
MAX SPEED	60	60	60	60

TOPS CODE			
CARKND	AARKND	OPERATING PANEL No	
T \$	V T \$	V E	7 0 4

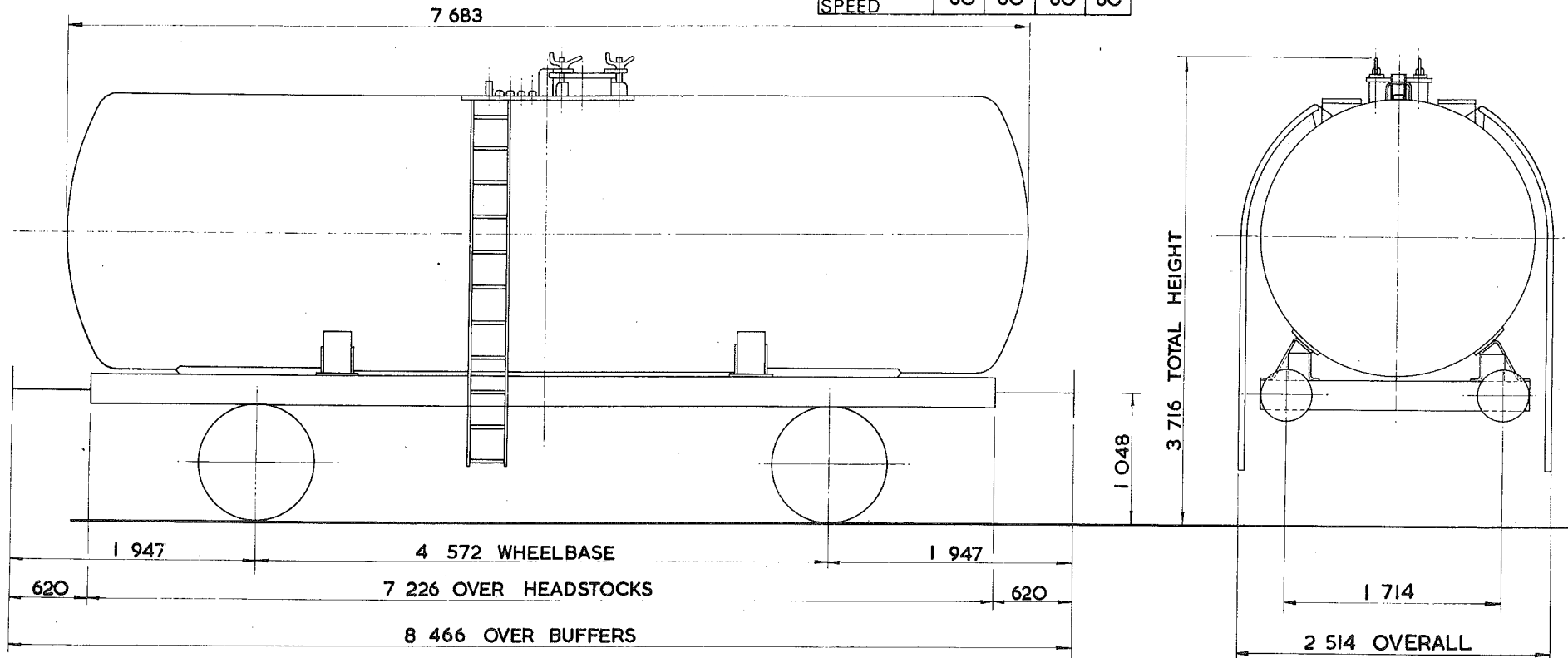

TARE - 12 350 kg
CARRYING CAPACITY - 23 000 kg
CAPACITY - 26.667 litres
MAX. SPEED - 60 mile/h
WHEELS - 952 DIA.
JOURNALS - 124 DIA. ROLLER BEARINGS

BUFFERS - HYDRAULIC 406 DIA. HEADS
COUPLINGS - INTERNATIONAL SCREW
MIN. CURVE - 31 m
GEN. ARRGT. DRG. No. -
BRAKE - VACUUM BLOCK & HAND LEVER
SUSPENSION - EYEBOLT

BUILDER - POWELL DUFFRYN
OWNER - ESSO
REGISTERED BY - C.M. & E.E. (B.R.B.) DERBY
YEAR BUILT - 1961
REGISTRATION Nos. - 44087 TO 44138 (RANGE)
OWNERS Nos. - 4087 TO 4138 (RANGE)

35.5 tonnes G.L.W. TANK WAGON - CLASS.A.

T\$O36A

EXCESS LENGTH	4	H	M	L	E
tonnes	35	35	13	13	
VB	16	16	7	7	
AB					
RA	4	4	1	1	
MAX. SPEED	60	60	60	60	

TOPS CODE										
CARKND		AARKND				OPERATING PANEL No.				
T	\$	V	T	\$	V	E		7	O	I

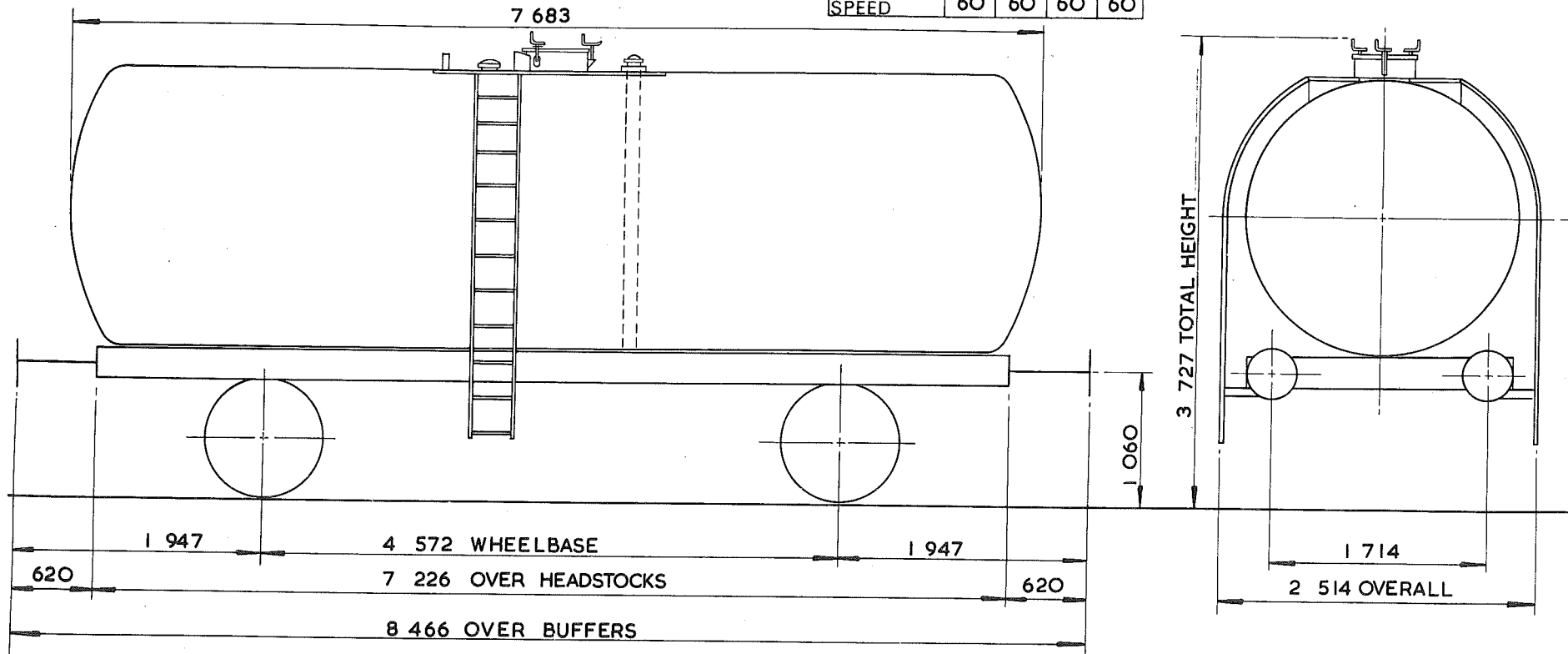

TARE -	12 550 kg
CARRYING CAPACITY	22 500 kg
CAPACITY	27 953 litres
MAX. SPEED -	60 mile/h
WHEELS -	952 DIA
JOURNALS -	124 DIA ROLLER BEARINGS.

BUFFERS -	HYDRAULIC 406 DIA. HEADS.
COUPLINGS -	INTERNATIONAL SCREW
MIN. CURVE -	31 m
GEN. ARRGT. DRG. No. -	
BRAKE -	VACUUM BLOCK & HAND LEVER.
SUSPENSION -	PRIMARY COIL - PEDESTAL

BUILDER -	METRO - CAMELL
OWNER -	ESSO
REGISTERED BY -	C.M. & E.E. (B.R.B.) DERBY.
YEAR BUILT -	1963
REGISTRATION Nos. -	44 302
OWNERS Nos. -	4302

35.5 tonnes G.L.W. TANK WAGON – CLASS A

T\$O36B

EXCESS LENGTH	4	H	M	L	E
tonnes	35	35	13	13	
VB	16	16	7	7	
AB					
RA	4	4	1	1	
MAX. SPEED	60	60	60	60	

TOPS CODE					
CARKND	AARKND		OPERATING PANEL No.		
T	\$	V	T	\$	V E
					7 0 1

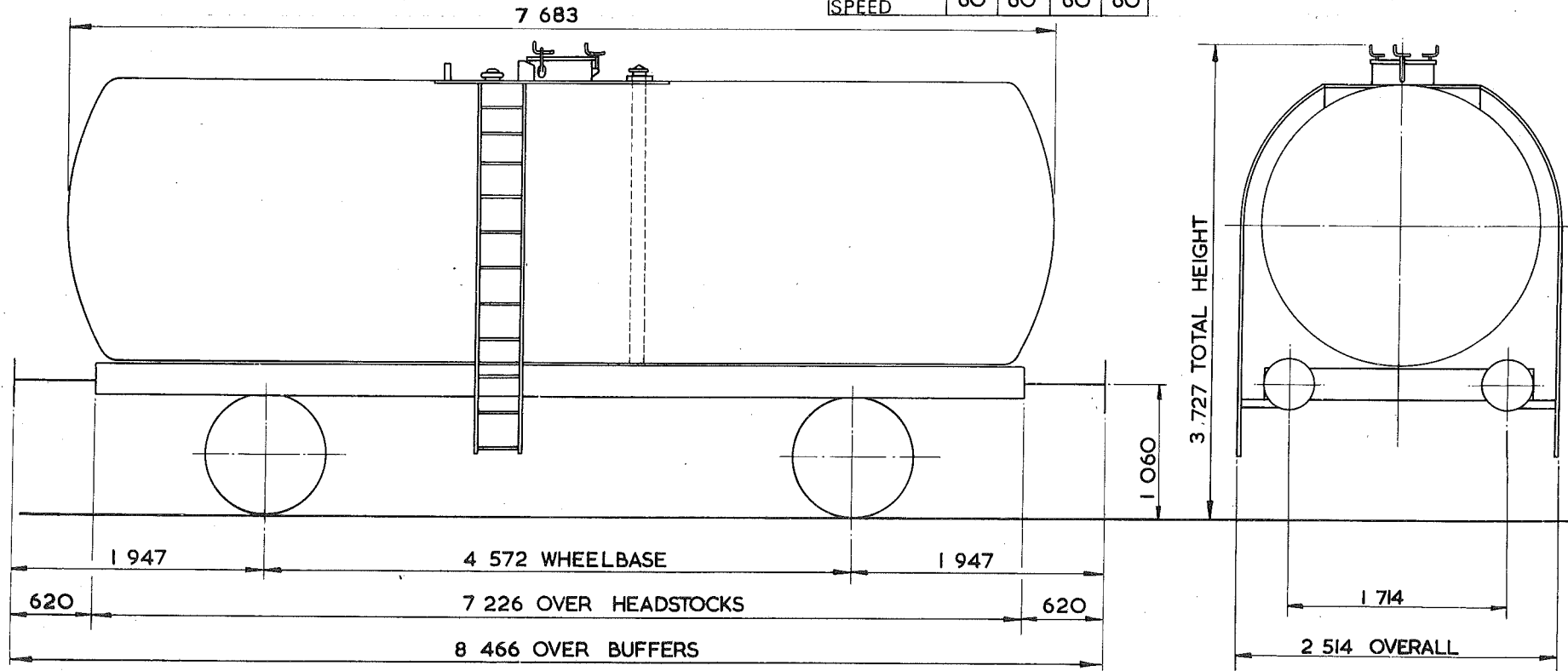

TARE – 12 550 kg
CARRYING CAPACITY – 22 500 kg
CAPACITY – 27 953 litres
MAX. SPEED – 60 mile/h
WHEELS – 952 DIA.
JOURNALS – 124 DIA. ROLLER BEARINGS

BUFFERS – HYDRAULIC 406 DIA. HEADS
COUPLINGS – INTERNATIONAL SCREW
MIN. CURVE – 31 m
GEN. ARRGT. DRG. No. –
BRAKE – VACUUM BLOCK & HAND LEVER
SUSPENSION – EYEBOLT

BUILDER – METRO - CAMMELL
OWNER – ESSO
REGISTERED BY – C.M. & E.E. (B.R.B.) DERBY
YEAR BUILT – 1963
REGISTRATION Nos. – 44282 TO 44323 (RANGE)
OWNERS Nos. – 4282 TO 4323 (RANGE)

TANK WAGON

T\$036C

EXCESS LENGTH	4	H	M	L	E
tonnes	35	35	35	13	13
VB	16	16	7	7	
AB					
RA	4	4	1	1	
MAX. SPEED	60	60	60	60	

TOPS CODE					
CARKND		AARKND		OPERATING PANEL No.	
T	\$	V	T	\$	V E
					7 0 1

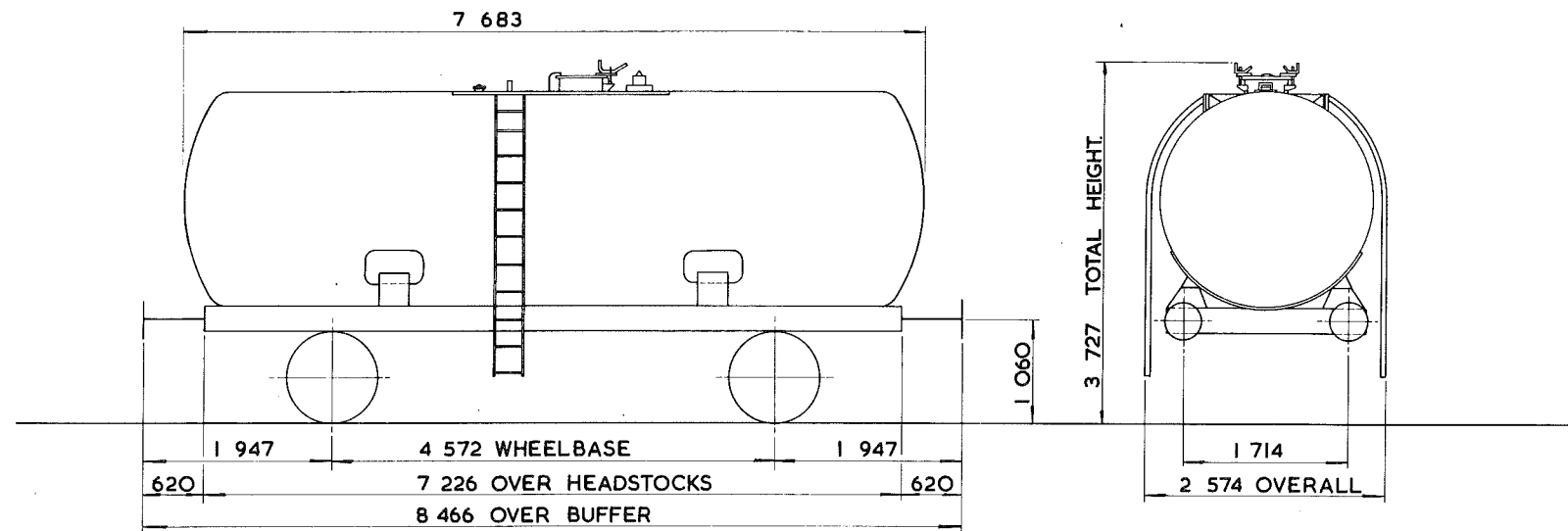

TARE - 12 400 Kg
CARRYING CAPACITY - 23 500 kg
CAPACITY - 26 821 litres.
MAX. SPEED - 60 mile/h.
WHEELS - 952 DIA.
JOURNALS - 124 DIA. ROLLER BEARINGS

BUFFERS - PNEUMATIC 406 DIA. HEADS.
COUPLINGS - INTERNATIONAL SCREW
MIN. CURVE - 31 m.
GEN. ARRGT. DRG. No. -
BRAKE - VACUUM BLOCK & HAND LEVER.
SUSPENSION - EYEBOLT

BUILDER - CHARLES ROBERTS
OWNER - ESSO
REGISTERED BY - C.M. & E.E.(B.R.B.) DERBY
YEAR BUILT - 1962
REGISTRATION Nos. - 44329 TO 44363 (RANGE)
OWNERS Nos. - 4329 TO 4363 (RANGE)

35 tonnes G. L. W TANK WAGON

T\$ 037A

EXCESS LENGTH	4	H	M	L	E
tonnes	35	35	15	15	
VB	16	16	8	8	
AB					
RA	4	4	1	1	
MAX. SPEED	60	60	60	60	

TOPS CODE									
CARKND		AARKND			OPERATING PANEL No				
T	\$	V	T	\$	V	E	7	0	5

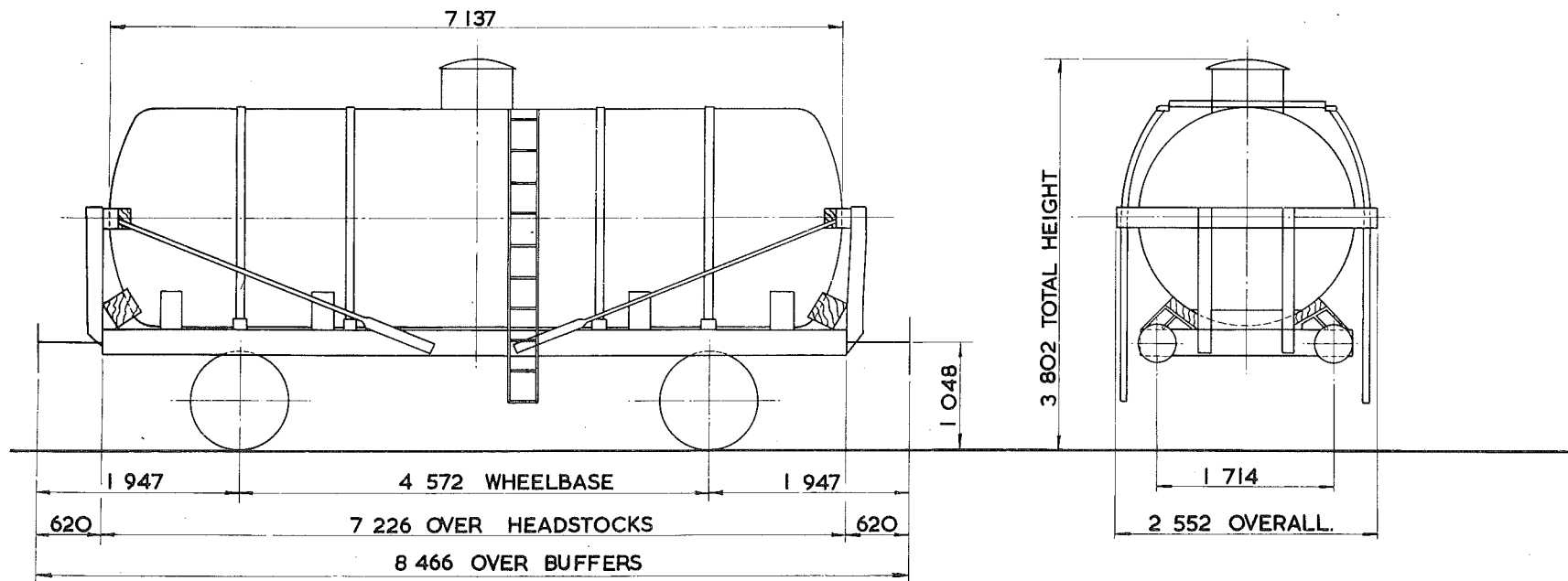

TARE - 21700 kg.
CARRYING CAPACITY - 12500 kg.
CAPACITY - 24 957 litres
MAX. SPEED - 60 mile/h
WHEELS - 939 DIA.
JOURNALS - 124 DIA. ROLLER BEARINGS

BUFFERS - HYDRAULIC 406 DIA. HEADS
COUPLINGS - INTERNATIONAL SCREW
MIN. CURVE - 31 m
GEN. ARRGT. DRG. No. -
BRAKE - VACUUM BLOCK & HAND LEVER
SUSPENSION - SHOE

BUILDER - CHARLES ROBERTS & CO. LTD.
OWNER - FISON'S LTD.
REGISTERED BY - C.M. & E.E. (B.R.B.) DERBY
YEAR BUILT - 1958
REGISTRATION Nos. - 47396 & 47397
OWNERS Nos. - M12/46 & 47

TANK WAGON

T\$039A

EXCESS LENGTH	2	H	M	L	E
tonnes	35	35	15	15	
VB					
AB					
RA	4	4	1	1	
MAX. SPEED	45	45	45	45	

TOPS CODE										
CARKND		AARKND			OPERATING PANEL No.					
T	\$	Ø	T	\$	Ø	E	I	I	I	8

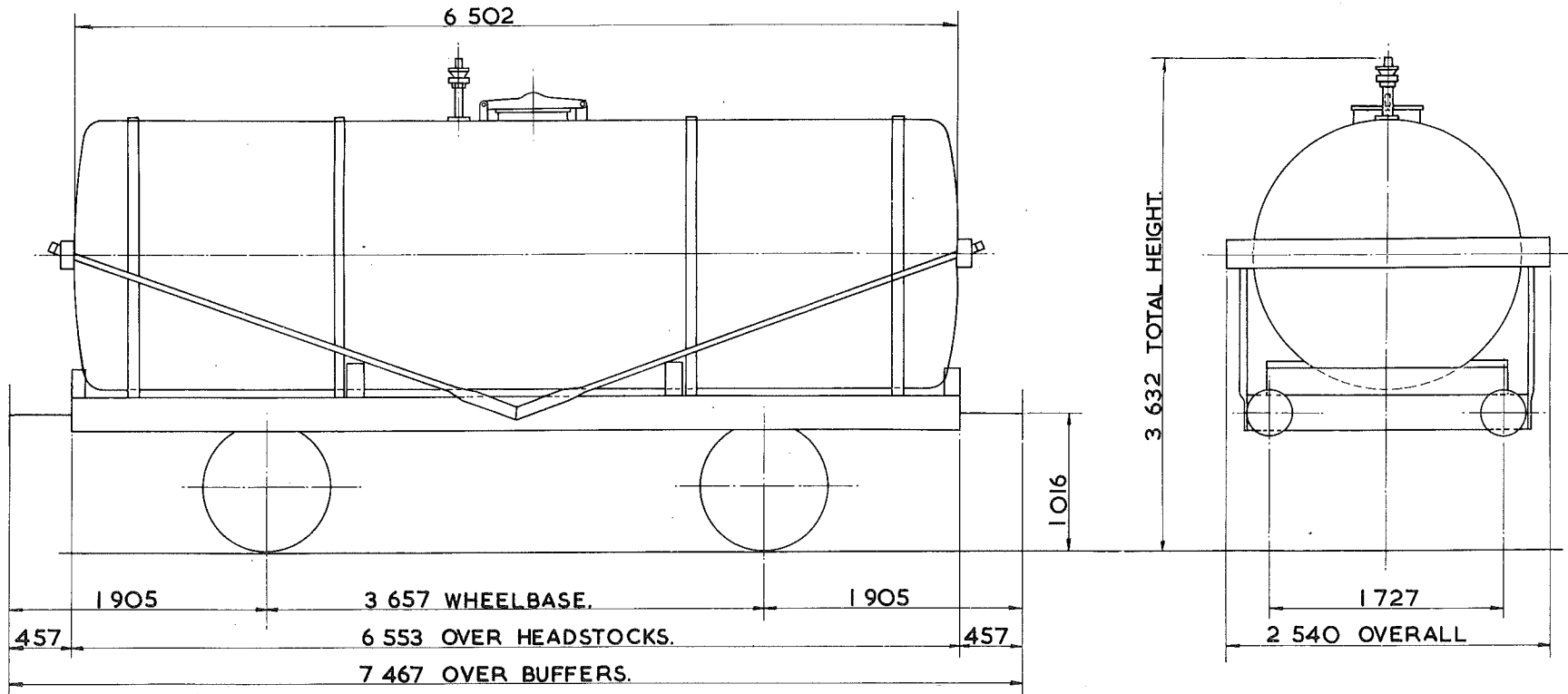

TARE - 13 200kg.
CARRYING CAPACITY - 22 500kg
CAPACITY - 17 366 litres.
MAX. SPEED - 45 mile/h.
WHEELS - 952 DIA.
JOURNALS - 254 x 127 PLAIN BEARINGS

BUFFERS - SPINDLE 330 DIA. HEADS
COUPLINGS - INSTANTER.
MIN. CURVE - 26m.
GEN. ARRGT. DRG. No. -
BRAKE - HAND LEVER
SUSPENSION - SHOE.

BUILDER - CAMBRIAN WAGON WORKS, CARDIFF.
OWNER - N.C.B. SOUTH WALES.
REGISTERED BY - C.M. & E.E. (B.R.B.) DERBY.
YEAR BUILT - 1939 & 1940.
REGISTRATION Nos. - 48300-48345.
OWNERS Nos. - 7300-7345.

TANK WAGON.

T\$O40A

EXCESS LENGTH	2	H	M	L	E
tonnes	35	35	15	15	
VB					
AB					
RA	4	4	1	1	
MAX. SPEED	45	45	45	45	

TOPS CODE									
CARKND		AARKND			OPERATING PANEL No.				
T	\$	Ø	T	\$	Ø	E	I	I	B

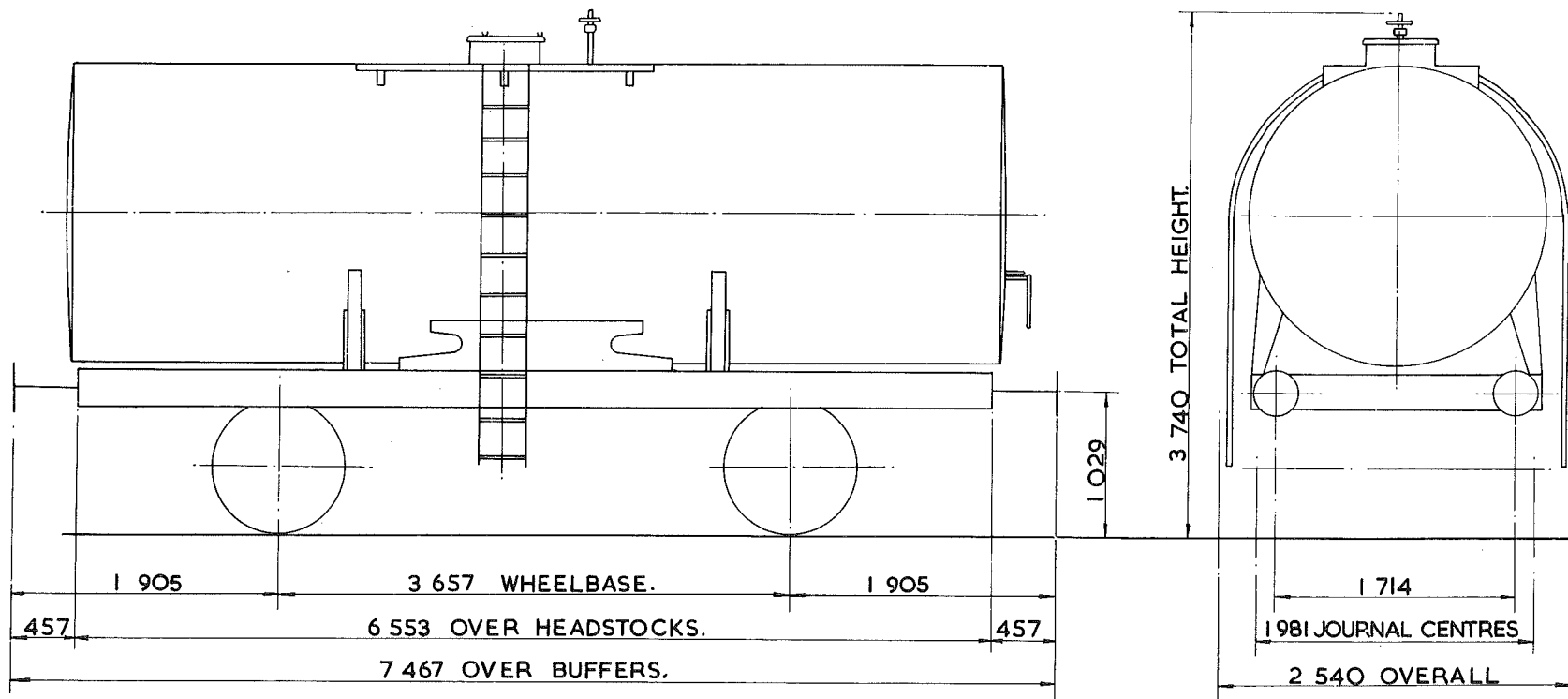

TARE - 16 100 kg.
CARRYING CAPACITY - 19 000 kg.
CAPACITY - 17 366 litres.
MAX. SPEED - 45 mile/h
WHEELS - 952 DIA.
JOURNALS - 254 x 127 PLAIN BEARINGS.

BUFFERS - SPINDLE 330 DIA. HEADS.
COUPLINGS - INSTANTER.
MIN. CURVE - 26 m.
GEN. ARRGT. DRG. No. -
BRAKE - HAND LEVER.
SUSPENSION - SHOE.

BUILDER - CAMBRIAN WAGON WORKS
OWNER - N. C. B.
REGISTERED BY - C. M. & E. E. (B. R. B.) DERBY.
YEAR BUILT - 1953
REGISTRATION Nos. - 48354 - 48383.
OWNERS Nos. - 7354 TO 7383

36.5 tonnes G.L.W. TANK WAGON - BUTANE

T\$043A

EXCESS LENGTH	5	H	M	L	E
tonnes	36	36	17	17	
VB	16	16	10	10	
AB					
RA	5	5	1	1	
MAX. SPEED	60	60	60	60	
			45	45	

TOPS CODE					
CARKND	AARKND		OPERATING PANEL No		
T	\$	V	T	\$	V

1217

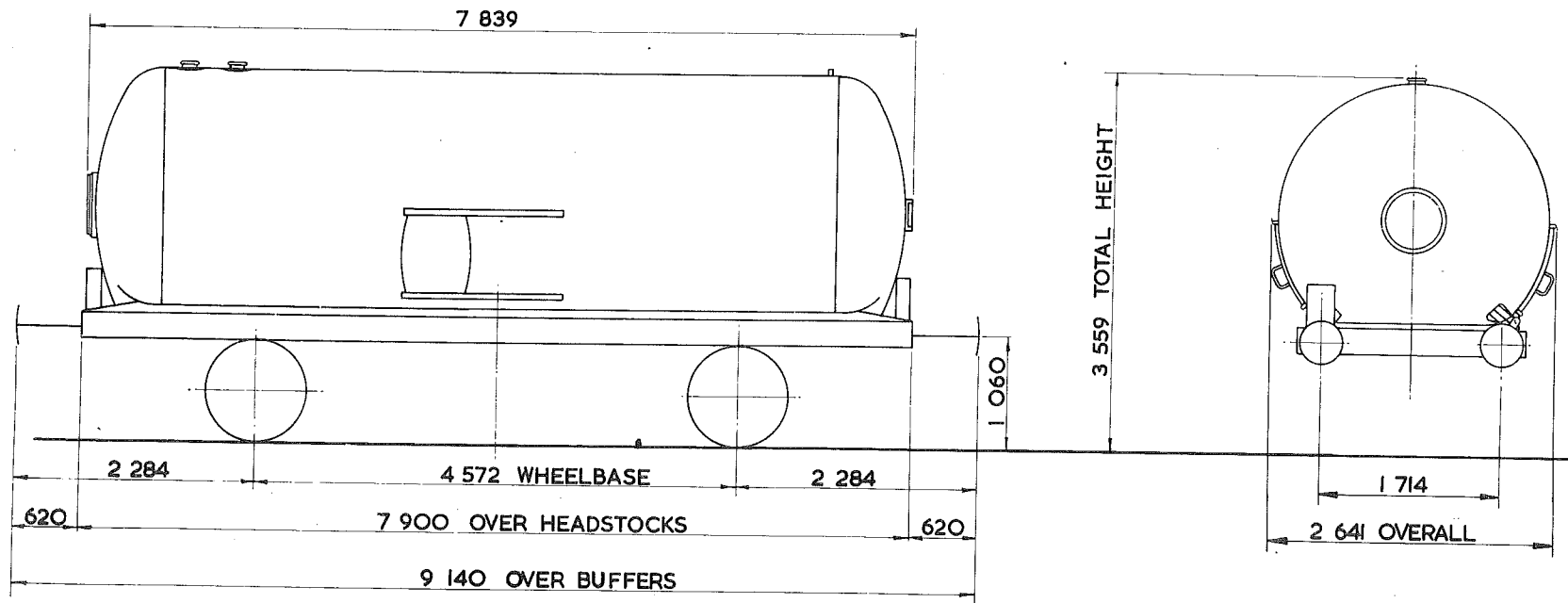

TARE - 16 500 Kg
CARRYING CAPACITY - 19 500 kg
CAPACITY - 35 500 litres
MAX. SPEED - 60 mile/h
WHEELS - 952 DIA.
JOURNALS - 124 DIA. ROLLER BEARINGS

BUFFERS - HYDRAULIC 406 DIA. HEADS
COUPLINGS - INTERNATIONAL SCREW
MIN. CURVE - 31 m
GEN. ARRGT. DRG. No. -
BRAKE - VACUUM BLOCK & HAND LEVER
SUSPENSION - EYEBOLT

BUILDER - POWELL DUFFRYN
OWNER - ESSO
REGISTERED BY - C.M. & E.E. (B.R.B) DERBY
YEAR BUILT - 1963
REGISTRATION Nos. - 43101 TO 43120
OWNERS Nos. - 1 TO 20

36.5 tonnes G.L.W. TANK WAGON

T\$O44A

EXCESS LENGTH	5	H	M	L	E
tonnes	36	36	17	17	
VB	16	16	10	10	
AB					
RA	5	5	1	1	
MAX SPEED	60	60	60	60	

45 45

TOPS CODE					
CARKND	AARKND	OPERATING PANE			
T	\$	V	T	\$	V E
1217					

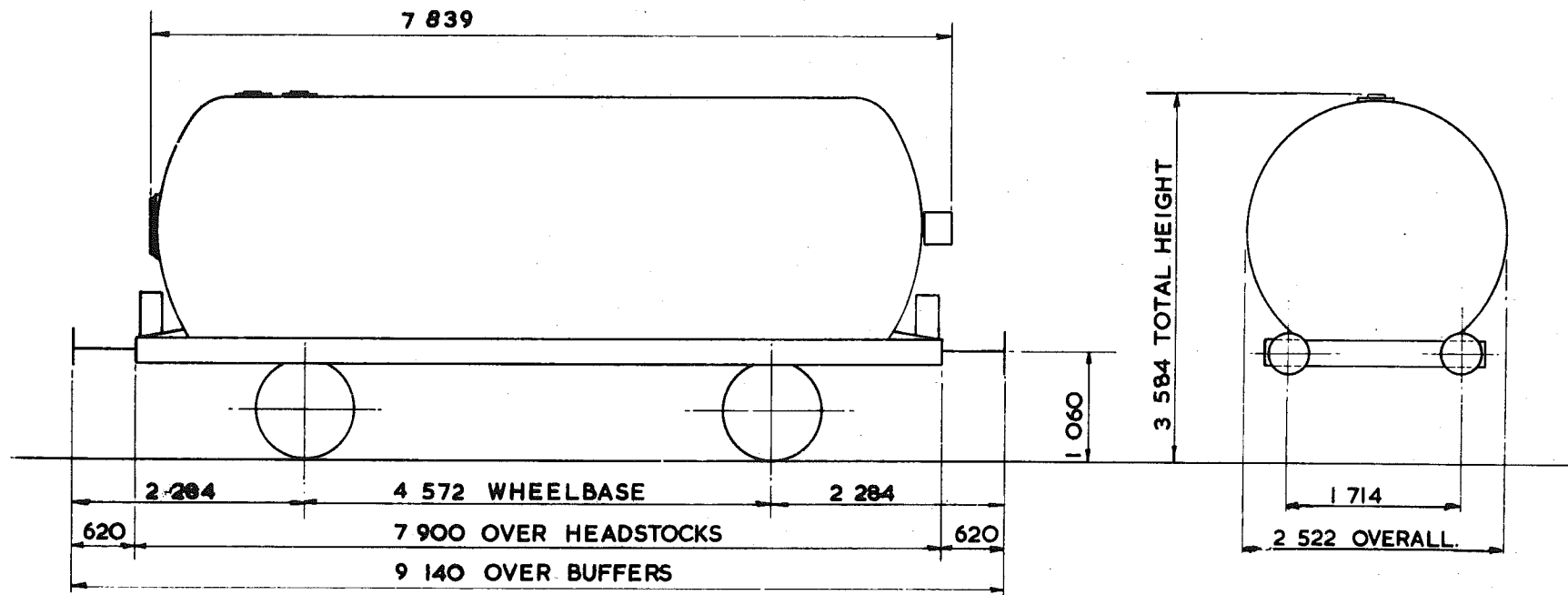

TARE -- 16750 kg
CARRYING CAPACITY -- 19500 kg.
CAPACITY -- 35240 litres
MAX SPEED -- 60 mile/h
WHEELS -- 952 DIA
JOURNALS -- 124 DIA. ROLLER BEARINGS

BUFFERS -- HYDRAULIC 406 DIA. HEADS
COUPLINGS -- INTERNATIONAL SCREW
MIN. CURVE -- 31m
GEN. ARRGT. DRG. No. --
BRAKE -- VACUUM BLOCK & HAND LEVER
SUSPENSION -- EYE BOLT

BUILDER -- CHARLES ROBERTS
OWNER -- ESSO
REGISTERED BY -- C.M. & E.E. (B.R.B) DERBY
YEAR BUILT -- 1963
REGISTRATION Nos. -- 43121-43140
OWNERS Nos. -- 21 TO 40

35.5 tonnes G.L.W. TANK WAGON - CLASS A

T\$O45A

EXCESS LENGTH	4	H	M	L	E
tonnes.	36	36	13	13	
VB	16	16	7	7	
AB					
RA	5	5	1	1	
MAX SPEED	60	60	60	60	

TOPS CODE									
CARKND		AARKND		OPERATING PANEL No					
T	\$	V	T	\$	V	E	7	1	1

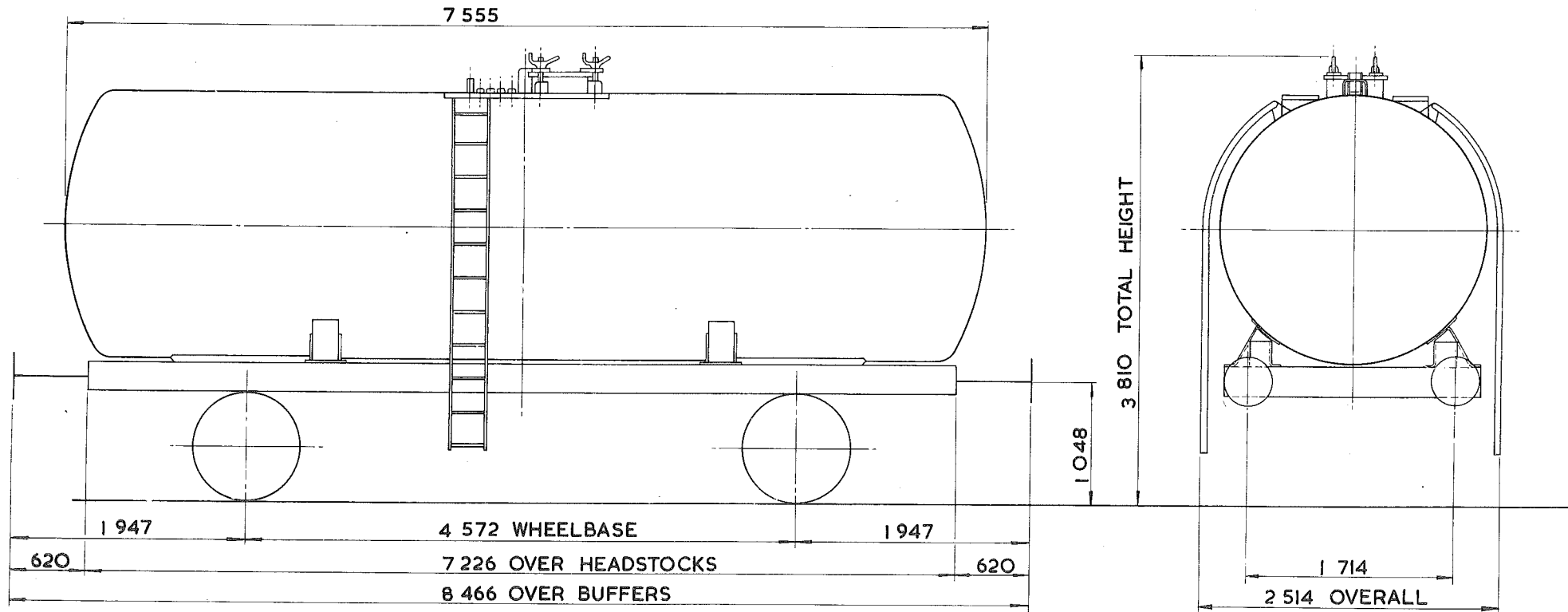

TARE - 12550kg.
CARRYING CAPACITY - 23500kg.
CAPACITY - 31167 litres.
MAX. SPEED - 60 mile/h.
WHEELS - 952 DIA.
JOURNALS - 124 DIA. ROLLER BEARINGS

BUFFERS - HYDRAULIC 406 DIA. HEADS.
COUPLING - INTERNATIONAL SCREW
MIN. CURVE - 31m.
GEN. ARRGT. DRG. No. -
BRAKE - VACUUM BLOCK & HAND LEVER.
SUSPENSION - EYEBOLT

BUILDER - POWELL DUFFRYN
OWNER - ESSO
REGISTERED BY - C.M. & E.E. (B.R.B.) DERBY
YEAR BUILT - 1962
REGISTRATION Nos. - 43289 TO 43299, 44253 TO 44281
OWNERS Nos. - 3289 TO 3299, 4253 TO 4281

35.5 tonnes G.L.W. TANK WAGON

T\$O46A.

EXCESS LENGTH	4	H	M	L	E
tonnes	36	36	13	13	
VB	16	16	7	7	
AB					
RA	5	5	1	1	
MAX. SPEED	60	60	60	60	

TOPS CODE					
CARKND	AARKND		OPERATING PANEL No		
T	\$	V	T	\$	V E
					7 1 2

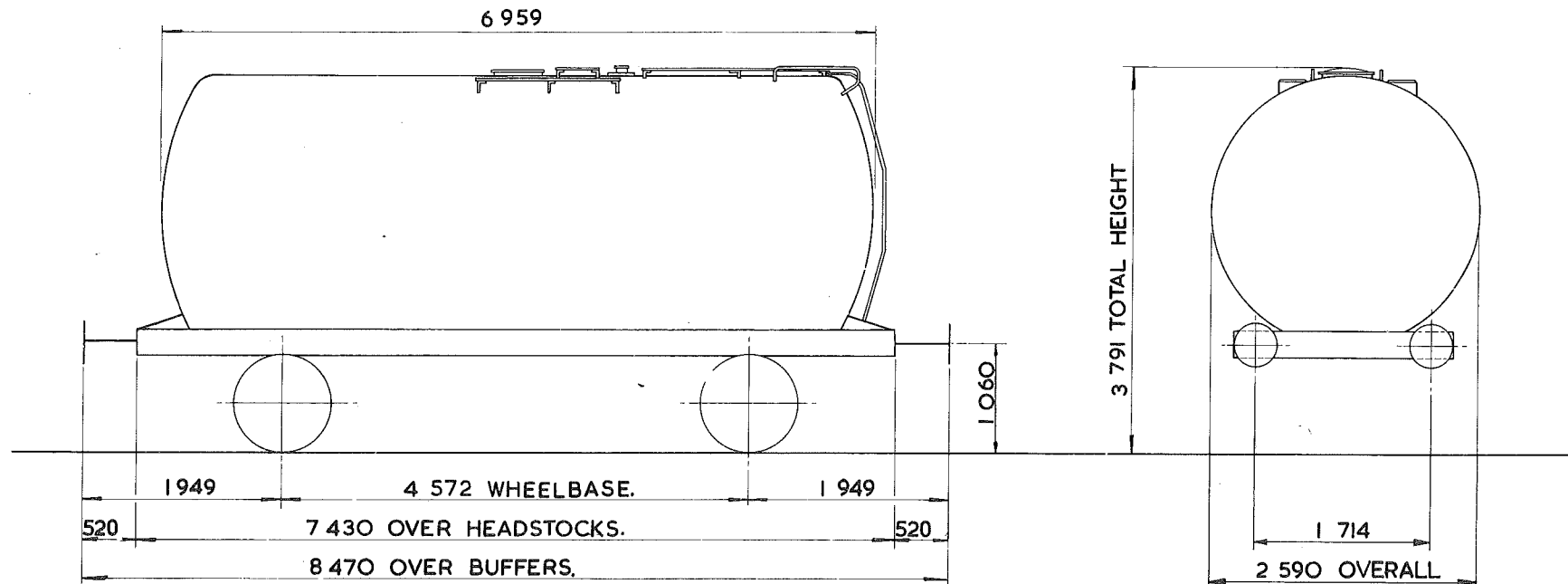

TARE - 11850kg
CARRYING CAPACITY - 24000kg
CAPACITY - 32731 litres.
MAX. SPEED - 60 mile/h.
WHEELS - 952 DIA.
JOURNALS - 124 DIA. ROLLER BEARINGS

BUFFERS - HYDRAULIC 406 DIA. HEADS.
COUPLINGS - B.R. SCREW
MIN. CURVE - 31m.
GEN. ARRGT. DRG. No. -
BRAKE - VACUUM BLOCK & HAND LEVER.
SUSPENSION - EYEBOLT

BUILDER - CHARLES ROBERTS
OWNER - ESSO
REGISTERED BY - C.M. & E.E.(B.R.B.) DERBY
YEAR BUILT - 1963
REGISTRATION Nos. - 44365 TO 44424 (RANGE)
OWNERS Nos. - 4365 TO 4424 (RANGE)

35.5 tonnes G.L.W. TANK WAGON

T\$O47A

EXCESS LENGTH	5	H	M	L	E
tonnes.	36	36	16	16	
VB	16	16	10	10	
AB					
RA	5	5	1	1	
MAX. SPEED	60	60	60	60	

TOPS CODE									
CARKND			AARKND			OPERATING PANEL No.			
T	\$	V	T	\$	V	E	7	1	4

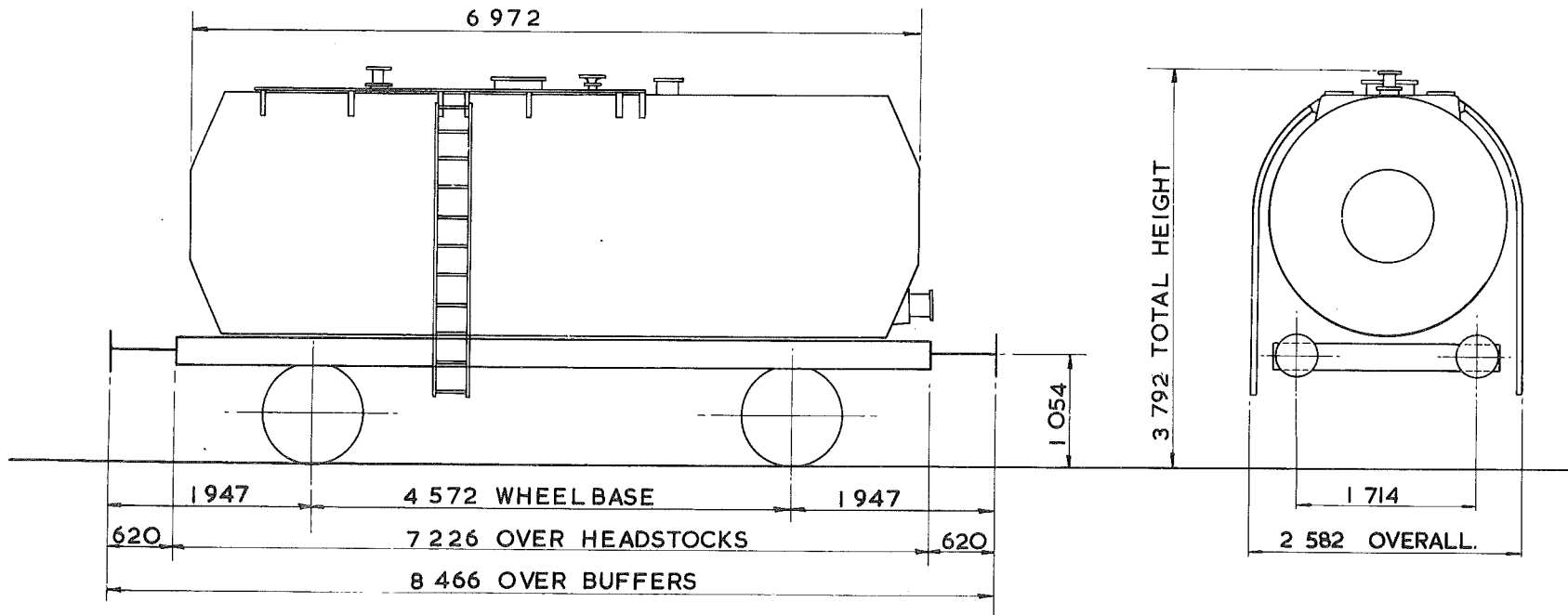

TARE - 15750kg.
CARRYING CAPACITY - 20 ⁵⁰⁰ kg.
CAPACITY - 23 ³¹² litres.
MAX. SPEED - 60 mile/h.
WHEELS - 952 DIA.
JOURNALS - 124 DIA. ROLLER BEARINGS

BUFFERS - HYDRAULIC 406 DIA. HEADS.
COUPLINGS - INTERNATIONAL SCREW.
MIN. CURVE - 31m.
GEN. ARRGT. DRG. No. -
BRAKE - VACUUM BLOCK & HAND LEVER.
SUSPENSION - EYE BOLT

BUILDER - CHARLES ROBERTS
OWNER - ESSO
REGISTERED BY - C.M. & E.E. (B.R.B.) DERBY.
YEAR BUILT - 1963
REGISTRATION Nos. 43190 TO 43199. 44425 TO 44444
OWNERS Nos. - 3190 TO 3199 - 4425 TO 4444

35.5 tonnes G.L.W. TANK WAGON - BITUMEN

T\$048A

EXCESS LENGTH 4	H	M	L	E
tonnes	36	36	13	13
VB	16	16	7	7
AB				
RA	5	5	1	1
MAX SPEED	60	60	60	60

TOPS CODE									
CARKND		AARKND			OPERATING PANEL No				
T	\$	V	T	\$	V	E	7	1	1

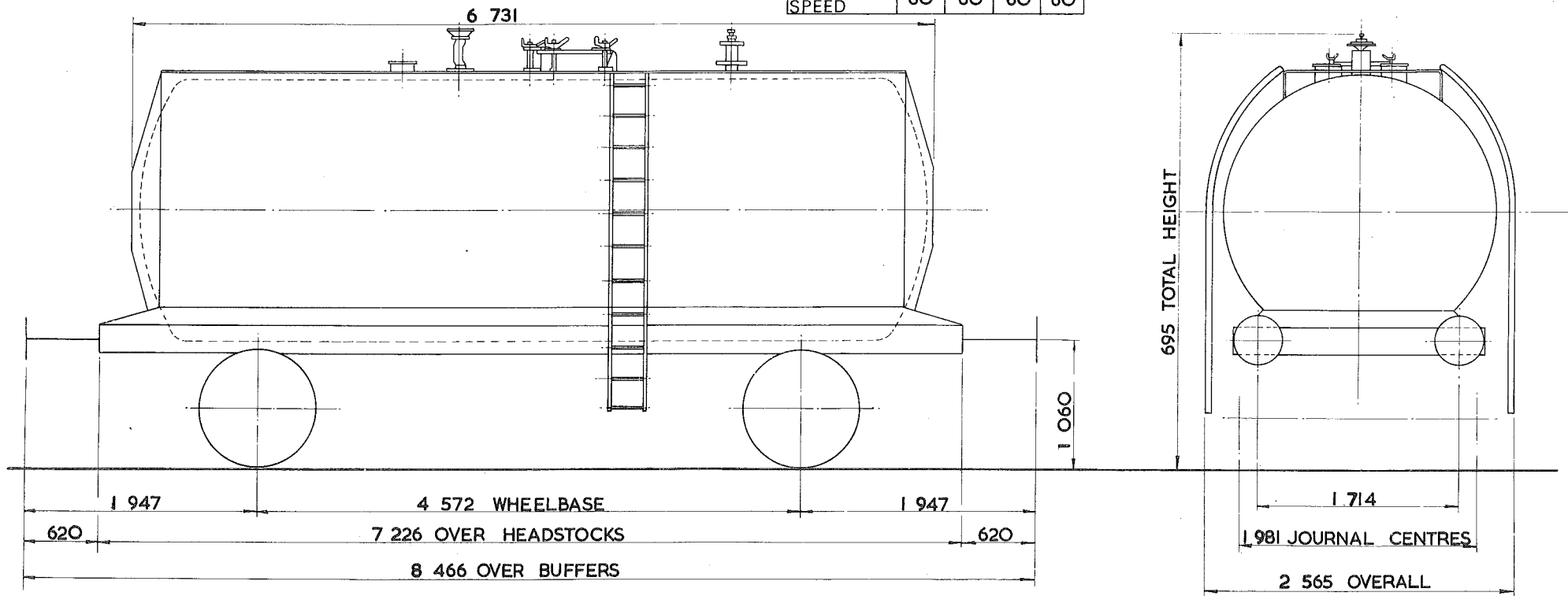

TARE - 13 250 kg
CARRYING CAPACITY - 23 000 kg
CAPACITY - 24 730 litres
MAX. SPEED - 60 mile/h
WHEELS - 952 DIA
JOURNALS - 124 DIA. ROLLER BEARINGS

BUFFERS - HYDRAULIC 406 DIA. HEADS
COUPLINGS - INTERNATIONAL SCREW
MIN. CURVE - 31 m
GEN. ARRGT. DRG. No. -
BRAKE - VACUUM BLOCK & HAND LEVER
SUSPENSION - EYEBOLT

BUILDER - POWELL DUFFRYN
OWNER - ESSO
REGISTERED BY - C.M. & E.E. (B.R.B.) DERBY
YEAR BUILT - 1963
REGISTRATION Nos. - 44445 TO 44494
OWNERS Nos. - 4445 TO 4494

35.5 tonnes G.L.W TANK WAGON - CLASS A

T\$049A

EXCESS LENGTH	4	H	M	L	E
tonnes	36	36	12	12	
VB	16	16	7	7	
AB					
RA	5	5	1	1	
MAX. SPEED	60	60	60	60	

TOPS CODE									
CARKND		AARKND		OPERATING PANEL No					
T	\$	V	T	\$	V	E	7	1	0

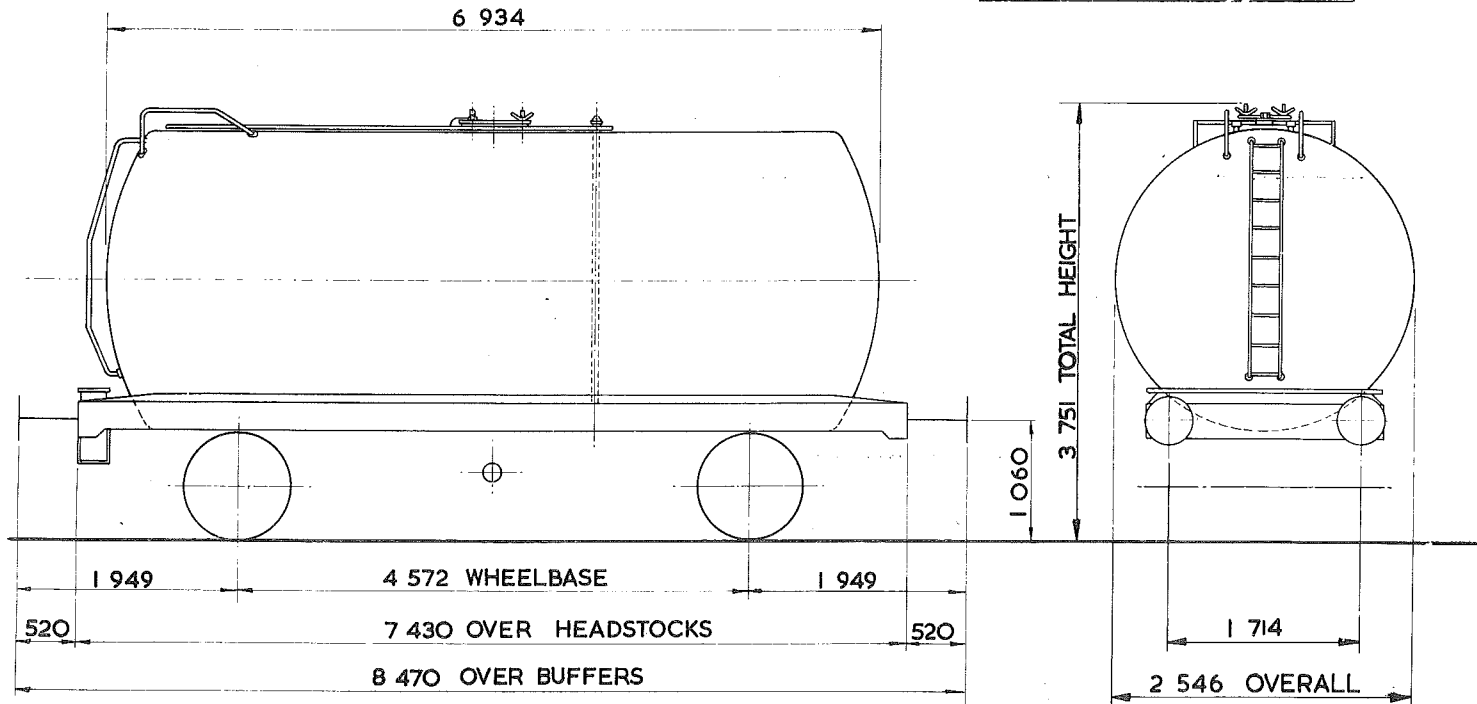

TARE - 11 350 kg
CARRYING CAPACITY - 24 500 kg
CAPACITY - 32 376 litres
MAX. SPEED - 60 mile/h
WHEELS - 952 DIA
JOURNALS - 124 DIA. ROLLER BEARINGS

BUFFERS - HYDRAULIC 406 DIA. HEADS
COUPLINGS - INSTANTER
MIN. CURVE - 31 m
GEN. ARRGT. DRG. No. -
BRAKE - VACUUM BLOCK & HAND LEVER
SUSPENSION - EYEBOLT

BUILDER - POWELL DUFFRYN
OWNER - ESSO
REGISTERED BY - C.M. & E.E. (B.R.B) DERBY
YEAR BUILT - 1963
REGISTRATION Nos. - 45001 TO 45100 (RANGE)
OWNERS Nos. - 5001 TO 5100 (RANGE)

36.0 tonnes G.L.W. TANK WAGON - CLASS. A.

T\$050A.

EXCESS LENGTH	H	M	L	E
4	36	36	13	13
tonnes	36	36	13	13
VB	16	16	7	7
AB				
RA	5	5	1	1
MAX. SPEED	60	60	60	60

TOPS CODE		
CARKND	AARKND	OPERATING PANEL No.
T	\$ V T \$ V E	7 1 2

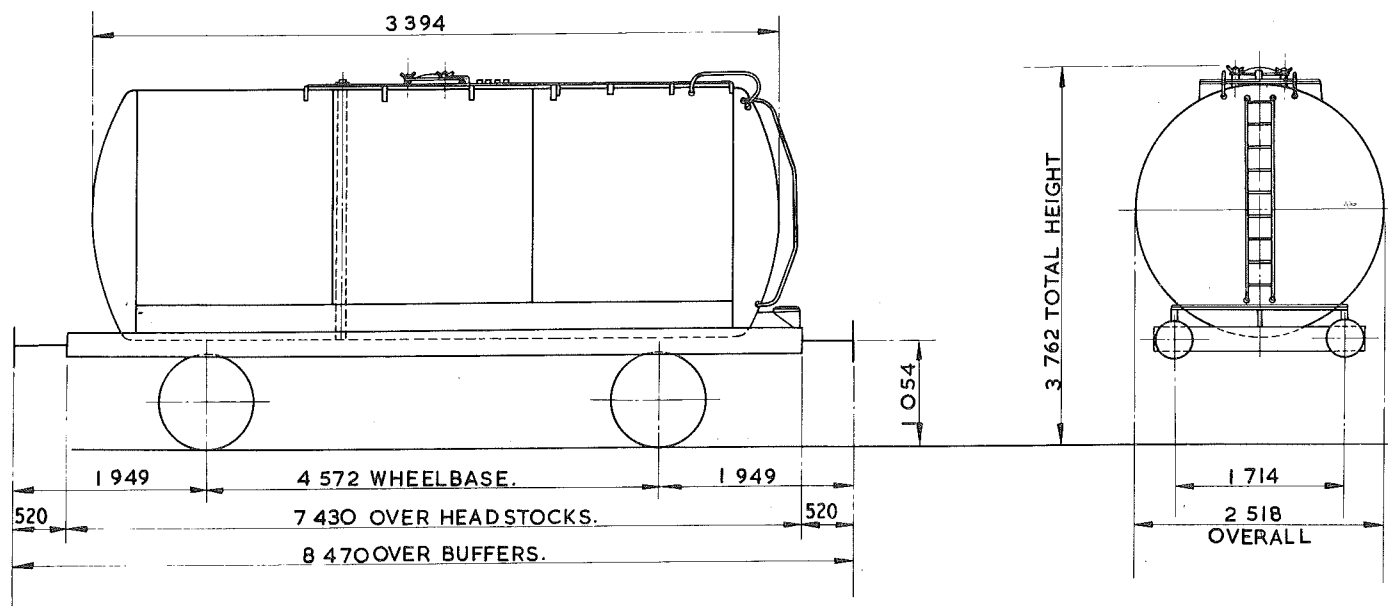

TARE--	11450kg.
CARRYING CAPACITY--	24500kg.
CAPACITY--	30458 litres.
MAX. SPEED--	60 mile/h.
WHEELS--	952 DIA.
JOURNALS--	124 DIA. ROLLER BEARINGS.

BUFFERS--	HYDRAULIC 406 DIA. HEADS.
COUPLINGS--	INSTANTER.
MIN. CURVE--	31m.
GEN. ARRGT. DRG. No.--	
BRAKE--	VACUUM BLOCK & HAND LEVER.
SUSPENSION--	EYEBOLT.

BUILDER--	NORBRIT PICKERING LTD.
OWNER--	ESSO.
REGISTERED BY--	C.M. & E.E. (B.R.B.) DERBY
YEAR BUILT--	1964.
REGISTRATION Nos.--	45100 TO 45300. (RANGE.)
OWNERS Nos.--	5201 TO 5300. (RANGE.)

35.5 tonnes G.L.W. TANK WAGON

T\$051A

EXCESS LENGTH	4	H	M	L	E
tonnes		36	36	13	13
VB		16	16	7	7
AB					
RA		5	5	1	1
MAX. SPEED		60	60	60	60

TOPS CODE									
CARKND			AARKND			OPERATING PANEL No			
T	\$	V	T	\$	V	E	7	1	2

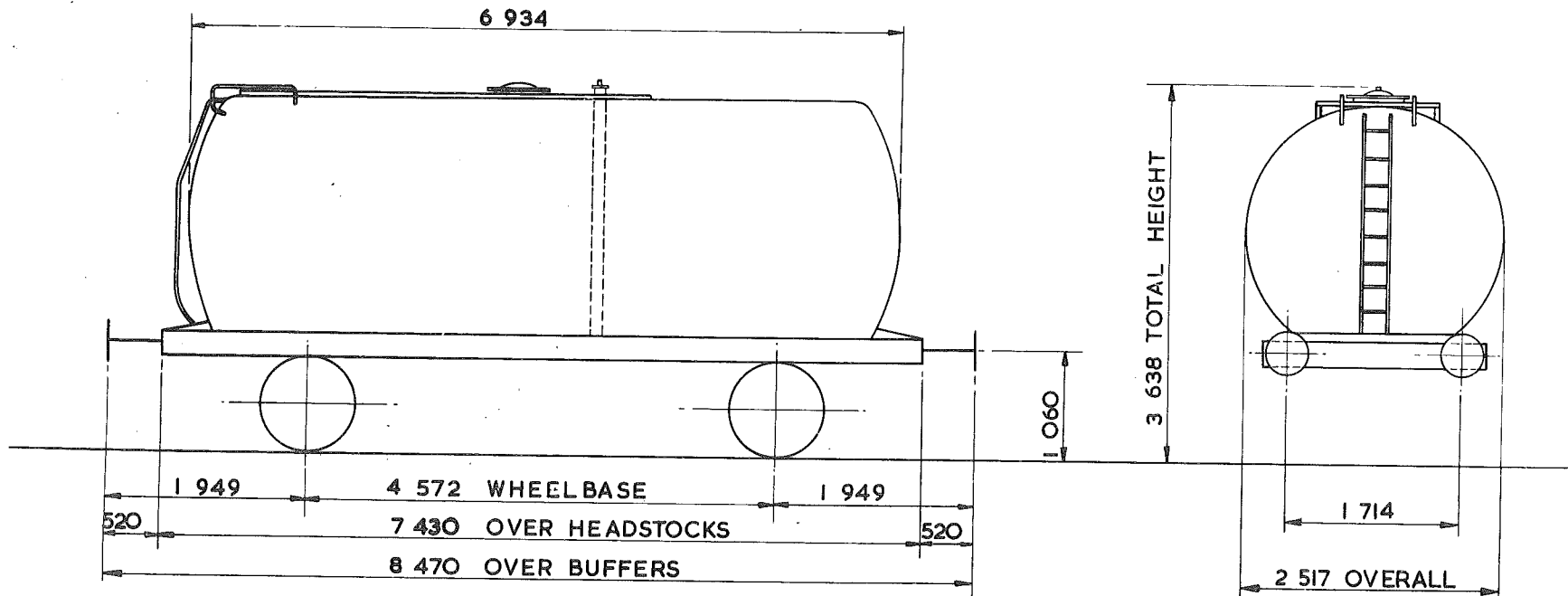

TARE - 11700 kg
CARRYING CAPACITY - 24500 kg.
CAPACITY - 31017 litres
MAX. SPEED - 60 mile/h
WHEELS - 952 DIA
JOURNALS - 124 DIA. ROLLER BEARINGS

BUFFERS - HYDRAULIC 406 DIA. HEADS
COUPLINGS - BR SCREW
MIN. CURVE - 31 m
GEN. ARRGT. DRG. No. -
BRAKE - VACUUM BLOCK & HAND LEVER
SUSPENSION - EYE BOLT

BUILDER - CHARLES ROBERTS
OWNER - ESSO
REGISTERED BY - C.M. & E.E. (B.R.B.) DERBY
YEAR BUILT - 1964
REGISTRATION Nos. - 45301 - 45350
OWNERS Nos. - 5301 TO 5350

40 tonnes G.L.W. TANK WAGON - LIQUEFIED PETROLEUM GAS

TTOOIA

EXCESS LENGTH	S	H	M	L	E
tonnes		37	37	21	21
VB		16	16	10	10
AB					
RA		5	5	1	1
MAX. SPEED		60	60	60	60

TOPS CODE					
CARKND	AARKND	OPERATING PANEL No			
T	T	V	T	V	A
I	O	2	O		

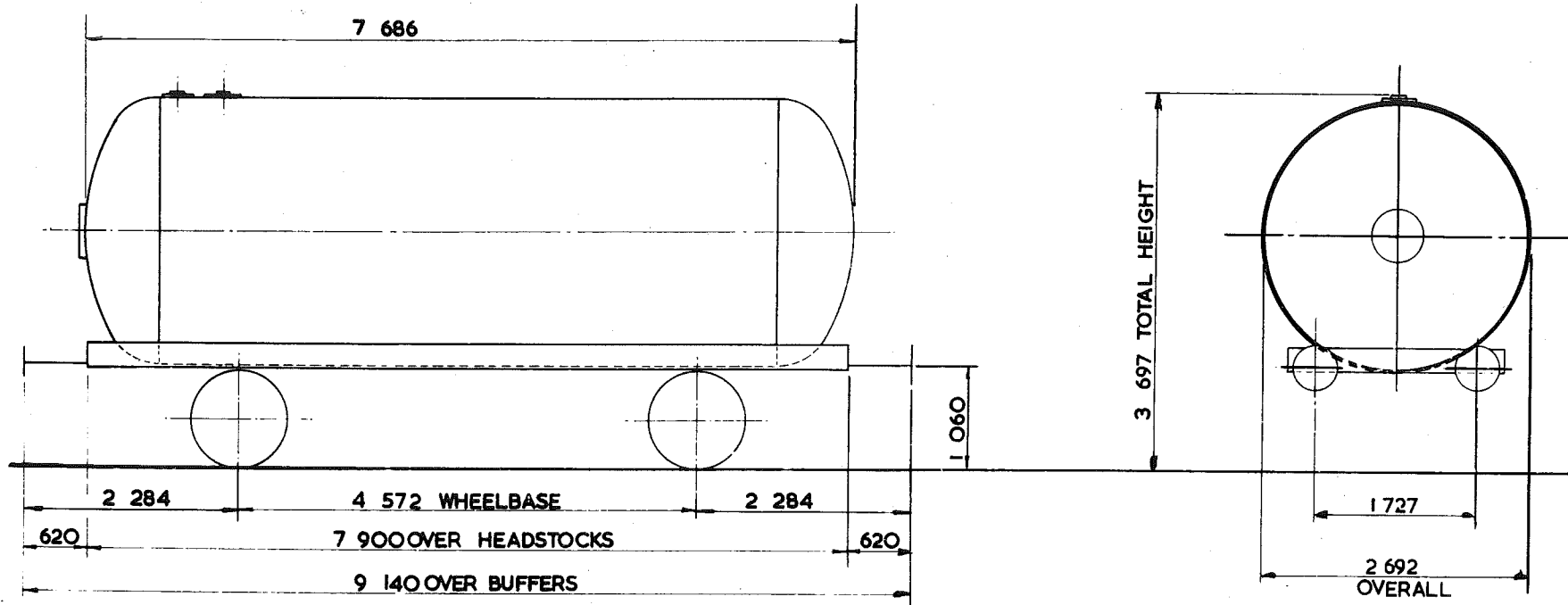

TARE - 18 550 kg
CARRYING CAPACITY - 22 000 kg
CAPACITY - 38 641 litres
MAX. SPEED - 60 mile/h
WHEELS - 952 DIA.
JOURNALS - 140 DIA. ROLLER BEARINGS

BUFFERS - PNEUMATIC 406 DIA. HEADS
COUPLINGS - INTERNATIONAL SCREW
MIN. CURVE - 31 m
GEN. ARRGT. DRG. No. -
BRAKE - VACUUM BLOCK & HAND LEVER
SUSPENSION - DOUBLE LINK

BUILDER - METRO CAMELL
OWNER - ALGECO
REGISTERED BY - C.M.&E.E. (B.R.B.) DERBY
YEAR BUILT - 1966
REGISTRATION Nos - 49291 TO 49316
OWNERS Nos - 186719 TO 186747 (RANGE)

TANK WAGON

TTOOIB

EXCESS LENGTH 4	H	M	L	E
tonnes	40	40	22	22
VB	18	18	11	11
AB				
RA	6	6	1	1
MAX. SPEED	60	60	60	60

TOPS CODE		
CARKND	AARKND	OPERATING PANEL No.
T T V	T T V A	7 3 3

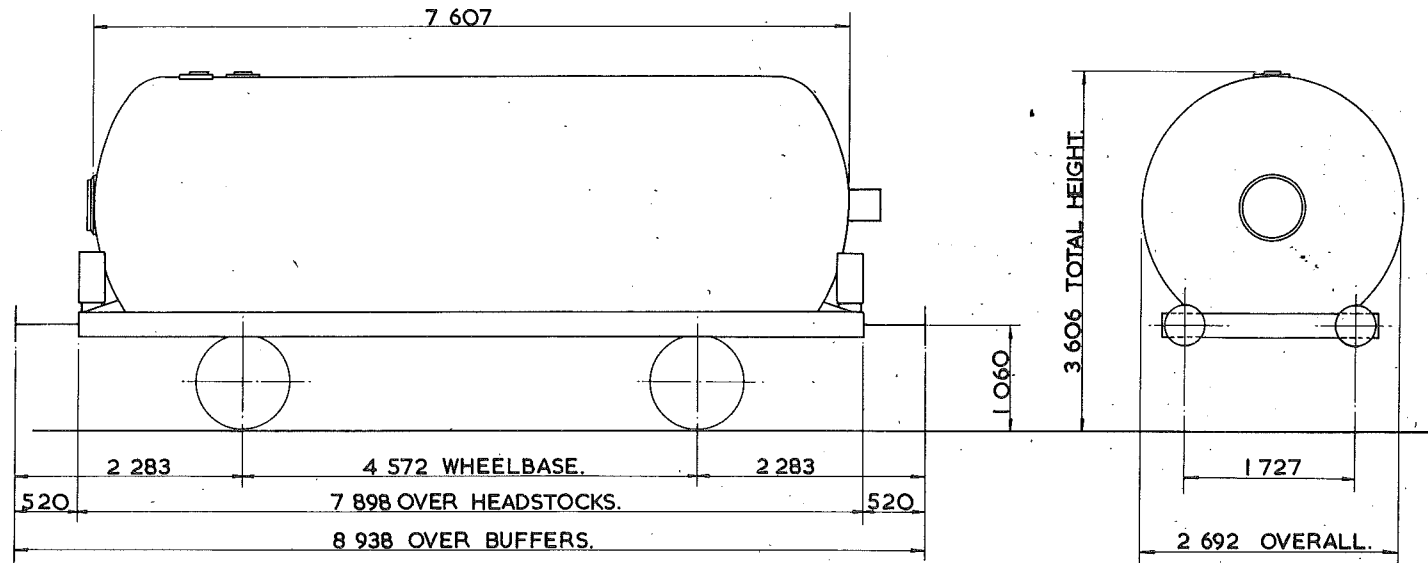

TARE - 2 1900kg.
CARRYING CAPACITY - 19 000 kg
CAPACITY -
MAX. SPEED - 60 mile/h.
WHEELS - 952 DIA.
JOURNALS - 140 DIA. ROLLER BEARINGS.

BUFFERS - HYDRAULIC 406 DIA. HEADS
COUPLINGS - INSTANTER.
MIN. CURVE - 31m.
GEN. ARRGT. DRG. No. -
BRAKE - VACUUM BLOCK & HAND LEVER
SUSPENSION - EYEBOLT.

BUILDER - CHARLES ROBERTS.
OWNER - S.M. & B.P. SUKO & BPO
REGISTERED BY - C.M. & E.E. (B.R.B.) DERBY.
YEAR BUILT - 1963.
REGISTRATION Nos. - 59100TO59118 (RANGE)
OWNERS Nos. - 100 TO 118 (RANGE)

TANK WAGON - LIQUIFIED PETROLEUM GAS

TT00IB

EXCESS LENGTH 4	H	M	L	E
tonnes	40	40	22	22
VB	18	18	11	11
AB				
RA	6	6	1	1
MAX. SPEED	60	60	60	60

TOPS CODE									
CARKND			AARKND			OPERATING PANEL No.			
T	T	V	T	T	V	A	7	3	3

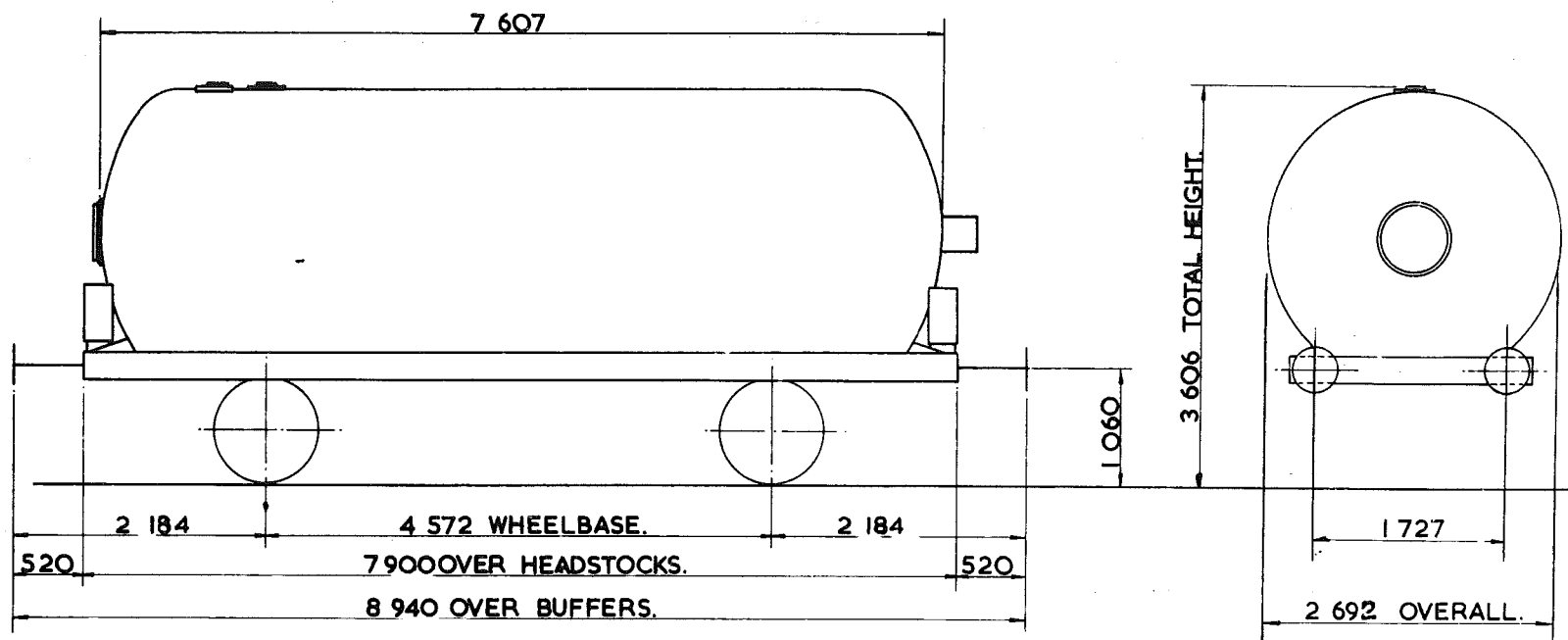

TARE - 2 1900kg.
CARRYING CAPACITY - 19 000 kg
CAPACITY -
MAX. SPEED - 60 mile/h.
WHEELS - 952 DIA.
JOURNALS - 140 DIA. ROLLER BEARINGS.

BUFFERS - HYDRAULIC 406 DIA. HEADS
COUPLINGS - INSTANTER.
MIN. CURVE - 31m.
GEN. ARRGT. DRG. No. -
BRAKE - VACUUM BLOCK & HAND LEVER
SUSPENSION - EYEBOLT.

BUILDER CHARLES ROBERTS.
OWNER S.M. & B.P. BPO
REGISTERED BY C.M. & E.E. (B.R.B.) DERBY.
YEAR BUILT 1963.
REGISTRATION Nos. 59160 TO 59184 (RANGE)
OWNERS Nos. 100 TO 118 (RANGE)

TANK WAGON - LIQUIFIED PETROLEUM GAS

TTOOIC

EXCESS LENGTH 4	H	M	L	E
tonnes	40	40	22	22
VB	18	18	11	11
— AB				
RA	6	6	1	1
MAX. SPEED	60	60	60	60

TOPS CODE									
CARKND		AARKND			OPERATING PANFL N.				
T	T	V	T	T	V	A	7	3	3

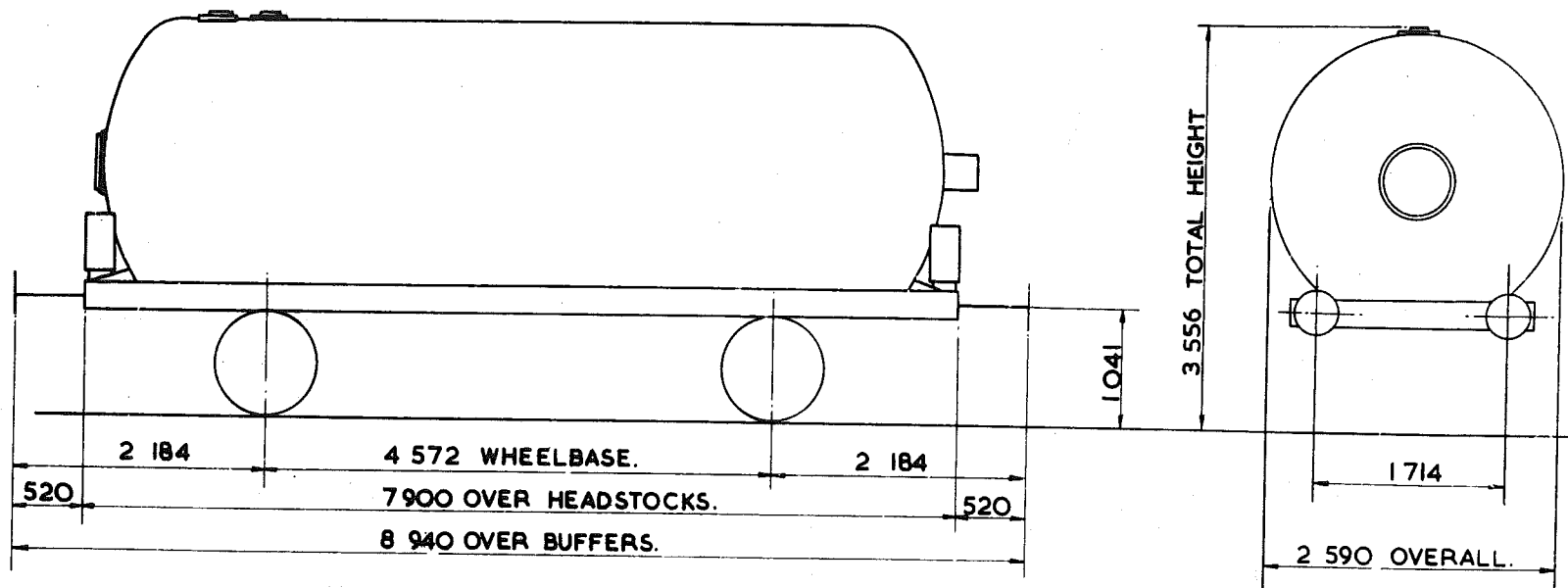

TARE - 2 350 kg.
CARRYING CAPACITY - 19 000 kg
CAPACITY -
MAX SPEED - 60 mile/h.
WHEELS - 952 DIA.
JOURNALS - 140 DIA. ROLLER BEARINGS.

BUFFERS - HYDRAULIC 406 DIA. HEADS.
COUPLINGS - INSTANTER.
MIN. CURVE - 31m.
GEN. ARRGT. DRG. No. -
BRAKE - VACUUM BLOCK & HAND LEVER
SUSPENSION - EYEBOLT.

BUILDER POWELL DUFFRYN.
OWNER - S.M. & B.P.O. & S.U.K.O.
REGISTERED BY C.M. & E.E. (B.R.B.) DERBY
YEAR BUILT - 1963
REGISTRATION No. S.U.K.O. 59106 TO 59130 (RANGE)
OWNERS Nos. 101 TO 130 (RANGE)

TANK WAGON-LIQUIFIED PETROLEUM GAS

TTOOIE

EXCESS LENGTH	4	H	M	L	E
tonnes	40	40	19	19	
VB	18	18	9	9	
AB	0	0	0	0	
RA	6	6	1	1	
MAX SPEED	60	60	60	60	

TOPS CODE		
CARKND	AARKND	OPERATING PANEL No
T T W T T W A		9 5 7

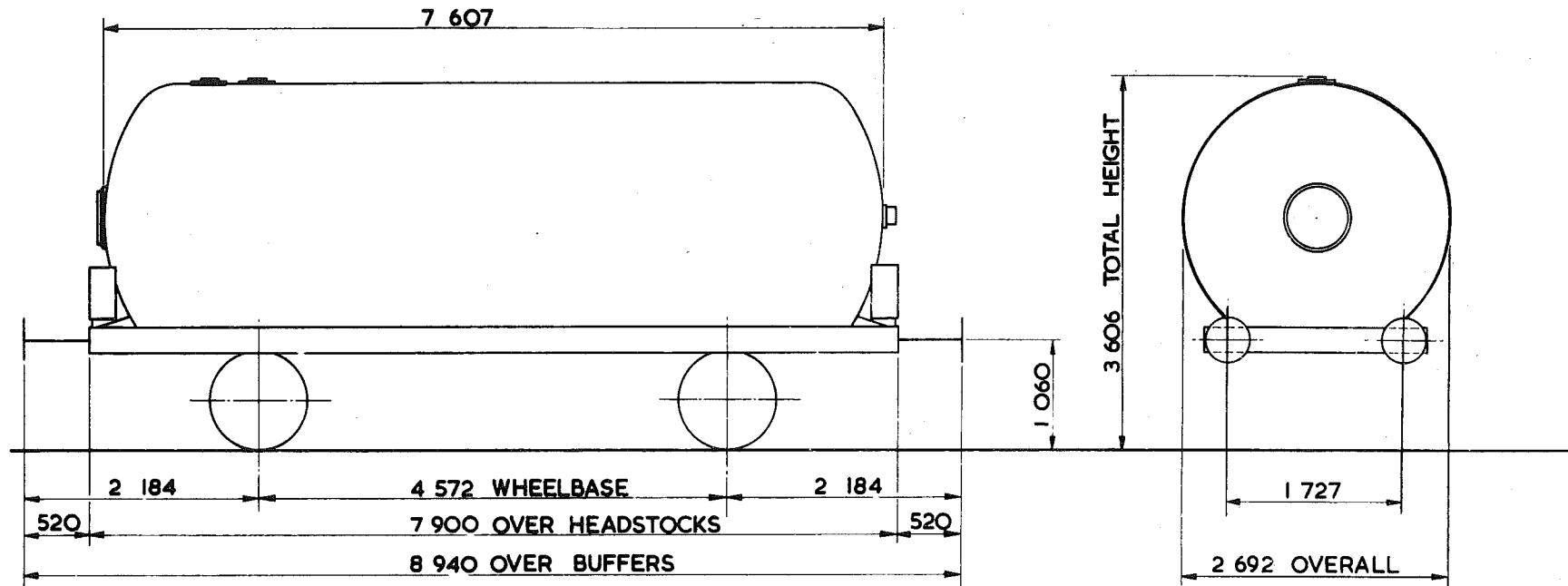

TARE - 19 800 kg
CARRYING CAPACITY - 21 000 kg
CAPACITY -
MAX SPEED - 60 mile/h
WHEELS - 952 DIA.
JOURNALS - 140 DIA. ROLLER BEARINGS

BUFFERS - HYDRAULIC 406 DIA. HEADS
COUPLINGS - INSTANTER
MIN. CURVE - 31 m
GEN. ARRGT. DRG. No. -
BRAKE - VACUUM BLOCK, AIR PIPED & HAND LEVER
SUSPENSION - DOUBLE LINK

BUILDER - CHARLES ROBERTS
OWNER - SM B.P.O & SUKO
REGISTERED BY - C.M.&E.E. (B.R.B.) DERBY
YEAR BUILT - 1967
REGISTRATION Nos. ^{Suko} 59510 TO 59510 ^{BPO} 59560 to 59562
OWNERS Nos. 166 - 211

TANK WAGON - LIQUEFIED PETROLEUM GAS - CLASS S

TTOO2A

EXCESS LENGTH	4	H	M	L	E
tonnes	40	40	19	19	
VB	18	18	9	9	
AB	0	0	0	0	
RA	6	6	1	1	
MAX. SPEED	60	60	60	60	

TOPS CODE		
CARKND	AARKND	OPERATING PANEL No
T T W	T T W A	9 5 7

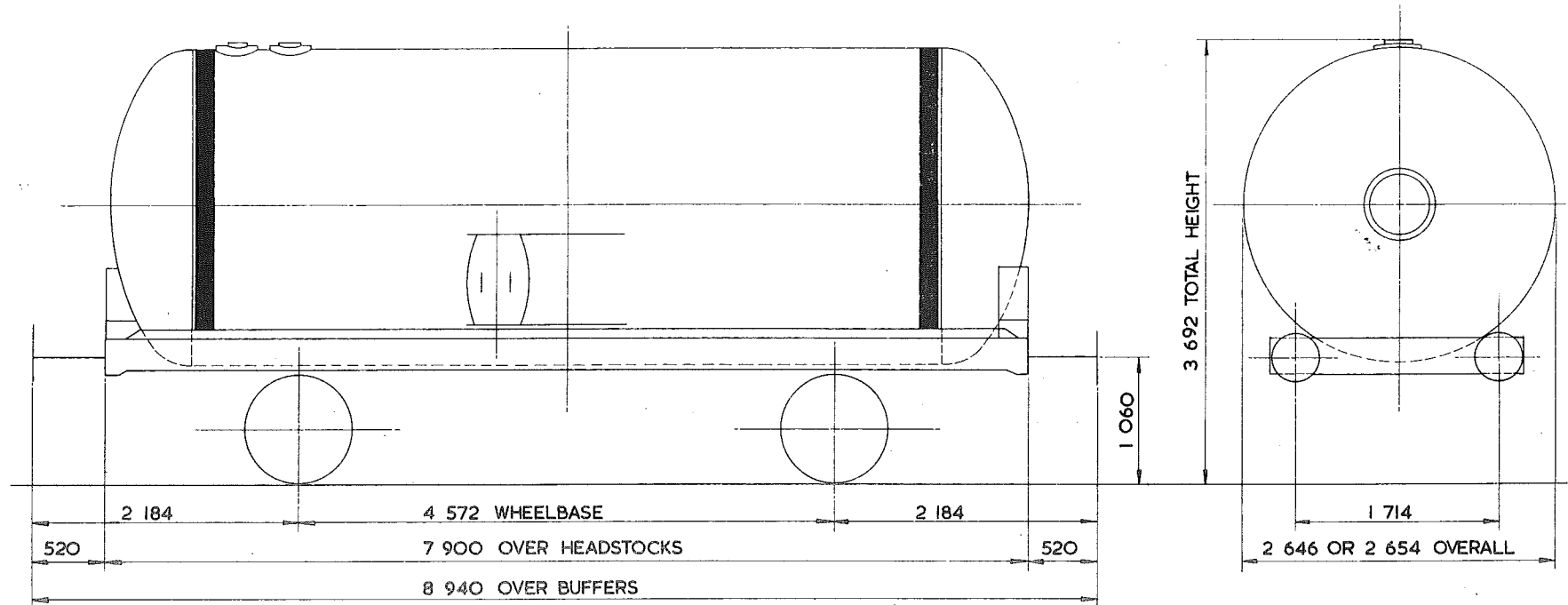

TARE -	19150 kg
CARRYING CAPACITY -	21500 kg
CAPACITY -	
MAX. SPEED -	60 mile/h
WHEELS -	952 DIA
JOURNALS -	140 DIA ROLLER BEARINGS

BUFFERS -	HYDRAULIC 406 DIA HEADS
COUPLINGS -	INSTANTER
MIN. CURVE -	31m
GEN. ARRGT. DRG. No. -	
BRAKE -	VACUUM BLOCK, AIR PIPE & HAND LEVER
SUSPENSION -	DOUBLE LINK

BUILDER -	POWELL DUFFRYN
OWNER -	SUKO SHELL-MEX & B.P. LTD
REGISTERED BY -	C.M. & E.E. (B.R.B.) DERBY.
YEAR BUILT -	1967
REGISTRATION Nos. -	59560 TO 59597 (RANGE).
OWNERS Nos. -	212 -247.

TANK WAGON-CLASS S-LIQUEFIED PETROLEUM GAS

TT002B

EXCESS LENGTH	H	M	L	E
tonnes	40	40	19	19
VB	18	18	9	9
AB	0	0	0	0
RA	6	6	1	1
MAX. SPEED	60	60	60	60

TOPS CODE		
CARKND	AARKND	OPERATING PANEL No.
T T	W T T W A	9 5 7

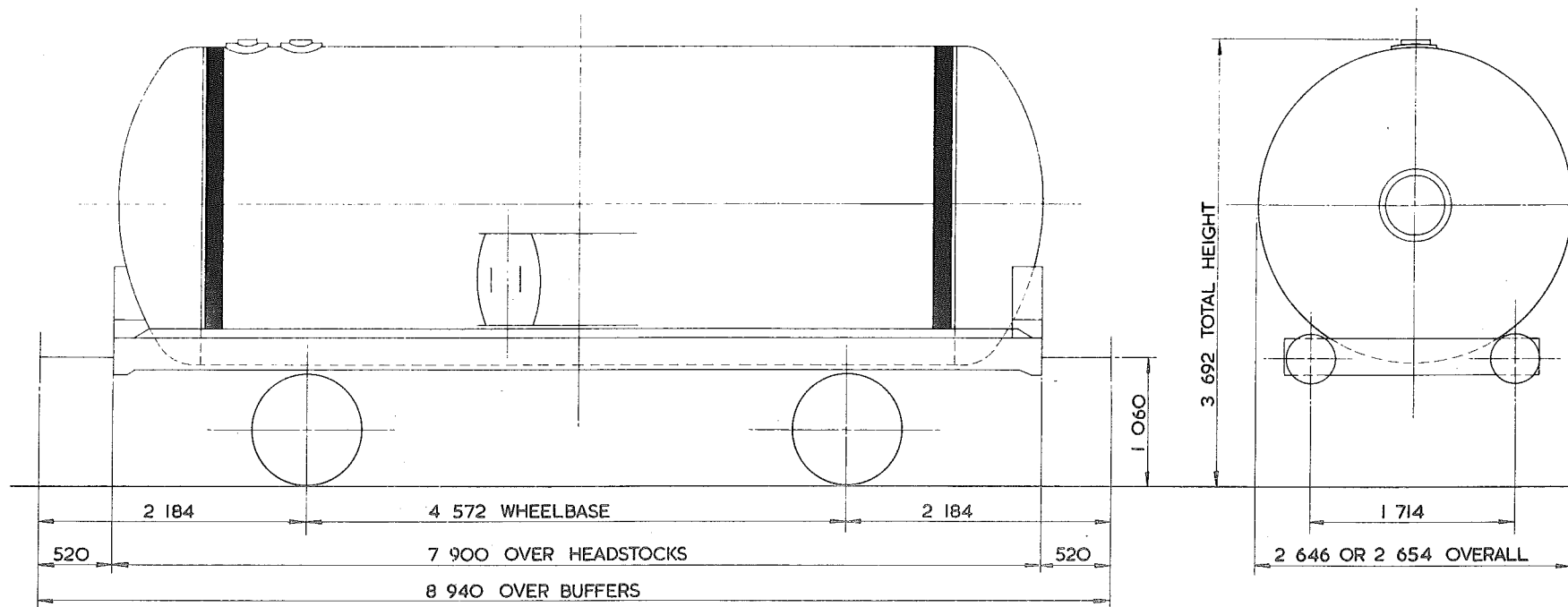

TARE--	18 900 kg
CARRYING CAPACITY--	21 500 kg
CAPACITY--	
MAX. SPEED--	60 mile/h
WHEELS--	952 DIA
JOURNALS--	140 DIA ROLLER BEARINGS

BUFFERS--	HYDRAULIC 406 DIA HEADS
COUPLINGS--	INSTANTER
MIN. CURVE--	31 m
GEN. ARRGT. DRG. No.--	
BRAKE--	VACUUM BLOCK, AIR PIPED & HANDLEVER
SUSPENSION--	DOUBLE LINK

BUILDER--	METROPOLITAN - CAMMELL
OWNER--	SHELL MEX & B.P. LTD.
REGISTERED BY--	C.M. & E.E. (B.R.B.) DERBY.
YEAR BUILT--	1966
REGISTRATION Nos.--	59594 - 59621 (RANGE).
OWNERS Nos.--	248 - 273

EX. RO. DIAGRAM 6/713 (ALLOCATED).

40 tonnes G.L.W. TANK WAGON - CLASS S - LIQUEFIED PETROLEUM GAS

TTOO2C

EXCESS LENGTH	4	H	M	L	E
tonnes	39	36	19	19	
VB	18	18	11	11	
AB					
RA	6	5	1	1	
MAX. SPEED	60	60	60	60	

TOPS CODE									
CARKND		AARKND			OPERATING PANEL No.				
T	T	V	T	T	V	A	7	3	4

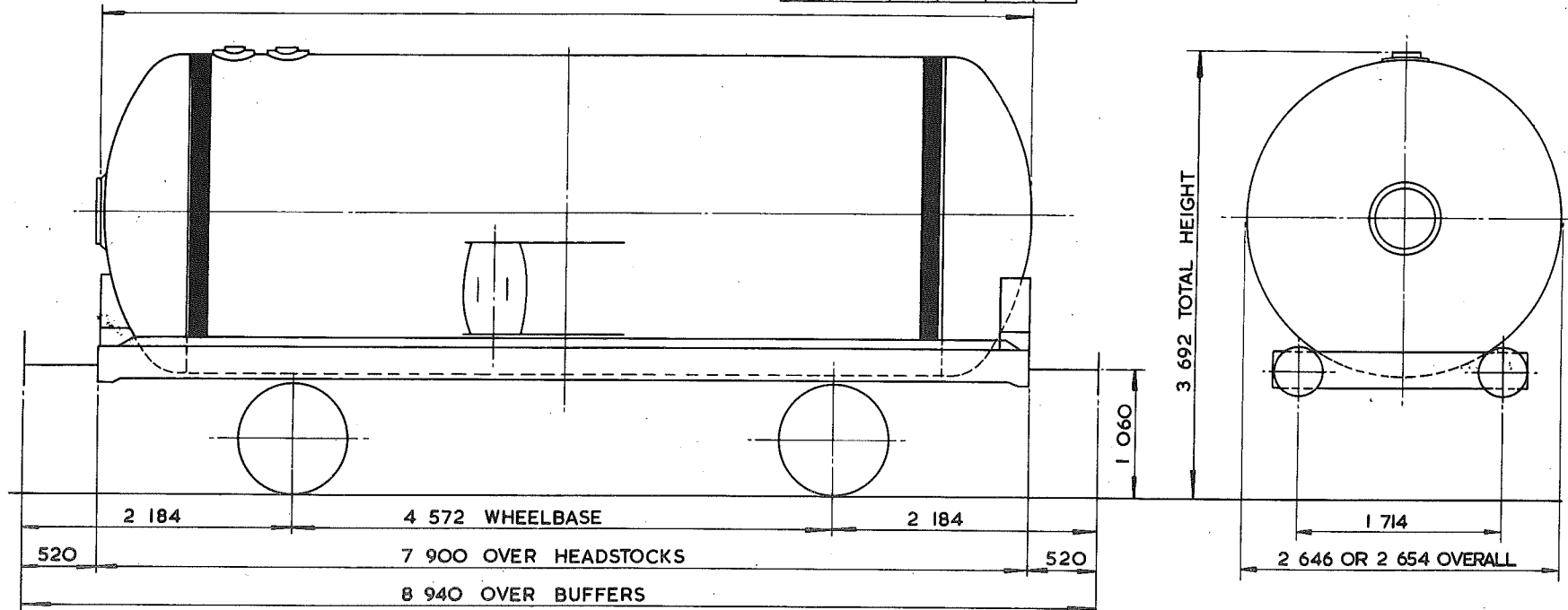

TARE - 18 550 kg
CARRYING CAPACITY - 17 000 kg PROPANE, 20 000 kg BUTANE
CAPACITY - 38 641 litres
MAX. SPEED - 60 mile/h
WHEELS - 952 DIA.
JOURNALS - 140 DIA. ROLLER BEARINGS

BUFFERS - HYDRAULIC 406 DIA. HEADS
COUPLINGS - INSTANTER
MIN. CURVE - 31 m
GEN. ARRGT. DRG. No. -
BRAKE - VACUUM BLOCK & HAND LEVER
SUSPENSION - DOUBLE LINK

BUILDER - R.Y. PICKERING
OWNER - SHELL MEX. & B.P.
REGISTERED BY - C.M. & E.E (B.R.B) DERBY
YEAR BUILT - 1966/7
REGISTRATION Nos. - 69622 TO 69647
OWNERS Nos. - 274 TO 297

40 tonnes G.L.W. TANK WAGON - LIQUEFIED PETROLEUM GAS.

TTOO3A

EXCESS LENGTH	4	H	M	L	E
tonnes	40	40	22	22	
VB	18	18	11	11	
AB					
RA	6	6	1	1	
MAX. SPEED	60	60	60	60	

TOPS CODE					
CARKND	AARKND		OPERATING PANEL No.		
T	T	V	T	V	A
			7	3	3

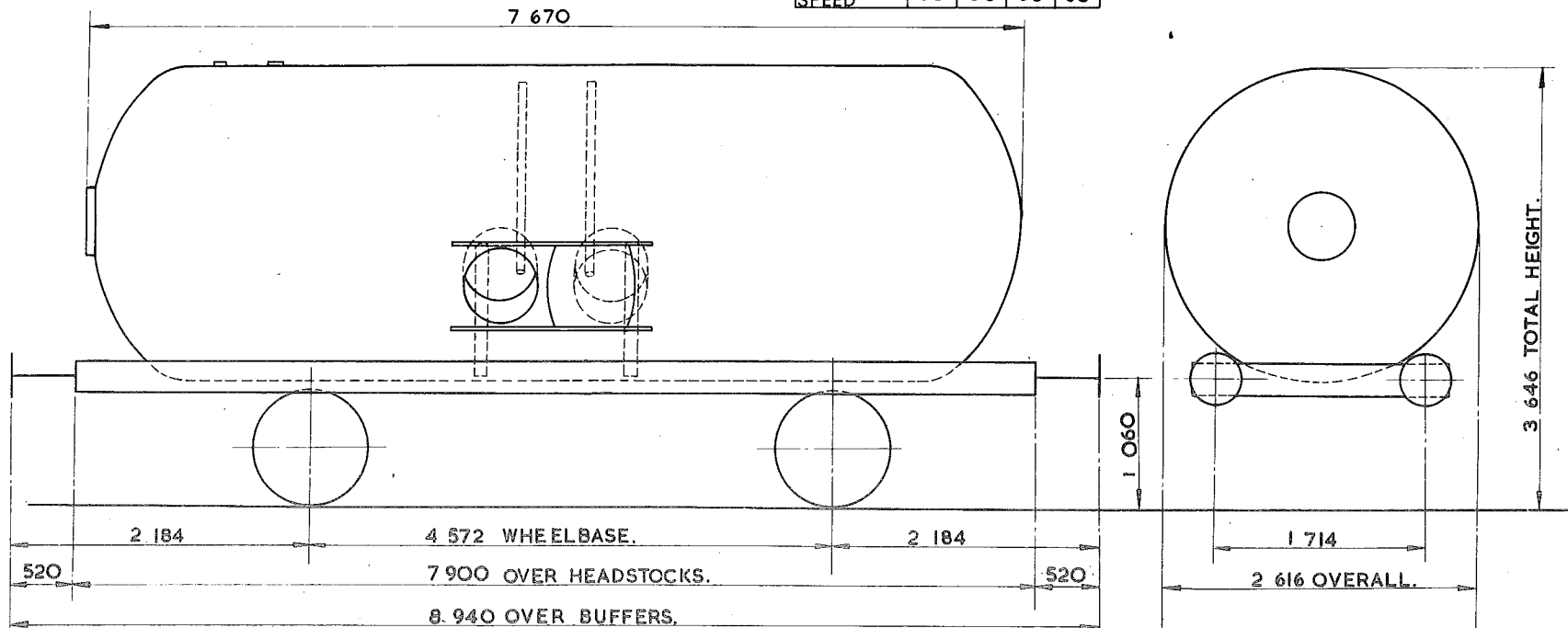

TARE -	21950 kg
CARRYING CAPACITY -	15500 kg PROPANE 13500 kg BUTANE
CAPACITY -	
MAX. SPEED -	60 mile/h
WHEELS -	952 DIA.
JOURNALS -	140 DIA. ROLLER BEARINGS.

BUFFERS -	HYDRAULIC 406 DIA. HEADS
COUPLINGS -	INSTANTER.
MIN. CURVE -	31 m
GEN. ARRGT. DRG. No. -	
BRAKE -	VACUUM BLOCK & HAND LEVER
SUSPENSION -	EYEBOLT.

BUILDER -	METRO-CAMMELL.
OWNER -	SHELL-MEX & B.P. LTD.
REGISTERED BY -	C.M.&E.E. (B.R.B) DERBY
YEAR BUILT -	1964.
REGISTRATION Nos. -	59132 TO 59156 (RANGE)
OWNERS Nos. -	132 TO 151 (RANGE)

TANK WAGON.

TT004A

EXCESS LENGTH	4	H	M	L	E
tonnes	40	40	13	13	
VB	18	18	7	7	
AB					
RA	6	6	1	1	
MAX. SPEED	60	60	60	60	

TOPS CODE					
CARKND	AARKND	OPERATING PANEL No.			
T	T	V	T	T	V
A	7	2	6		

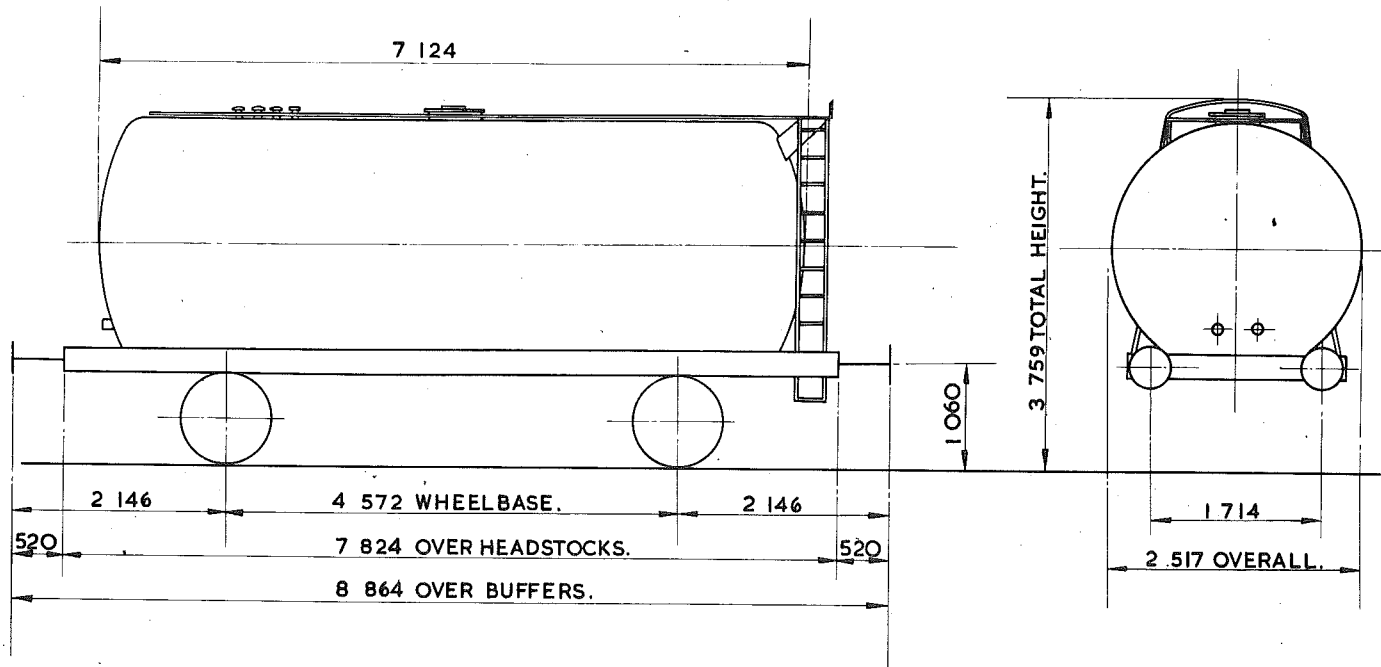

TARE -	12700 kg
CARRYING CAPACITY -	27000 kg
CAPACITY -	32772 litres
MAX. SPEED -	60 mile/h
WHEELS -	952 DIA.
JOURNALS -	140 DIA. ROLLER BEARINGS.

BUFFERS -	HYDRAULIC 406 DIA. HEADS
COUPLINGS -	INSTANTER.
MIN. CURVE -	31 m
GEN. ARRGT. DRG. No. -	
BRAKE -	VACUUM BLOCK & HAND LEVER
SUSPENSION -	EYE BOLT.

BUILDER -	CHARLES ROBERTS.
OWNER -	HARGREAVES FUEL OILS.
REGISTERED BY -	C.M & E.E. (B.R.B.) DERBY
YEAR BUILT -	1964.
REGISTRATION Nos. -	53901. TO 53921.
OWNERS Nos. -	1. TO 21.

TANK WAGON

TT004B

EXCESS LENGTH	4	H	M	L	E
tonnes	40	40	13	13	
VB	18	18	7	7	
AB					
RA	6	6	1	1	
MAX. SPEED	60	60	60	60	

TOPS CODE									
CARKND			AARKND			OPERATING PANEL No.			
T	T	V	T	T	V	A	7	2	6

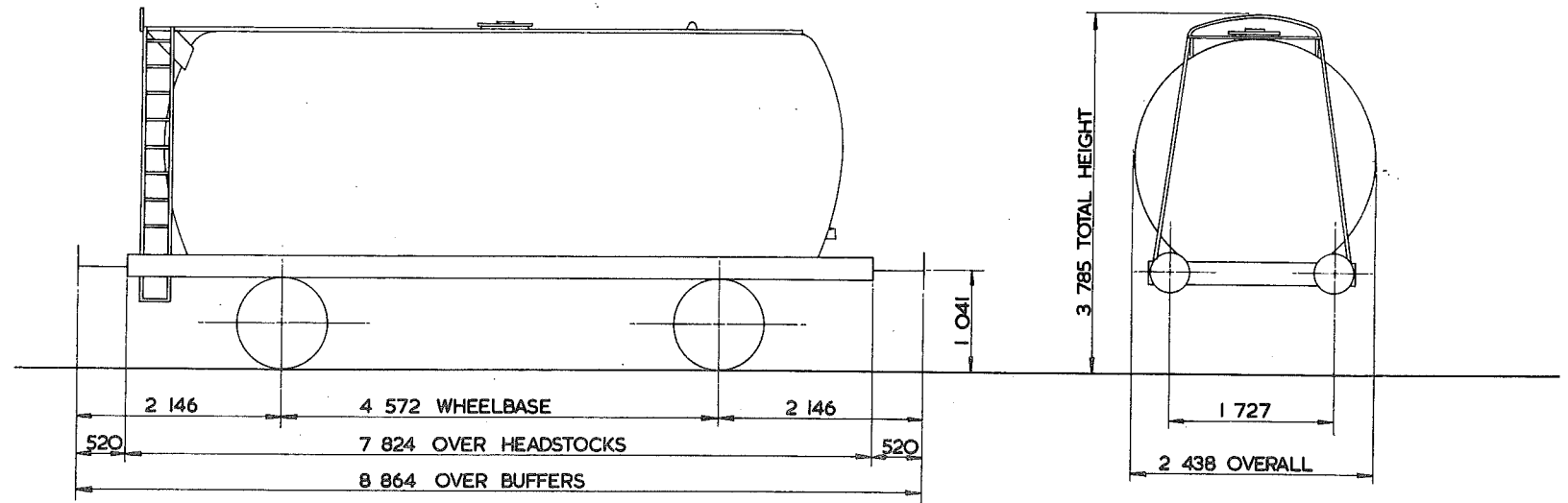

TARE - 12 ⁵⁰⁰ kg
CARRYING CAPACITY - 28 ⁰⁰⁰ kg
CAPACITY - 32 ⁶⁶⁶ litres
MAX. SPEED - 60 mile/h
WHEELS - 952 DIA
JOURNALS - 140 DIA ROLLER BEARINGS

BUFFERS - HYDRAULIC 406 DIA HEADS
COUPLINGS - INSTANTER
MIN. CURVE - 31 m
GEN. ARRGT. DRG. No. -
BRAKE - VACUUM BLOCK & HAND LEVER
SUSPENSION - EYEBOLT

BUILDER - CHARLES ROBERTS
OWNER - SHELL MEX & P.B. LTD.
REGISTERED BY - C.M. & E.E. (B.R.B.) DERBY
YEAR BUILT - 1964
REGISTRATION Nos. - 50100 TO 50120
OWNERS Nos. - 100 TO 121

40 tonnes G.L.W. TANK WAGON.

TTOO4C

EXCESS LENGTH	4	H	M	L	E
tonnes	40	40	14	14	
VB	18	18	7	7	
AB					
RA	6	6	1	1	
MAX. SPEED	60	60	60	60	

TOPS CODE					
CARKND	AARKND	OPERATING PANEL No.			
T	T	V	T	V	A
					719

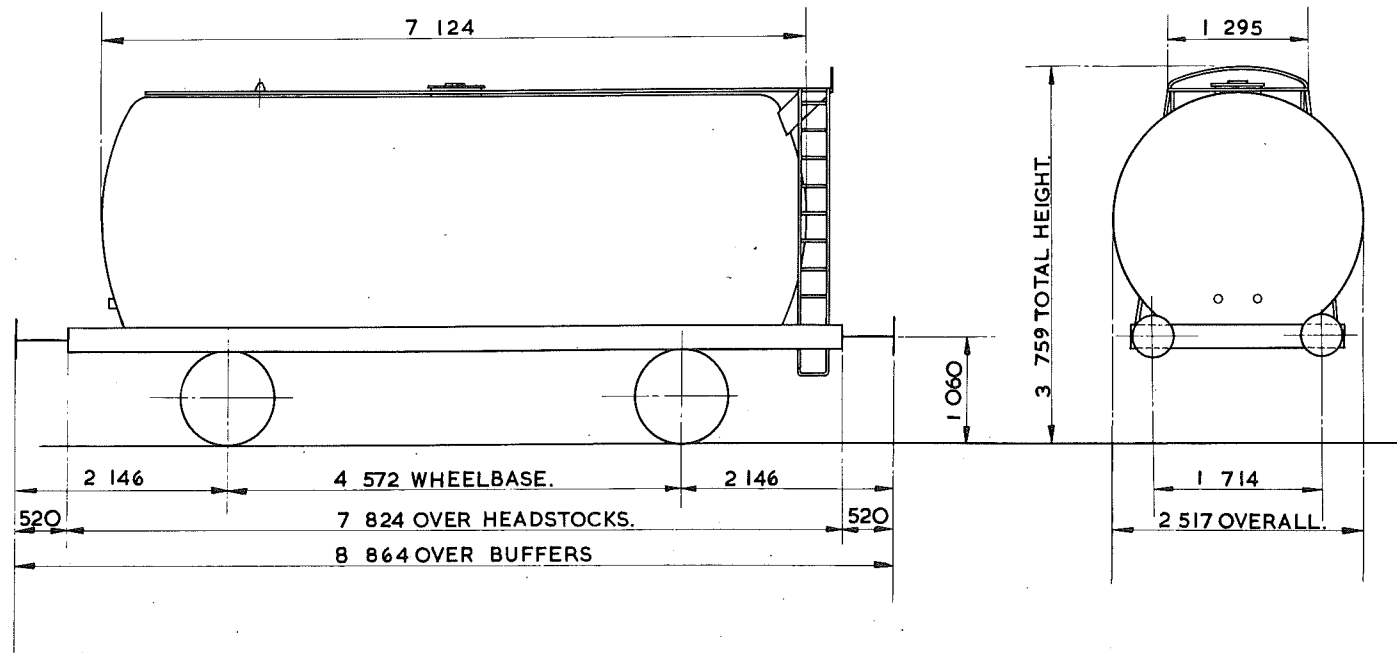

TARE-	12 850 kg
CARRYING CAPACITY-	26 500 kg
CAPACITY-	32 772 litres
MAX. SPEED -	60 mile/h
WHEELS-	952 DIA.
JOURNALS-	140 DIA. ROLLER BEARINGS.

BUFFERS-	HYDRAULIC 406 DIA. HEADS
COUPLINGS-	INSTANTER.
MIN. CURVE-	31m
GEN. ARRGT. DRG. No.-	
BRAKE-	VACUUM BLOCK & HAND LEVER
SUSPENSION-	EYEBOLT.

BUILDER-	CHARLES ROBERTS.
OWNER-	TANK RENTALS.
REGISTERED BY-	C.M. & E.E. (B.R.B.) DERBY
YEAR BUILT-	1964.
REGISTRATION Nos. -	51299. TO 51338.
OWNERS Nos. -	A 299. TO. A338.

40 tonnes G.L.W. TANK WAGON CLASS 'A'

TTOO5A

EXCESS LENGTH	4	H	M	L	E
tonnes	40	40	13	13	
	VB	18	18	7	7
	AB				
	RA	6	6	1	1
MAX. SPEED	60	60	60	60	

TOPS CODE									
CARKND			AARKND			OPERATING PANEL No.			
T	T	V	T	T	V	A	7	2	4

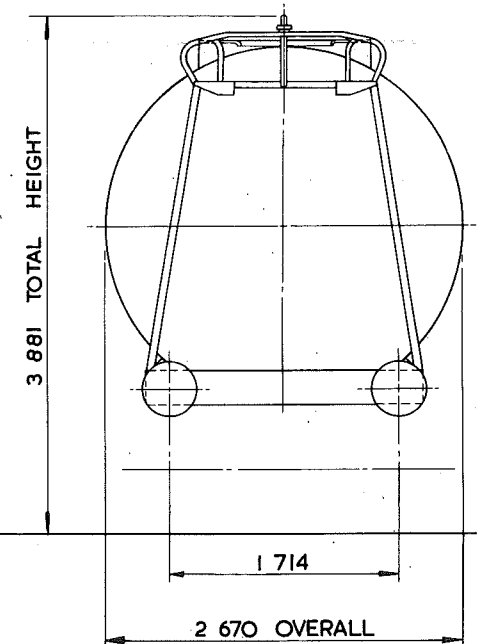
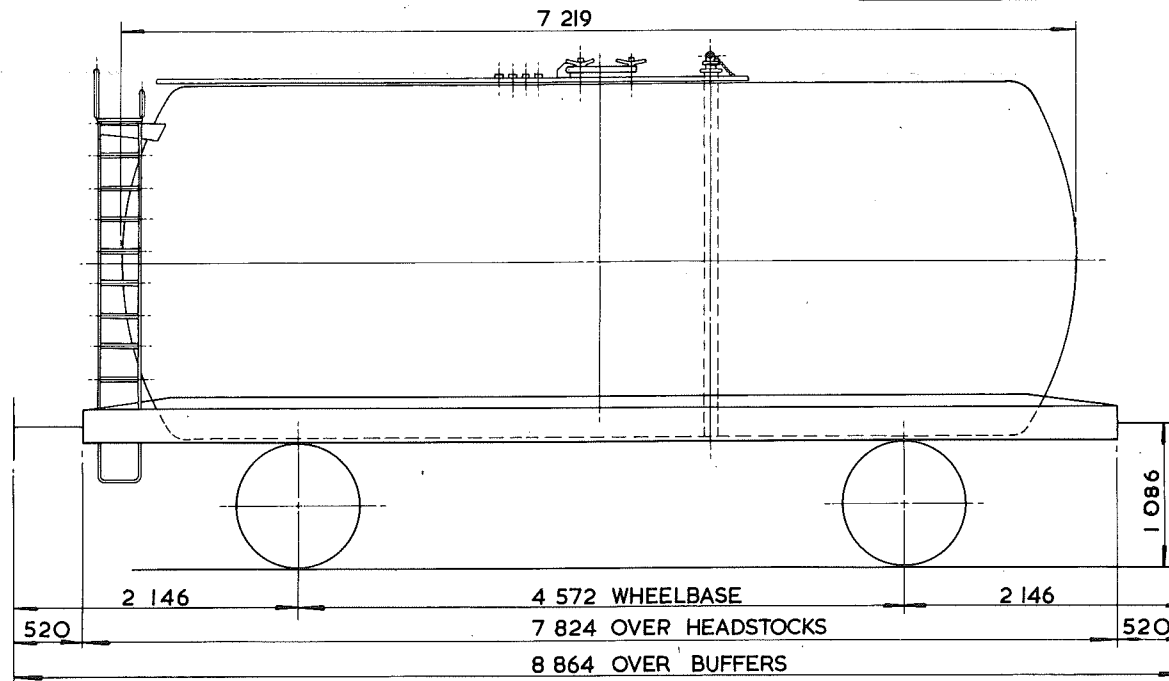

TARE - 12 450 kg
CARRYING CAPACITY - 28 000 kg
CAPACITY - 38 140 litres
MAX. SPEED - 60 mile/h
WHEELS - 952 DIA.
JOURNALS - 140 DIA. ROLLER BEARINGS

BUFFERS - HYDRAULIC 406 DIA. HEADS
COUPLINGS - INSTANTER
MIN. CURVE - 31m
GEN. ARRGT. DRG. No. -
BRAKE - VACUUM BLOCK & HAND LEVER
SUSPENSION - DOUBLE LINK

BUILDER - POWELL DUFFRYN
OWNER - BRITISH RAILWAY TRAFFIC & ELECTRIC
REGISTERED BY - C.M. & E.E. (B.R.B) DERBY
YEAR BUILT - 1962
REGISTRATION Nos. - 57000 TO 57040
OWNERS Nos. - 5523 TO 5572 (RANGE)

TANK WAGON - CLASS A

TT005B

EXCESS LENGTH	4	H	M	L	E
tonnes	40	40	13	13	
VB	18	18	7	7	
AB					
RA	6	6	1	1	
MAX. SPEED	60	60	60	60	

TOPS CODE						
CARKND		AARKND			OPERATING PANEL No.	
T	T	V	T	V	A	7 2 4

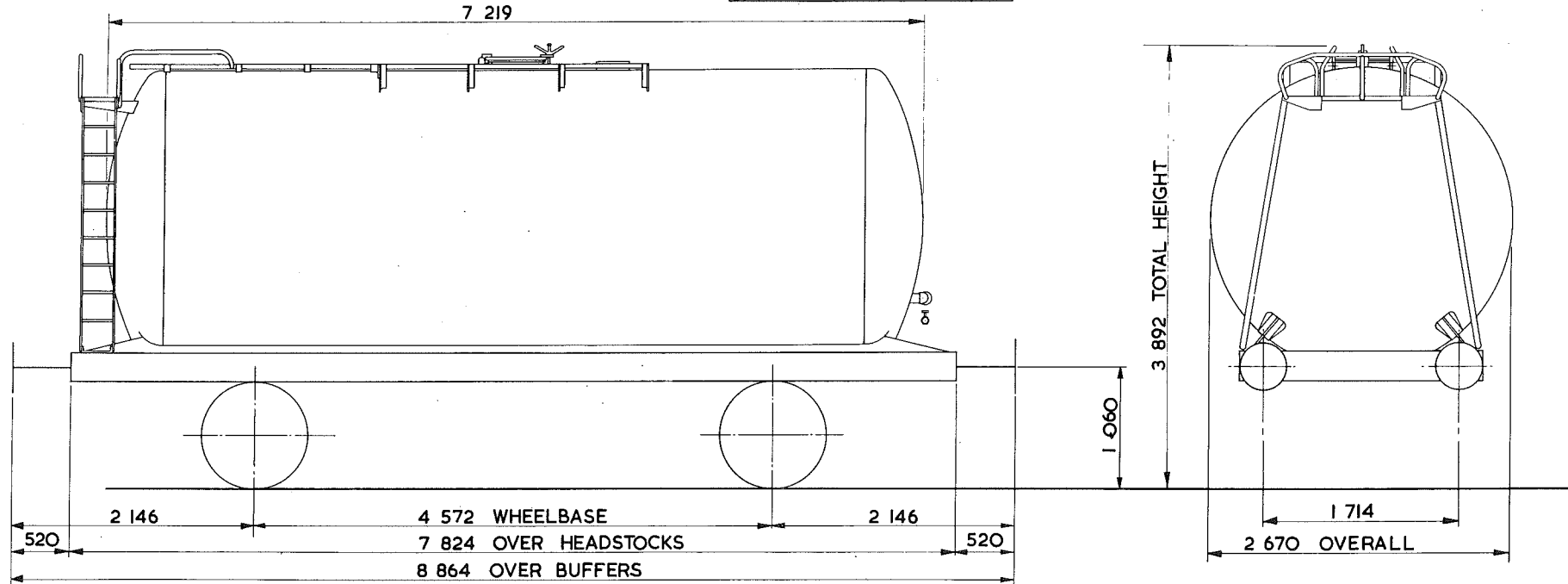

TARE - 12 800 kg
CARRYING CAPACITY - 28 000 kg
CAPACITY - 37 777 litres
MAX. SPEED - 60 mile/h
WHEELS - 952 DIA.
JOURNALS - 140 DIA. ROLLER BEARINGS

BUFFERS - HYDRAULIC 406 DIA. HEADS
COUPLINGS - INSTANTER
MIN. CURVE - 31m
GEN. ARRGT. DRG. No. -
BRAKE - VACUUM BLOCK & HAND LEVER
SUSPENSION - DOUBLE LINK

BUILDER - POWELL DUFFRYN
OWNER - BRITISH RAILWAY TRAFFIC & ELECTRIC
REGISTERED BY - C.M. & E.E. (B.R.B.) DERBY
YEAR BUILT - 1967
REGISTRATION Nos. - 57345 - 57349
OWNERS Nos. - 6155 - 6159

TANK WAGON.

TT006A

EXCESS LENGTH	5	H	M	L	E
tonnes.	40	40	11	11	
VB	18	18	4	4	
— AB					
RA	6	6	1	1	
MAX SPEED	60	60	60	60	

TOPS CODE					
CARKND	AARKND	OPERATING PANEL No.			
T	T	V	T	T	V
			A		
				8	6
					2

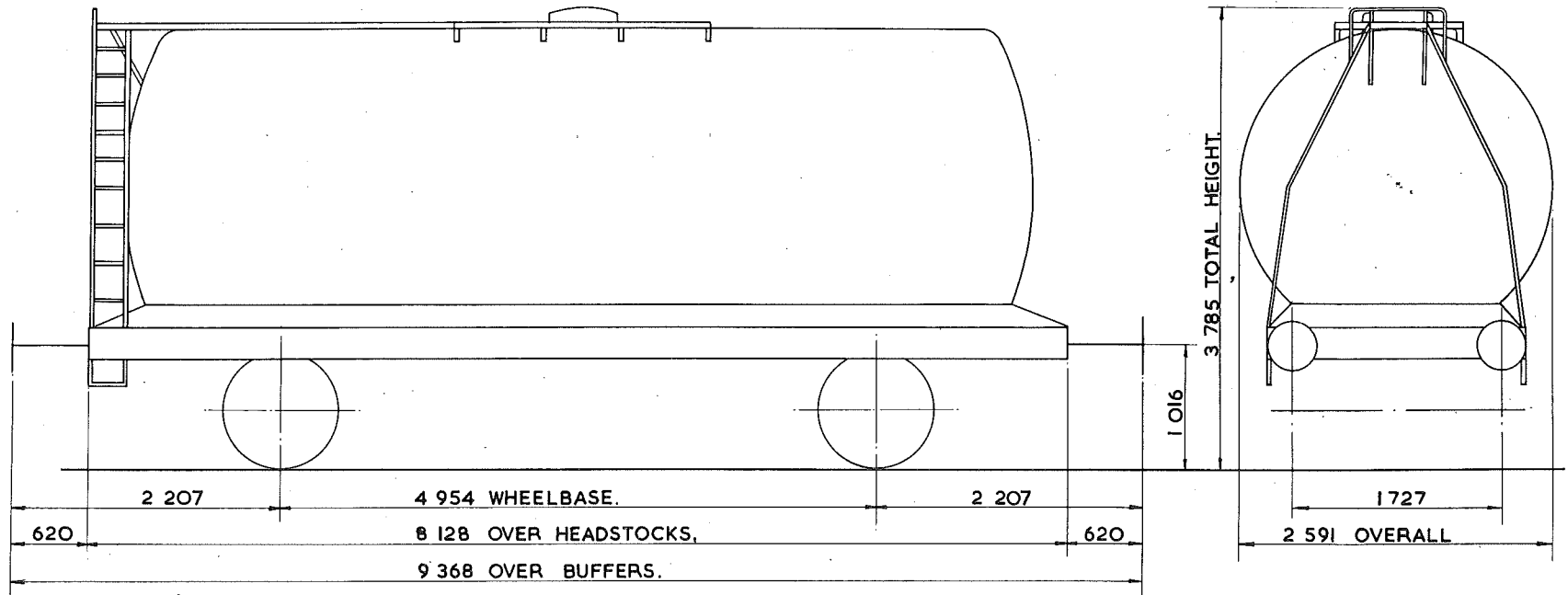

TARE — 11050kg.
CARRYING CAPACITY — 29000kg
CAPACITY — 36368litres.
MAX. SPEED — 60 mile/h.
WHEELS — 952 DIA.
JOURNALS — 140 DIA. ROLLER BEARINGS.

BUFFERS — PNEUMATIC 406 DIA. HEADS.
COUPLINGS — INTERNATIONAL SCREW
MIN. CURVE — 31m.
GEN. ARRGT. DRG. No. —
BRAKE — VACUUM BLOCK & HAND LEVER
SUSPENSION — EYE BOLT & AUXILIARY RUBBERS.

BUILDER — POWELL DUFFRYN.
OWNER — STORAGE & TRANSPORT SYSTEMS LTD.
REGISTERED BY — C.M. & E.E. (B.R.B.) DERBY.
YEAR BUILT — 1963
REGISTRATION Nos. — 53012 — 53061
OWNERS Nos. — 12 — 61

TANK WAGON - CLASS B

TT007A

EXCESS LENGTH	4	H	M	L	E
tonnes	40	40	13	13	
VB	18	18	7	7	
AB					
RA	6	6	1	1	
MAX. SPEED	60	60	60	60	

TOPS CODE					
CARKND	AARKND	OPERATING PANEL No.			
T	T	V	T	T	V A
					7 2 4

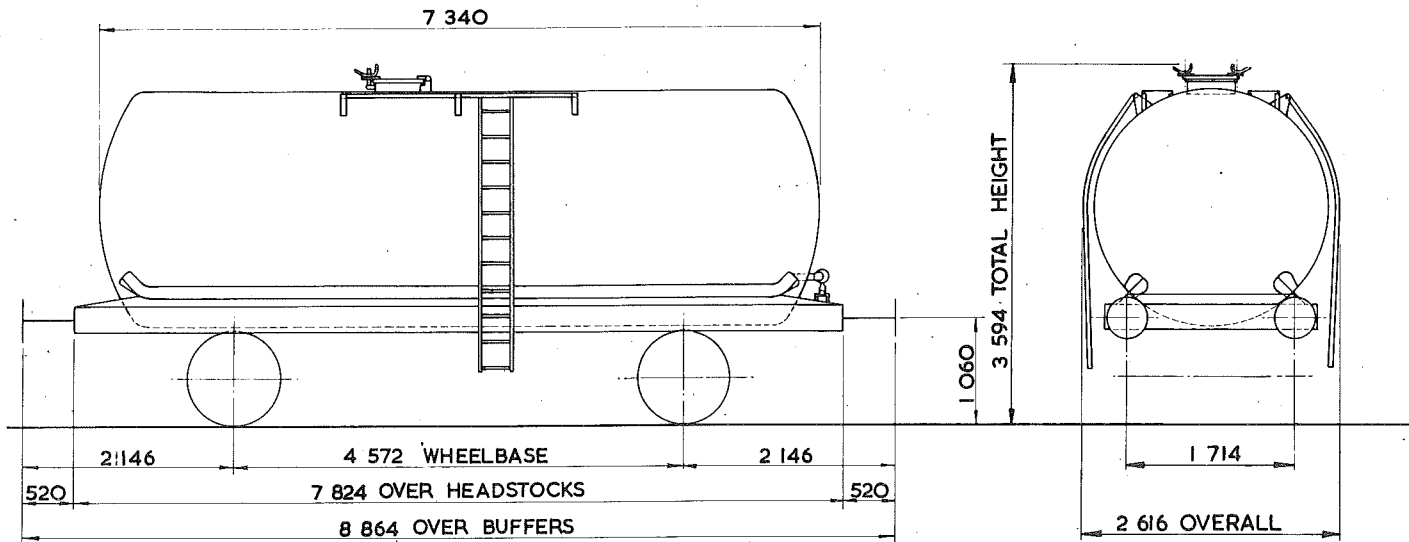

TARE - 12 800 kg
CARRYING CAPACITY - 27 500 kg
CAPACITY - 29 094 litres
MAX. SPEED - 60 mile/h
WHEELS - 952 DIA.
JOURNALS - 140 DIA ROLLER BEARINGS

BUFFERS - HYDRAULIC 406 DIA. HEADS
COUPLINGS - INSTANTER
MIN. CURVE - 31 m
GEN. ARRGT. DRG. No. -
BRAKE - VACUUM BLOCK & HAND LEVER
SUSPENSION - EYEBOLT

BUILDER - CHARLES ROBERTS
OWNER - CHARRINGTON, GARDNER, LOCKET LTD.
REGISTERED BY - C.M. & E.E.(B.R.B) DERBY
YEAR BUILT - 1963
REGISTRATION Nos. - 53701 TO 53720
OWNERS Nos. - 401 TO 420

40 tonnes G.L.W. TANK WAGON.

TTO07C

EXCESS LENGTH	4	H	M	L	E
tonnes	40	40	14	14	
VB	18	18	7	7	
AB					
RA	6	6	1	1	
MAX. SPEED	60	60	60	60	

TOPS CODE									
CARKND		AARKND			OPERATING PANEL No.				
T	T	V	T	T	V	A	7	1	9

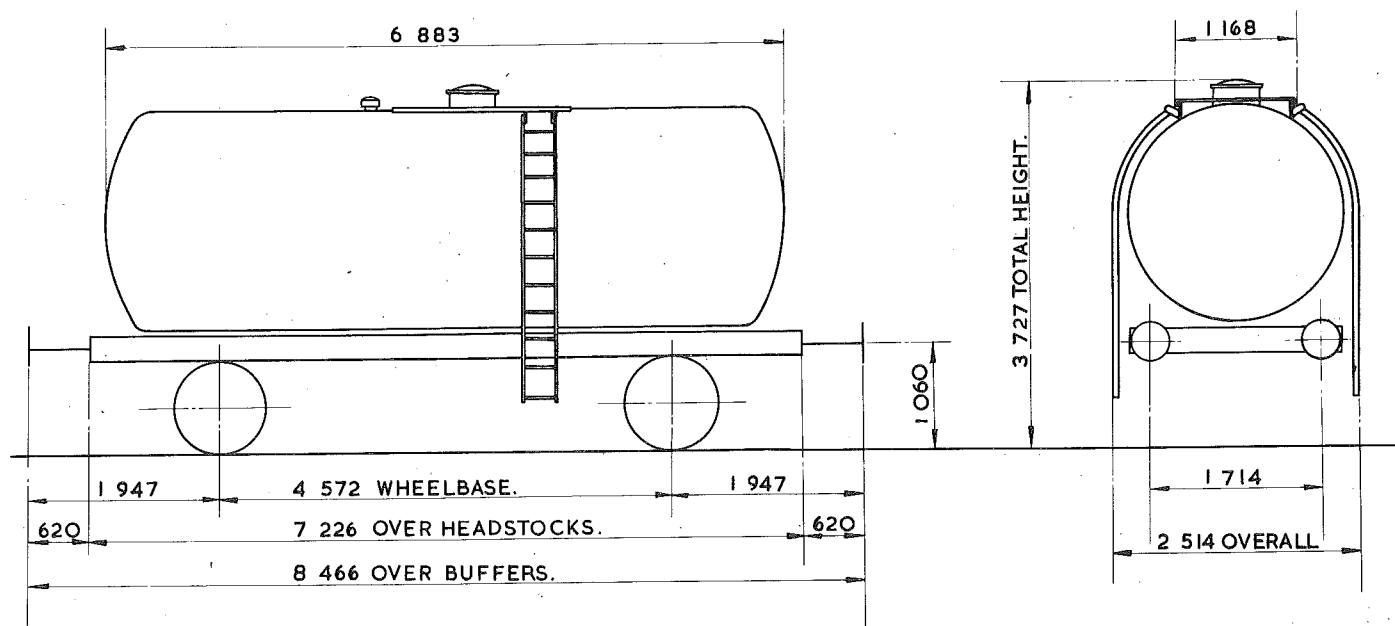

TARE--	13 800 kg
CARRYING CAPACITY--	26 500 kg
CAPACITY--	23 703 litres
MAX. SPEED--	60 mile/h
WHEELS--	952 DIA.
JOURNALS--	140 DIA. ROLLER BEARINGS.

BUFFERS--	HYDRAULIC 406 DIA. HEADS
COUPLINGS--	INTERNATIONAL SCREW.
MIN. CURVE--	31m
GEN. ARRGT. DRG. No.--	
BRAKE--	VACUUM BLOCK & HAND LEVER
SUSPENSION--	EYEBOLT.

BUILDER--	CHARLES ROBERTS.
OWNER--	TANK RENTALS.
REGISTERED BY--	C.M.&E.E. (B.R.B.) DERBY
YEAR BUILT--	1962.
REGISTRATION Nos.--	51222.TO 51232.
OWNERS Nos.--	A.222 TO A.232.

40 tonnes G.L.W. TANK WAGON

TTO07D

EXCESS LENGTH	4	H	M	L	E
tonnes	40	40	15	15	
VB	18	18	8	8	
AB					
RA	6	6	1	1	
MAX. SPEED	60	60	60	60	

TOPS CODE									
CARKND		AARKND			OPERATING PANEL No.				
T	T	V	T	T	V	A	7	1	7

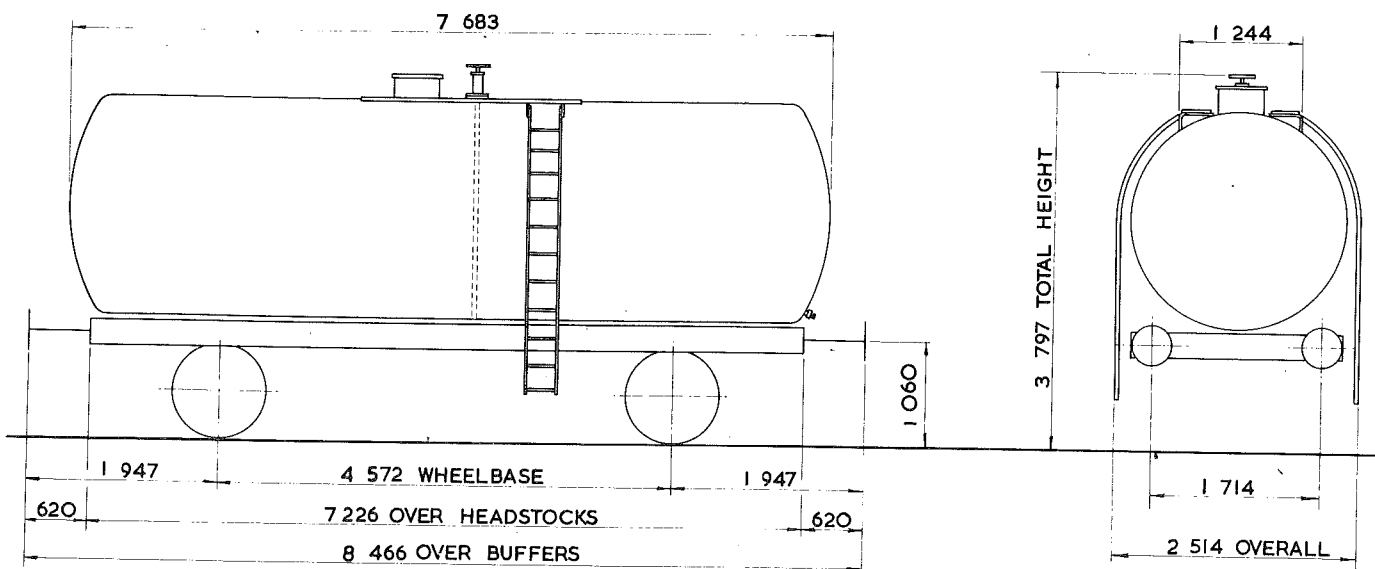

TARE - 14 250 kg
CARRYING CAPACITY - 26 500 kg
CAPACITY - 27 135 litres
MAX. SPEED - 60 mile/h
WHEELS - 952 DIA.
JOURNALS - 140 DIA. ROLLER BEARINGS

BUFFERS - HYDRAULIC 406 DIA. HEADS
COUPLINGS - INTERNATIONAL SCREW
MIN. CURVE - 31 m
GEN. ARRGT. DRG. No. -
BRAKE - VACUUM BLOCK & HAND LEVER
SUSPENSION - EYEBOLT

BUILDER - CHARLES ROBERTS
OWNER - TANK RENTALS
REGISTERED BY - C.M. & E.E. (B.R.B.) DERBY
YEAR BUILT - 1962
REGISTRATION Nos. - 51258 TO 51279
OWNERS Nos. - A 258 TO A 279

40 tonnes G.L.W. TANK WAGON

TTO08A.

EXCESS LENGTH	4	H	M	L	E
tonnes.	40	40	11	11	
VB	13	13	4	4	
AB					
RA	6	6	1	1	
MAX SPEED	60	60	60	60	

TOPS CODE									
CARKND			AARKND			OPERATING PANEL No.			
T	T	V	T	T	V	A	7	2	9

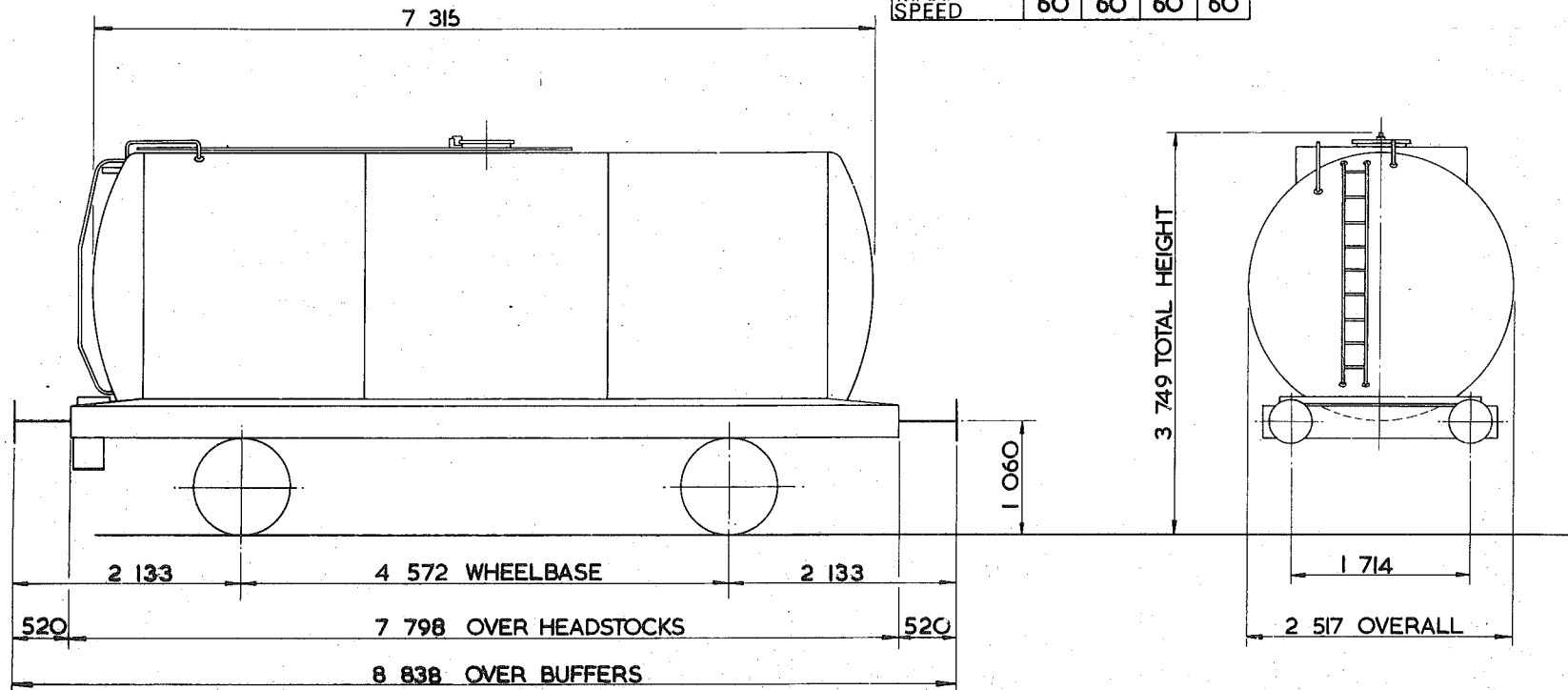

TARE - 10 900kg
CARRYING CAPACITY - 29 500kg.
CAPACITY - 34 336 litres.
MAX. SPEED - 60 mile/h
WHEELS - 952 DIA.
JOURNALS - 140 DIA. ROLLER BEARINGS

BUFFERS - HYDRAULIC 406 DIA. HEADS
COUPLINGS - INSTANTER
MIN. CURVE - 31m.
GEN. ARRGT. DRG. No. -
BRAKE - VACUUM BLOCK & HAND LEVER
SUSPENSION - EYEBOLT

BUILDER - POWELL DUFFRYN
OWNER - ALGECO
REGISTERED BY - C.M.&E.E. (B.R.B.) DERBY
YEAR BUILT - 1964
REGISTRATION Nos. - 49000 TO 49005
OWNERS Nos. - 34 TO 39

40 tonnes G.L.W. TANK WAGON - CLASS A

TTO08B

EXCESS LENGTH	5	H	M	L	E
tonnes	40	40	14	14	
VB	18	18	8	8	
AB					
RA	6	6	1	1	
MAX SPEED	60	60	60	60	

TOPS CODE					
CARKND	AARKND		OPERATING PANEL No.		
T	T	V	T	T	V
A					
			7	2	7

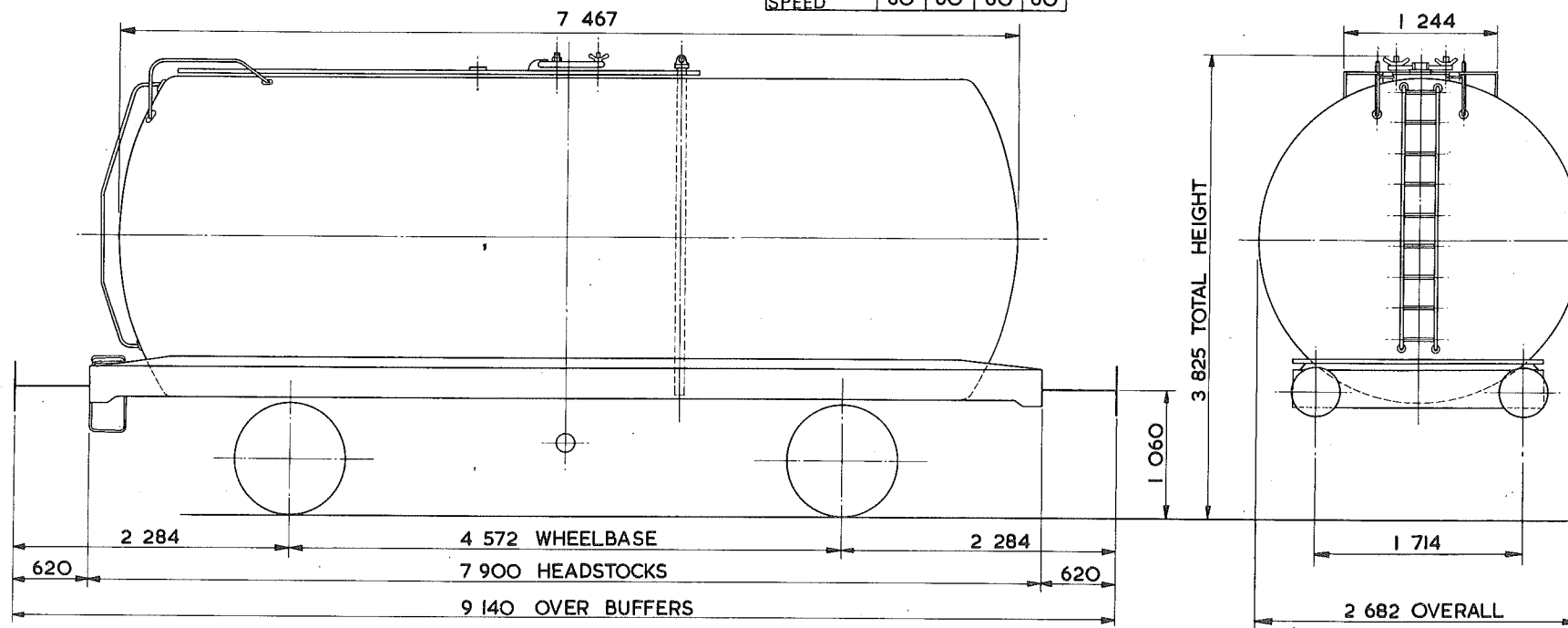

TARE - 13 750 kg
CARRYING CAPACITY - 27 000 kg
CAPACITY - 39 550 litres
MAX. SPEED - 60 mile/h
WHEELS - 952 DIA.
JOURNALS - 140 DIA. ROLLER BEARINGS

BUFFERS - HYDRAULIC 406 DIA. HEADS
COUPLINGS - INTERNATIONAL SCREW
MIN. CURVE - 31 m
GEN. ARRGT. DRG. No. -
BRAKE - VACUUM BLOCK & HAND LEVER
SUSPENSION - DOUBLE LINK

BUILDER - POWELL DUFFRYN
OWNER - BRITISH RAILWAY TRAFFIC & ELECTRIC
REGISTERED BY - C.M. & E.E. (B.R.B.) DERBY
YEAR BUILT - 1965
REGISTRATION Nos. - 57295 TO 57305
OWNERS Nos. - 5975 TO 5985

40 tonnes G.L.W. TANK WAGON

TTO08C

EXCESS LENGTH	4	H	M	L	E
tonnes	40	40	13	13	
VB	18	18	7	7	
AB					
RA	6	6	1	1	
MAX. SPEED	60	60	60	60	

TOPS CODE		
CARKND	AARKND	OPERATING PANEL No.
T T V	T T V A	7 2 4

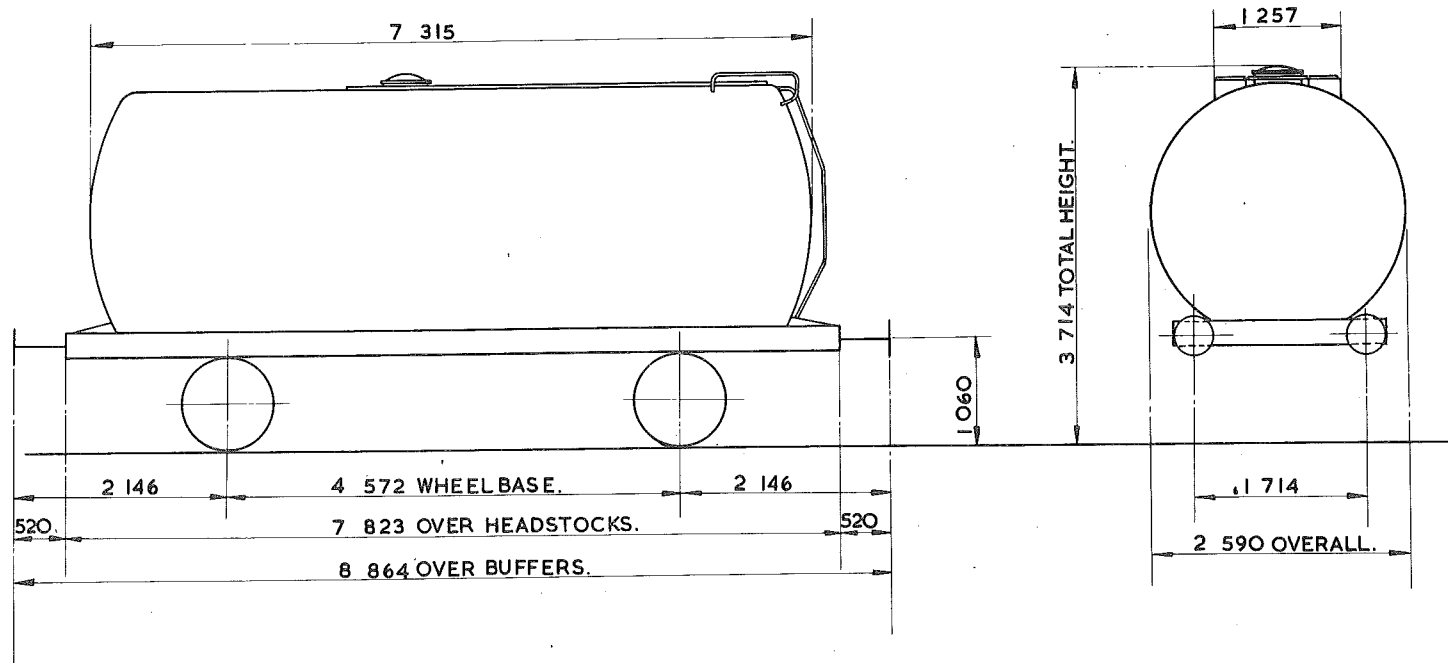

TARE -	12 850 kg.
CARRYING CAPACITY -	27 500 kg.
CAPACITY -	34 731 litres.
MAX. SPEED -	60 mile/h.
WHEELS -	952 DIA.
JOURNALS -	140 DIA. ROLLER BEARINGS.

BUFFERS -	HYDRAULIC 406 DIA. HEADS.
COUPLINGS -	INSTANTER.
MIN. CURVE -	31m.
GEN. ARRGT. DRG. No. -	
BRAKE -	VACUUM BLOCK & HAND LEVER
SUSPENSION -	EYEBOLT.

BUILDER -	CHARLES ROBERTS.
OWNER -	TANK RENTALS.
REGISTERED BY -	C.M. & E.E. (B.R.B.) DERBY.
YEAR BUILT -	1963.
REGISTRATION Nos. -	51281. TO 51298.
OWNERS Nos. -	A 281. TO A298.

40 tonnes G.L.W. TANK WAGON

TTO09A

EXCESS LENGTH	4	H	M	L	E
tonnes	40	40	11	11	
VB	13	13	4	4	
AB					
RA	6	6	1	1	
MAX. SPEED	60	60	60	60	

TOPS CODE									
CARKND			AARKND			OPERATING PANEL No.			
T	T	V	T	T	V	A	7	2	9

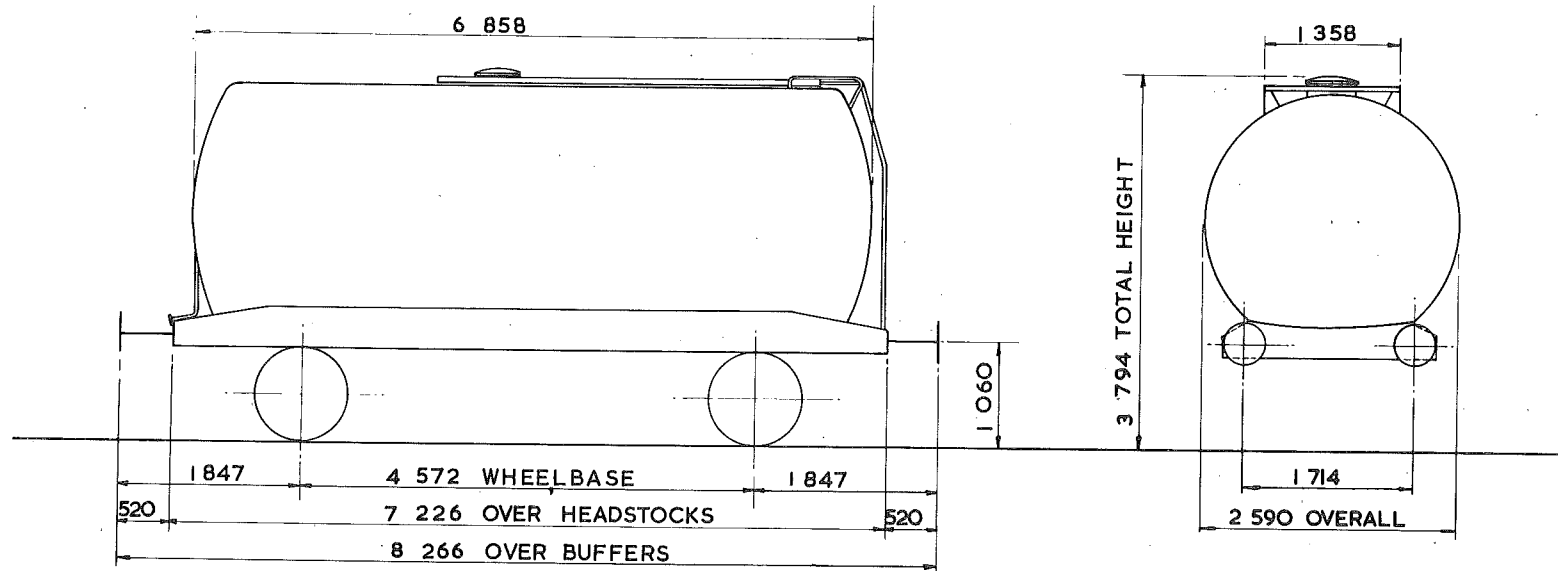

TARE - 10 400 kg.
CARRYING CAPACITY - 30 000 kg.
CAPACITY - 32 731 litres.
MAX. SPEED - 60 mile/h.
WHEELS - 952 DIA.
JOURNALS - 140 DIA. ROLLER BEARINGS

BUFFERS - HYDRAULIC 406 DIA. HEADS
COUPLINGS - INSTANTER
MIN. CURVE - 31m
GEN. ARRGT. DRG. No. -
BRAKE - VACUUM BLOCK & HAND LEVER.
SUSPENSION - EYE BOLT

BUILDER - CHARLES ROBERTS
OWNER - TANK RENTALS
REGISTERED BY - C.M. & E.E. (B.R.B.) DERBY.
YEAR BUILT - 1961
REGISTRATION Nos. - 51166
OWNERS Nos. - A166

40 tonnes G.L.W. TANK WAGON

TTOO9B

EXCESS LENGTH	5	H	M	L	E
tonnes	40	40	14	14	
VB	18	18	8	8	
AB					
RA	6	6	1	1	
MAX. SPEED	60	60	60	60	

TOPS CODE		
CARKND	AARKND	OPERATING PANEL No.
T	V	T
T	V	A
		7 2 7

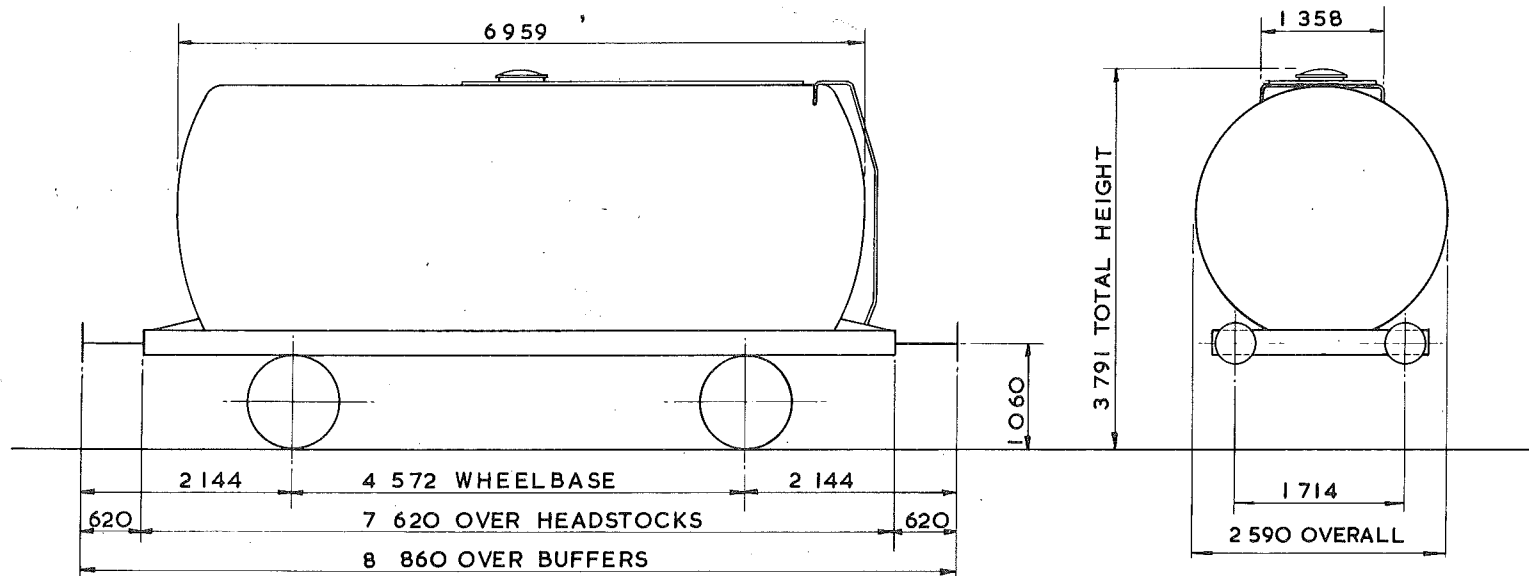

TARE - 12 650 kg
CARRYING CAPACITY - 27 500 kg
CAPACITY - 32 731 litres
MAX. SPEED - 60 mile/h
WHEELS - 952 DIA.
JOURNALS - 140 DIA. ROLLER BEARINGS

BUFFERS - HYDRAULIC 406 DIA. HEADS
COUPLINGS - INTERNATIONAL SCREW
MIN. CURVE - 31 m
GEN. ARRGT. DRG. No. -
BRAKE - VACUUM BLOCK & HAND LEVER
SUSPENSION - EYE BOLT

BUILDER - CHARLES ROBERTS
OWNER - TANK RENTALS
REGISTERED BY - C.M. & E.E. (B.R.B.) DERBY
YEAR BUILT - 1963
REGISTRATION Nos. - 51177 TO 51196
OWNERS Nos. - A 177 TO A 196

TANK WAGON.

TTOIOA

EXCESS LENGTH	7	H	M	L	E
tonnes.	40	40	20	20	
VB	18	18	1	1	
AB					
RA	6	6	1	1	
MAX. SPEED	60	60	60	60	

TOPS CODE						
CARKND		AARKND		OPERATING PANEL No		
T	T	V	T	V	A	
						7 2 5

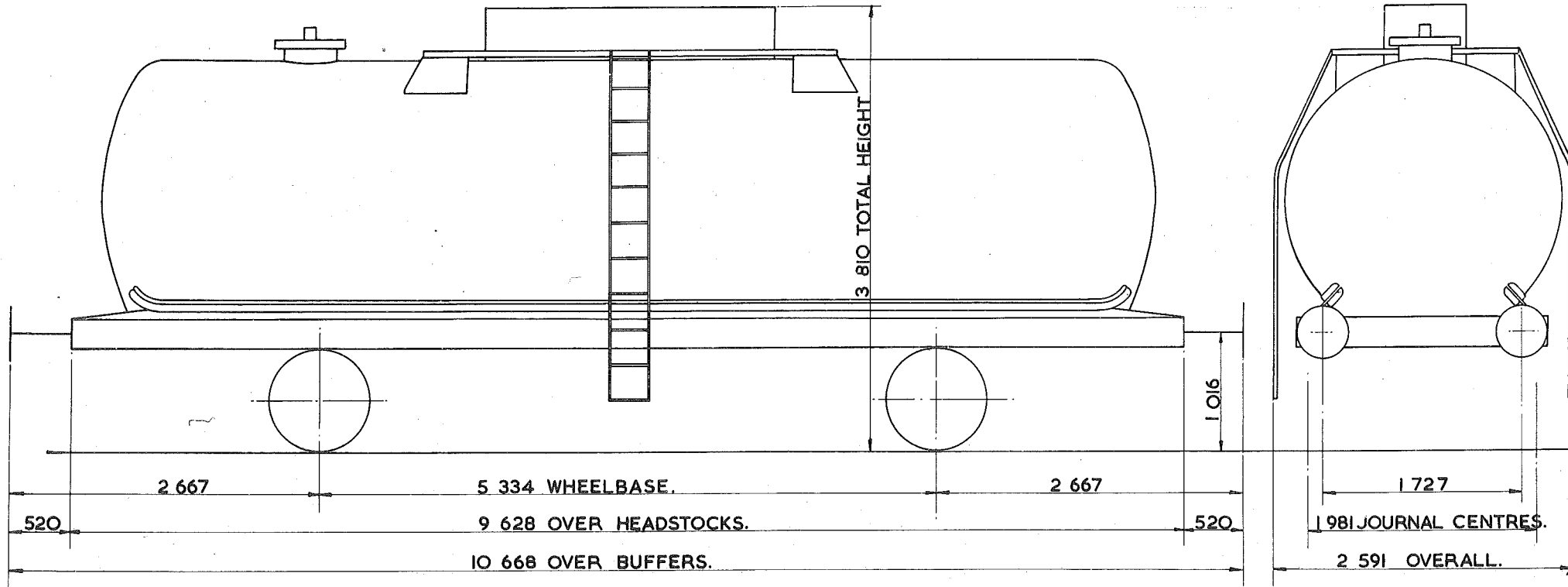

TARE - 20000kg.
CARRYING CAPACITY - 20000kg.
CAPACITY - 36.651m ³
MAX. SPEED - 60mile/h.
WHEELS - 952 DIA.
JOURNALS - 140 DIA. ROLLER BEARINGS.

BUFFERS - PNEUMATIC 457 DIA. HEADS.
COUPLINGS - INSTANTER.
MIN. CURVE - 36m.
GEN. ARRGT. DRG. No. -
BRAKE - VACUUM BLOCK & HAND LEVER.
SUSPENSION - DOUBLE LINK.

BUILDER - METRO CAMELL.
OWNER - STS.
REGISTERED BY - C.M.&E.E. (B.R.B) DERBY.
YEAR BUILT - 1965.
REGISTRATION Nos. - 53250-53264.
OWNERS Nos. - 2050-2064.

40 tonnes G.L.W. TANK WAGON

TTOIOB

EXCESS LENGTH	7	H	M	L	E
tonnes	40	40	20	20	
VB	18	18	11	11	
AB					
RA	6	6	1	1	
MAX. SPEED	60	60	60	60	

TOPS CODE									
CARKND			AARKND			OPERATING PANEL No.			
T	T	V	T	T	V	A	7	2	5

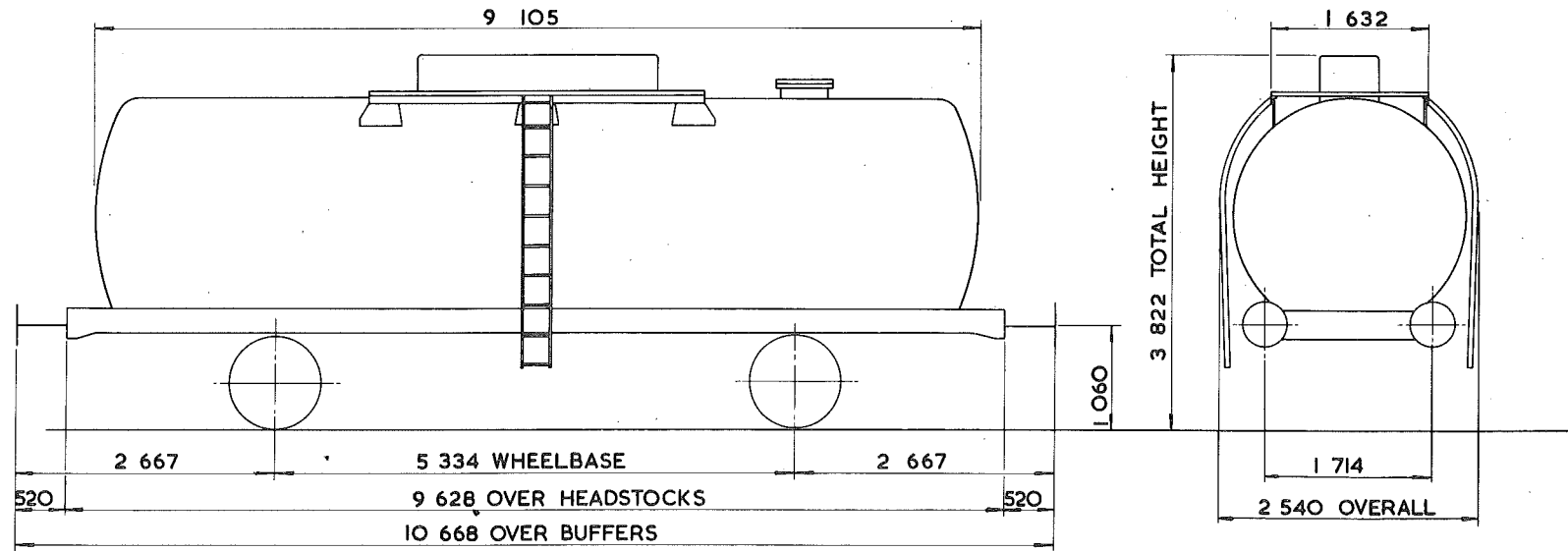

TARE - 20 050 kg.
CARRYING CAPACITY - 20 500 kg.
CAPACITY - 37 627 litres.
MAX. SPEED - 60 mile/h.
WHEELS - 952 DIA.
JOURNALS - 140 DIA. ROLLER BEARINGS

BUFFERS - HYDRAULIC 457 DIA. HEADS
COUPLINGS - INSTANTER
MIN. CURVE - 36 m.
GEN. ARRGT. DRG. No. -
BRAKE - VACUUM BLOCK & HAND LEVER.
SUSPENSION - DOUBLE LINK

BUILDER - CHARLES ROBERTS
OWNER - TANK RENTALS LTD
REGISTERED BY - C.M. & EE (B.R.B.) DERBY
YEAR BUILT - 1965/66
REGISTRATION Nos. - TRL 51450 TO 51538
OWNERS Nos. - A450 TO A538

TANK WAGON - PHOSPHORIC ACID

TTO11A

EXCESS LENGTH	4	H	M	L	E
tonnes	40	30	18	18	
VB	10	10	10	10	
AB					
RA	1	1	1	1	
MAX. SPEED	55	55	55	55	

TOPS CODE						
CARKND		AARKND			OPERATING PANEL No.	
T	T	V	T	V	A	
						8 9 7

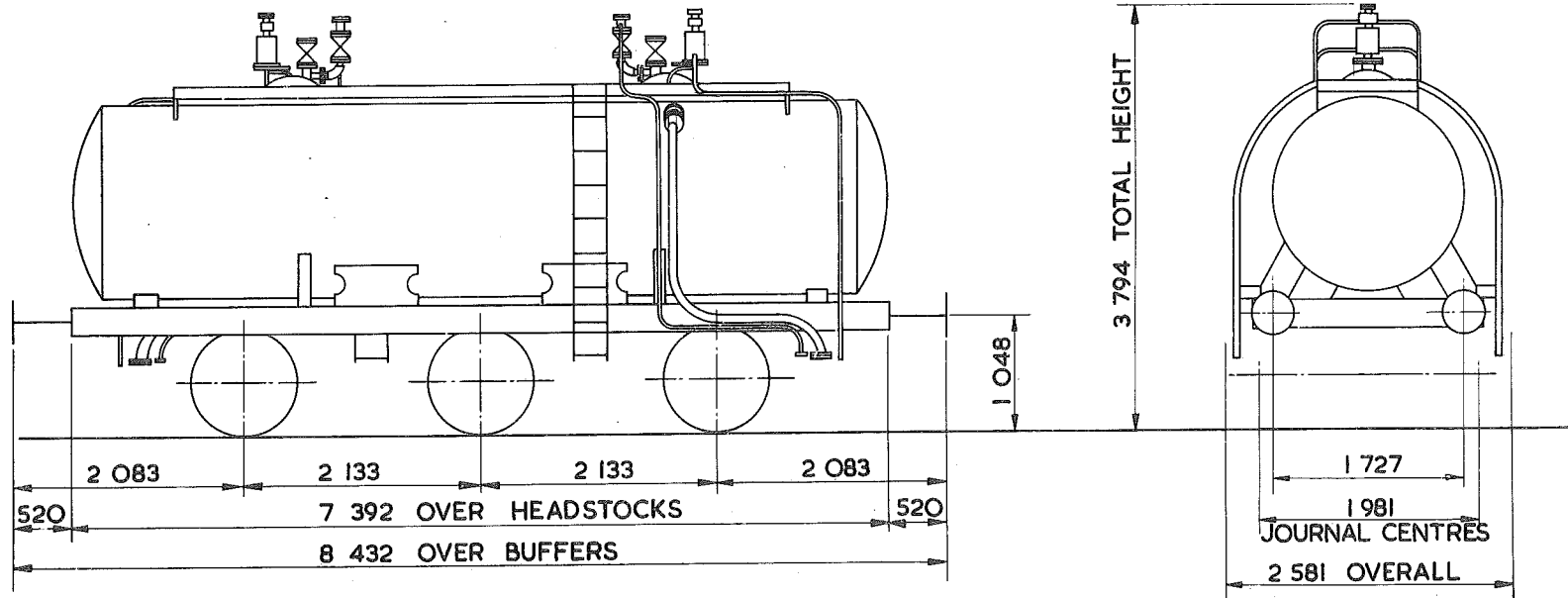

TARE -	17 950 kg
CARRYING CAPACITY -	22 500 kg
CAPACITY -	12 729 litres
MAX. SPEED -	55 mile/h
WHEELS -	952 DIA.
JOURNALS -	254 x 127 PLAIN BEARINGS

BUFFERS -	SPINDLE 381 DIA. HEADS
COUPLINGS -	B.R. SCREW
MIN. CURVE -	
GEN. ARRGT. DRG. No. -	
BRAKE -	VACUUM BLOCK & HAND LEVER
SUSPENSION -	EYEBOLT

BUILDER -	M & W GRAZEBROOK
OWNER -	ALBRIGHT & WILSON
REGISTERED BY -	C.M. & E.E. (B.R.B.) DERBY
YEAR BUILT -	1953
REGISTRATION Nos. -	53501 TO 53524 (RANGE)
OWNERS Nos. -	1 TO 24 (RANGE)

TANK WAGON

TTO12A

EXCESS LENGTH	4	H	M	L	E
tonnes	40	40	16	16	
VB	18	18	8	8	
AB					
RA	6	6	1	1	
MAX. SPEED	60	60	60	60	

TOPS CODE					
CARKND		AARKND		OPERATING PANEL No.	
T	T	V	T	V	A
				9	5
					5

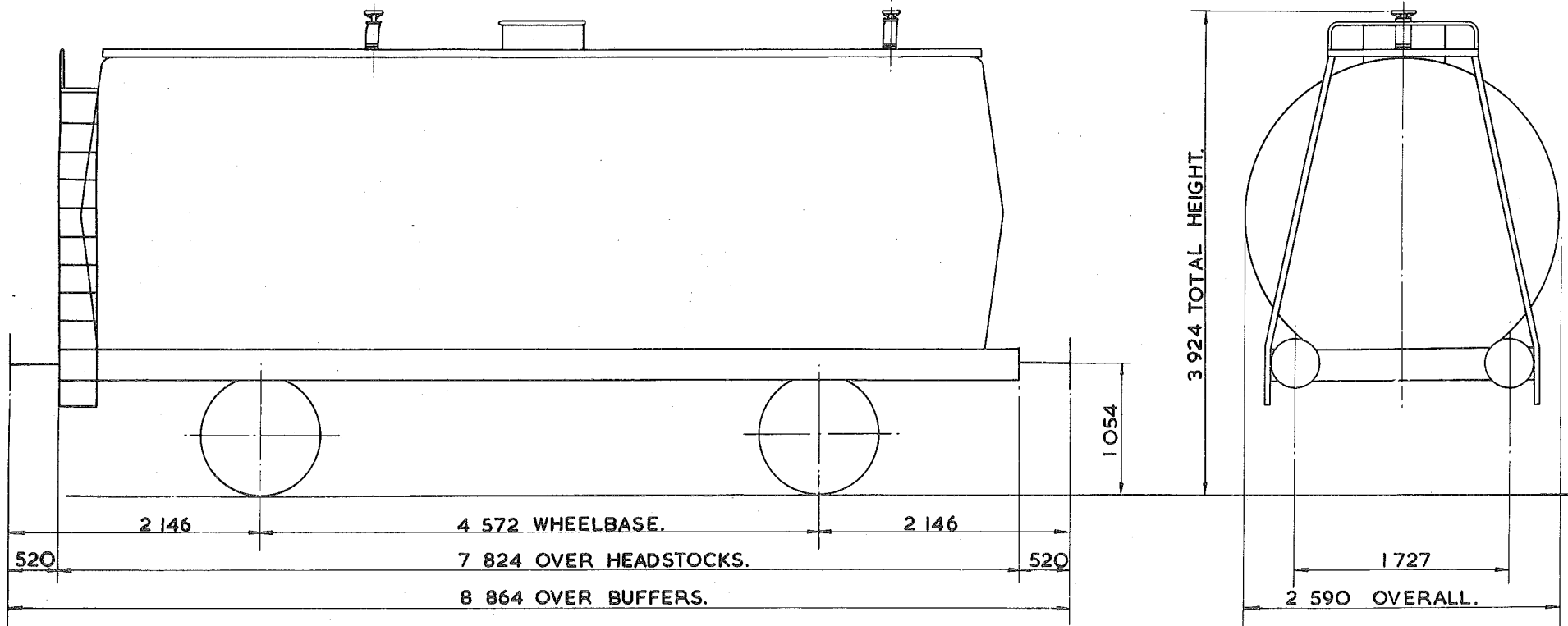

TARE - 15 900 kg.
CARRYING CAPACITY - 24 000 kg.
CAPACITY - 26 185 litres.
MAX. SPEED - 60 mile/h.
WHEELS - 952 DIA.
JOURNALS - 140 DIA. ROLLER BEARINGS.

BUFFERS - PNEUMATIC 406 DIA. HEADS.
COUPLINGS - INSTANTER
MIN. CURVE - 31m.
GEN. ARRGT. DRG. No. -
BRAKE - VACUUM BLOCK & HANDLEVER.
SUSPENSION - EYEBOLT & AUXILIARY RUBBERS.

BUILDER - POWELL DUFFRYN.
OWNER - SHELL MEX. & B.P. LTD.
REGISTERED BY - C.M. & E.E. (B.R.B.) DERBY.
YEAR BUILT - 1963
REGISTRATION Nos. - 52153 TO 52186.
OWNERS Nos. - A9255 - A9286.

TANK WAGON.

TTO12B

EXCESS LENGTH	4	H	M	L	E
tonnes.	40	40	16	16	
VB	18	18	8	8	
AB					
RA	6	6	1	1	
MAX. SPEED	60	60	60	60	

TOPS CODE					
CARKND	AARKND	OPERATING PANEL No.			
T	T	V	T	T	V A
					9 5 5

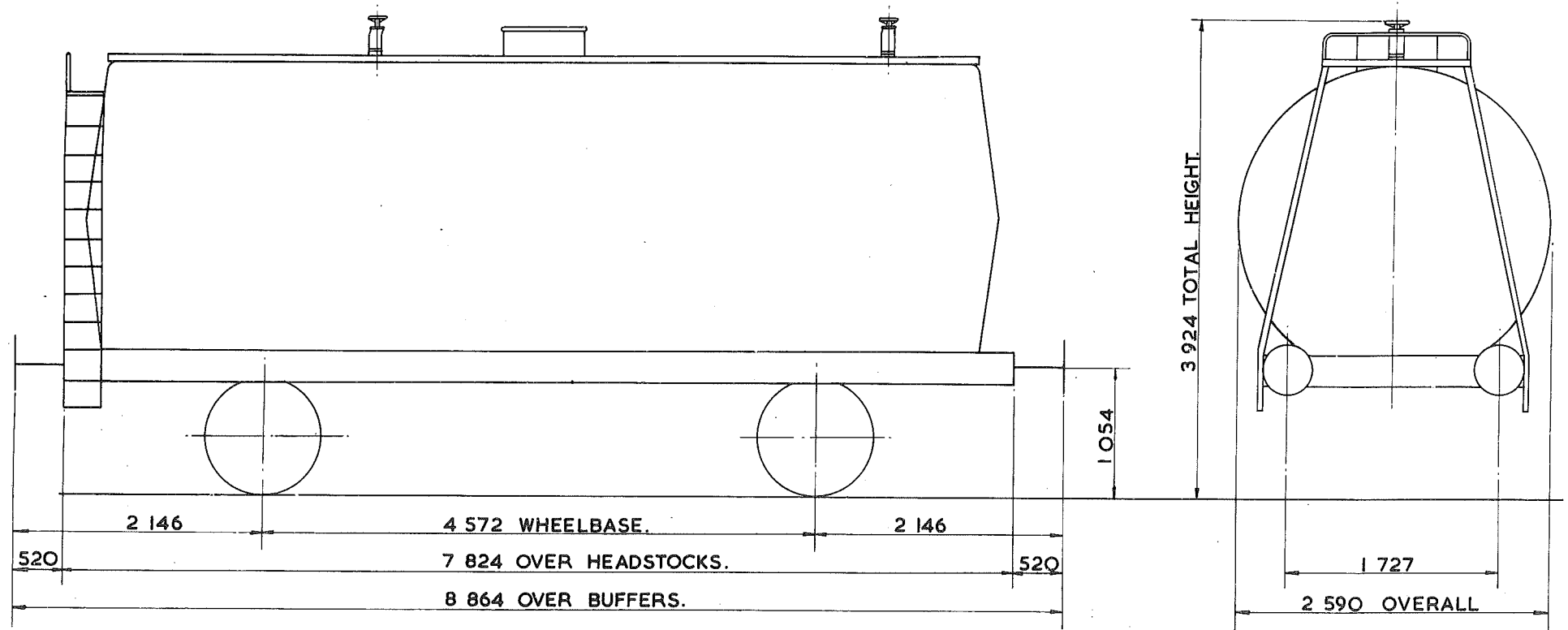

TARE - 16150kg
CARRYING CAPACITY - 24000 kg
CAPACITY - 25603 litres.
MAX. SPEED - 60 mile/h
WHEELS - 952 DIA.
JOURNALS - 140 DIA. ROLLER BEARINGS

BUFFERS - PNEUMATIC 406 DIA. HEADS
COUPLINGS - INSTANTER
MIN. CURVE - 31m
GEN. ARRGT. DRG. No. -
BRAKE - VACUUM BLOCK & HAND LEVER
SUSPENSION - EYEBOLT & AUXILIARY RUBBERS

BUILDER - POWELL DUFFRYN
OWNER - SHELL MEX. & B.P.
REGISTERED BY - C.M. & E.E.(B.R.B.) DERBY.
YEAR BUILT - 1963
REGISTRATION Nos. - 52190 TO 52267
OWNERS Nos. - 9290 TO 9364

40 tonnes G.L.W. TANK WAGON - BITUMEN

TTO13A

EXCESS LENGTH	4	H	M	L	E
tonnes	40	40	16	16	
VB	18	18	8	8	
AB					
RA	6	6	1	1	
MAX. SPEED	60	60	60	60	

TOPS CODE					
CARKND		AARKND		OPERATING PANEL No.	
T	T	V	T	V	A
				9	55

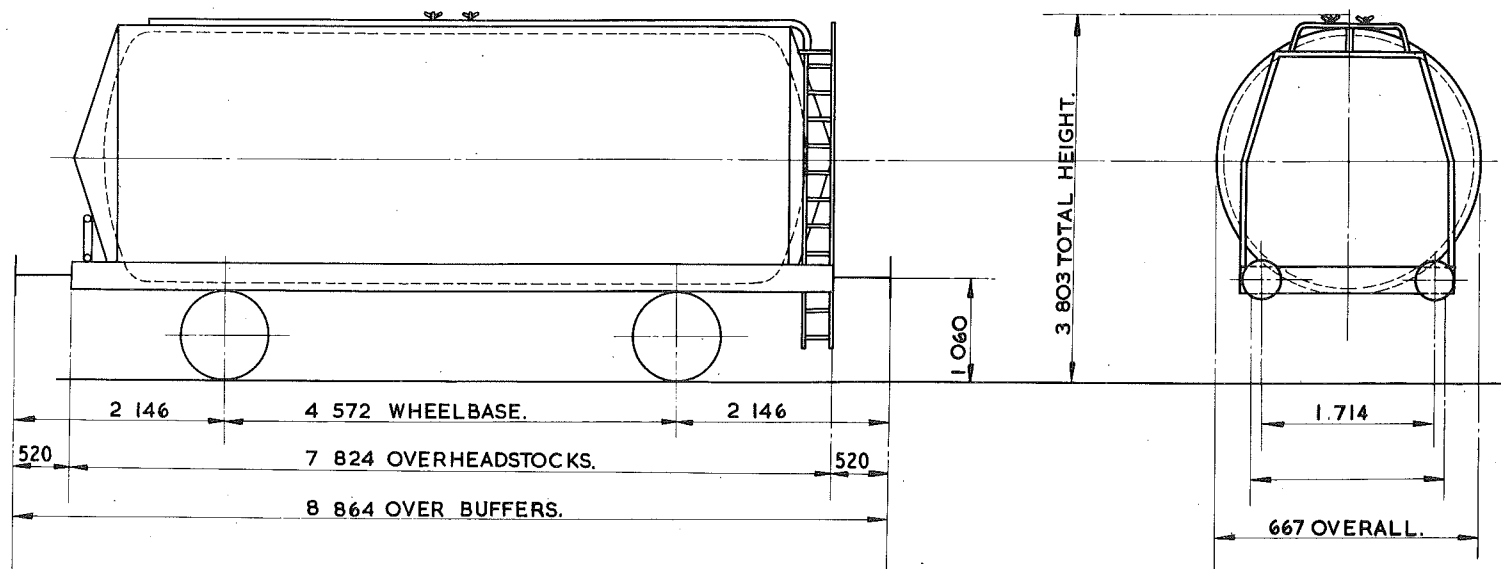

TARE -	16 000 kg
CARRYING CAPACITY -	24 500 kg
CAPACITY -	32 610 litres
MAX. SPEED -	60 mile/h
WHEELS -	952 DIA.
JOURNALS -	140 DIA. ROLLER BEARINGS.

BUFFERS -	PNEUMATIC 406 DIA. HEADS
COUPLINGS -	INSTANTER.
MIN. CURVE -	31m
GEN. ARRGT. DRG. No. -	
BRAKE -	VACUUM BLOCK & HAND LEVER
SUSPENSION -	EYEBOLT.

BUILDER -	CHARLES ROBERTS. POWELL DUFFRYN. METRO CAMELL
OWNER -	SHELL MEX. & B.P. LTD.
REGISTERED BY -	C.M. & E.E (B.R.B.) DERBY
YEAR CONVERTED -	1970 / 71.
REGISTRATION Nos. -	52300. TO 52458
OWNERS Nos. -	9782. TO 9938.

TANK WAGON

TTO13B

EXCESS LENGTH	4	H	M	L	E
tonnes.	40	40	14	14	
VB	18	18	7	7	
AB					
RA	6	6	1	1	
MAX. SPEED	60	60	60	60	

TOPS CODE									
CARKND			AARKND			OPERATING PANEL No			
T	T	V	T	T	V	A	7	3	1

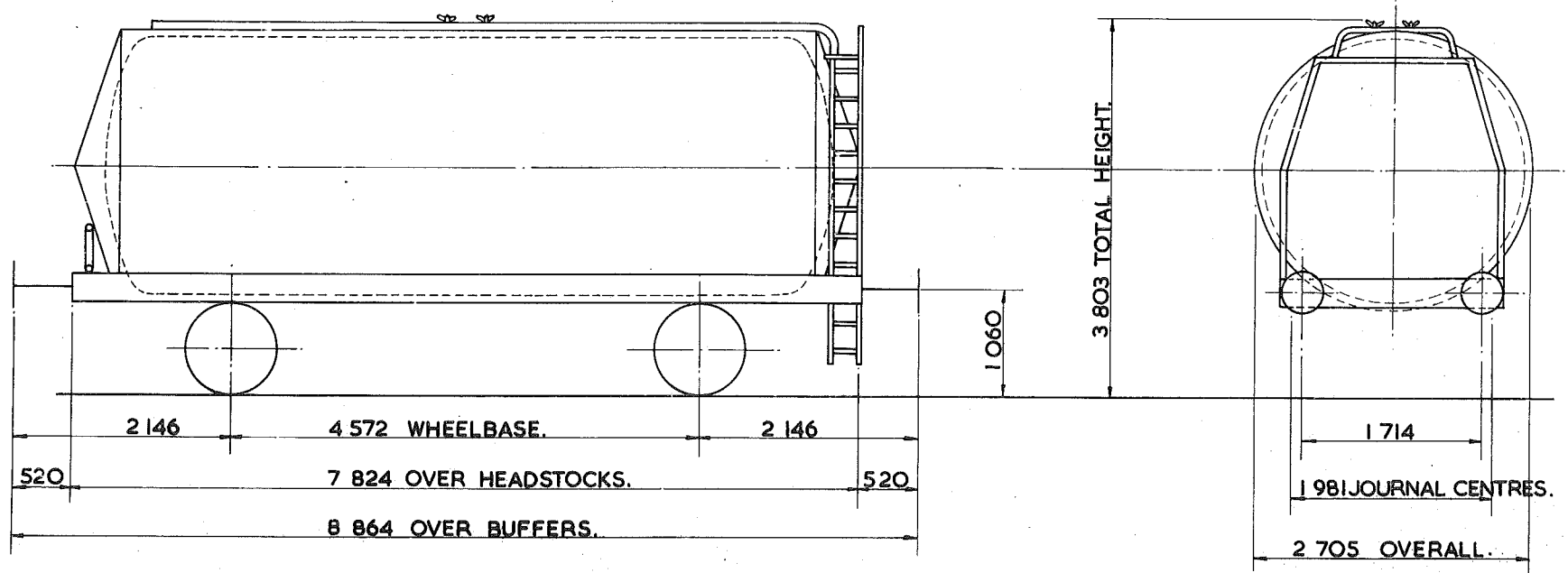

TARE—	14000kg.
CARRYING CAPACITY—	26000kg.
CAPACITY—	31022 litres.
MAX. SPEED—	60 mile/h.
WHEELS—	952 DIA.
JOURNALS—	140 DIA. ROLLER BEARINGS.

BUFFERS—	PNEUMATIC 406 DIA. HEADS.
COUPLINGS—	INSTANTER
MIN. CURVE—	31m.
GEN. ARRGT. DRG. No.—	
BRAKE—	VACUUM BLOCK & HAND LEVER.
SUSPENSION—	EYE BOLT.

BUILDER—	POWELL DUFFRYN.
OWNER—	SHELL MEX. & B.P. LTD.
REGISTERED BY—	C.M. & E.E. (B.R.B.) DERBY.
YEAR BUILT—	1963/1964.
REGISTRATION Nos.—	64000.
OWNERS Nos.—	6000.

40 tonnes G.L.W TANK WAGON

TTO14A

EXCESS LENGTH	4	H	M	L	E
tonnes	40	40	15	15	
VB	18	18	8	8	
AB					
RA	6	6	1	1	
MAX. SPEED	60	60	60	60	

TOPS CODE						
CARKND	AARKND		OPERATING PANEL No.			
T	T	V	T	T	V	A
						7 1 7

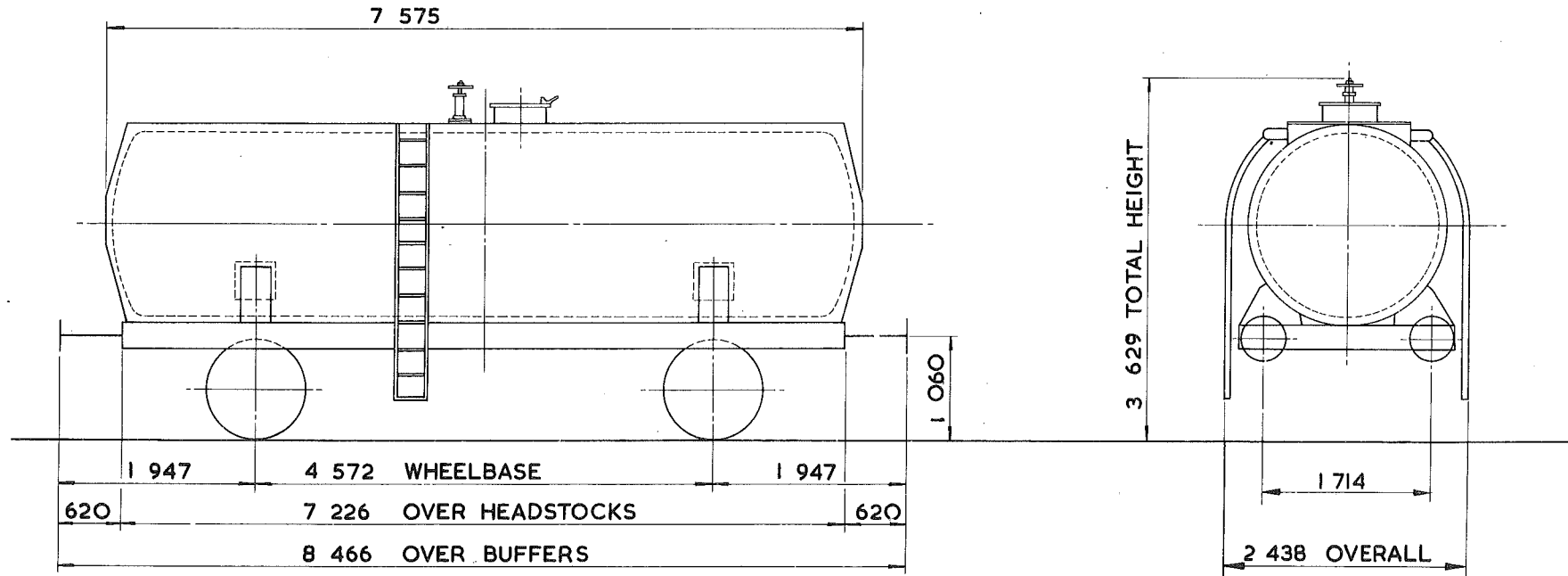

TARE - 14 750 kg
CARRYING CAPACITY - 25 500 kg
CAPACITY - 9025 litres
MAX. SPEED - 60 mile/h
WHEELS - 1000 DIA.
JOURNALS - 130 DIA. ROLLER BEARINGS

BUFFERS - HYDRAULIC 406 DIA. HEADS
COUPLINGS - INTERNATIONAL SCREW
MIN. CURVE - 31 m
GEN. ARRGT. DRG. No. -
BRAKE - VACUUM BLOCK & HAND LEVER
SUSPENSION - DOUBLE LINK

BUILDER - CHARLES ROBERTS
OWNER - FISONS LTD.
REGISTERED BY - C.M.&E.E. (B.R.B.) DERBY
YEAR BUILT - 1965
REGISTRATION Nos. - 55408 TO 55412
OWNERS Nos. - M12/48 TO M12/52

TANK WAGON

TTO15A

EXCESS LENGTH	4	H	M	L	E
tonnes	40	40	16	16	
VB	18	18	8	8	
AB					
RA	6	6	1	1	
MAX. SPEED	60	60	60	60	

TOPS CODE									
CARKND			AARKND			OPERATING PANEL No.			
T	T	V	T	T	V	A	9	5	5

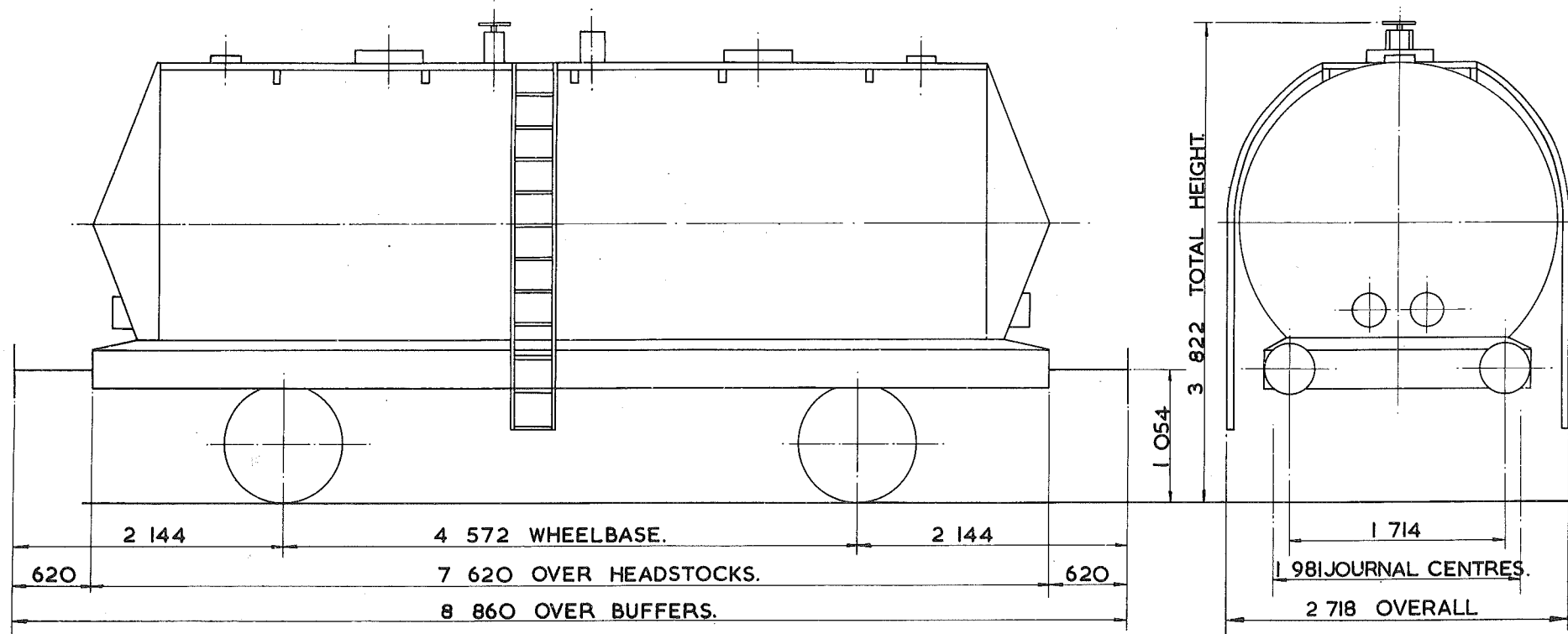

TARE - 16 ³⁰⁰ kg.
CARRYING CAPACITY - 24 ⁵⁰⁰ kg.
CAPACITY - 27 ¹³⁹ litres
MAX. SPEED - 60 mile/h.
WHEELS - 952 DIA.
JOURNALS - 140 DIA. ROLLER BEARINGS.

BUFFERS - PNEUMATIC 406 DIA. HEADS
COUPLINGS - INSTANTER.
MIN. CURVE - 31m.
GEN. ARRGT. DRG. No. -
BRAKE - VACUUM BLOCK & HAND LEVER
SUSPENSION - EYEBOLT.

BUILDER - POWELL DUFFRYN.
OWNER - POWELL DUFFRYN.
REGISTERED BY - C.M. & E.E.(B.R.B.) DERBY.
YEAR BUILT - 1961.
REGISTRATION Nos. - 52000 - 52027.
OWNERS Nos. - 9000 - 9027.

TANK WAGON

TTO16A

EXCESS LENGTH	H	M	L	E
tonnes	40	40	40	40
VB	18	18	8	8
AB				
RA	6	6	1	1
MAX. SPEED	60	60	60	60

TOPS CODE									
CARKND		AARKND			OPERATING PANEL No.				
T	T	V	T	T	V	A	9	5	6

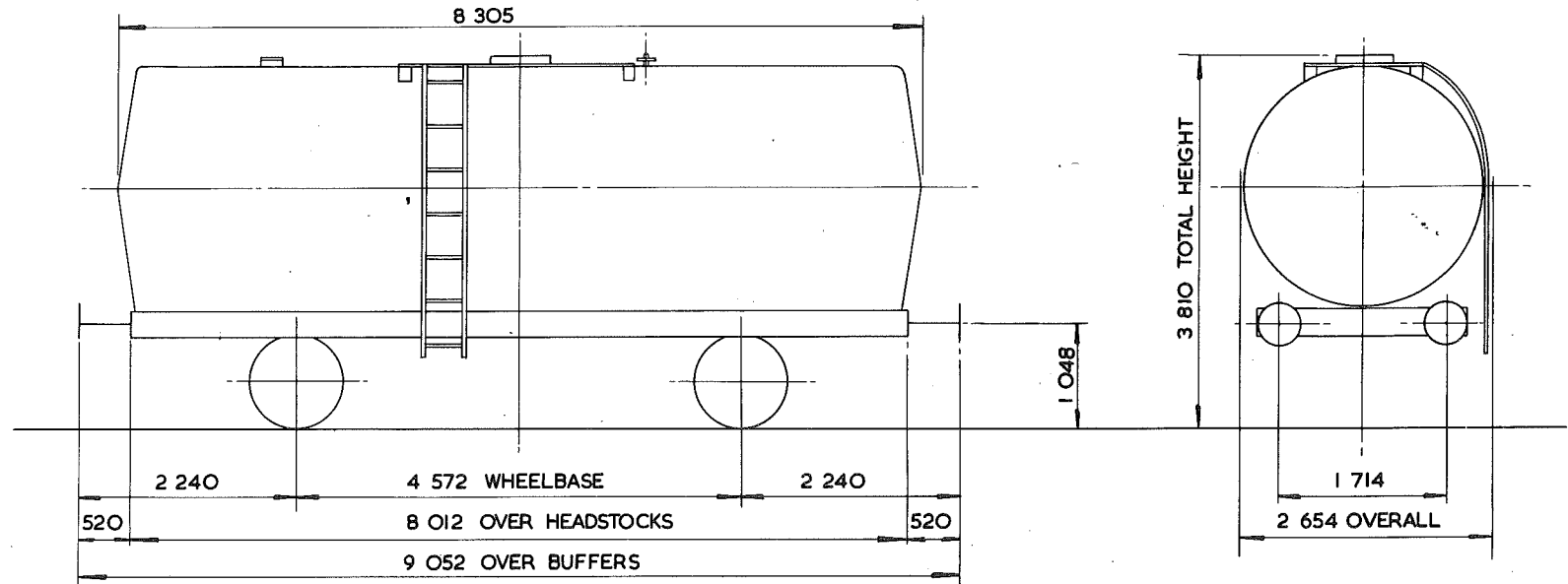

TARE--	15600kg
CARRYING CAPACITY--	25000kg
CAPACITY--	
MAX. SPEED--	60mile/h
WHEELS--	952 DIA
JOURNALS--	140DIA. ROLLER BEARINGS

BUFFERS--	PNEUMATIC 406 DIA. HEADS
COUPLINGS--	INSTANTER
MIN. CURVE--	31m
GEN. ARRGT. DRG. No.--	
BRAKE--	VACUUM BLOCK & HAND LEVER
SUSPENSION--	EYEBOLT & AUXILIARY RUBBERS

BUILDER--	POWELL DUFRYN
OWNER--	SHELL MEX. & B.P.
REGISTERED BY--	C.M.&E.E.(B.R.B.) DERBY
YEAR BUILT--	1962
REGISTRATION Nos.--	52100 TO 52157 (RANGE)
OWNERS Nos.--	9200 TO 9254

45 tonnes G.L.W. TANK WAGON - LIQUEFIED PETROLEUM GAS

TTO17A

EXCESS LENGTH	5	H	M	L	E
tonnes	42	39	22	22	
VB	18	18	13	13	
AB					
RA	7	6	1	1	
MAX. SPEED	60	60	60	60	

TOPS CODE										
CARKND			AARKND			OPERATING PANEL No				
T	T	V	T	T	V	A	I	I	I	6

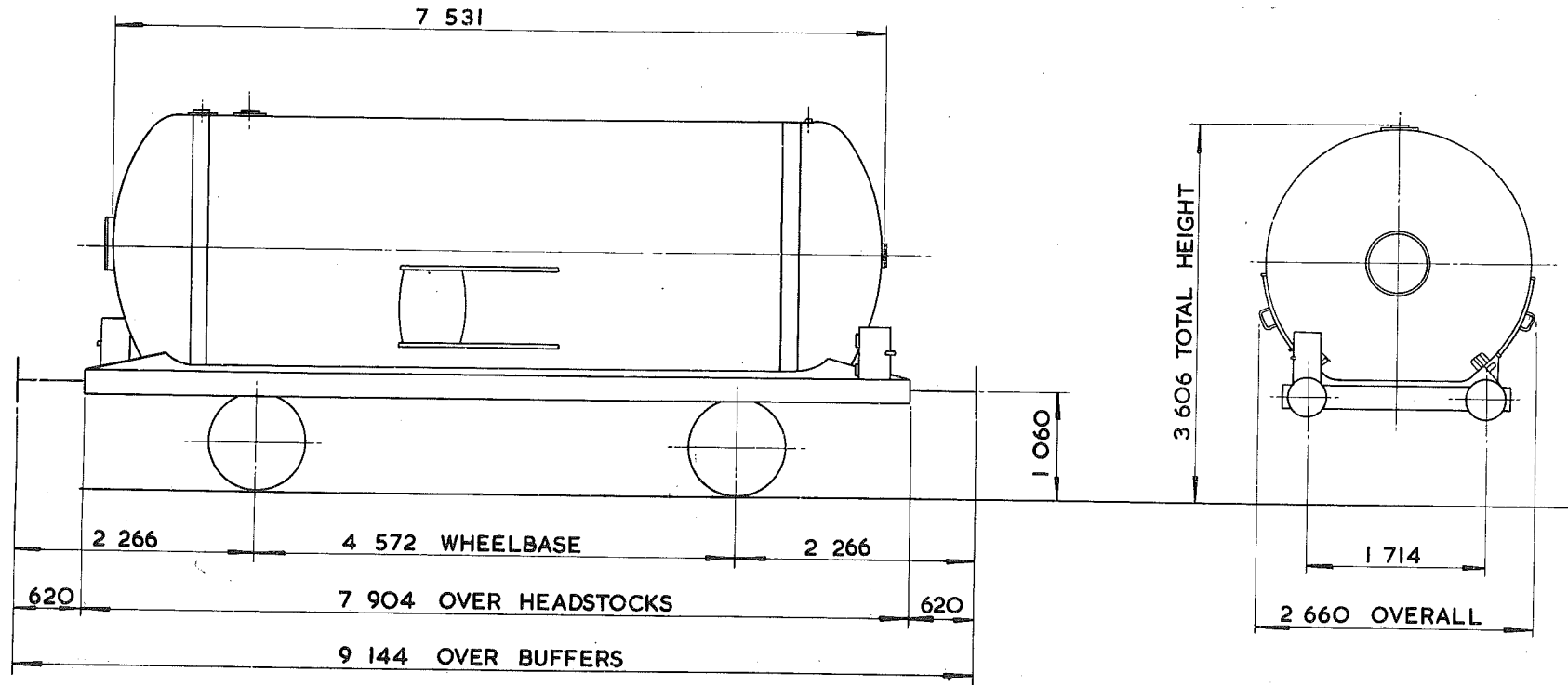

TARE-	22 250 kg
CARRYING CAPACITY-	18 500 kg
CAPACITY	35 495 litres
MAX. SPEED-	50 mile/h
WHEELS-	952 DIA.
JOURNALS-	40 DIA. ROLLER BEARINGS

BUFFERS-	HYDRAULIC 406 DIA. HEADS
COUPLINGS-	INTERNATIONAL SCREW
MIN. CURVE-	31 m
GEN. ARRGT. DRG. No.-	
BRAKE-	VACUUM BLOCK & HAND LEVER
SUSPENSION-	EYEBOLT & AUXILIARY RUBBERS

BUILDER-	POWELL DUFFRYN
OWNER-	ESSO
REGISTERED BY-	C.M. & E.E. (B.R.B.) DERBY
YEAR BUILT-	1963
REGISTRATION Nos.-	56341 TO 56356 (RANGE)
OWNERS Nos.-	41 TO 56 (RANGE)

45 tonnes G.L.W. TANK WAGON.

TTO17B

EXCESS LENGTH	5	H	M	L	E
tonnes	42	39	23	23	
VB	18	18	14	14	
AB					
RA	7	6	1	1	
MAX. SPEED	60	60	60	60	

TOPS CODE						
CARKND	AARKND	TRAT	EA			
T	T	V	T	V	A	1 1 1 7

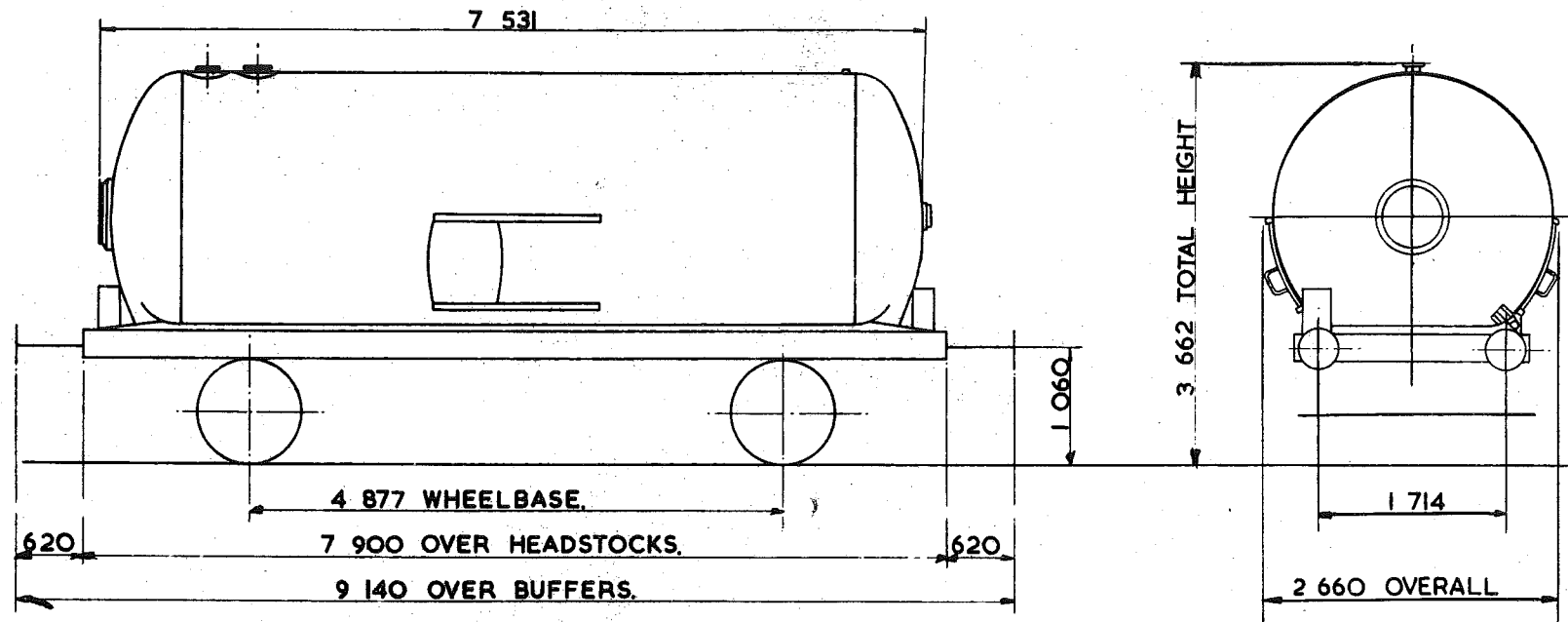

TARE - 23350kg
CARRYING CAPACITY - 22500 kg
CAPACITY - 35495 litres
MAX. SPEED - 60mile/h.
WHEELS - 952 DIA.
JOURNALS - 140 DIA. ROLLER BEARINGS.

BUFFERS - HYDRAULIC 406 DIA. HEADS
COUPLINGS - INTERNATIONAL SCREW.
MIN. CURVE - 31m.
GEN. ARRGT. DRG. No. -
BRAKE - VACUUM BLOCK & HAND LEVER
SUSPENSION - DOUBLE LINK.

BUILDER - POWELL DUFFRYN
OWNER - ESSO.
REGISTERED BY - CM. & E.E. (B.R.B) DERBY.
YEAR BUILT - 1965.
REGISTRATION Nos - 56343 TO 56373 (RANGE)
OWNERS Nos - 43 TO 73 (RANGE)

45 G.L.W. TANK WAGON - LIQUEFIED PETROLEUM GAS

TTO17C

EXCESS LENGTH	H	M	L	E
tonnes	42	39	22	22
VB	18	18	13	13
AB				
RA	7	6	1	1
MAX. SPEED	60	60	60	60

TOPS CODE										
CARKND		AARKND			OPERATING PANEL No.					
T	T	V	T	T	V	A	I	I	I	6

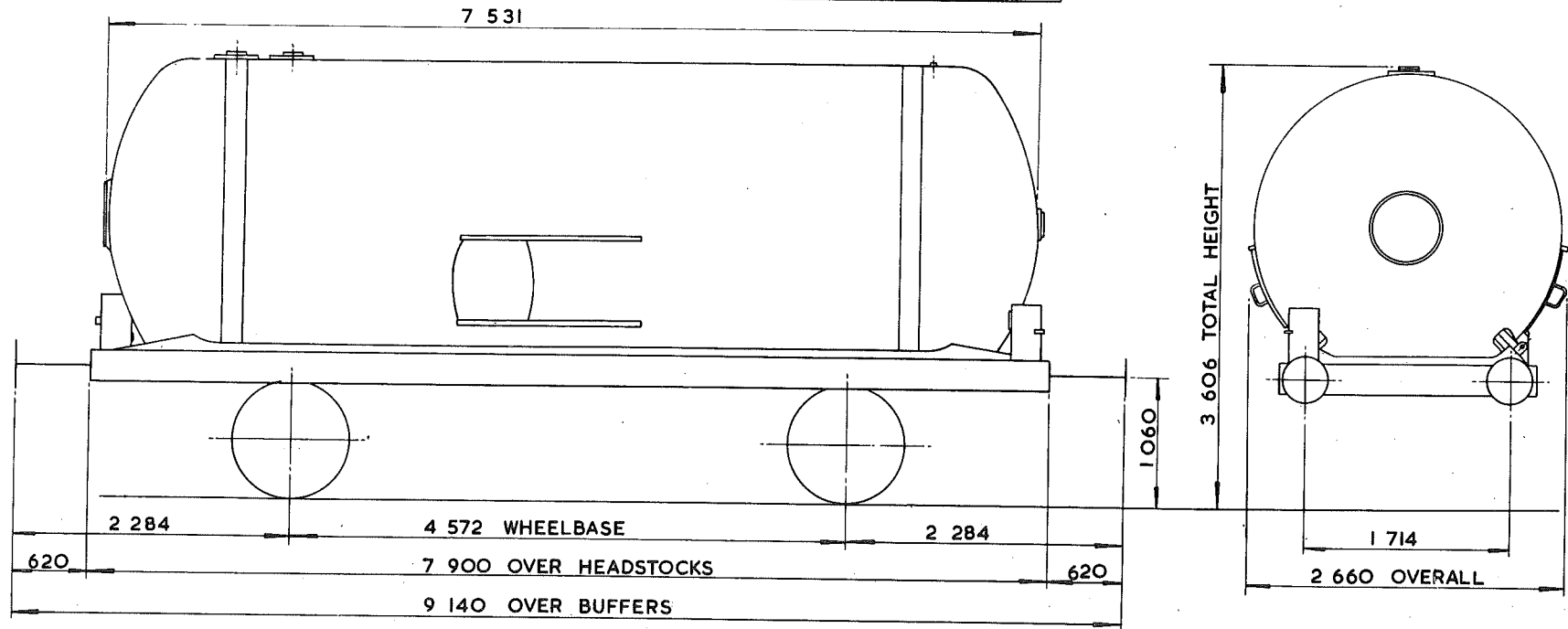

TARE - 21750 kg
CARRYING CAPACITY - 19 000 kg
CAPACITY - 35 495 litres
MAX. SPEED - 60 mile/h
WHEELS - 952 DIA.
JOURNALS - 140 DIA. ROLLER BEARINGS

BUFFERS - HYDRAULIC 406 DIA. HEADS
COUPLINGS - INTERNATIONAL SCREW
MIN. CURVE - 31m
GEN. ARRGT. DRG. No. -
BRAKE - VACUUM BLOCK & HAND LEVER
SUSPENSION - EYEBOLT

BUILDER - POWELL DUFFRYN
OWNER - ESSO
REGISTERED BY - C.M. & E.E.(B.R.B.) DERBY
YEAR BUILT - 1964
REGISTRATION Nos. - 56363 TO 56374 (RANGE)
OWNERS Nos. - 63 TO 74 (RANGE)

45 tonnes G.L.W. TANK WAGON

TTO17D

EXCESS LENGTH	H	M	L	E
tonnes	42	39	22	22
VB	18	18	13	13
AB				
RA	7	6	1	1
MAX. SPEED	60	60	60	60

TOPS CODE										
CARKND	AARKND				OPERATING PANEL No.					
T	T	V	T	T	V	A	I	I	I	6

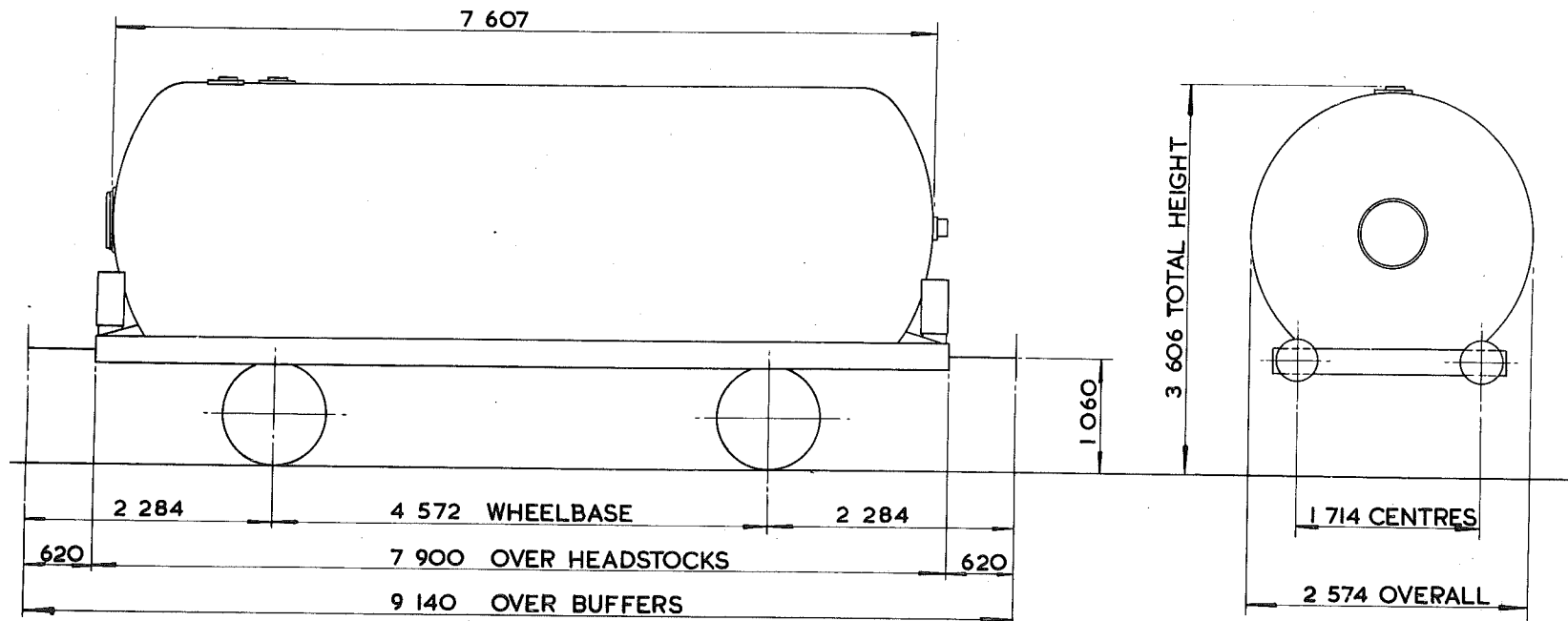

TARE - 21 950 kg
CARRYING CAPACITY - 18 500 kg
CAPACITY - 35 558 litres
MAX. SPEED - 60 mile/h
WHEELS - 952 DIA.
JOURNALS - 140 DIA. ROLLER BEARINGS

BUFFERS - HYDRAULIC 406 DIA. HEADS
COUPLINGS - INTERNATIONAL SCREW
MIN. CURVE - 31 m
GEN. ARRGT. DRG. No. -
BRAKE - VACUUM BLOCK & HAND LEVER
SUSPENSION - EYEBOLT

BUILDER - CHARLES ROBERTS
OWNER - ESSO
REGISTERED BY - C.M. & E.E. (B.R.B.) DERBY
YEAR BUILT - 1964
REGISTRATION Nos. - 56375 TO 56384
OWNERS Nos. - 75 TO 84

45 tonnes G.L.W. TANK WAGON - LIQUEFIED PETROLEUM GAS

TTO18A

EXCESS LENGTH	7	H	M	L	E
tonnes	45	41	21	21	
VB	0	0	0	0	
AB	21	17	12	12	
RA	8	7	1	1	
MAX. SPEED	60	60	60	60	

TOPS CODE		
CARKND	AARKND	OPERATING PANEL No.
T T B T T B A		8 8 1

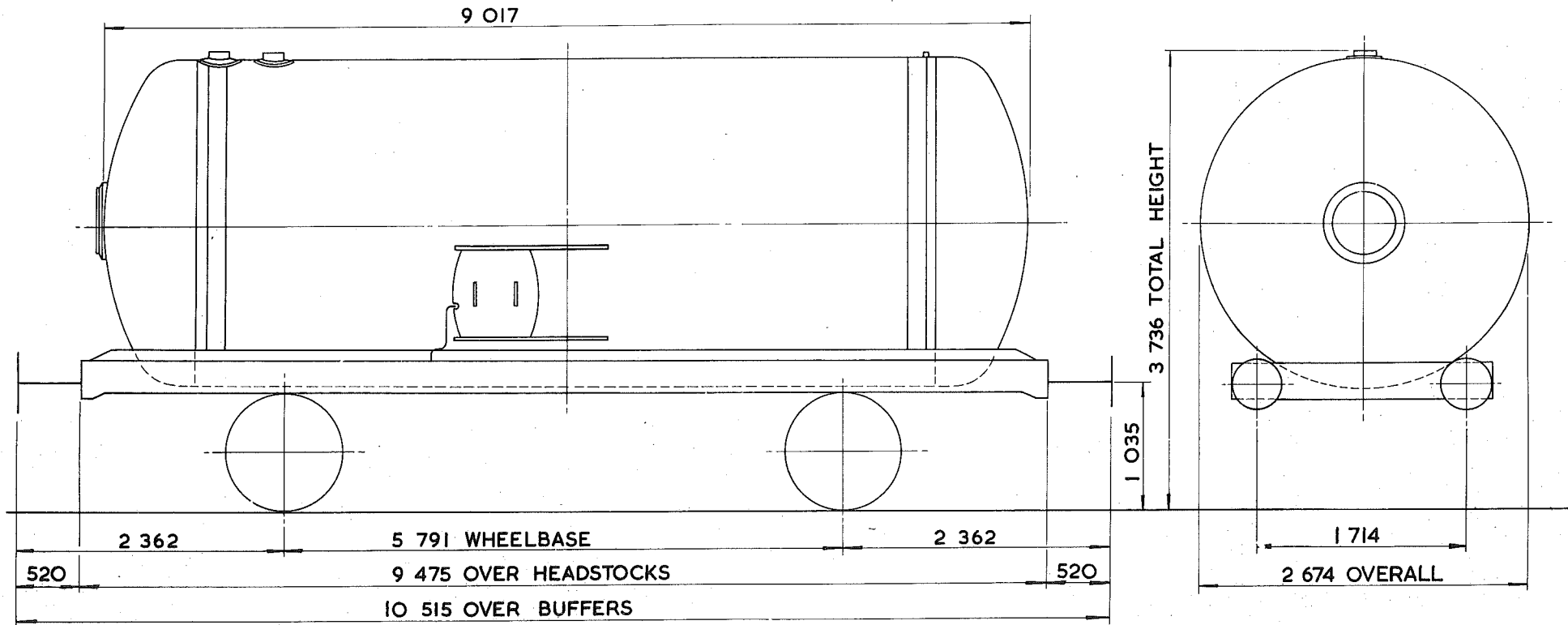

TARE - 20 800 kg
CARRYING CAPACITY - 20 ⁵⁰⁰ kg PROPANE 24 ⁵⁰⁰ kg BUTANE
CAPACITY - 47 251 litres
MAX. SPEED - 60 mile/h
WHEELS - 952 DIA.
JOURNALS - 140 DIA. ROLLER BEARINGS

BUFFERS - HYDRAULIC 406 DIA. HEADS
COUPLINGS - INSTANTER
MIN. CURVE - 31m
GEN. ARRGT. DRG. No. -
BRAKE - AIR BLOCK, VACUUM PIPED & HAND LEVER
SUSPENSION - DOUBLE LINK

BUILDER - R.Y. PICKERING
OWNER - B.R.T. & E. LTD.
REGISTERED BY - C.M.&E.E. (B.R.B.) DERBY
YEAR BUILT - 1967
REGISTRATION Nos. - 57577 TO 57587
OWNERS Nos. - 10227 - 10237

TANK WAGON

TTO18B

EXCESS LENGTH	7	H	M	L	E
tonnes.	45	41	21	21	
VB	0	0	0	0	
AB	27	27	16	16	
RA	8	7	1	1	
MAX. SPEED	60	60	60	60	

TOPS CODE										
CARKND		AARKND			OPERATING PANEL No.					
T	T	B	T	T	B	A	1	1	5	2

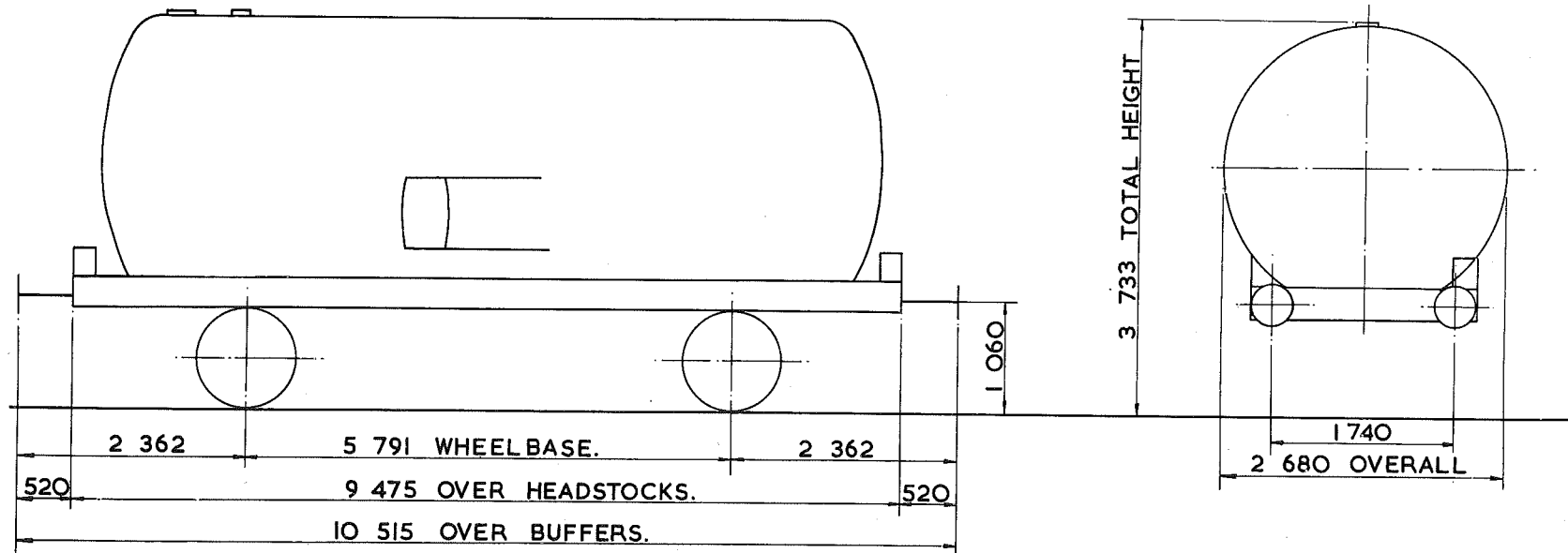

TARE - 2 1350kg.
CARRYING CAPACITY - 24 500kg.
CUBIC CAPACITY - 4 7287 litres
MAX. SPEED - 60 mile/h
WHEELS - 933 DIA.
JOURNALS - 140 DIA. ROLLER BEARINGS.

BUFFERS - PNEUMATIC 406 DIA. HEADS.
COUPLINGS - INSTANTER.
MIN. CURVE - 36m.
GEN. ARRGT. DRG. No. -
BRAKE - AIR BLOCK, VACUUM PIPED & HAND LEVER.
SUSPENSION - PEDESTAL.

BUILDER - CHARLES ROBERTS.
OWNER - BRITISH RAILWAY TRAFFIC & ELECTRIC.
REGISTERED BY - C. M. & E. E. (B.R.B.) DERBY.
YEAR BUILT - 1973/74.
REGISTRATION Nos. - 57881 TO 57886.
OWNERS Nos. - 57881 TO 57886.

TANK WAGON.

TTO18C.

EXCESS LENGTH 3	H	M	L	E
tonnes	45	43	23	23
VB	21	19	13	13
AB				
RA	8	8	1	1
MAX. SPEED	60	60	60	60

TOPS CODE									
CARKND		AARKND		OPERATING PANEL No.					
T	T	V	T	T	V	A	8	6	4

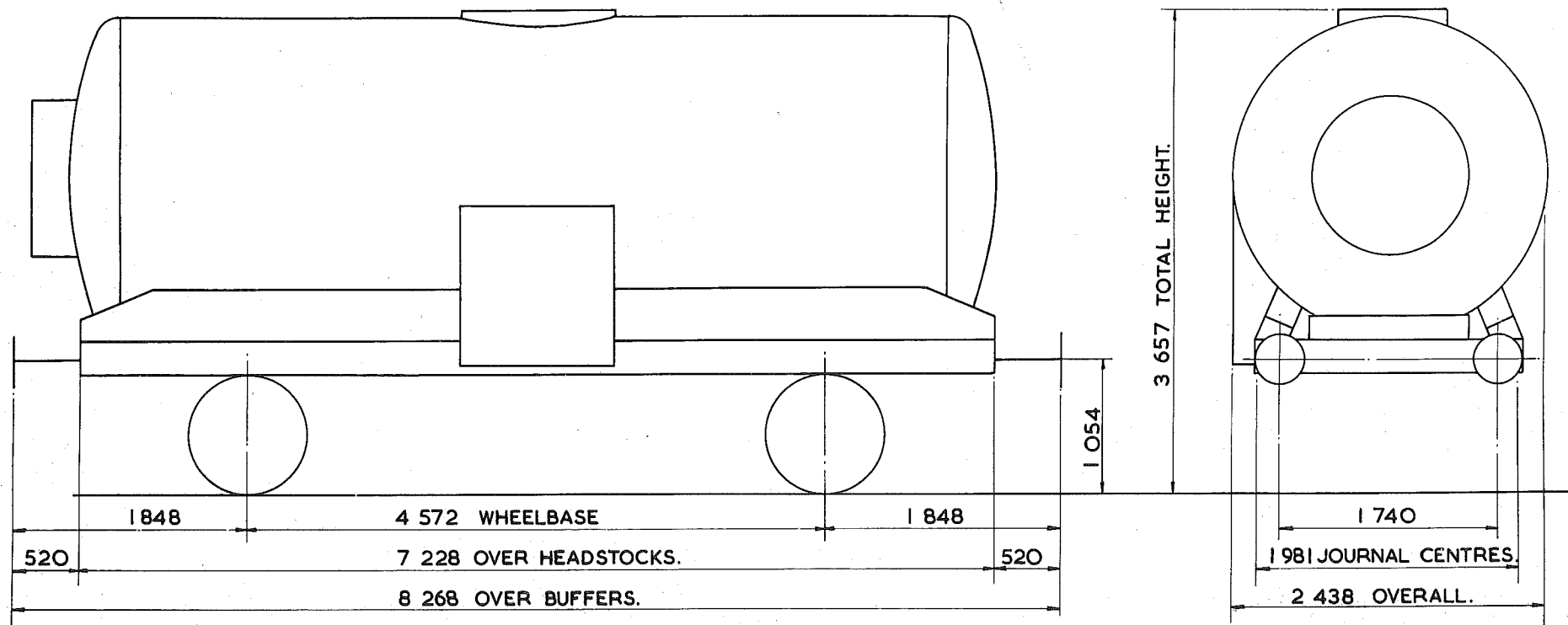

TARE - 22000kg.
CARRYING CAPACITY - 23000kg.
CAPACITY - 24355 litres.
MAX. SPEED - 60 mile/h.
WHEELS - 952 DIA.
JOURNALS - 140 DIA. ROLLER BEARINGS

BUFFERS - PNEUMATIC 406 DIA. HEADS.
COUPLINGS - B.R. SCREW.
MIN. CURVE - 31m.
GEN. ARRGT. DRG. No. -
BRAKE - VACUUM BLOCK & HAND LEVER.
SUSPENSION - DOUBLE LINK.

BUILDER - MOTHERWELL BRIDGE & ENG. CO.
OWNER - STORAGE & TRANSPORT SYSTEM.
REGISTERED BY - C.M. & E.E. (B.R.B.) DERBY.
YEAR BUILT - 1962
REGISTRATION Nos. - 53200-53207
OWNERS Nos. - 2000-2007.

TANK WAGON

TTO18D

EXCESS LENGTH 3	H	M	L	E
tonnes	45	43	23	23
VB	21	19	13	13
AB				
RA	8	8	1	1
MAX. SPEED	60	60	60	60

TOPS CODE		
CARKND	AARKND	OPERATING PANEL No.
T T V	T T V A	8 6 4

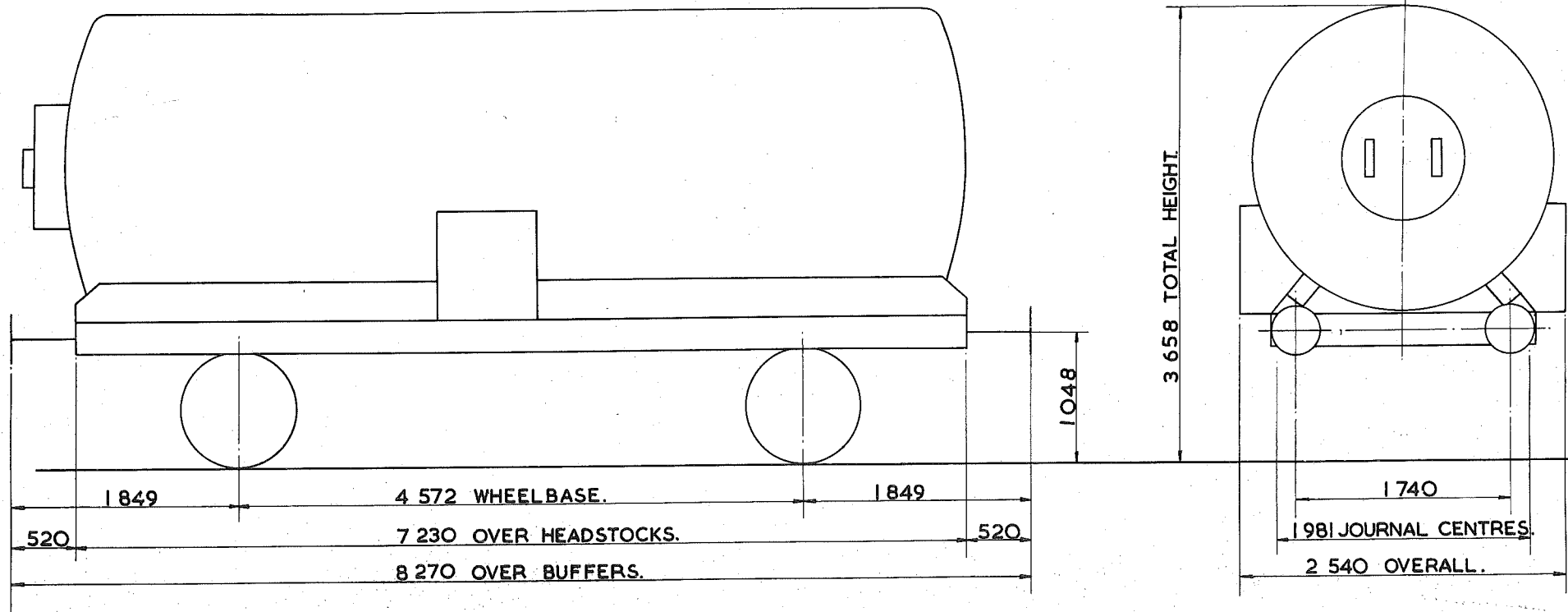

TARE - 2 150kg.
CARRYING CAPACITY - 24 000kg.
CAPACITY - 24 353 litres.
MAX. SPEED - 60 mile/h.
WHEELS - 952 DIA.
JOURNALS - 140 DIA. ROLLER BEARINGS.

BUFFERS - PNEUMATIC 406 DIA. HEADS.
COUPLINGS - INSTANTER.
MIN. CURVE - 31m.
GEN. ARRGT. DRG. No. -
BRAKE - VACUUM BLOCK & HAND LEVER.
SUSPENSION - DOUBLE LINK.

BUILDER - MOTHERWELL BRIDGE ENG. CO.
OWNER - STORAGE & TRANSPORT SYSTEM.
REGISTERED BY - C.M. & E.E. (B.R.B.) DERBY.
YEAR BUILT - 1963-64.
REGISTRATION Nos. - 53208 - 53214.
OWNERS Nos. - 2008 - 2014

TANK WAGON

TTO18E

EXCESS LENGTH	4	H	M	L	E
tonnes	45	43	19	19	
VB	21	19	11	11	
AB					
RA	8	8	1	1	
MAX. SPEED	60	60	60	60	

TOPS CODE									
CARKND		AARKND			OPERATING PANEL No.				
T	T	V	T	T	V	A	8	6	5

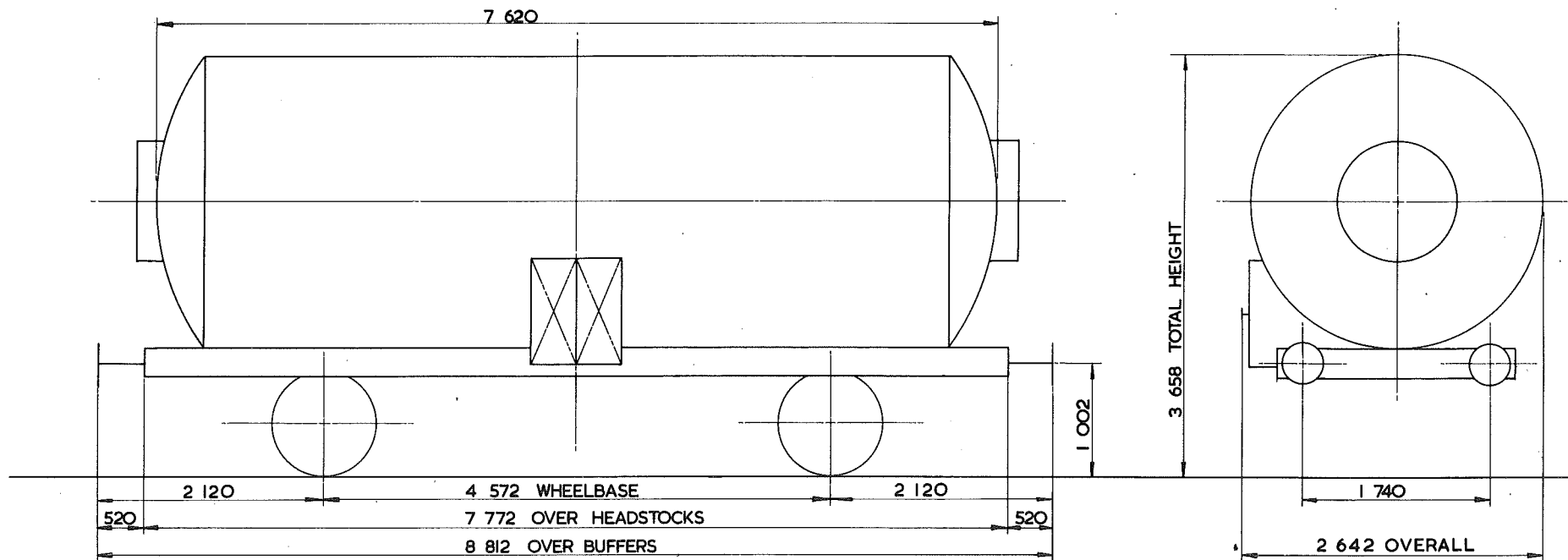

TARE -	19500 kg
CARRYING CAPACITY -	27000 kg
CAPACITY -	28312 litres
MAX. SPEED -	60 mile/h
WHEELS -	914 DIA
JOURNALS -	140 DIA ROLLER BEARINGS

BUFFERS -	PNEUMATIC 406 DIA. HEADS
COUPLINGS -	INSTANTER
MIN. CURVE -	31 m
GEN. ARRGT. DRG. No. -	
BRAKE -	VACUUM BLOCK & HAND LEVER
SUSPENSION -	U.I.C. DOUBLE LINK

BUILDER -	MOTHERWELL BRIDGE & ENGINEERING Co. LTD
OWNER -	STORAGE & TRANSPORT SYSTEM LTD
REGISTERED BY -	C.M. & E.E.(B.R.B.) DERBY
YEAR BUILT -	1966
REGISTRATION Nos. -	53215 TO 53218
OWNERS Nos. -	2015-2018

45 tonnes G. L.W. TANK WAGON

TTO19A

EXCESS LENGTH	4	H	M	L	E
tonnes	45	43	15	15	
VB	16	16	8	8	
AB					
RA	8	8	1	1	
MAX. SPEED	60	60	60	60	

TOPS CODE					
CARKND	AARKND	OPERATING PANEL No.			
T	T	V	T	V	A
					I O 6 6

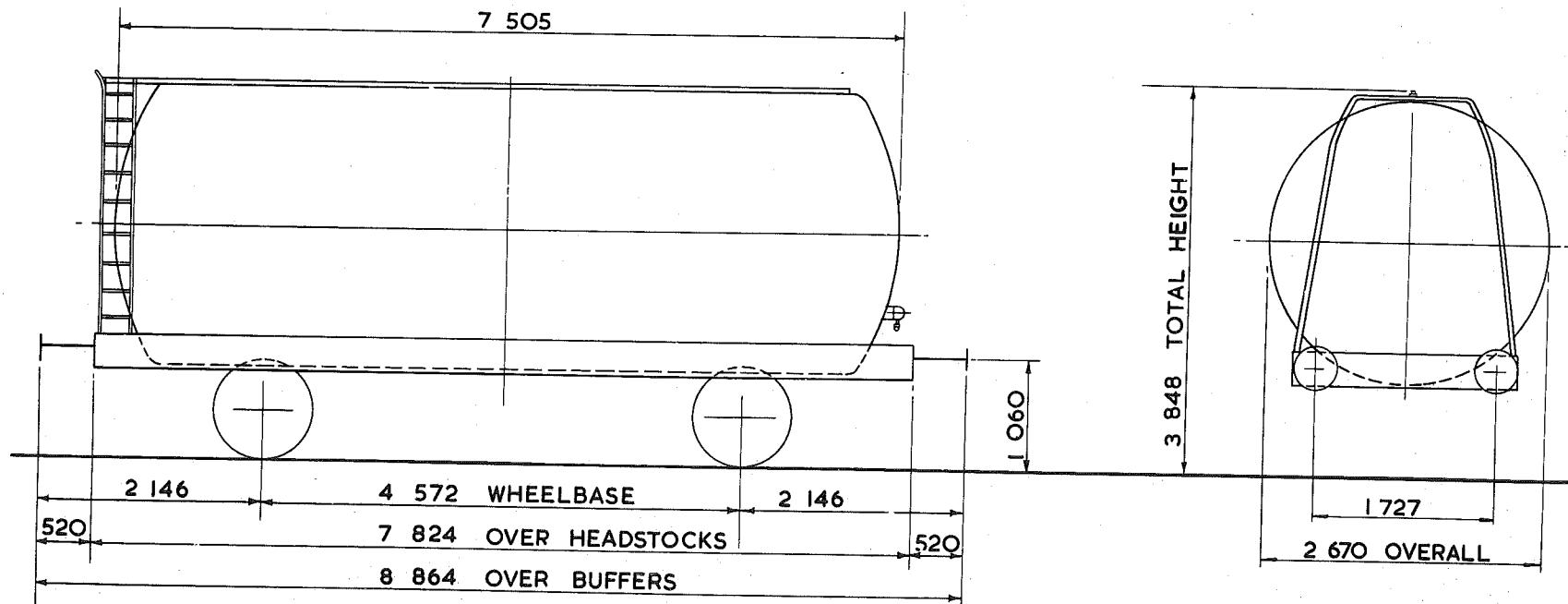

TARE - 14550 kg.
CARRYING CAPACITY - 31000 kg.
CAPACITY - 39414 litres.
MAX. SPEED - 60 mile/h.
WHEELS - 952 DIA.
JOURNALS - 140 DIA. ROLLER BEARINGS

BUFFERS - HYDRAULIC 406 DIA. HEADS
COUPLINGS - INSTANTER
MIN. CURVE - 31 m.
GEN. ARRGT. DRG. No. -
BRAKE - VACUUM BLOCK & HAND LEVER.
SUSPENSION - DOUBLE LINK

BUILDER - CHARLES ROBERTS
OWNER - ALGECO (U.K.) LTD.
REGISTERED BY - C.M. & E.E. (B.R.B.) DERBY.
YEAR BUILT - 1964/65
REGISTRATION Nos. - 49006 TO 49083 (RANGE)
OWNERS Nos. - 940 TO 1038 (RANGE)

45 tonnes G.L.W. TANK WAGON

TTO19B

EXCESS LENGTH 4	H	M	L	E
tonnes	45	43	15	15
VB	16	16	8	8
AB	0	0	0	0
RA	8	8	1	1
MAX. SPEED	60	60	60	60

TOPS CODE										
CARKND		AARKND		OPERATING PANEL No.						
T	T	W	T	T	W	A	I	O	6	7

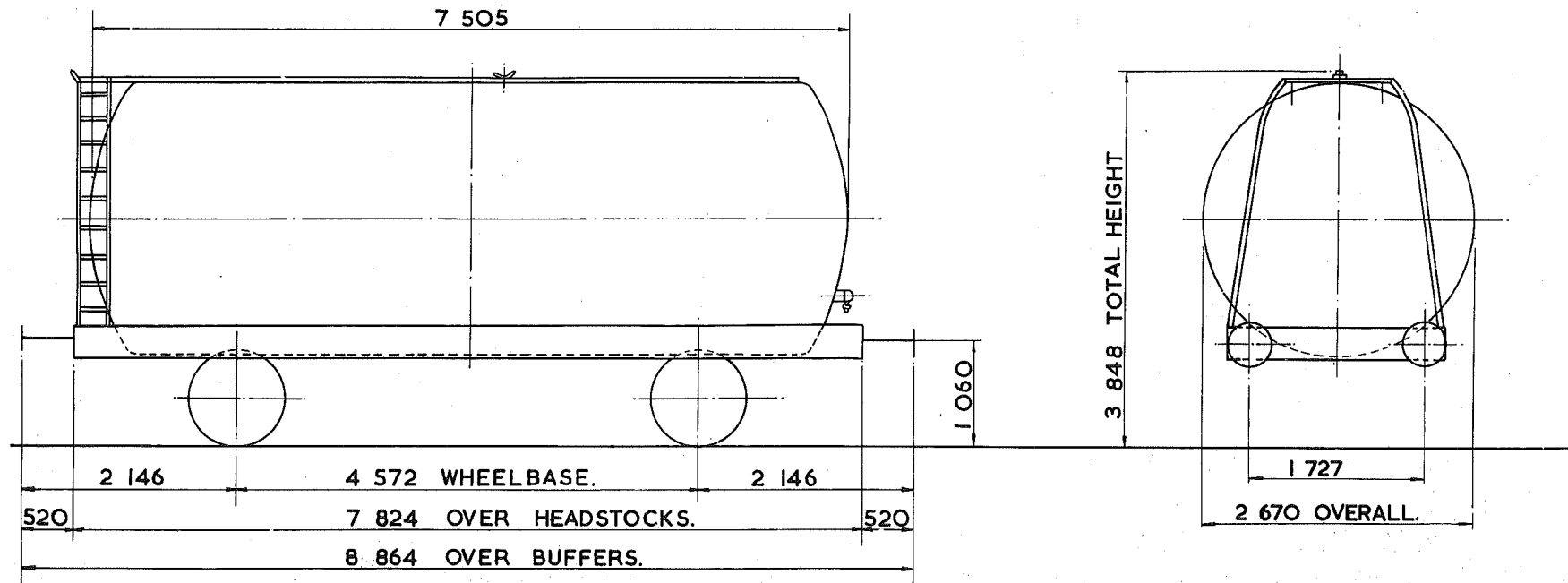

TARE - 14600kg.
CARRYING CAPACITY - 31000kg.
CUBIC CAPACITY - 39414 litres.
MAX. SPEED - 60 mile/h.
WHEELS - 952 DIA.
JOURNALS - 140 DIA. ROLLER BEARINGS.

BUFFERS - HYDRAULIC 406 DIA HEADS.
COUPLINGS - INSTANTER.
MIN. CURVE - 31m.
GEN. ARRGT. DRG. No. -
BRAKE - VACUUM BLOCK, AIR PIPED & HAND LEVER.
SUSPENSION - DOUBLE LINK.

BUILDER - CHARLES ROBERTS.
OWNER - ALGECO.
REGISTERED BY - C.M. & E.E. (B.R.B.) DERBY.
YEAR BUILT - 1965.
REGISTRATION Nos. - 49084 TO 49086.
OWNERS Nos. - 1040 TO 1042.

45 tonnes G.L.W. TANK WAGON CLASS A

TT019C

EXCESS LENGTH	H	M	L	E
4				
tonnes	45	43	15	15
VB	16	16	8	8
AB				
RA	8	8	1	1
MAX. SPEED	60	60	60	60

TOPS CODE										
CARKND	AARKND			OPERATING PANEL No.						
T	T	V	T	T	V	A	I	O	6	6

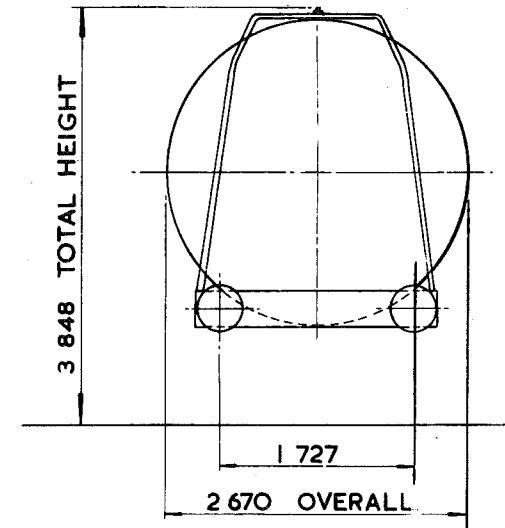
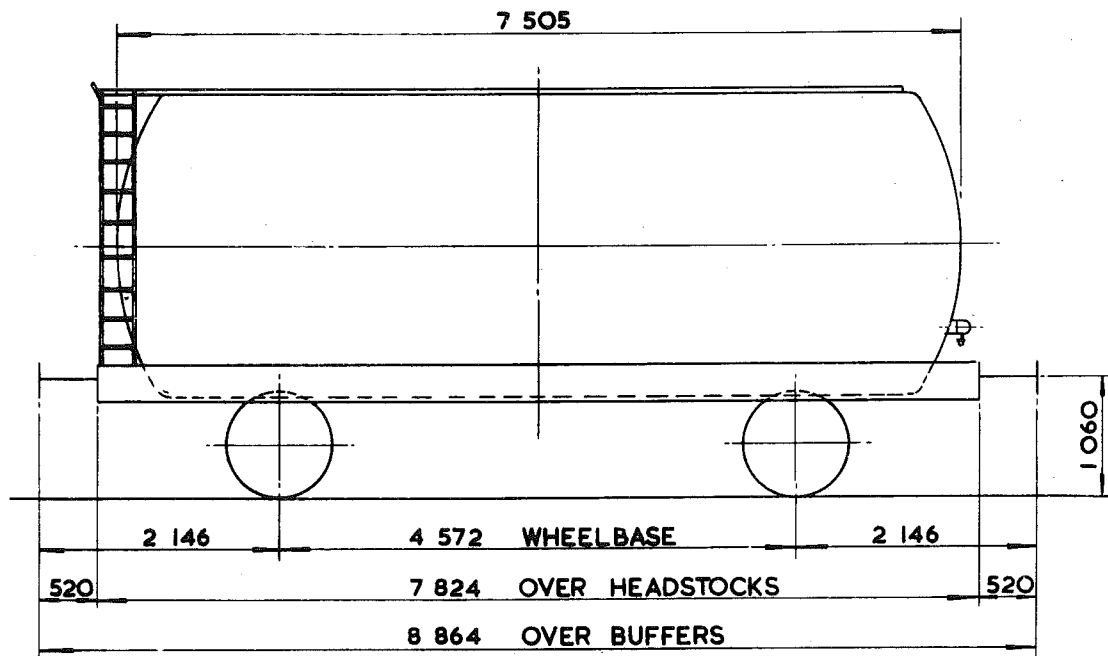

TARE - 14 550 kg
CARRYING CAPACITY - 31 000 kg
CAPACITY - 39 414 litres
MAX. SPEED - 60 mile/h
WHEELS - 952 DIA.
JOURNALS - 140 DIA. ROLLER BEARINGS

BUFFERS - HYDRAULIC 406 DIA. HEADS
COUPLINGS - INSTANTER
MIN. CURVE - 31 m
GEN. ARRGT. DRG. No. -
BRAKE - VACUUM BLOCK & HAND LEVER
SUSPENSION - DOUBLE LINK

BUILDER - CHARLES ROBERTS
OWNER - ALGECO (U.K.) LTD.
REGISTERED BY - C.M. & E.E. (B.R.B.) DERBY
YEAR BUILT - 1964/65
REGISTRATION Nos - 49023, 49063 TO 49067
OWNERS Nos - 963, 1011 TO 1015

45 tonnes GL.W. TANK WAGON CLASS A

TTO19D

EXCESS LENGTH	4	H	M	L	E
tonnes	45	43	15	15	
VB	0	0	0	0	
AB	26	26	10	10	
RA	8	8	1	1	
MAX SPEED	60	60	60	60	

TOPS CODE										
CARKND		AARKND		OPERATING PANEL N						
T	T	B	T	T	B	A	1	1	5	7

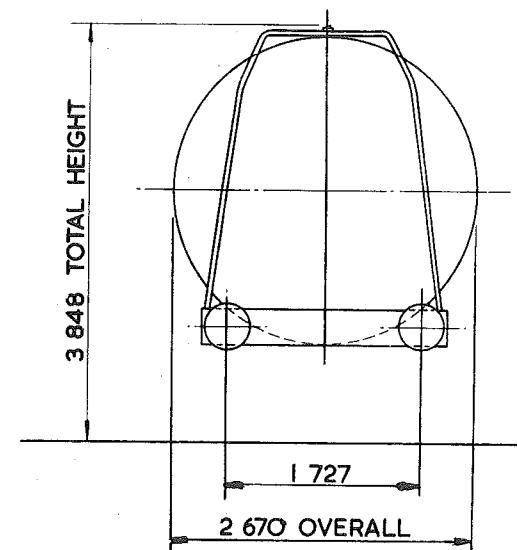
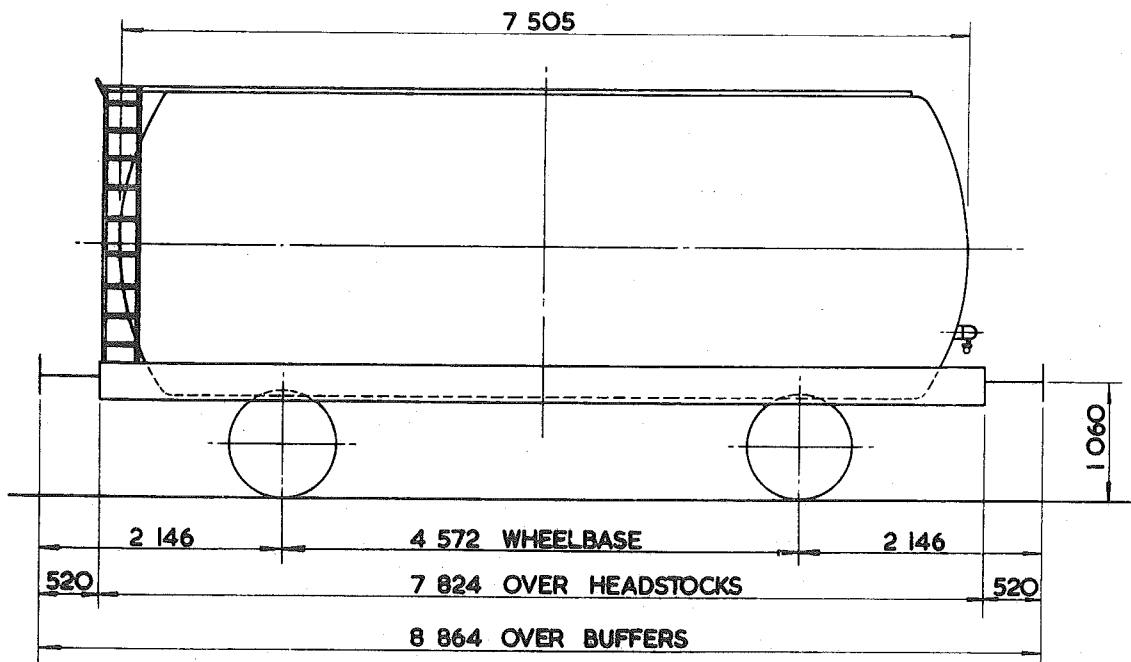

TARE -	14 550 kg
CARRYING CAPACITY -	31 000 kg
CAPACITY -	39 414 litres
MAX. SPEED -	60 mile/h
WHEELS -	952 DIA.
JOURNALS -	140 DIA. ROLLER BEARINGS

BUFFERS -	HYDRAULIC 406 DIA. HEADS
COUPLINGS -	INSTANTER
MIN. CURVE -	31 m
GEN. ARRGT. DRG. No. -	
BRAKE -	AIR BLOCK, VACUUM PIPED & HAND LEVER.
SUSPENSION -	DOUBLE LINK

BUILDER	CHARLES ROBERTS
OWNER -	ALGECO (UK) LTD
REGISTERED BY	C.M. & E.E. (B.R.B.) DERBY
YEAR BUILT	1964 / 65
REGISTRATION Nos	49057 TO 49062, 49068 TO 49075
OWNERS Nos	1005 TO 1010, 1016 TO 1023

45 tonnes G.L.W. TANK WAGON

TTO20A

EXCESS LENGTH 4	H	M	L	E
tonnes	45	43	15	15
VB	18	16	7	7
AB				
RA	8	8	1	1
MAX. SPEED	60	60	60	60

TOPS CODE									
CARKND			AARKND			OPERATING PANEL No.			
T	T	V	T	T	V	A	7	5	6

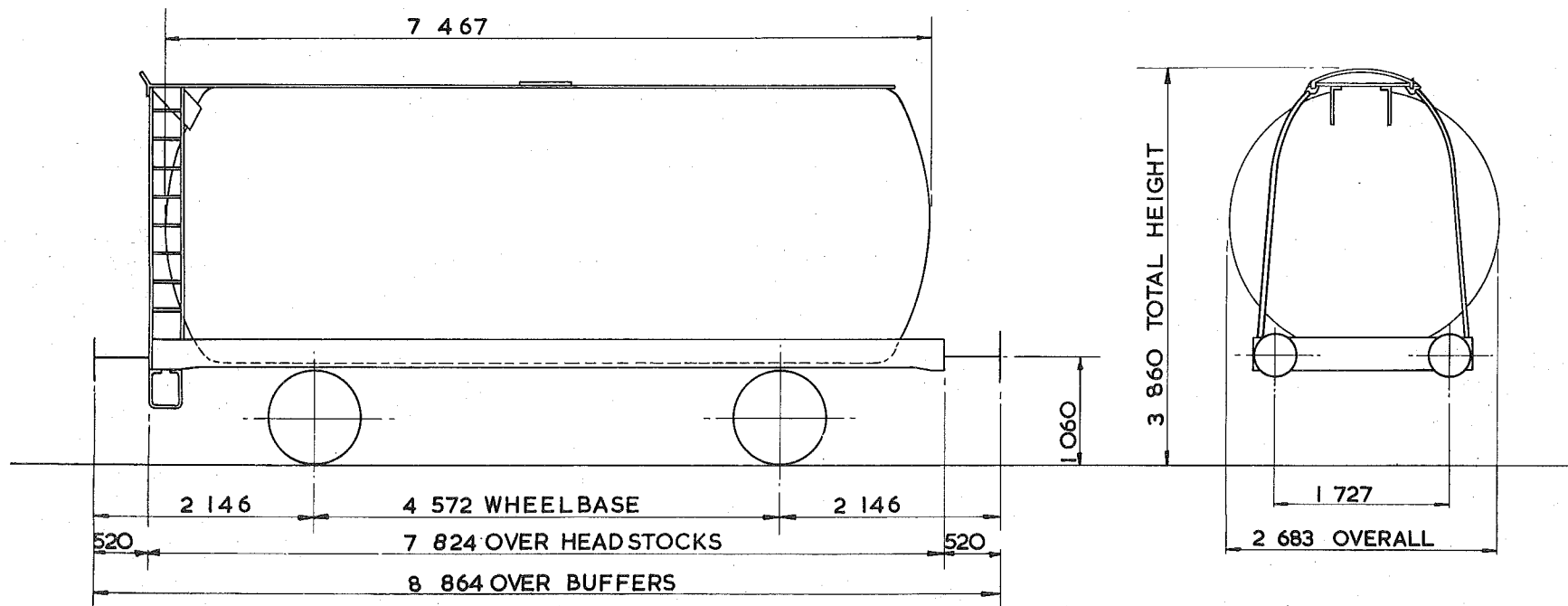

TARE - 14750 kg.
CARRYING CAPACITY - 32000 kg.
CAPACITY - 39 018 litres.
MAX. SPEED - 60 mile/h.
WHEELS - 952 DIA.
JOURNALS - 140 DIA. ROLLER BEARINGS

BUFFERS - HYDRAULIC 406 DIA. HEADS
COUPLINGS - INSTANTER
MIN. CURVE - 31m.
GEN. ARRGT. DRG. No. -
BRAKE - VACUUM BLOCK & HAND LEVER.
SUSPENSION - DOUBLE LINK

BUILDER - CHARLES ROBERTS
OWNER - HARGREAVES FUEL OILS
REGISTERED BY - C.M. & E.E. (B.R.B.) DERBY.
YEAR BUILT - 1964, 1966
REGISTRATION Nos. - 53931 TO 53943
OWNERS Nos. - 101 TO 113

45 tonnes G.L.W. TANK WAGON

TTO20B

EXCESS LENGTH 4	H	M	L	E
tonnes	45	43	14	14
VB	21	19	8	8
AB				
RA	8	8	1	1
MAX. SPEED	60	60	60	60

TOPS CODE									
CARKND			AARKND			OPERATING PANEL No.			
T	T	V	T	T	V	A	7	3	7

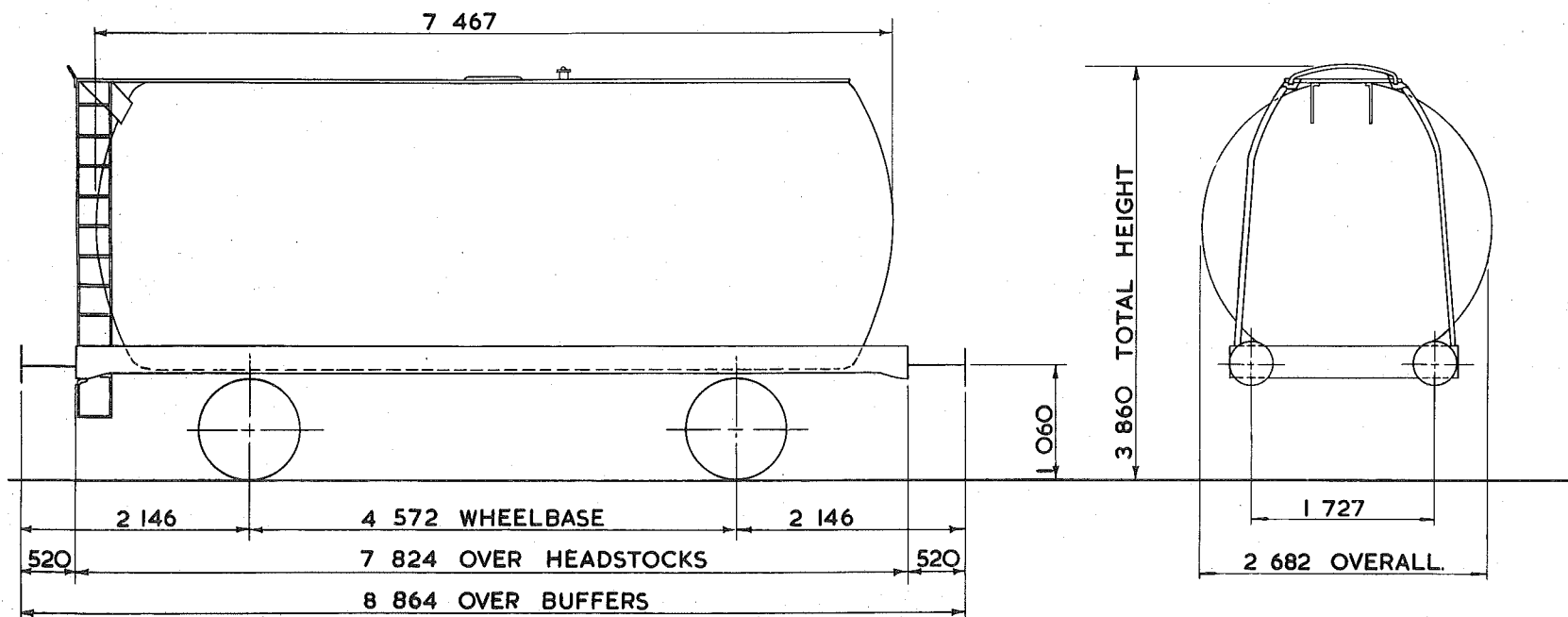

TARE - 13 700 kg.
CARRYING CAPACITY - 32 000 kg.
CAPACITY - 39 018 litres.
MAX. SPEED - 60 mile/h.
WHEELS - 952 DIA.
JOURNALS - 140 DIA. ROLLER BEARINGS

BUFFERS - HYDRAULIC 406 DIA. HEADS
COUPLINGS - INSTANTER
MIN. CURVE - 31m.
GEN. ARRGT. DRG. No. -
BRAKE - VACUUM BLOCK & HAND LEVER.
SUSPENSION - DOUBLE LINK

BUILDER - CHARLES ROBERTS
OWNER - TANK RENTALS
REGISTERED BY - C.M. & E.E. (B.R.B.) DERBY.
YEAR BUILT - 1965
REGISTRATION Nos. - 51382 TO 51407
OWNERS Nos. - A 382 TO A 407

45 tonnes G.L.W. TANK WAGON

TTO20C

EXCESS LENGTH	4	H	M	L	E
tonnes	45	43	14	14	
VB	21	19	8	8	
AB					
RA	8	8	1	1	
MAX. SPEED	60	60	60	60	

TOPS CODE									
CARKND		AARKND				OPERATING PANEL No.			
T	T	V	T	T	V	A	7	3	7

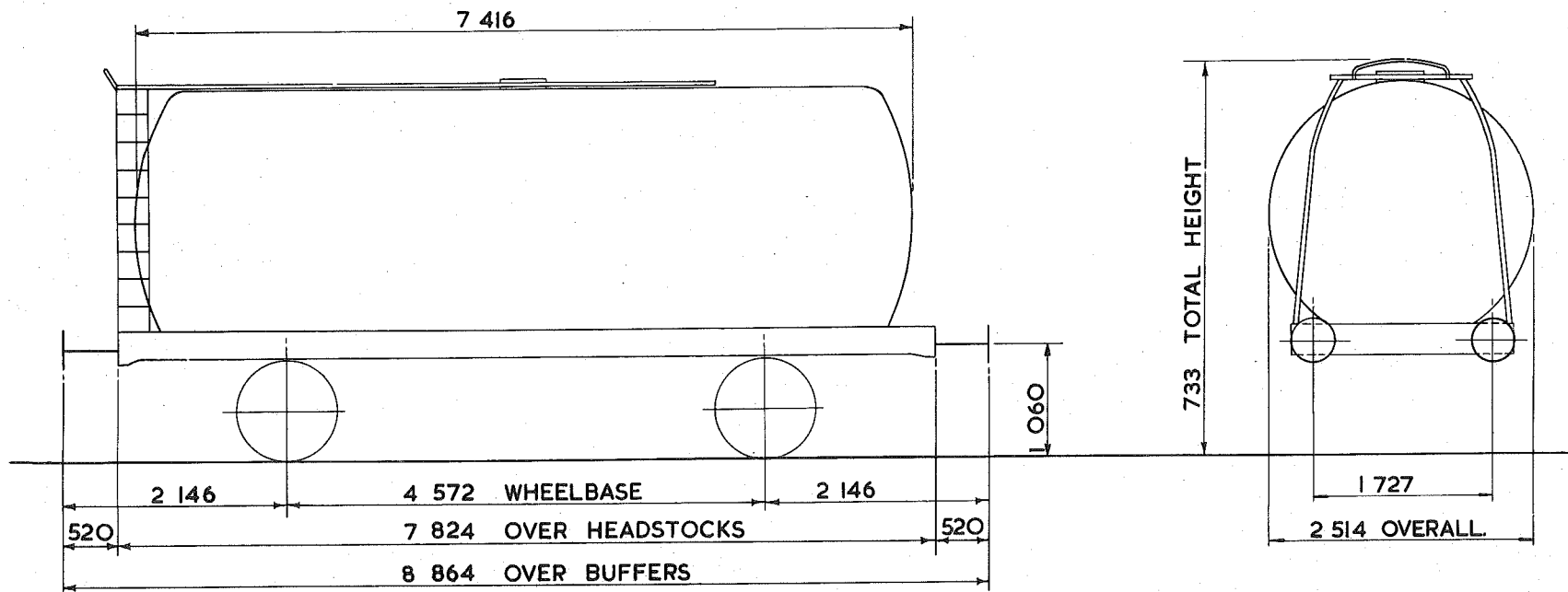

TARE - 14 000 kg.
CARRYING CAPACITY - 31 500 kg.
CAPACITY - 31 822 litres.
MAX. SPEED - 50 mile/h.
WHEELS - 952 DIA.
JOURNALS - 140 DIA. ROLLER BEARINGS

BUFFERS - HYDRAULIC 406 DIA. HEADS
COUPLINGS - INSTANTER
MIN. CURVE - 31 m.
GEN. ARRGT. DRG. No. -
BRAKE - VACUUM BLOCK & HAND LEVER.
SUSPENSION - DOUBLE LINK

BUILDER - CHARLES ROBERTS
OWNER - TANK RENTALS
REGISTERED BY - C.M. & E.E. (B.R.B.) DERBY.
YEAR BUILT - 1965
REGISTRATION Nos. - 51408 & 51409
OWNERS Nos. - A 408 & A 409

45 tonnes G. L.W. TANK WAGON

TT020 D

EXCESS LENGTH 4	H	M	L	E
tonnes	45	43	14	14
VB	18	16	7	7
AB				
RA	8	8	1	1
MAX. SPEED	60	60	60	60

TOPS CODE									
CARKND		AARKND			OPERATING PANEL No.				
T	T	V	T	T	V	A	7	5	3

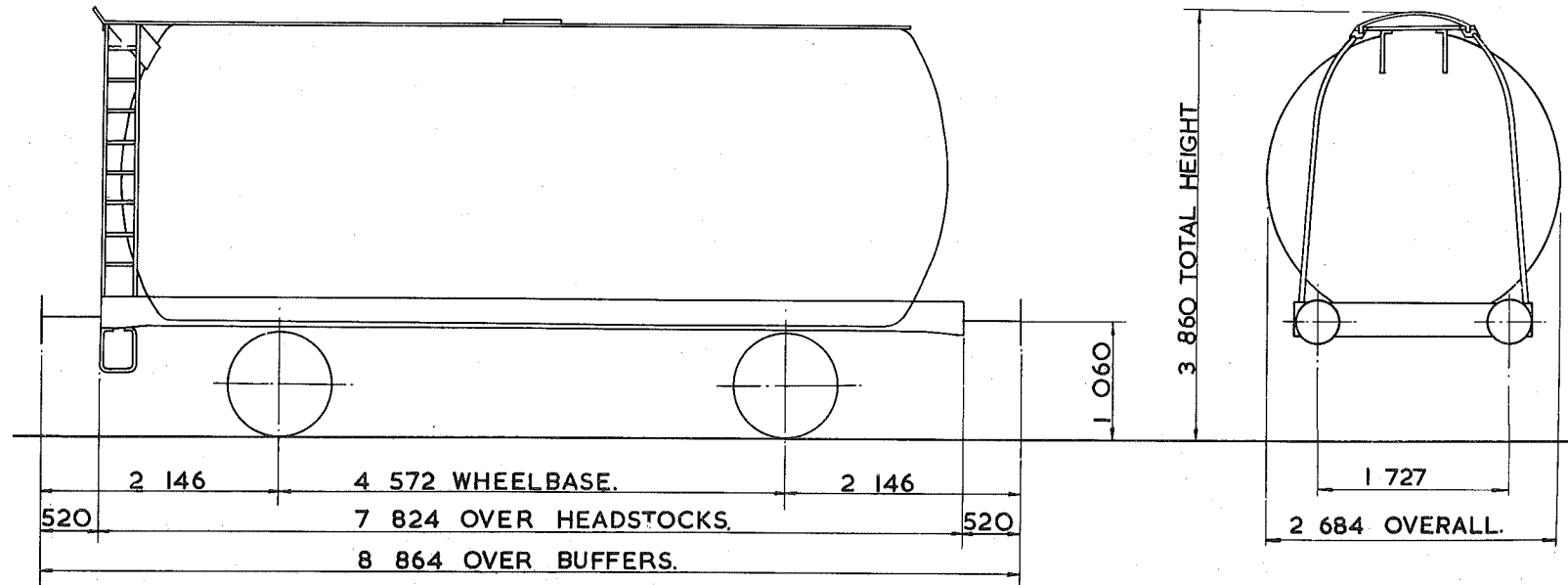

TARE - 13500kg.
CARRYING CAPACITY - 32 000 kg.
CAPACITY - 38459 litres.
MAX. SPEED - 60 mile/h.
WHEELS - 952 DIA.
JOURNALS - 140 DIA. ROLLER BEARINGS.

BUFFERS - HYDRAULIC 406 DIA. HEADS
COUPLINGS - INSTANTER.
MIN. CURVE - 31m.
GEN. ARRGT. DRG. No. -
BRAKE - VACUUM BLOCK & HAND LEVER.
SUSPENSION - DOUBLE LINK.

BUILDER - CHARLES ROBERTS.
OWNER - TEXACO.
REGISTERED BY - C.M. & E.E. (B.R.B.) DERBY.
YEAR BUILT - 1965
REGISTRATION Nos. - 54810 TO 54834.
OWNERS Nos. - 463 TO 487.

45 tonnes GLW TANK WAGON

TTO20E

EXCESS LENGTH	4	H	M	L	E
tonnes	45	43	14	14	
VB	18	16	7	7	
AB					
RA	8	8	1	1	
MAX SPEED	60	60	60	60	

TOPS CODE									
CARKND			AARKND			OPERATING PANEL No			
T	T	V	T	T	V	A	7	5	3

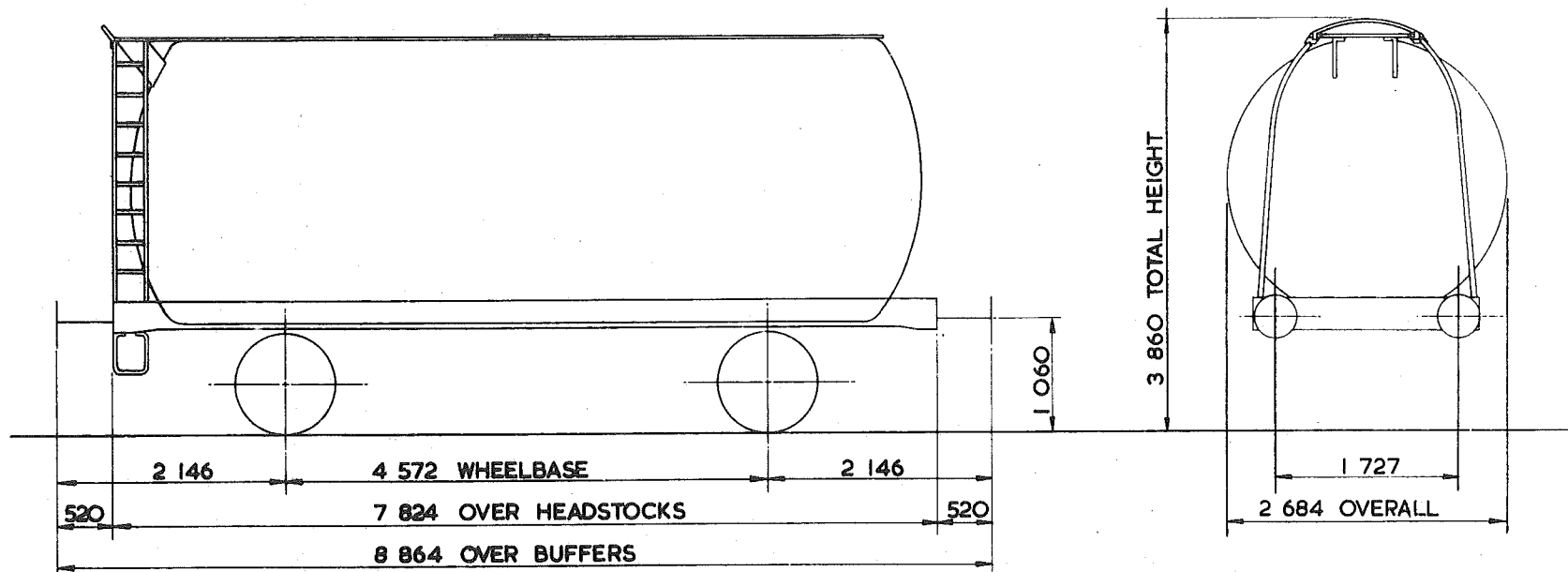

TARE--	13500 kg
CARRYING CAPACITY--	32000 kg
CAPACITY--	38459 litres
MAX. SPEED--	60 mile/h
WHEELS--	952 DIA.
JOURNALS--	140 DIA. ROLLER BEARINGS

BUFFERS--	HYDRAULIC 406 DIA. HEADS
COUPLINGS--	INSTANTER
MIN CURVE--	31 m
GEN ARRGT. DRG. No.--	
BRAKE	VACUUM BLOCK & HAND LEVER
SUSPENSION--	DOUBLE LINK

BUILDER	CHARLES ROBERTS
OWNER	HARGREAVES FUEL OILS
REGISTERED BY	C.M. & E.E. (B.R.B) DERBY
YEAR BUILT	1964
REGISTRATION Nos	53951 TO 53958
OWNERS Nos	

45 tonnes G.L.W. TANK WAGON – METHANOL

TTO21A

EXCESS LENGTH	5	H	M	L	E
tonnes	45	43	13	13	
VB	0	0	0	0	
AB	29	29	10	10	
RA	8	8	1	1	
MAX. SPEED	60	60	60	60	

TOPS CODE									
CARKND		AARKND		OPERATING PANEL N.					
T	T	B	T	B	A	1	0	7	9

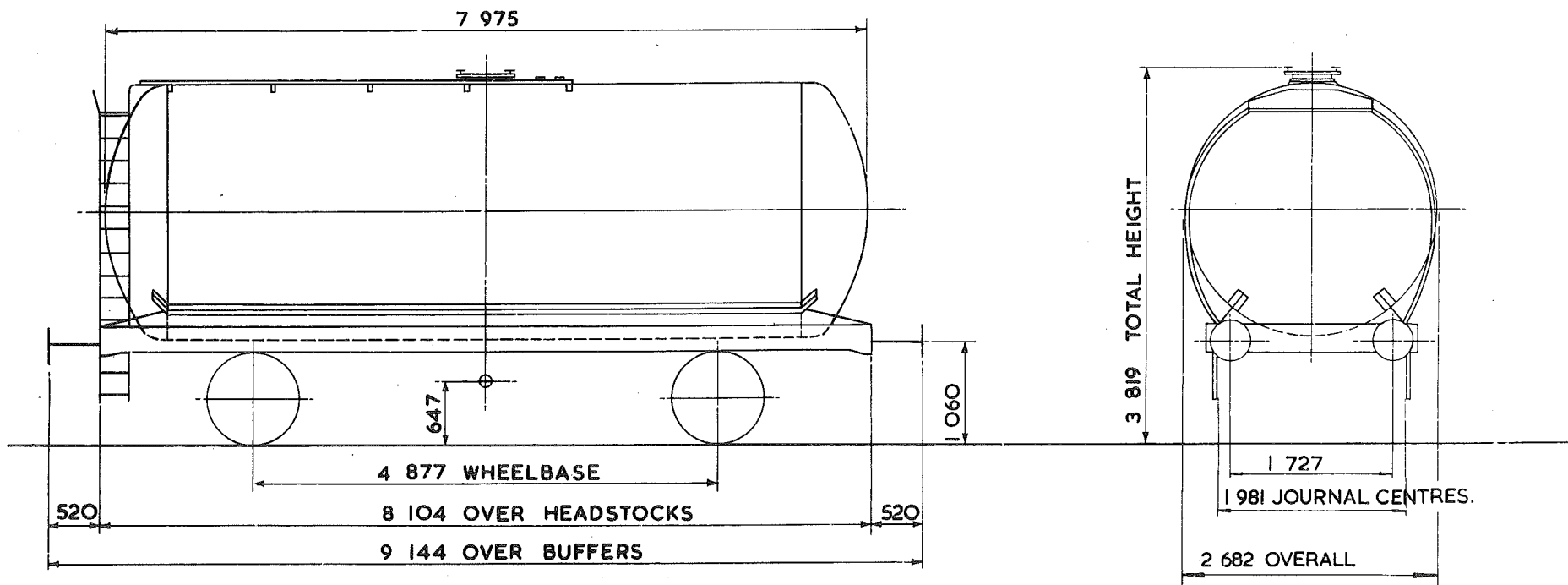

TARE – 13 050 kg.
CARRYING CAPACITY – 32 500 kg.
CAPACITY – 43 000 litres.
MAX. SPEED – 60 mile/h.
WHEELS – 952 DIA.
JOURNALS – 140 DIA. ROLLER BEARINGS

BUFFERS – HYDRAULIC 406 DIA. HEADS
COUPLINGS – INSTANTER
MIN. CURVE – 31m.
GEN. ARRGT. DRG. No. –
BRAKE – AIR BLOCK, VACUUM PIPED & HAND LEVER
SUSPENSION – DOUBLE LINK

BUILDER – STANDARD RAILWAY WAGON CO.
OWNER – I.C.I. AGRICULTURAL DIV. BILLINGHAM
REGISTERED BY – C.M. & E.E. (B.R.B.) DERBY
YEAR BUILT – 1970
REGISTRATION Nos. – 54351 TO 54380
OWNERS Nos. – ML1001 TO ML1030

45 tonnes G.L.W. TANK WAGON-CLASS A

TTO2IB

EXCESS LENGTH	5	H	M	L	E
tonnes.	45	43	13	13	
VB	0	0	0	0	
AB	29	29	10	10	
RA	8	8	1	1	
MAX. SPEED	60	60	60	60	

TOPS CODE					
CARKND	AARKND		OPERATING PANEL No.		
T	T	B	T	B	A
I	O	6	4		

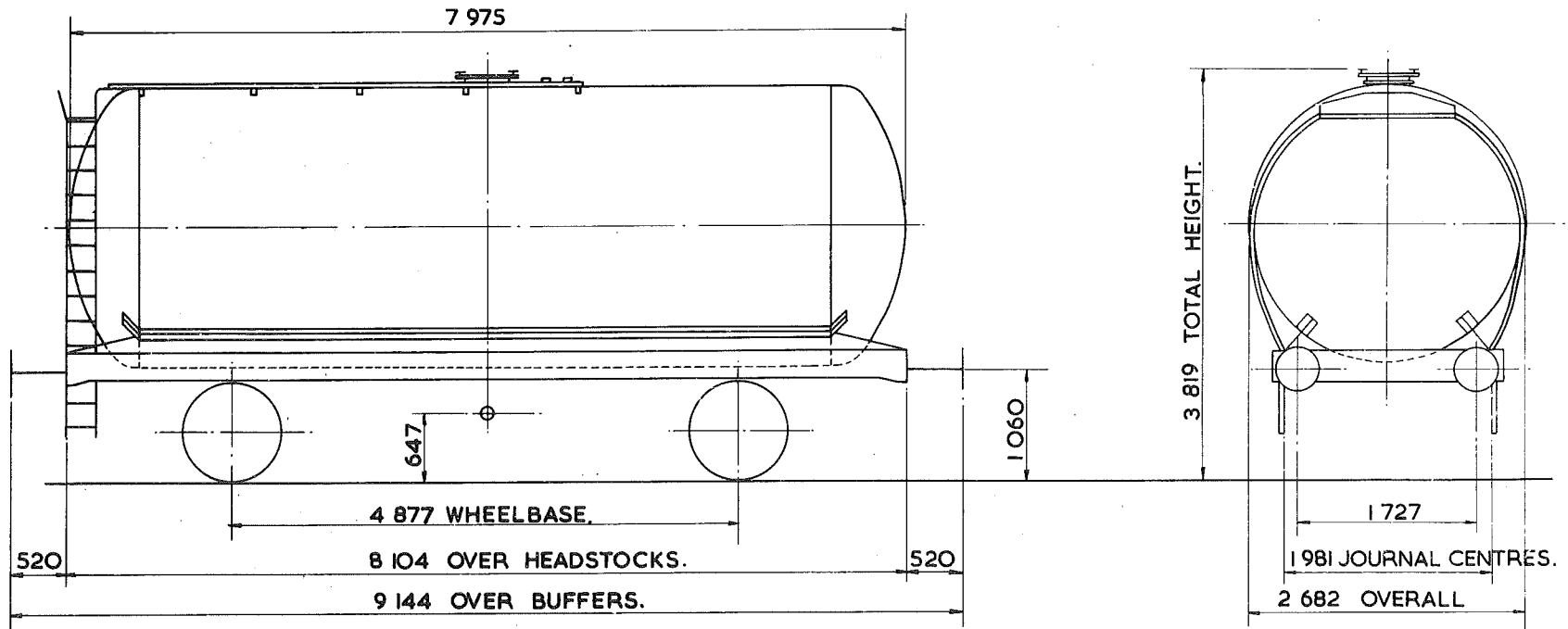

TARE—	13100kg.
CARRYING CAPACITY—	35500kg.
CAPACITY—	43005 litres.
MAX. SPEED—	60 mile/h.
WHEELS—	952 DIA.
JOURNALS—	140 DIA. ROLLER BEARINGS.

BUFFERS—	HYDRAULIC 406 DIA. HEADS.
COUPLINGS—	INSTANTER.
MIN. CURVE—	31m.
GEN. ARRGT. DRG. No.—	
BRAKE—	AIR BLOCK VACUUM PIPED & HAND LEVER.
SUSPENSION—	DOUBLE LINK.

BUILDER—	STANDARD RAILWAY WAGON CO.
OWNER—	PROCOR (U.K.) LTD.
REGISTERED BY—	C.M. & E.E. (B.R.B.) DERBY.
YEAR BUILT—	1969
REGISTRATION Nos.—	58136 TO 58155
OWNERS Nos.—	136 TO 155.

45 tonnes G.L.W. TANK WAGON - HYDROCYANIC ACID.

TTO22A

EXCESS LENGTH	4	H	M	L	E
tonnes	45	43	22	22	
VB	0	0	0	0	
AB	25	25	15	15	
RA	8	8	1	1	
MAX. SPEED	60	60	60	60	

TOPS CODE										
CARKND			AARKND			OPERATING PANEL No.				
T	T	B	T	T	B	A	I	O	4	3

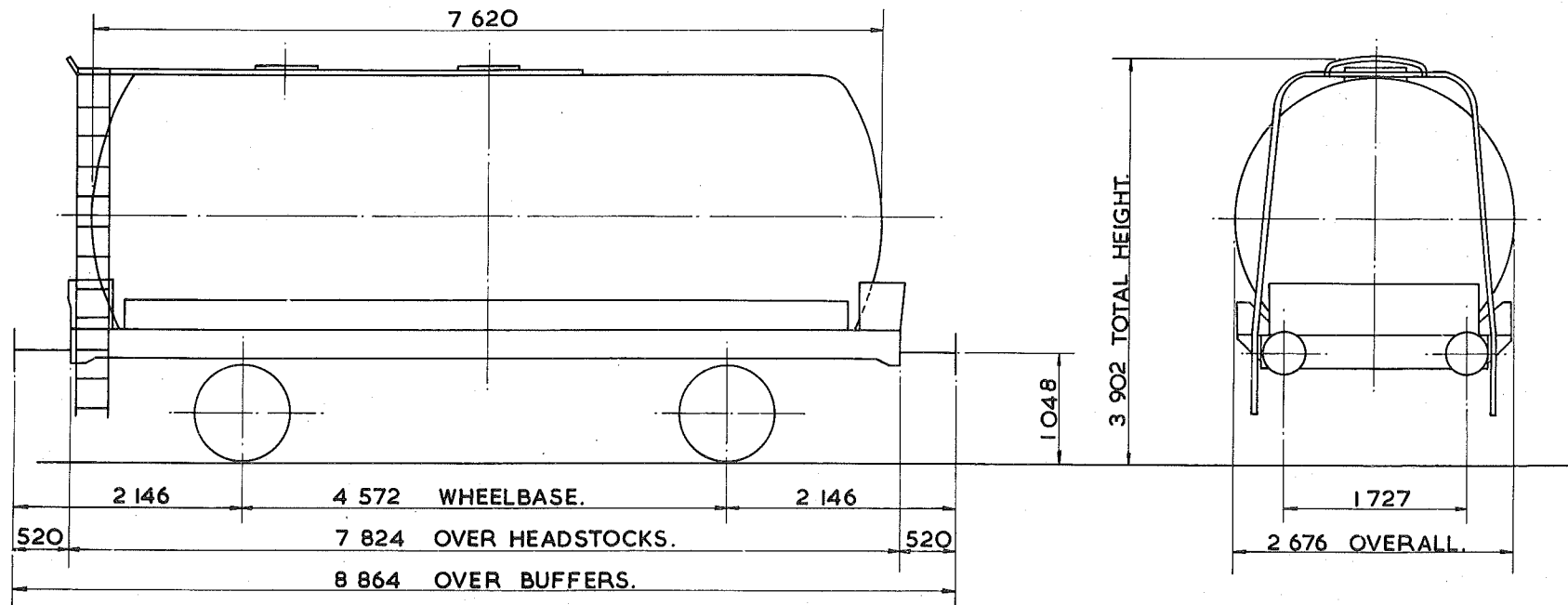

TARE -	22350kg.
CARRYING CAPACITY -	23500kg.
CAPACITY -	33499 litres.
MAX. SPEED -	60 mile/h.
WHEELS -	952 DIA.
JOURNALS -	140 DIA. ROLLER BEARINGS.

BUFFERS -	HYDRAULIC 406 DIA. HEADS.
COUPLINGS -	INSTANTER.
MIN. CURVE -	31m.
GEN. ARRGT. DRG. No. -	
BRAKE -	AIR BLOCK VACUUM PIPED & HAND LEVER.
SUSPENSION -	DOUBLE LINK.

BUILDER -	CHARLES ROBERTS.
OWNER -	LLOYDS & SCOTTISH (LEASING) LTD.
REGISTERED BY -	C.M. & E.E. (B.R.B.) DERBY.
YEAR BUILT -	1971
REGISTRATION Nos. -	54600 TO 54609.
OWNERS Nos. -	415 TO 424.

45 tonnes G.L.W. TANK WAGON - HYDROCYANIC ACID.

TTO22B

EXCESS LENGTH	4	H	M	L	E
tonnes.	45	43	22	22	
VB	21	19	13	13	
AB					
RA	8	8	1	1	
MAX. SPEED	45	45	45	45	

TOPS CODE										
CARKND		AARKND		OPERATING PANEL No.						
T	T	V	T	T	V	A		7	3	8

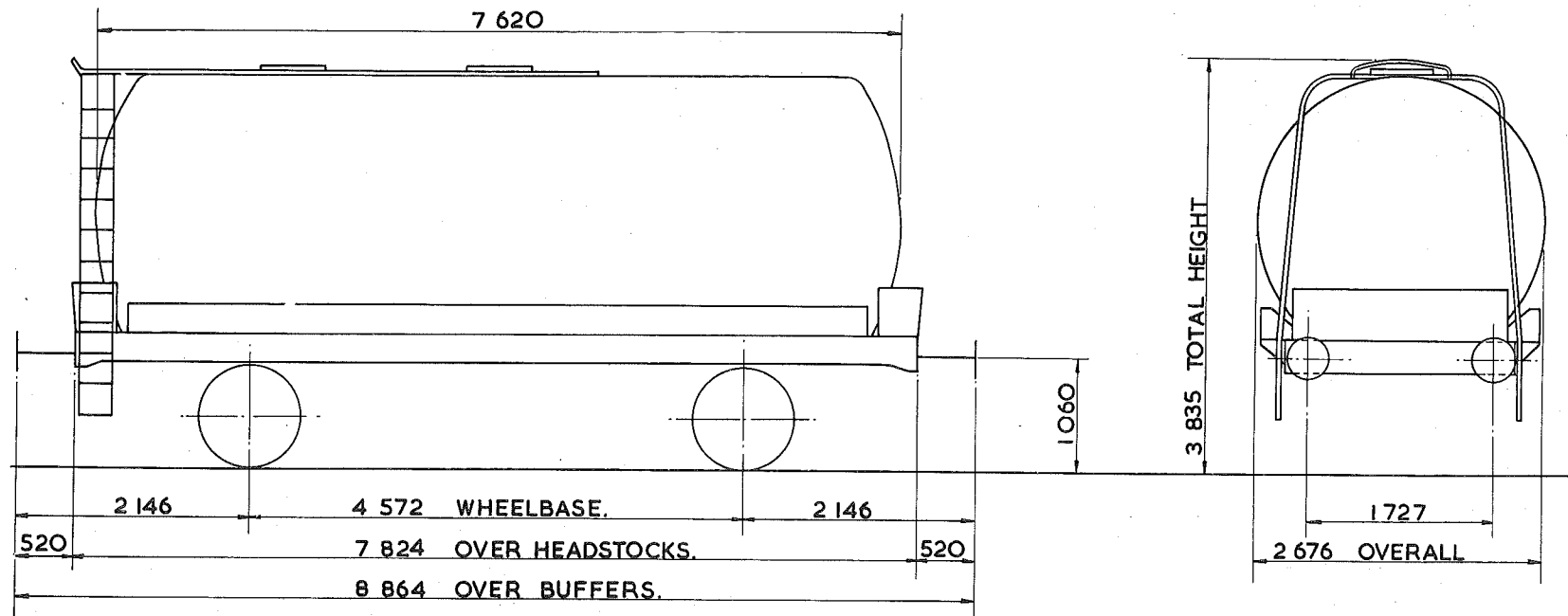

TARE -	22350kg.
CARRYING CAPACITY -	23500kg.
CAPACITY -	33500litres.
MAX. SPEED -	45 mile/h.
WHEELS -	952 DIA.
JOURNALS -	140 DIA. ROLLER BEARINGS.

BUFFERS -	HYDRAULIC 406 DIA. HEADS.
COUPLINGS -	INSTANTER.
MIN. CURVE -	31m.
GEN. ARRGT. DRG. No. -	
BRAKE -	VACUUM BLOCK & HAND LEVER.
SUSPENSION -	DOUBLE LINK.

BUILDER -	CHARLES ROBERTS.
OWNER -	TANK RENTALS.
REGISTERED BY -	CM.&E.E. (B.R.B) DERBY.
YEAR BUILT -	1965
REGISTRATION Nos. -	51410 TO 51414.
OWNERS Nos. -	410 TO 414.

45 tonnes G. L. W. TANK WAGON

TT O23A

EXCESS LENGTH	4	H	M	L	E
tonnes	45	43	13	13	
VB					
AB	25	25	10	10	
RA	8	8	1	1	
MAX. SPEED	60	60	60	60	

TOPS CODE		
CARKND	AARKND	OPERATING PANEL No.
T	T A T T A A	I I I O O

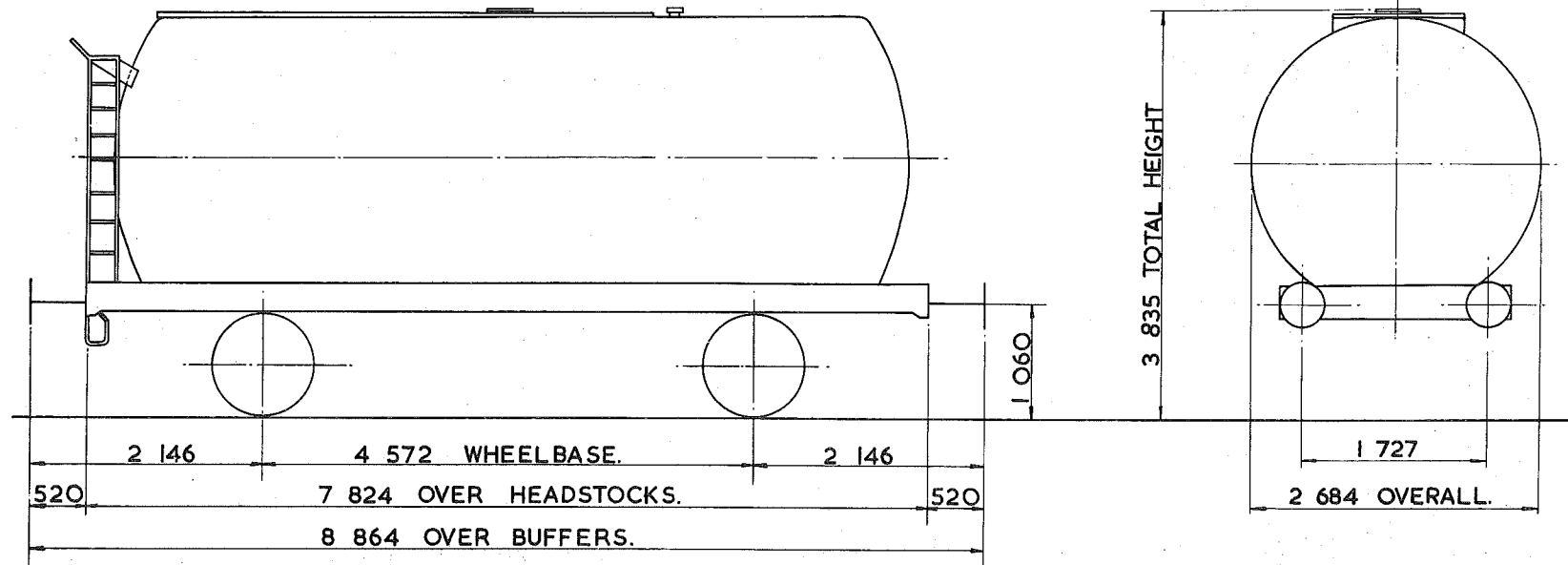

TARE - 13450kg.
CARRYING CAPACITY - 32500kg.
CAPACITY - 39095 litres.
MAX. SPEED - 60 mile/h.
WHEELS - 952 DIA
JOURNALS - 140 DIA. ROLLER BEARINGS.

BUFFERS - HYDRAULIC 406 DIA. HEADS
COUPLINGS - INSTANTER
MIN. CURVE - 31m.
GEN. ARRGT. DRG. No. -
BRAKE - AIR BLOCK & HAND LEVER.
SUSPENSION - DOUBLE LINK.

BUILDER - CHARLES ROBERTS
OWNER - LUBRICANTS PRODUCERS.
REGISTERED BY - C.M. & E.E. (B.R.B.) DERBY.
YEAR BUILT - 1968
REGISTRATION Nos. - 54509 & 54510
OWNERS Nos. - LP 223 & 224.

45 tonnes G. L.W. TANK WAGON

TTO23B

EXCESS LENGTH 5	H	M	L	E
tonnes	45	43	13	13
VB	0	0	0	0
AB	21	17	7	7
RA	8	8	1	1
MAX. SPEED	60	60	60	60

TOPS CODE									
CARKND		AARKND			OPERATING PANEL No.				
T	T	B	T	T	B	A	8	9	0

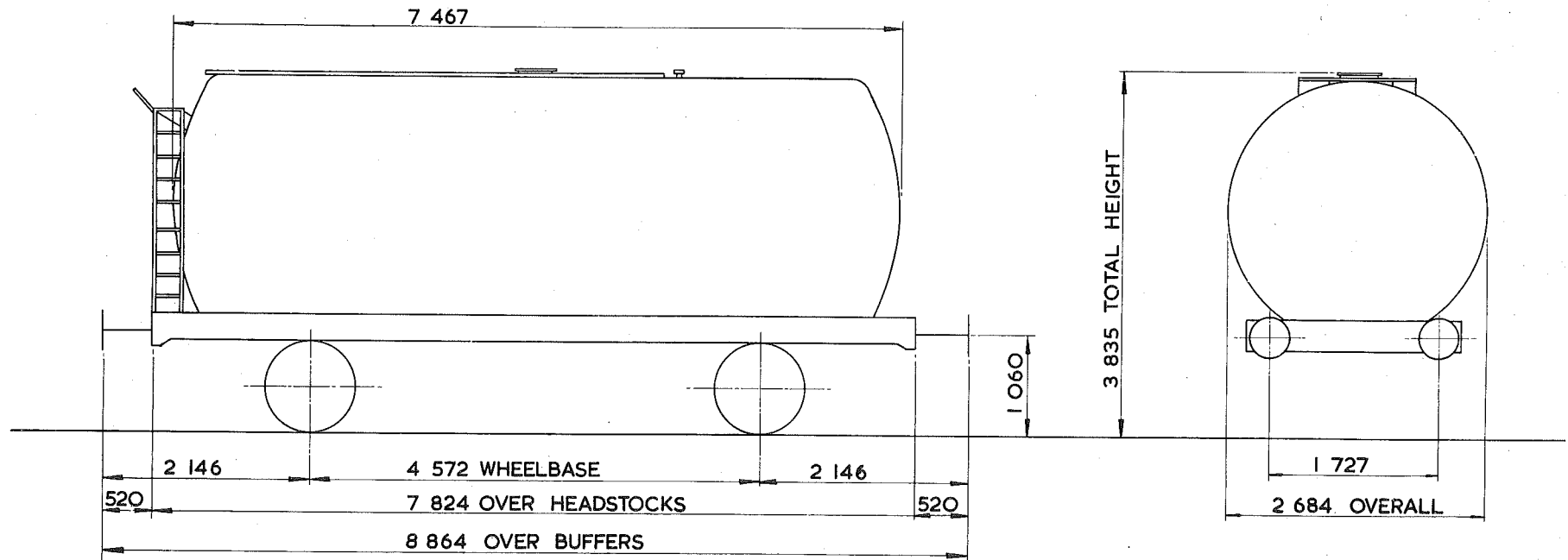

TARE - 13150 kg.
CARRYING CAPACITY - 32 500 kg.
CAPACITY - 39 614 litres.
MAX. SPEED - 60 mile/h
WHEELS - 952 DIA
JOURNALS - 140 DIA ROLLER BEARINGS

BUFFERS - HYDRAULIC 406 DIA HEADS
COUPLINGS - INSTANTER
MIN. CURVE - 31 m
GEN. ARRGT. DRG. No. -
BRAKE - AIR BLOCK, VACUUM PIPED & HAND LEVER.
SUSPENSION - DOUBLE LINK

BUILDER - CHARLES ROBERTS
OWNER - PETROFINA (U.K.) LTD.
REGISTERED BY - C.M. & E.E. (B.R.B.) DERBY
YEAR BUILT - 1966-67
REGISTRATION Nos. - 54701 TO 54730
OWNERS Nos. - 241 TO 270

TANK WAGON - CLASS 'A'

TTO24 A

EXCESS LENGTH	5	H	M	L	E
tonnes	45	43	13	13	
VB	0	0	0	0	
AB	21	17	7	7	
RA	8	8	1	1	
MAX. SPEED	60	60	60	60	

TOPS CODE										
CARKND		AARKND			OPERATING PANEL No.					
T	T	B	T	T	B	A		8	9	0

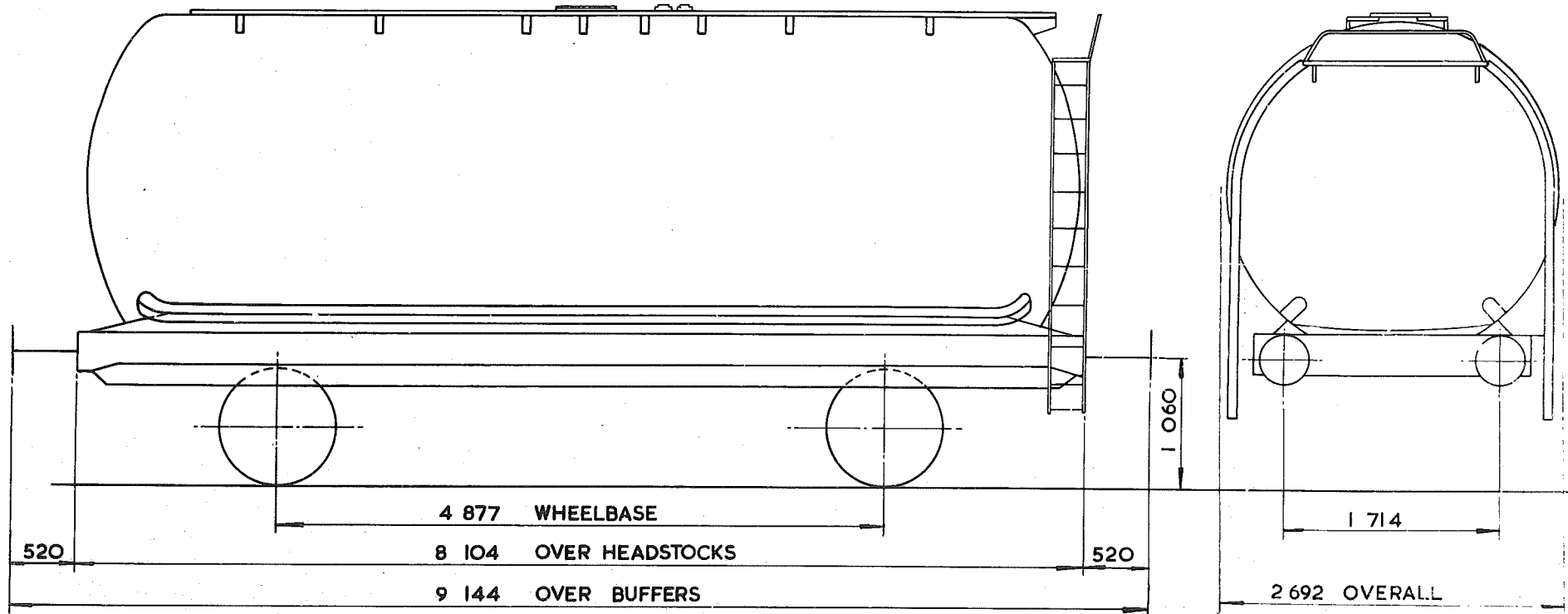

TARE - 12 950 kg
CARRYING CAPACITY - 33 000 kg
CAPACITY - 39 959 OR 40 641 litres
MAX. SPEED - 60 mile/h
WHEELS - 952 DIA.
JOURNALS - 140 DIA. ROLLER BEARINGS

BUFFERS - HYDRAULIC 406 DIA. HEADS
COUPLINGS - INSTANTER
MIN. CURVE - 31 m
GEN. ARRGT. DRG. No. -
BRAKE - AIR BLOCK VACUUMPIPED & HAND LEVER
SUSPENSION - DOUBLE LINK

BUILDER - STANDARD RAILWAY WAGON Co.
OWNER - PROCOR (U.K.) LTD.
REGISTERED BY - C.M. & E.E. (B.R.B.) DERBY
YEAR BUILT - 1968
REGISTRATION Nos. - 58101 TO 58135
OWNERS Nos. - 101 TO 135

TANK WAGON.

TTO25A

EXCESS LENGTH	5	H	M	L	E
tonnes.	45	43	16	16	
VB	0	0	0	0	
AB	21	17	8	8	
RA	8	8	1	1	
MAX. SPEED	60	60	60	60	

TOPS CODE									
CARKND		AARKND			OPERATING PANEL No.				
T	T	B	T	T	B	A	8	8	3

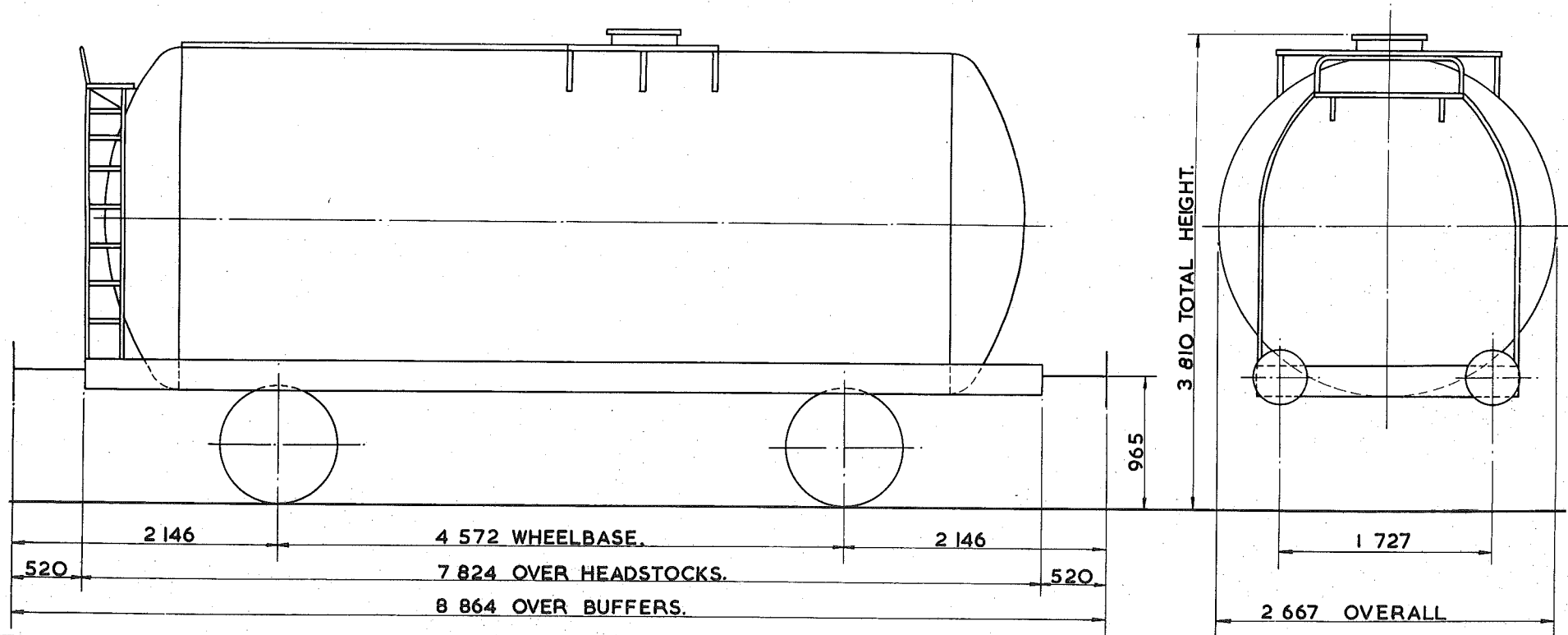

TARE - 15 ¹⁵⁰ kg.
CARRYING CAPACITY - 30 ⁵⁰⁰ kg
CAPACITY - 35491 litres.
MAX. SPEED - 60 mile/h.
WHEELS - 952 DIA.
JOURNALS - 140 DIA. ROLLER BEARINGS.

BUFFERS - PNEUMATIC 406 DIA. HEADS
COUPLINGS - INSTANTER.
MIN. CURVE - 31m.
GEN. ARRGT. DRG. No. -
BRAKE - AIR BLOCK VACUUM PIPED & HAND LEVER
SUSPENSION - DOUBLE LINK.

BUILDER - CHARLES ROBERTS & CO. LTD.
OWNER - TANK RENTALS LTD.
REGISTERED BY - C.M. & E.E. (B.R.B.) DERBY.
YEAR BUILT - 1967
REGISTRATION Nos. - 51764 TO 51803.
OWNERS Nos. - 764 TO 803.

TANK WAGON - CLASS B - COILED

TTO26A

EXCESS LENGTH	5	H	M	L	E
tonnes	45	43	14	14	
VB	0	0	0	0	
AB	21	17	7	7	
RA	8	8	1	1	
MAX. SPEED	60	60	60	60	

TOPS CODE						
CARKND	AARKND		OPERATING PANEL No			
T	T	B	T	T	B	A
						8 7 9

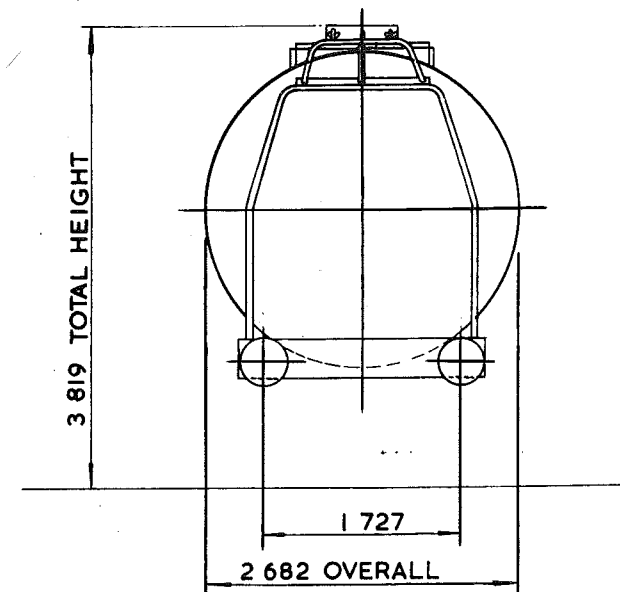
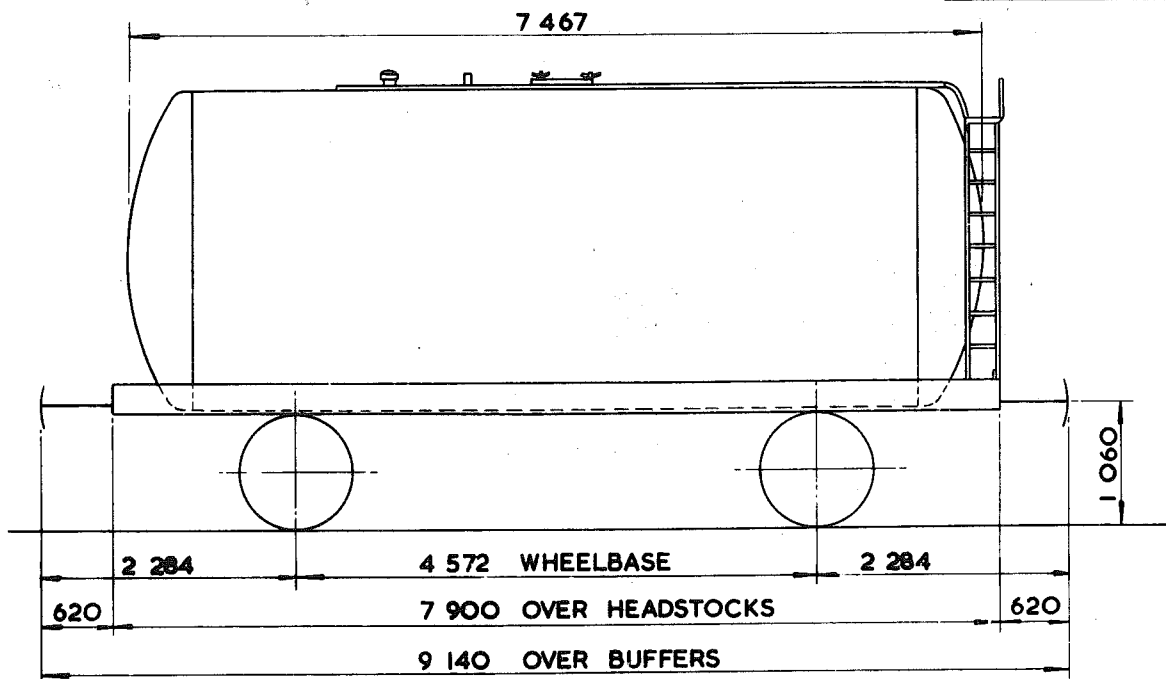

TARE -	13 450 kg
CARRYING CAPACITY -	32 000 kg
CAPACITY -	38 886 litres
MAX. SPEED -	60 mile/h
WHEELS -	952 DIA.
JOURNALS -	140 DIA ROLLER BEARINGS

BUFFERS -	PNEUMATIC 406 DIA. HEADS
COUPLINGS -	INTERNATIONAL SCREW
MIN. CURVE -	31 m
GEN. ARRGT. DRG. No. -	
BRAKE -	AIR BLOCK VACUUM PIPED & HAND LEVER
SUSPENSION -	DOUBLE LINK

BUILDER	METRO - CAMELL
OWNER -	ALGECO
REGISTERED BY	C.M. & E.E (B.R.B) DERBY
YEAR BUILT	1967
REGISTRATION Nos	49317 TO 49364
OWNERS Nos	187884 TO 187932

45 tonnes G.L.W. TANK WAGON - CLASS A

TTO26 B

EXCESS LENGTH	4	H	M	L	E
tonnes	45	43	13	13	
VB					
AB	18	16	7	7	
RA	8	8	1	1	
MAX. SPEED	60	60	60	60	

TOPS CODE					
CARKND	AARKND		OPERATING PANEL No.		
T T A	T T A	A	8	6	3

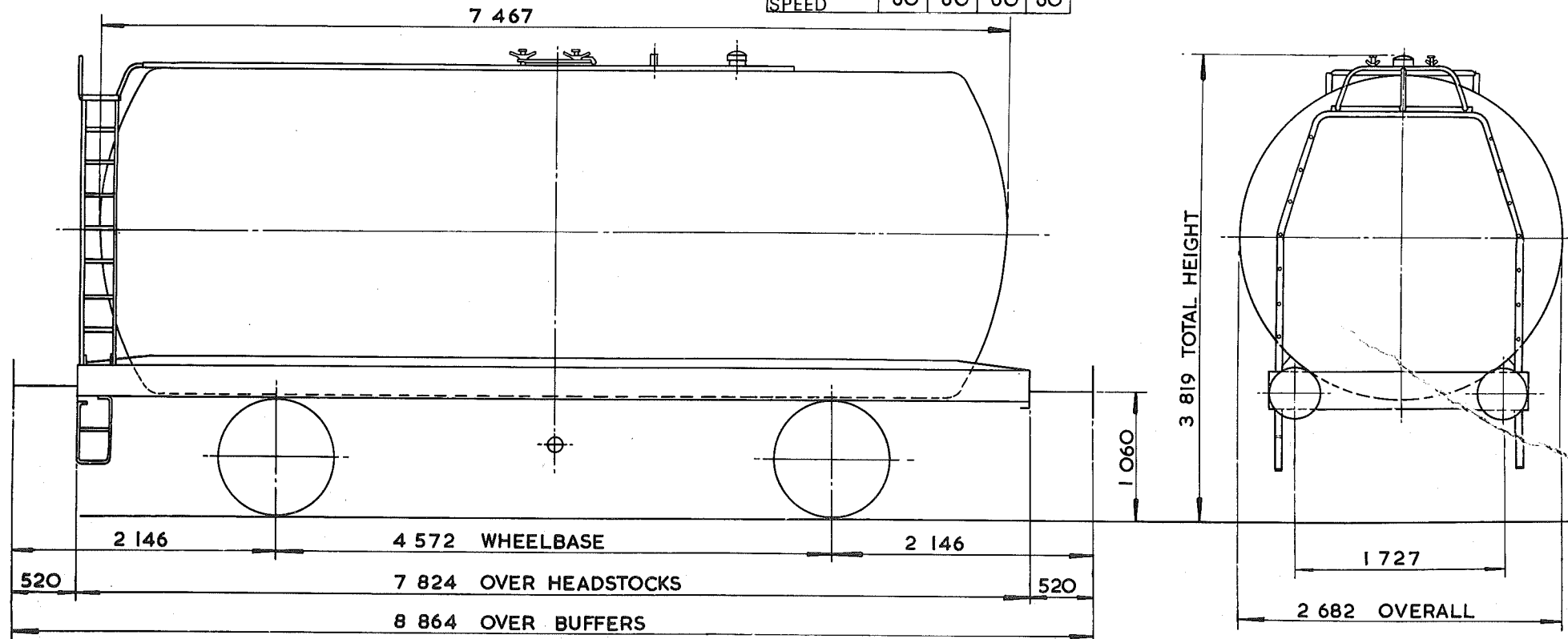

TARE - 12 800 kg
CARRYING CAPACITY - 33 900 kg
CAPACITY - 39 122 litres
MAX. SPEED - 60 mile/h
WHEELS - 952 DIA.
JOURNALS - 140 DIA. ROLLER BEARINGS

BUFFERS - HYDRAULIC 406 DIA. HEADS
COUPLINGS - INSTANTER
MIN. CURVE - 31 m
GEN. ARRGT. DRG. No. -
BRAKE - AIR BLOCK & HAND LEVER
SUSPENSION - DOUBLE LINK

BUILDER - METRO CAMELL
OWNER - BRITISH RAILWAY TRAFFIC & ELECTRIC
REGISTERED BY - C.M. & E.E.(B.R.B.) DERBY
YEAR BUILT - 1966
REGISTRATION Nos. - 57638 TO 57663
OWNERS Nos. - 10288 TO 10313

TANK WAGON - CLASS. A.

TTO26C

EXCESS LENGTH	4	H	M	L	E
tonnes	45	43	13	13	
VB	0	0	0	0	
AB	21	17	7	7	
RA	8	8	1	1	
MAX. SPEED	60	60	60	60	

TOPS CODE										
CARKND			AARKND			OPERATING PANEL No.				
T	T	B	T	T	B	A		8	8	4

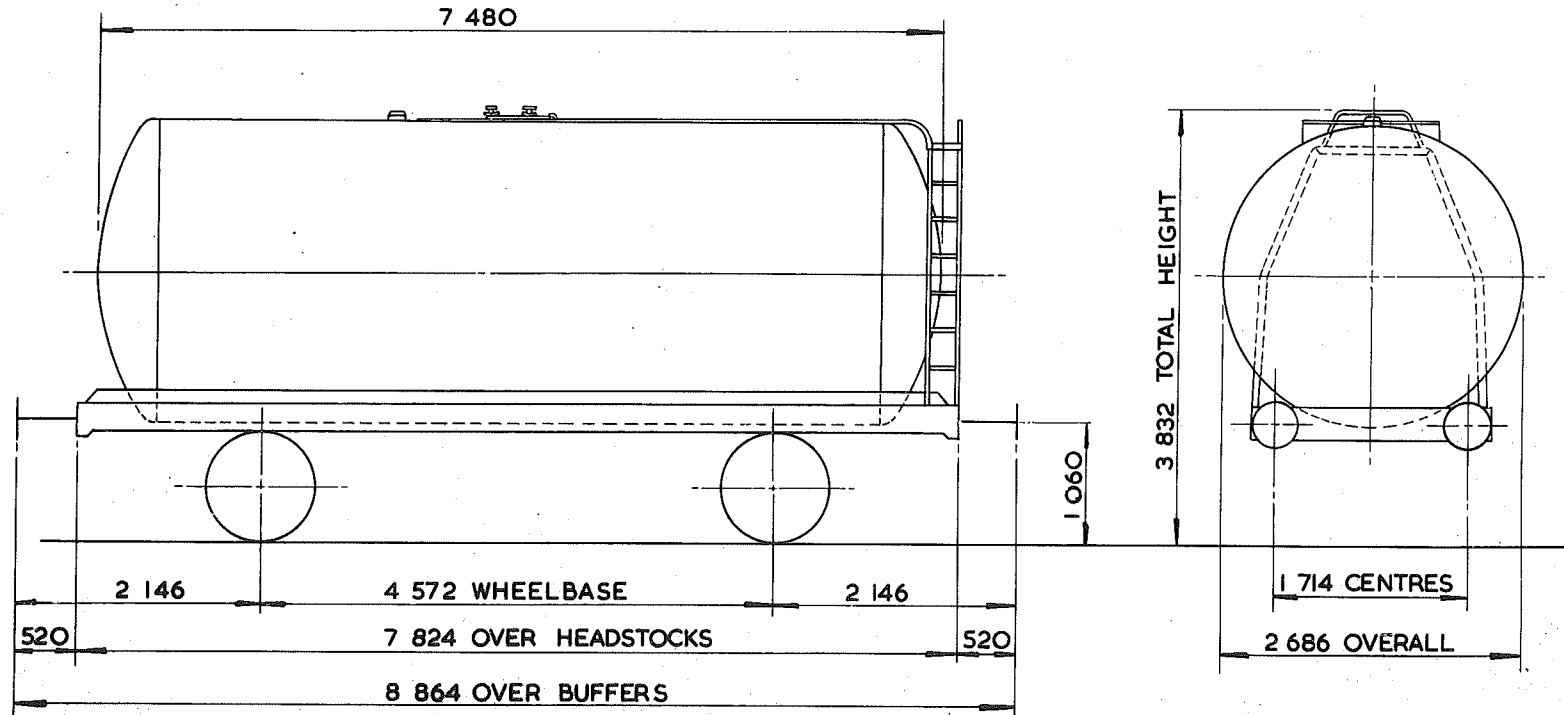

TARE -	13 000kg
CARRYING CAPACITY -	33 000kg
CAPACITY	38 500 litres
MAX. SPEED -	60mte/h
WHEELS -	952 DIA
JOURNALS -	140 DIA ROLLER BEARINGS

BUFFERS -	PNEUMATIC 406 DIA. HEADS
COUPLINGS -	INSTANTER
MIN. CURVE -	31m
GEN. ARRGT. DRG. No. -	
BRAKE -	AIR BLOCK VACUUM PIPED HAND LEVER
SUSPENSION -	DOUBLE LINK

BUILDER -	METRO CAMELL
OWNER -	SHELL MEX & B.P.
REGISTERED BY -	C.M. & E.E. (B.R.B.) DERBY
YEAR BUILT -	1967
REGISTRATION Nos. -	60501 TO 60520
OWNERS Nos. -	500 TO 519

TANK WAGON - CLASS A

TTO26D

EXCESS LENGTH 4	H	M	L	E
tonnes	45	43	13	13
VB	0	0	0	0
AB	21	17	7	7
RA	8	8	1	1
MAX SPEED	60	60	60	60

TOPS CODE									
CARKND		AARKND			OPERATING PANEL No.				
T	T	B	T	T	B	A	8	8	4

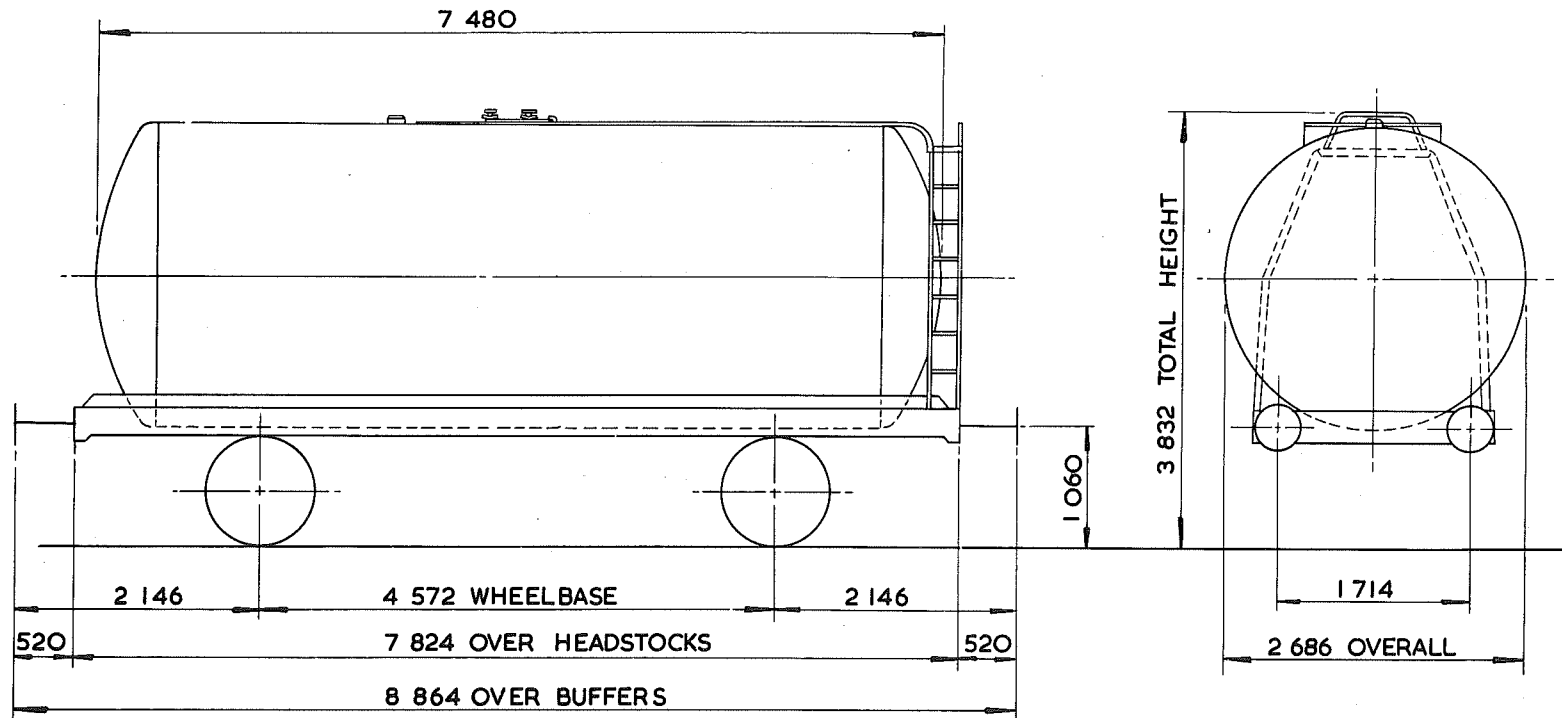

TARE—	13200kg
CARRYING CAPACITY—	32000kg
CAPACITY—	39414 litres
MAX. SPEED—	60 mile/h
WHEELS—	952 DIA.
JOURNALS—	140 DIA. ROLLER BEARINGS

BUFFERS—	PNEUMATIC 406 DIA HEADS
COUPLINGS—	INSTANTER
MIN. CURVE—	31m
GEN. ARRGT. DRG. No.—	
BRAKE—	AIR BLOCK VACUUM PIPED HAND LEVER.
SUSPENSION—	DOUBLE LINK

BUILDER—	CHARLES ROBERTS
OWNER—	SHELL MEX. & B.P. LTD.
REGISTERED BY—	C.M. & E.E.(B.R.B.) DERBY
YEAR BUILT—	1966
REGISTRATION Nos.—	65500 TO 65629 (RANGE.)
OWNERS Nos.—	3302 TO 3431 (RANGE.)

TANK WAGON - CLASS A

TTO26E

EXCESS LENGTH	4	H	M	L	E
tonnes	45	43	13	13	
VB	0	0	0	0	
AB	21	17	7	7	
RA	8	8	1	1	
MAX. SPEED	60	60	60	60	

TOPS CODE									
CARKND		AARKND			OPERATING PANEL No.				
T	T	B	T	T	B	A	8	8	4

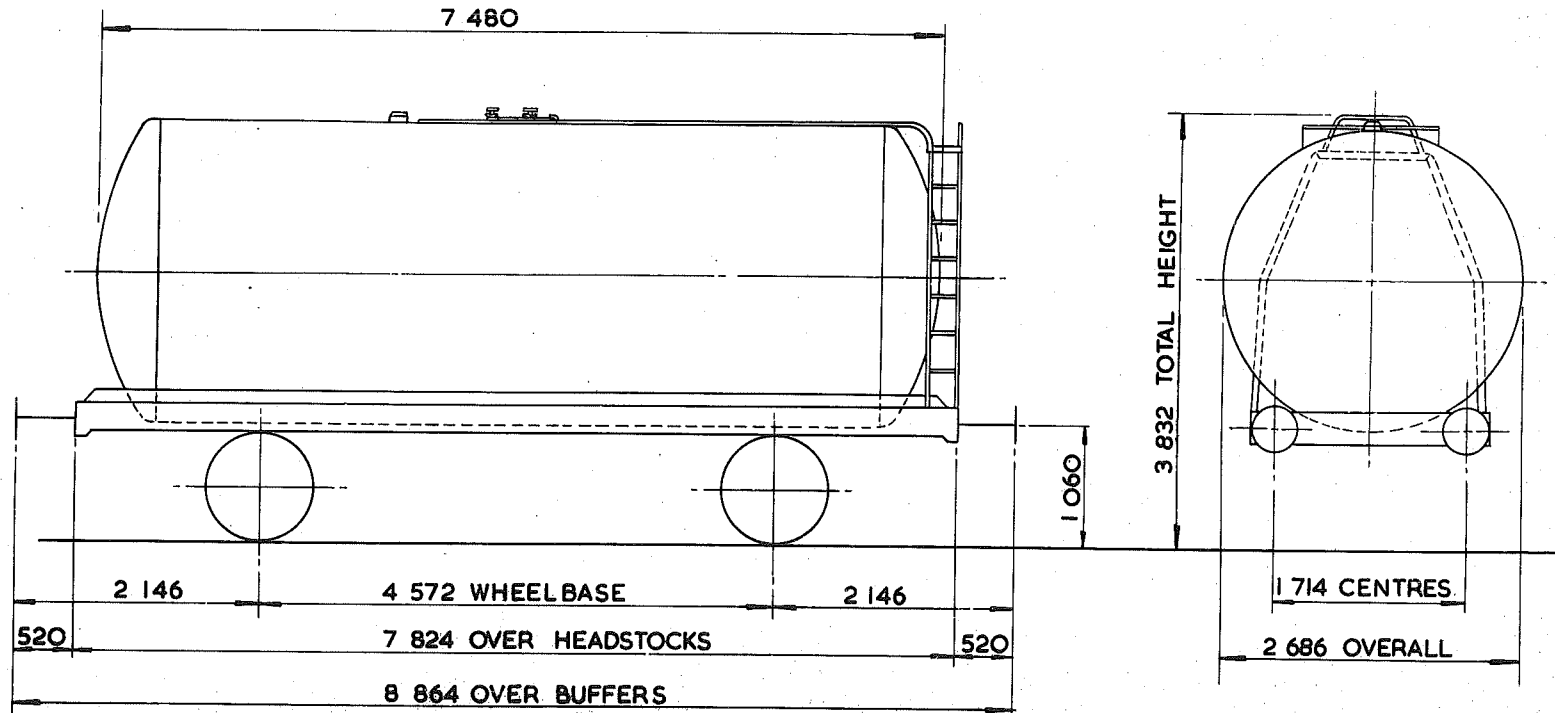

TARE -	13100kg.
CARRYING CAPACITY -	32000kg.
CAPACITY - PETROL	38154 litres, KERO-GAS OIL 38745 litres
MAX. SPEED -	60 mile/h
WHEELS -	952 DIA.
JOURNALS -	140 DIA. ROLLER BEARINGS

BUFFERS -	PNEUMATIC 406 DIA. HEADS.
COUPLINGS -	INSTANTER
MIN. CURVE -	31m
GEN. ARRGT. DRG. No. -	
BRAKE -	AIR BLOCK VACUUM PIPED & HAND LEVER
SUSPENSION -	DOUBLE LINK

BUILDER -	POWELL DUFFRYN
OWNER -	SHELL. MEX. & B.P. LTD.
REGISTERED BY -	C.M. & E.E. (B.R.B.) DERBY
YEAR BUILT -	1967
REGISTRATION Nos. -	839 TO 976
OWNERS Nos. -	67200-67333, 60521-60526, 67336, 67337

TANK WAGON - CLASS B

TTO26F

EXCESS LENGTH	4	H	M	L	E
tonnes	45	43	13	13	
VB	0	0	0	0	
AB	21	17	7	7	
RA	8	8	1	1	
MAX. SPEED	60	60	60	60	

TOPS CODE					
CARKND	AARKND		OPERATING PANEL No.		
T T B	T T B	A	8	8	4

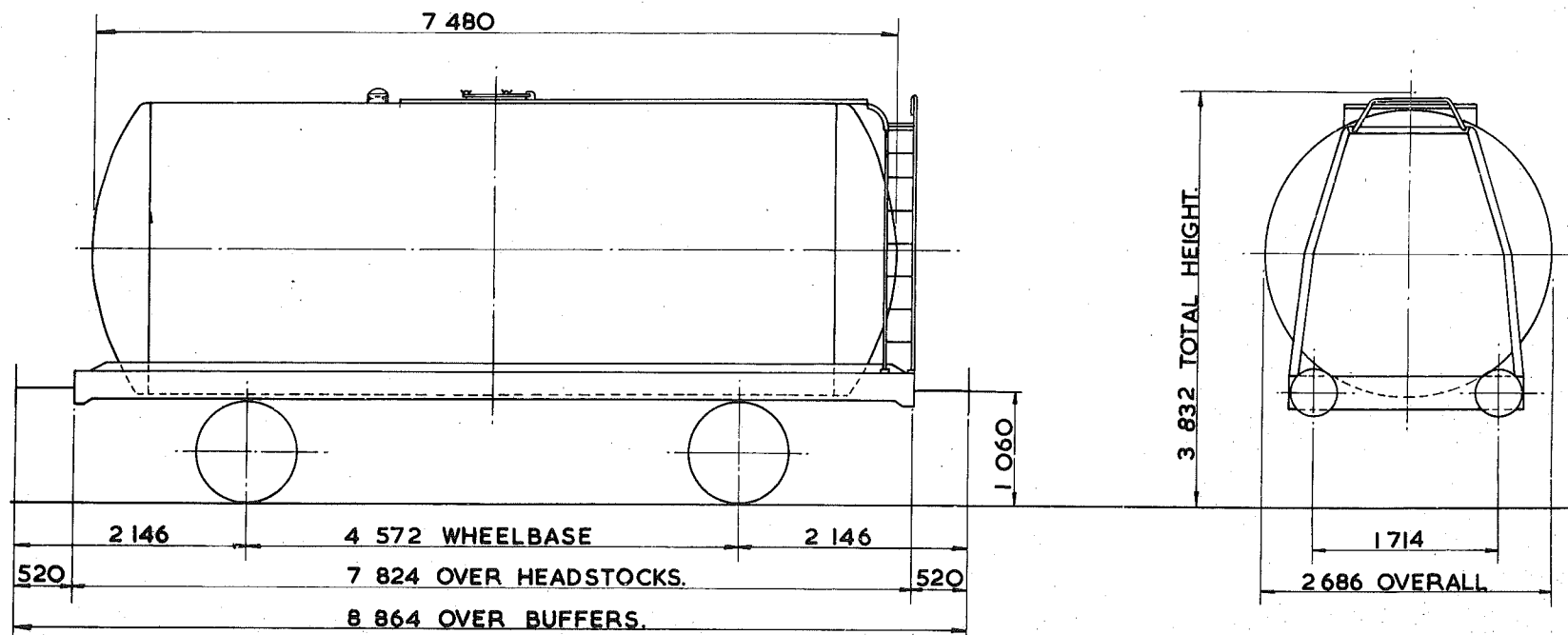

TARE -	13 200 kg
CARRYING CAPACITY -	32 000 kg
CAPACITY -	38 700 litres
MAX. SPEED -	60 mile/h.
WHEELS -	952 DIA.
JOURNALS -	140 DIA. ROLLER BEARINGS.

BUFFERS -	PNEUMATIC 406 DIA. HEADS.
COUPLINGS -	INSTANTER
MIN. CURVE -	31m.
GEN. ARRGT. DRG. No. -	
BRAKE -	AIR. BLOCK, VACUUM PIPED & HAND LEVER
SUSPENSION -	DOUBLE LINK.

BUILDER -	POWELL DUFFRYN.
OWNER -	SHELL MEX. & B.P.
REGISTERED BY -	C.M. & E.E.(B.R.B.) DERBY.
YEAR BUILT -	1966
REGISTRATION Nos. -	65625 TO 65719.
OWNERS Nos. -	3432 TO 3521

45 tonnes G.L.W. TANK WAGON - CLASS B

TTO26G

EXCESS LENGTH	4	H	M	L	E
tonnes.	45	43	13	13	
VB	0	0	0	0	
AB	21	17	7	7	
RA	8	8	1	1	
MAX. SPEED	60	60	60	60	

TOPS CODE									
CARKND		AARKND			OPERATING PANEL No.				
T	T	A	T	T	A	A	8	8	4

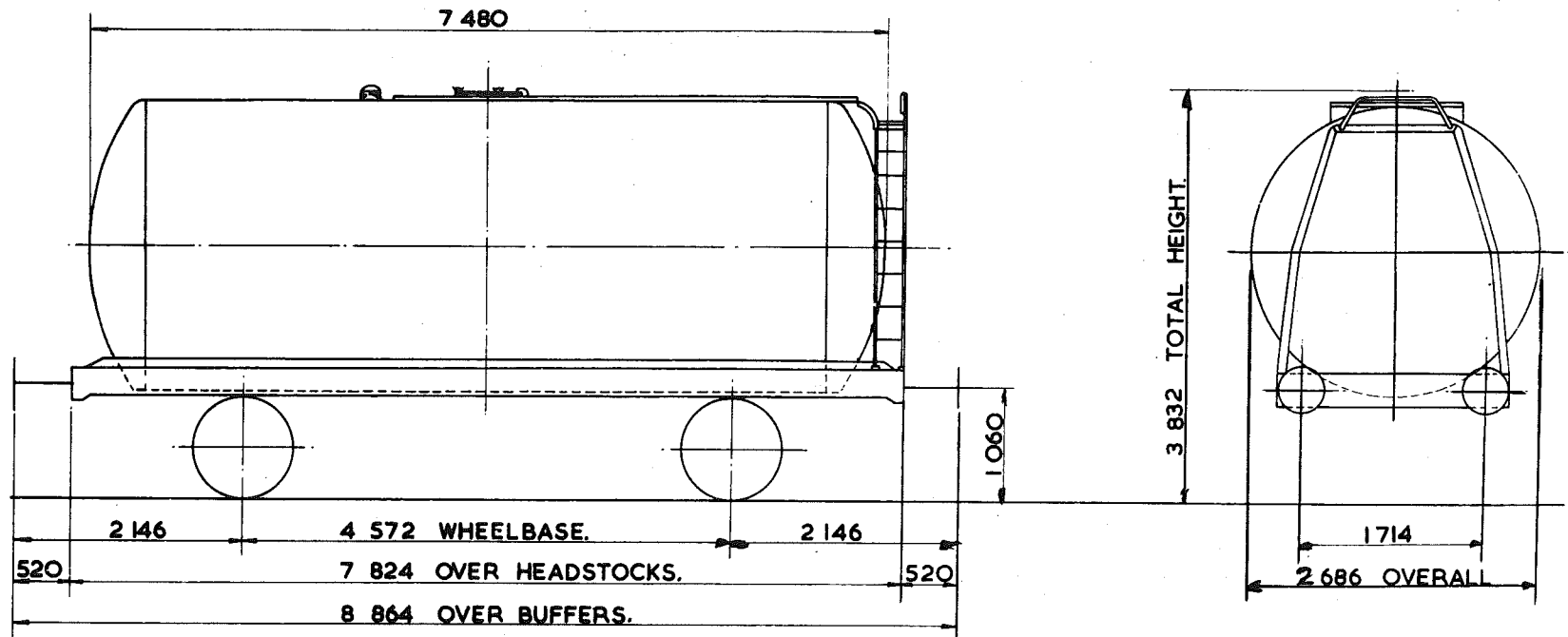

TARE--	13150kg.
CARRYING CAPACITY--	32500kg.
CAPACITY--	34600 litres - BRITOLIUM, 38605 litres - KERO - GAS OIL.
MAX. SPEED--	60 mile/h.
WHEELS--	952 DIA.
JOURNALS--	140 DIA. ROLLER BEARINGS.

BUFFERS--	PNEUMATIC 406 DIA. HEADS.
COUPLINGS--	INSTANTER
MIN. CURVE--	31m.
GEN. ARRGT. DRG. No--	
BRAKE--	AIR BLOCK, VACUUM PIPED & HAND LEVER.
SUSPENSION--	DOUBLE LINK.

BUILDER	R.Y. PICKERING.
OWNER	SHELL MEX. & B.P. LTD.
REGISTERED BY	C.M. & E.E. (B.R.B.) DERBY.
YEAR BUILT	1966
REGISTRATION Nos.	65715, 65720 TO 65770.
OWNERS Nos.	3554-3613 (RANGE).

45 tonnes G.L.W. TANK WAGON CLASS 'B'

TT O26 H

EXCESS LENGTH	4	H	M	L	E
tonnes	45	43	14	14	
VB	21	19	8	8	
AB					
RA	8	8	1	1	
MAX. SPEED	60	60	60	60	

TOPS CODE									
CARKND		AARKND			OPERATING PANEL No.				
T	T	V	T	T	V	A	7	4	5

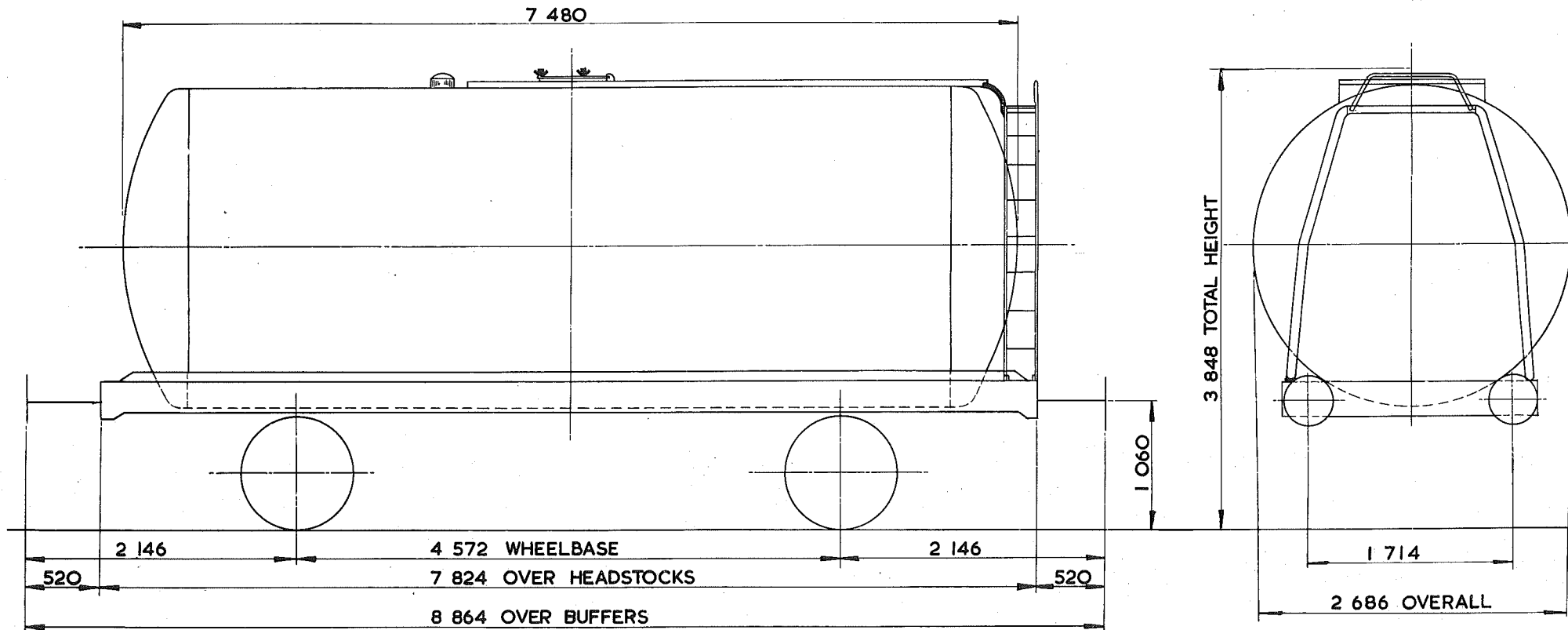

TARE - 13 ³⁰⁰ kg
CARRYING CAPACITY - 32 ⁵⁰⁰ kg
CAPACITY - 34840 litres BRITOL. 38636 litres KERO-GAS OIL
MAX. SPEED - 60 mile/h
WHEELS - 952 DIA
JOURNALS - 140 DIA ROLLER BEARINGS

BUFFERS - HYDRAULIC 406 DIA. HEADS.
COUPLINGS - INSTANTER
MIN. CURVE - 31 m
GEN. ARRGT. DRG. No. -
BRAKE - VACUUM BLOCK & HAND LEVER
SUSPENSION - DOUBLE LINK

BUILDER - R.Y. PICKERING.
OWNER - SHELL MEX & B.P.
REGISTERED BY - C.M. & E.E. (B.R.B.) DERBY.
YEAR BUILT - 1965
REGISTRATION Nos. - 66130 to 66229
OWNERS Nos. - 3052 to 3151

45 tonnes G.L.W. TANK WAGON - CLASS B

TTO26J

EXCESS LENGTH	4	H	M	L	E
tonnes	45	43	14	14	
VB	21	19	8	8	
AB					
RA	8	8	1	1	
MAX. SPEED	60	60	60	60	

TOPS CODE									
CARKND			AARKND			OPERATING PANEL No.			
T	T	V	T	T	V	A	7	4	5

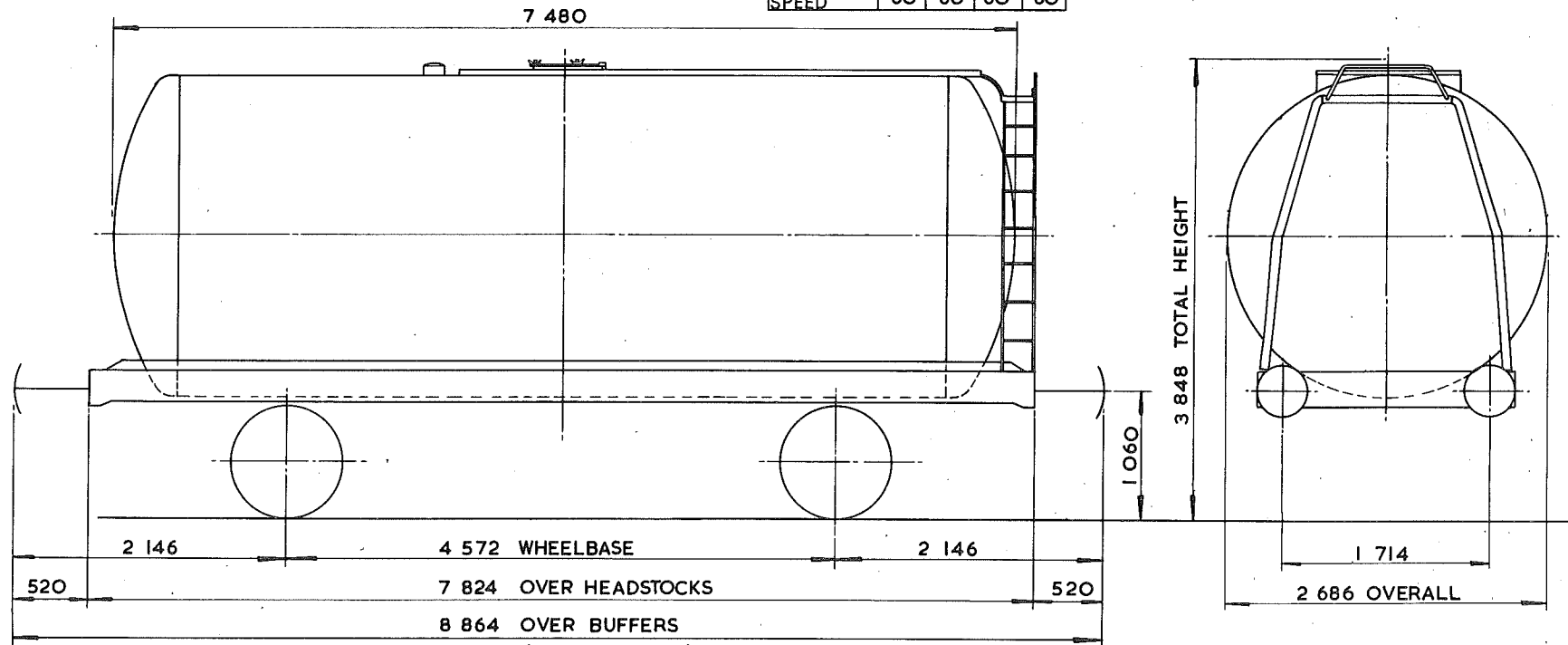

TARE - 13 300 kg
CARRYING CAPACITY - 32 500 kg
CAPACITY - 34 804 litres - BUTANE 38 636 litres - KERO - GAS OIL
MAX. SPEED - 60 mile/h
WHEELS - 952 DIA.
JOURNALS - 140 DIA. ROLLER BEARINGS

BUFFERS - 406 DIA. HEADS
COUPLINGS - INSTANTER
MIN. CURVE - 31 m
GEN. ARRGT. DRG. No. -
BRAKE - VACUUM BLOCK & HAND LEVER
SUSPENSION - DOUBLE LINK

BUILDER - R.Y. PICKERING
OWNER - SHELL MEX & B.P.
REGISTERED BY - C.M. & E.E. (B.R.B.) DERBY
YEAR BUILT - 1965
REGISTRATION Nos. - 66230 TO 66326 (RANGE)
OWNERS Nos. - 3152 TO 3245 (RANGE)

45 tonnes G. L.W. TANK WAGON - CLASS A

TTO26K

EXCESS LENGTH	4	H	M	L	E
tonnes	45	43	13	13	
VB					
AB	21	19	7	7	
RA	8	8	1	1	
MAX. SPEED	60	60	60	60	

TOPS CODE									
CARKND			AARKND			OPERATING PANEL No.			
T	T	A	T	T	A	A	7	4	7

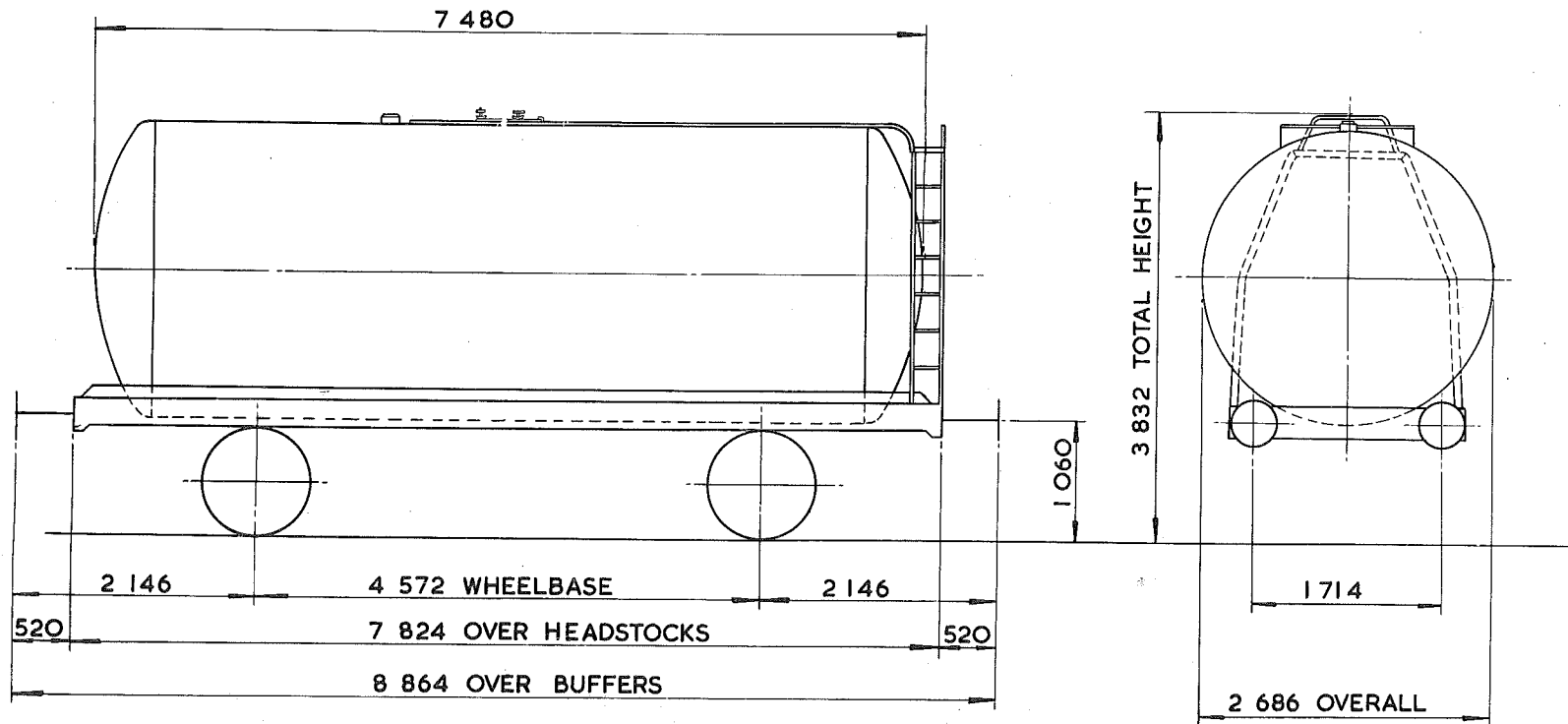

TARE - 13 100 kg
CARRYING CAPACITY - 31 500 kg
CAPACITY - PETROL 38 154 litres, KERO-GAS OIL 38 745 litres
MAX. SPEED - 60 mile / h
WHEELS - 952 DIA.
JOURNALS - 140 DIA. ROLLER BEARINGS

BUFFERS - HYDRAULIC 406 DIA. HEADS.
COUPLINGS - INSTANTER
MIN. CURVE - 31m
GEN. ARRGT. DRG. No. -
BRAKE - AIR BLOCK & HAND LEVER
SUSPENSION - DOUBLE LINK

BUILDER - R.Y. PICKERING
OWNER - SHELL MEX & B.P. LTD.
REGISTERED BY - C.M. & E.E. (B.R.B) DERBY
YEAR BUILT - 1966 / 67
REGISTRATION Nos. - 67001 - 67950 (RANGE)
OWNERS Nos. - 520 - 2187 (RANGE)

TANK WAGON - CLASS A

TTO26 L

EXCESS LENGTH	H	M	L	E
tonnes	45	43	14	14
VB	21	19	8	8
AB				
RA	8	8	1	1
MAX. SPEED	60	60	60	60

TOPS CODE									
CARKND		AARKND			OPERATING PANEL No.				
T	T	V	T	T	V	A	7	4	5

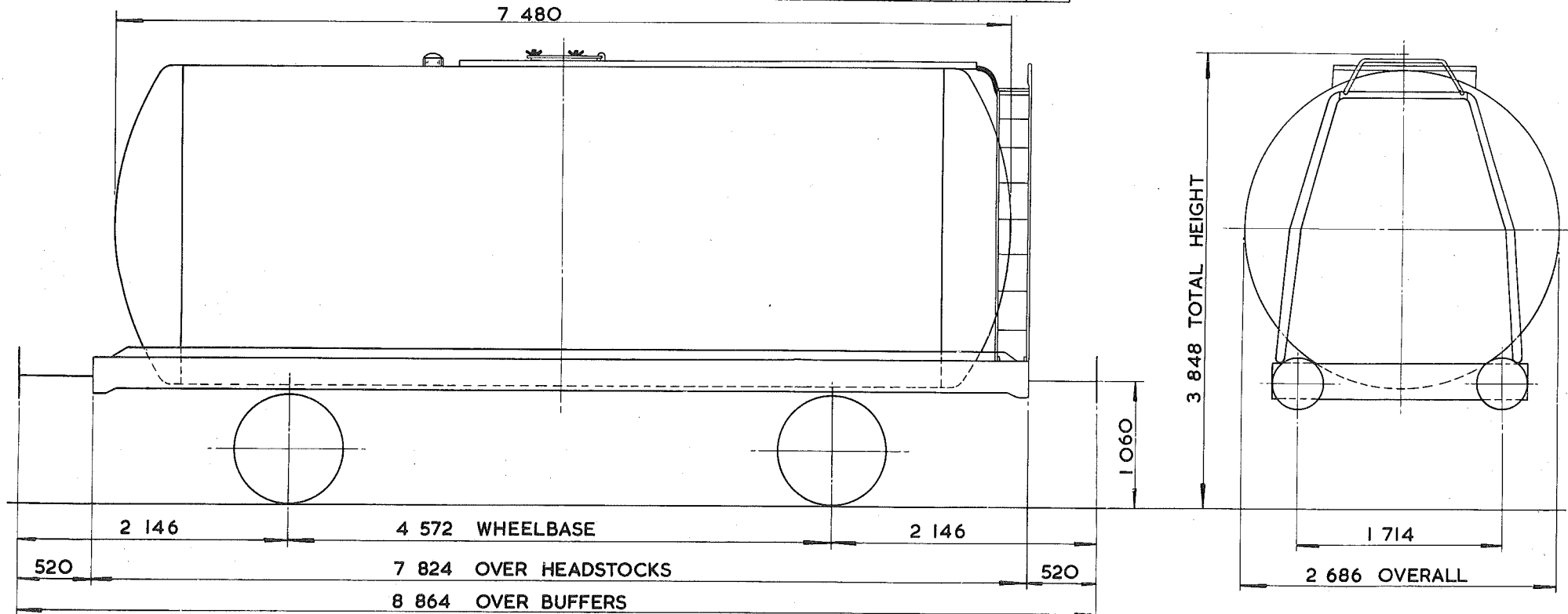

TARE -	13 650 kg
CARRYING CAPACITY -	31 500 kg
CAPACITY -	39436 litres.
MAX. SPEED -	60 mile / h
WHEELS -	952 DIA.
JOURNALS -	140 DIA. ROLLER BEARINGS

BUFFERS -	PNEUMATIC 406 DIA. HEADS
COUPLINGS -	INSTANTER
MIN. CURVE -	31 m
GEN. ARRGT. DRG. No. -	
BRAKE -	VACUUM BLOCK & HAND LEVER
SUSPENSION -	DOUBLE LINK

BUILDER -	POWELL DUFFRYN
OWNER -	SHELL MEX & B.P.
REGISTERED BY -	C.M. & E.E. (B.R.B.) DERBY
YEAR BUILT -	1964
REGISTRATION Nos. -	68100 TO 68219
OWNERS Nos. -	1000 TO 1174 (RANGE.)

45 tonnes G. L. W. TANK WAGON - CLASS A

TTO26M

EXCESS LENGTH	H	M	L	E
tonnes	45	43	14	14
VB	21	19	8	8
AB				
RA	8	8	1	1
MAX SPEED	60	60	60	60

TOPS CODE		
CARKND	AARKND	OPERATING PANEL No.
T T V T T V A		7 4 5

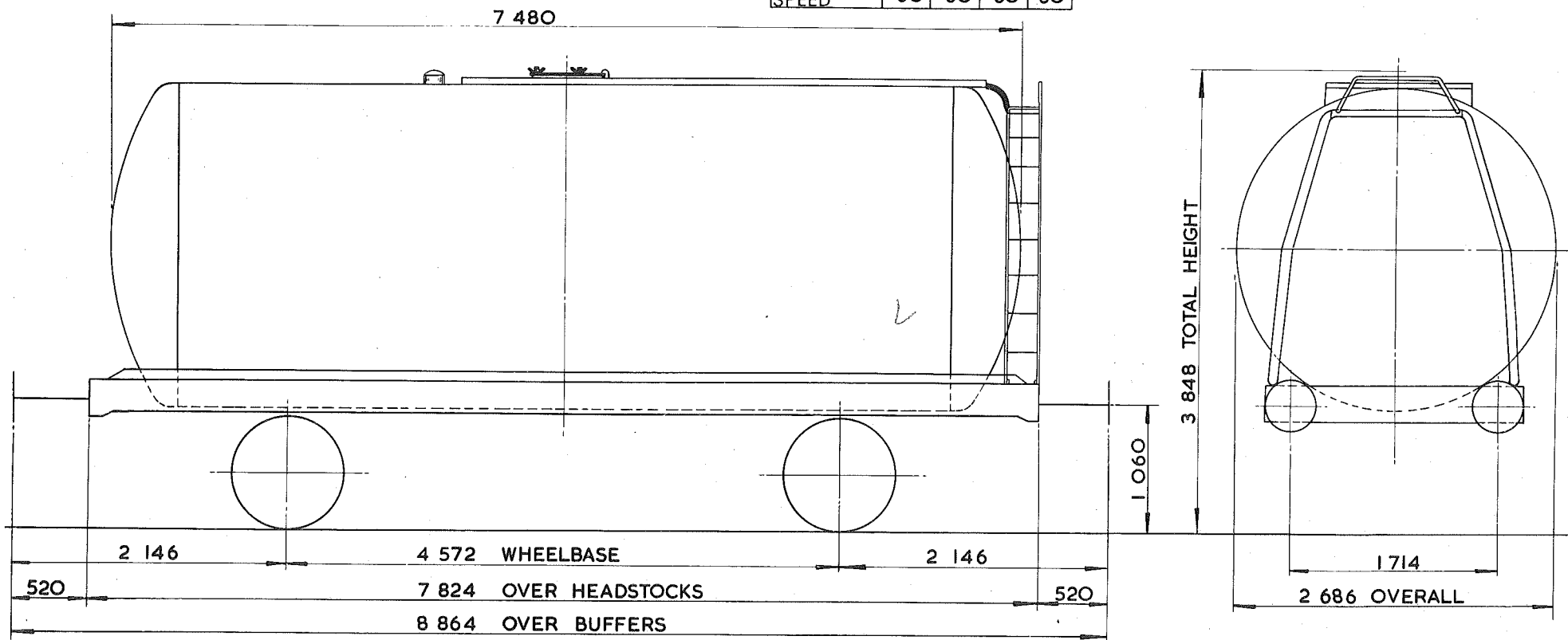

TARE -	13 200 kg
CARRYING CAPACITY -	32 500 kg
CAPACITY -	37 681 litres - PETROL, 38 468 litres - KERO-GAS OIL
MAX. SPEED -	60 mile/h
WHEELS -	952 DIA.
JOURNALS -	140 DIA. ROLLER BEARINGS

BUFFERS -	PNEUMATIC 406 DIA. HEADS.
COUPLINGS -	INSTANTER
MIN. CURVE -	31 m
GEN. ARRGT. DRG. No. -	
BRAKE -	VACUUM BLOCK & HAND LEVER
SUSPENSION -	DOUBLE LINK

BUILDER -	R.Y. PICKERING
OWNER -	SHELL MEX & B.P.
REGISTERED BY -	C.M. & E.E. (B.R.B.) DERBY
YEAR BUILT -	1964
REGISTRATION Nos. -	68220 TO 68233, 68236 & 68237
OWNERS Nos. -	1175 TO 1198 (RANGE)

45 tonnes G.L.W. TANK WAGON - CLASS A

TTO26N

EXCESS LENGTH	4	H	M	L	E
tonnes	45	43	14	14	
VB	21	19	8	8	
AB					
RA	8	8	1	1	
MAX. SPEED	60	60	60	60	

TOPS CODE									
CARKND					AARKND			OPERATING PANEL No.	
T	T	V	T	T	V	A	7	4	5

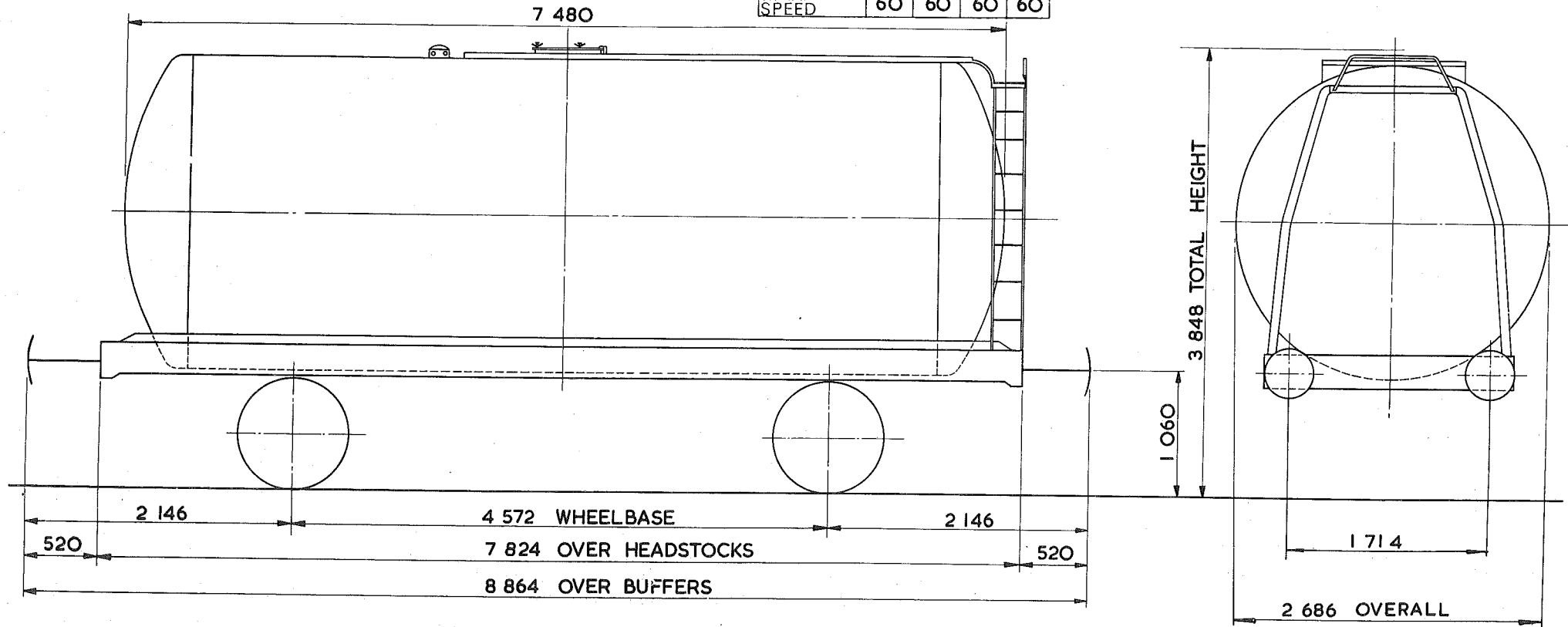

TARE - 13 300 kg
CARRYING CAPACITY - 32 500 kg
CAPACITY - 37 854 litres - PETROL 38 440 litres KERO-GAS OIL
MAX. SPEED - 60 mile/h
WHEELS - 952 DIA.
JOURNALS - 140 DIA. ROLLER BEARINGS

BUFFERS - PNEUMATIC 406 DIA. HEADS.
COUPLINGS - INSTANTER
MIN. CURVE - 31 m
GEN. ARRGT. DRG. No. -
BRAKE - VACUUM / BLOCK & HAND LEVER
SUSPENSION - DOUBLE LINK

BUILDER - R.Y. PICKERING
OWNER - SHELL MEX & B.P.
REGISTERED BY - C.M. & E.E. (B.R.B.) DERBY
YEAR BUILT - 1965
REGISTRATION Nos. - 68500 TO 68579
OWNERS Nos. - 1333 TO 1482 (RANGE)

TANK WAGON

TTO26Q

EXCESS LENGTH	4	H	M	L	E
tonnes	45	43	13	13	
VB	0	0	0	0	
AB	21	17	7	7	
RA	8	8	1	1	
MAX. SPEED	60	60	60	60	

TOPS CODE										
CARKND			AARKND			OPERATING PANEL No.				
T	T	B	T	T	B	A		8	8	9

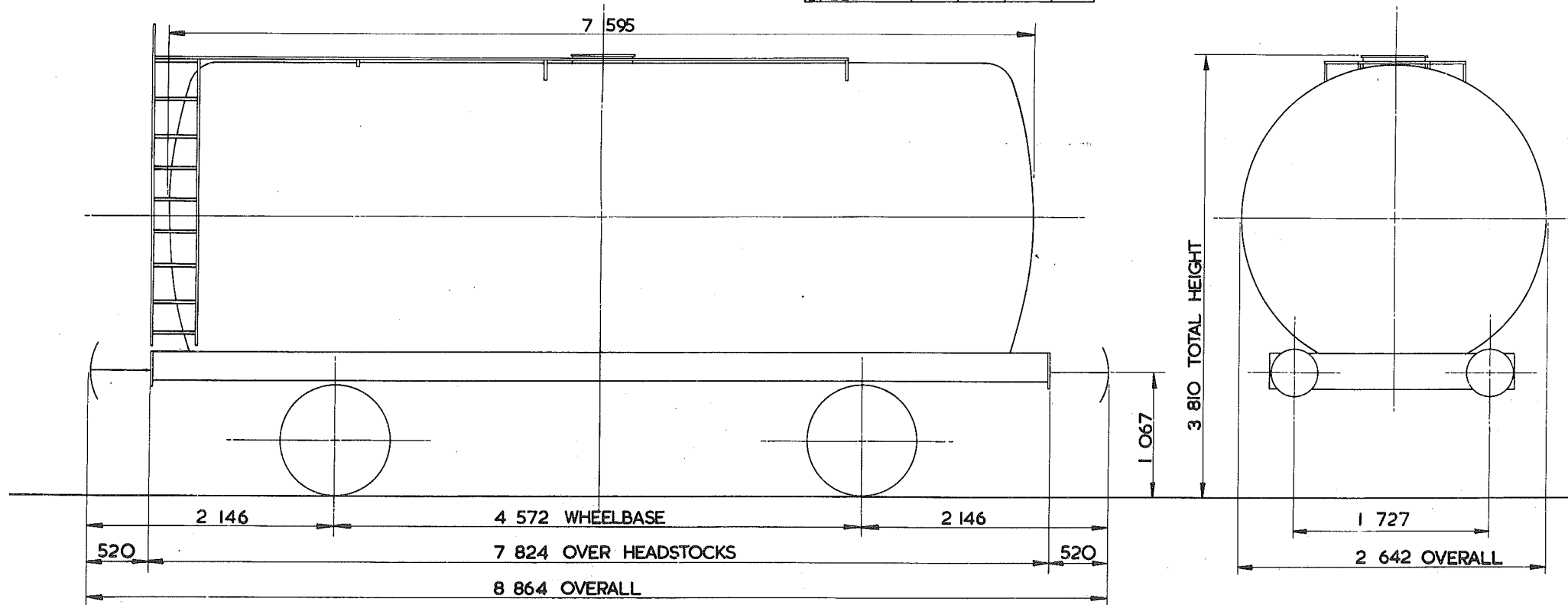

TARE -	12 900 kg
CARRYING CAPACITY -	28 000 kg
CAPACITY -	39 232 litres
MAX. SPEED -	60 mile/h
WHEELS -	952 DIA
JOURNALS -	140 DIA ROLLER BEARINGS

BUFFERS -	PNEUMATIC 406 DIA HEADS
COUPLINGS -	INSTANTER
MIN. CURVE -	31 m
GEN. ARRGT. DRG. No. -	
BRAKE -	AIR BLOCK, VACUUM PIPED & HAND LEVER
SUSPENSION -	DOUBLE LINK

BUILDER -	METRO CAMELL
OWNER -	SHELL MEX & B.P
REGISTERED BY -	C.M. & E.E. (B.R.B.) DERBY
YEAR BUILT -	1965
REGISTRATION Nos. -	67334 - 67376
OWNERS Nos. -	1573 - 1610

TANK WAGON

TTO26R

EXCESS LENGTH	4	H	M	L	E
tonnes	45	43	13	13	
VB	0	0	0	0	
AB	18	16	7	7	
RA	8	8	1	1	
MAX SPEED	60	60	60	60	

TOPS CODE					
CARKND	AARKND	OPERATION PANEL NO.			
T	T	A	T	A	A
			8	6	3

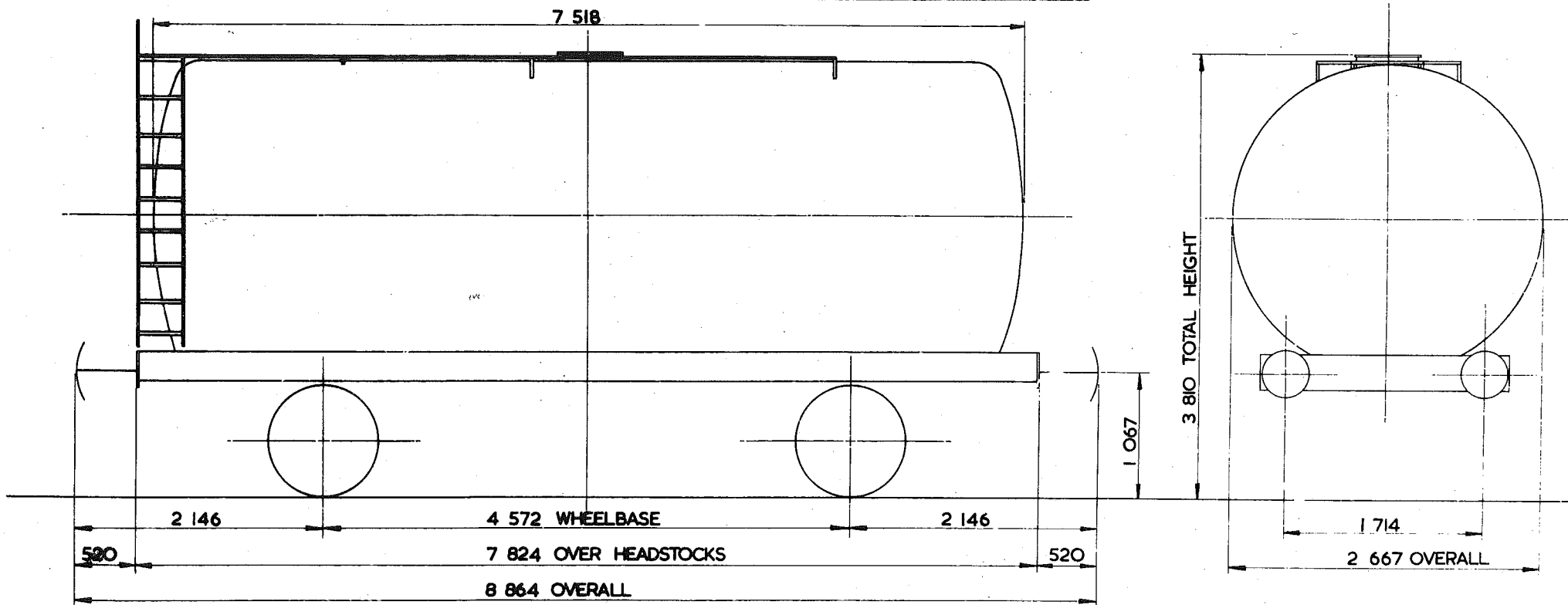

TARE--	12 650 kg
CARRYING CAPACITY--	28 000 kg
CAPACITY--	40 000 litres
MAX. SPEED--	60 mile/h
WHEELS--	952 DIA
JOURNALS	140 DIA ROLLER BEARINGS

BUFFERS	PNEUMATIC 406 DIA. HEADS.
COUPLINGS	INSTANTER
MIN CURVE	31 m
GEN. ARRGT. DRG. No.	
BRAKE	AIR BLOCK, VACUUM PIPED & HAND LEVER.
SUSPENSION	DOUBLE LINK

BUILDER	POWELL DUFFRYN
OWNER	SHELL MEX & B.P.
REGISTERED BY	C.M. & E.E. (B.R.B.) DERBY
YEAR BUILT	1966
REGISTRATION Nos.	67372 TO 67400
OWNER Nos.	1611 TO 1638

TANK WAGON.

TTO27A

EXCESS LENGTH	4	H	M	L	E
tonnes	45	43	14	14	
VB	21	19	8	8	
AB					
RA	8	8	1	1	
MAX. SPEED	60	60	60	60	

TOPS CODE					
CARKND	AARKND	OPERATING PANEL No.			
T	T	V	T	T	V
A	7 3 7				

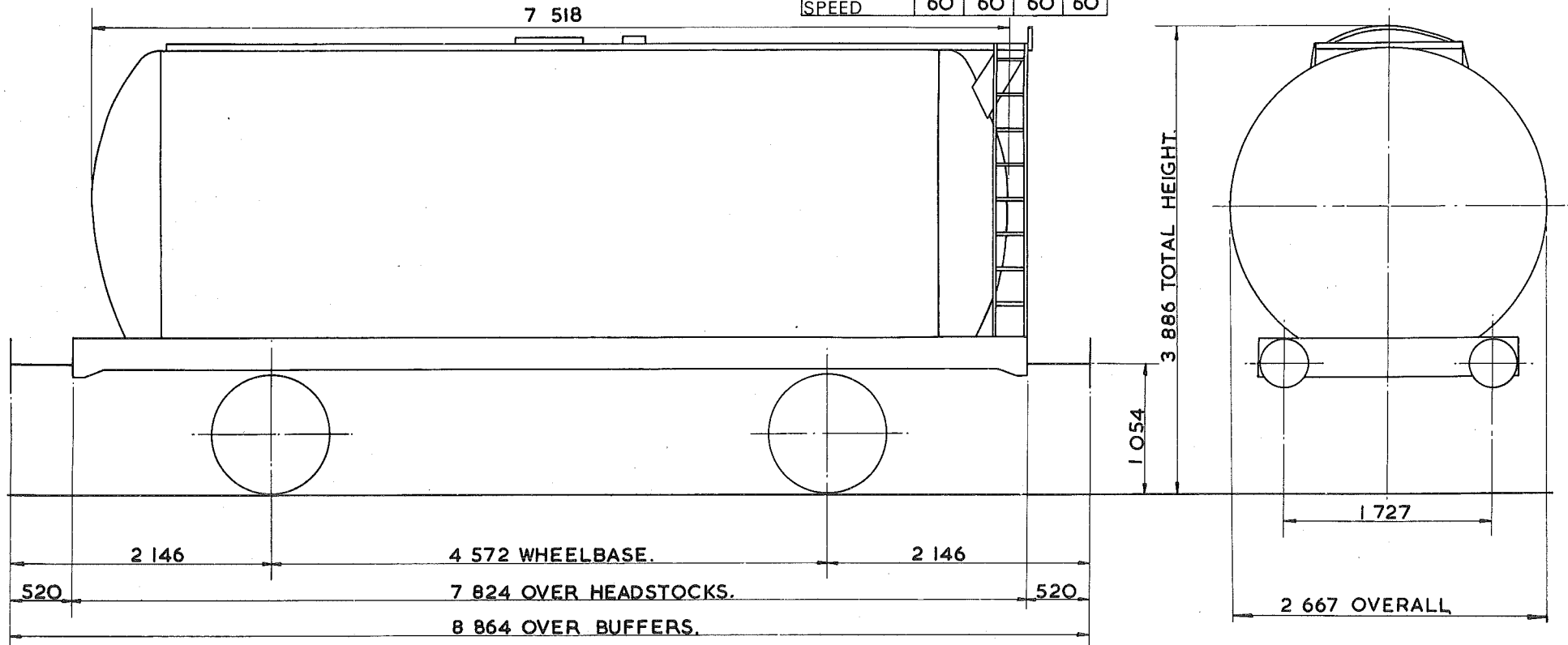

TARE - 14750 kg.
CARRYING CAPACITY - 31000 kg
CAPACITY - 38641 litres.
MAX. SPEED - 60 mile/h.
WHEELS - 952 DIA.
JOURNALS - 140 DIA. ROLLER BEARINGS.

BUFFERS - PNEUMATIC 406 DIA. HEADS
COUPLINGS - INSTANTER
MIN. CURVE - 31m.
GEN. ARRGT. DRG. No. -
BRAKE - VACUUM BLOCK & HAND LEVER
SUSPENSION - DOUBLE LINK.

BUILDER - CHARLES ROBERTS.
OWNER - CHARRINGTON GARDENER LOCKET.
REGISTERED BY - C.M.&E.E. (B.R.B.) DERBY.
YEAR BUILT - 1965.
REGISTRATION Nos. - 53731 TO 53738
OWNERS Nos. - 431 TO 438

TANK WAGON

TTO27B

EXCESS LENGTH	4	H	M	L	E
tonnes	45	43	14	14	
VB	21	19	8	8	
AB					
RA	8	8	1	1	
MAX. SPEED	60	60	60	60	

TOPS CODE						
CARKND	AARKND		OPERATING PANEL No.			
T	T	V	T	T	V	A
						7 3 7

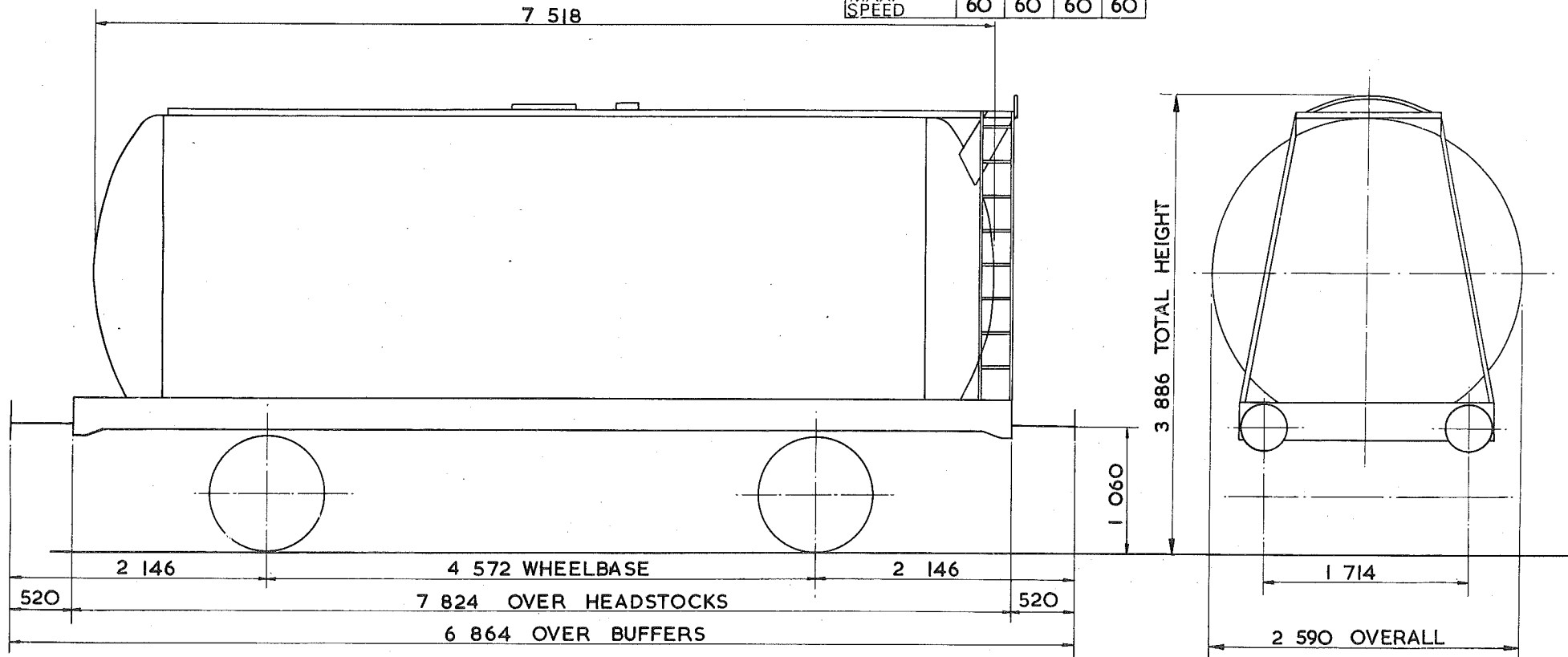

TARE - 14100 kg
CARRYING CAPACITY - 31500 kg
CAPACITY - 38 641 litres
MAX. SPEED - 60 mile/h
WHEELS - 952 DIA.
JOURNALS - 140 DIA. ROLLER BEARINGS.

BUFFERS - HYDRAULIC 406 DIA. HEADS
COUPLINGS - INSTANTER.
MIN. CURVE - 31m
GEN. ARRGT. DRG. No. -
BRAKE - VACUUM BLOCK & HAND LEVER
SUSPENSION - DOUBLE LINK.

BUILDER - R. Y. PICKERING.
OWNER - CHARRINGTON GARDNER LOCKET.
REGISTERED BY - C.M. & E.E. (B.R.B.) DERBY
YEAR BUILT - 1965/66.
REGISTRATION Nos. - 53741 TO 53762.
OWNERS Nos. - 441 TO 462

TANK WAGON

TTO27C

EXCESS LENGTH	H	M	L	E
tonnes	45	43	13	13
VB	21	19	8	8
AB				
RA	8	8	1	1
MAX. SPEED	60	60	60	60

TOPS CODE									
CARKND		AARKND			OPERATING PANEL No.				
T	T	V	T	T	V	A	7	5	B

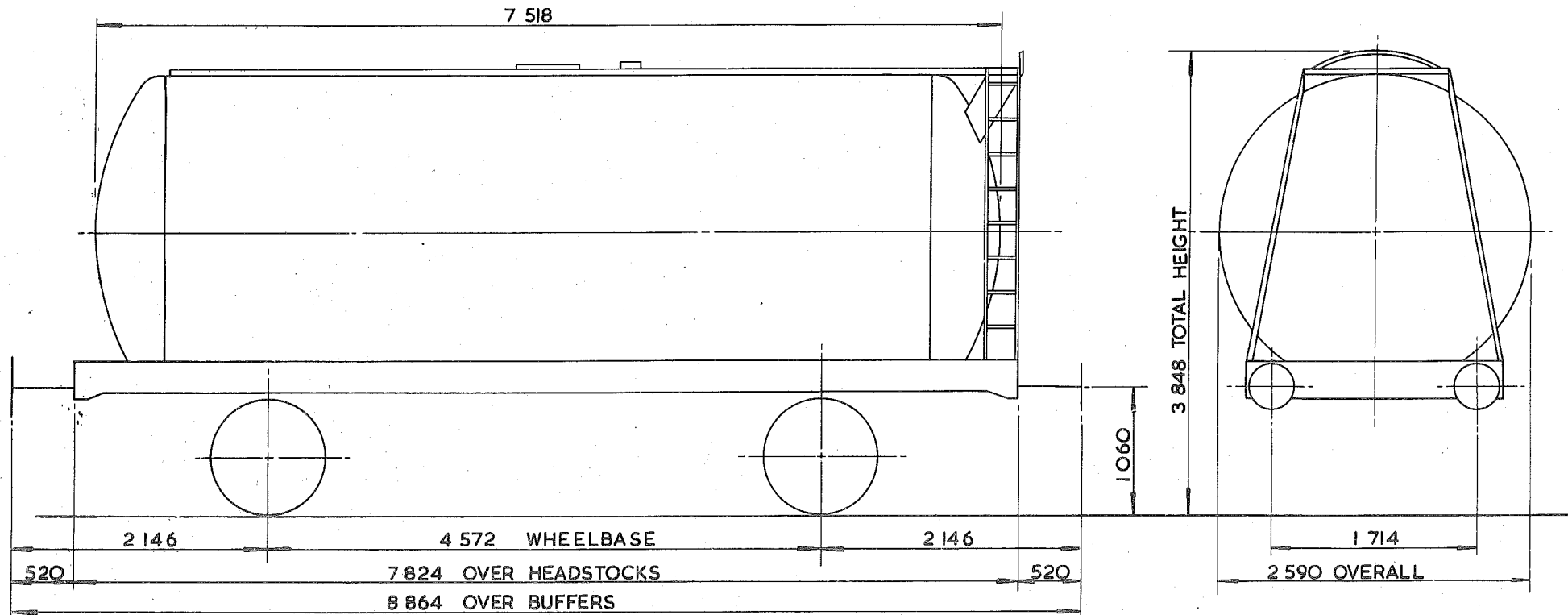

TARE -	13100kg
CARRYING CAPACITY	32500kg
CAPACITY	38166 litres
MAX. SPEED -	60mile/h
WHEELS -	952 DIA
JOURNALS -	140 DIA ROLLER BEARINGS

BUFFERS -	HYDRAULIC. 406 DIA. HEADS.
COUPLINGS -	INSTANTER
MIN. CURVE -	31m
GEN. ARRGT. DRG. No. -	
BRAKE -	VACUUM BLOCK & HAND LEVER
SUSPENSION -	DOUBLE LINK

BUILDER -	R. Y. PICKERING
OWNER -	CHARRINGTON GARDNER LOCKET
REGISTERED BY -	C.M. & E.E. (B.R.B.) DERBY
YEAR BUILT -	1965/66
REGISTRATION Nos. -	53771 TO 53778
OWNERS Nos. -	501 TO 508

45 tonnes G.L.W. TANK WAGON - CLASS B

TTO27D

EXCESS LENGTH	5	H	M	L	E
tonnes	45	43	15	15	
VB	18	16	9	9	
AB					
RA	8	8	1	1	
MAX. SPEED	60	60	60	60	

TOPS CODE									
CARKND			AARKND			OPERATING PANEL No.			
T	T	V	T	T	V	A	7	4	2

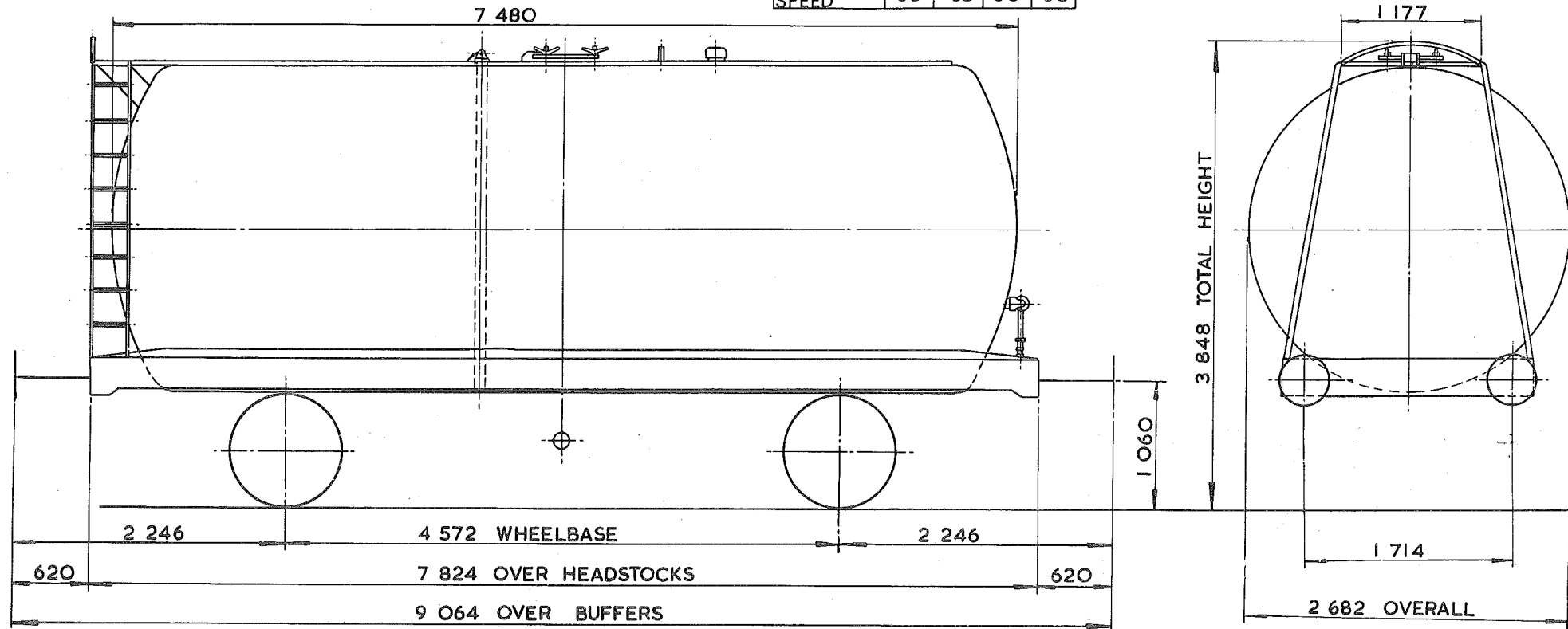

TARE - 14 500 kg
CARRYING CAPACITY - 31 000 kg
CAPACITY - 38 140 litres
MAX. SPEED - 60 mile/h
WHEELS - 952 DIA.
JOURNALS - 140 DIA. ROLLER BEARINGS

BUFFERS - HYDRAULIC 406 DIA. HEADS
COUPLINGS - INTERNATIONAL SCREW
MIN. CURVE - 31m
GEN. ARRGT. DRG. No. -
BRAKE - VACUUM BLOCK & HAND LEVER
SUSPENSION - DOUBLE LINK

BUILDER - R.Y. PICKERING
OWNER - BRITISH RAILWAY TRAFFIC & ELECTRIC
REGISTERED BY - C.M. & E.E. (B.R.B.) DERBY
YEAR BUILT - 1965
REGISTRATION Nos. - 57061 TO 57085
OWNERS Nos. - 5593 TO 5617

45 tonnes G.L.W. TANK WAGON-CLASS A

TTO27E

EXCESS LENGTH	4	H	M	L	E
tonnes	45	43	14	14	
VB	21	19	8	8	
AB					
RA	8	8	1	1	
MAX. SPEED	60	60	60	60	

TOPS CODE									
CARKND			AARKND			OPERATING PANEL No.			
T	T	V	T	T	V	A	7	4	5

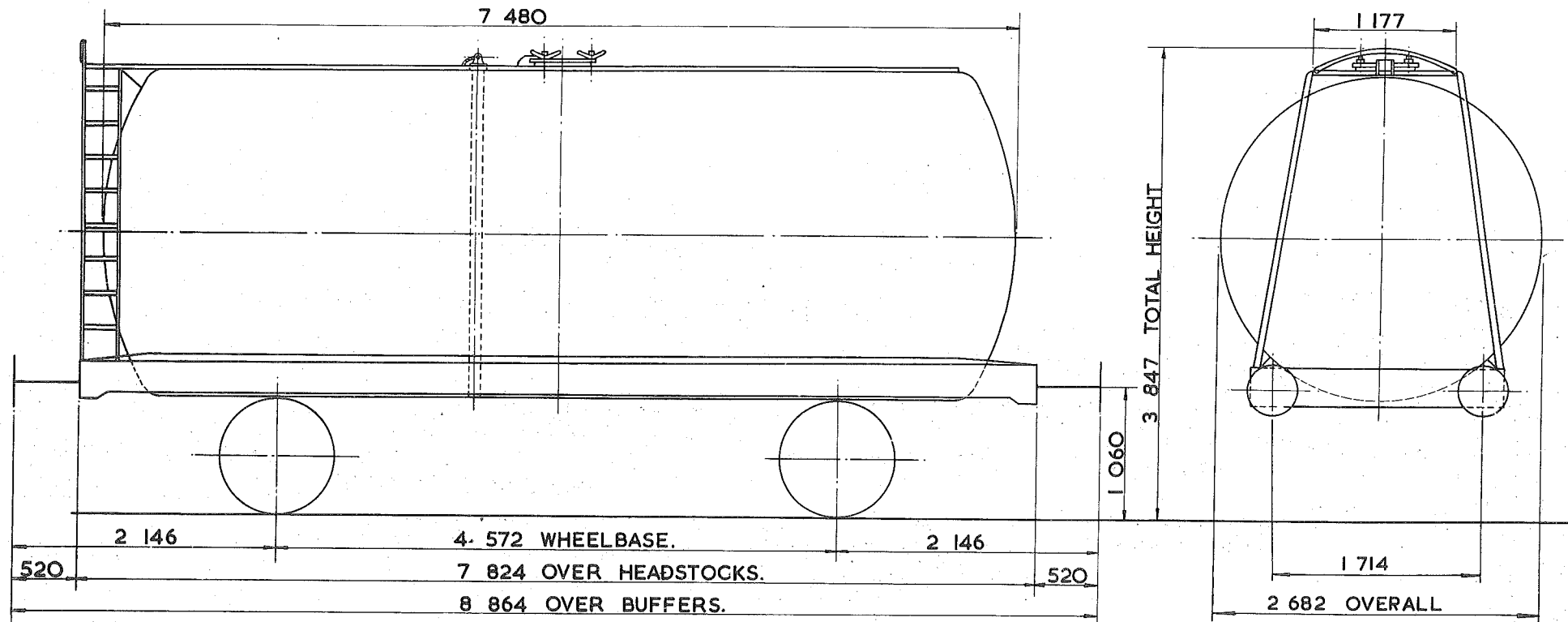

TARE - 13 250 kg.
CARRYING CAPACITY - 32 500 kg.
CAPACITY - 39 368 litres
MAX. SPEED - 60 mile/h.
WHEELS - 952 DIA.
JOURNALS - 140 DIA. ROLLER BEARINGS.

BUFFERS - HYDRAULIC 406 DIA. HEADS
COUPLINGS - INSTANTER.
MIN. CURVE - 31m.
GEN. ARRGT. DRG. No. -
BRAKE - VACUUM BLOCK & HAND LEVER
SUSPENSION - DOUBLE LINK.

BUILDER - R.Y. PICKERING.
OWNER - BRITISH RAILWAY TRAFFIC & ELECTRIC.
REGISTERED BY - C.M. & E.E. (B.R.B.) DERBY.
YEAR BUILT - 1965
REGISTRATION Nos. - 57306 & 57307.
OWNERS Nos. - 5986 & 5987

45 tonnes G.L.W. TANK WAGON CLASS 'A'-'B'

TTO27F

EXCESS LENGTH 4	H	M	L	E
tonnes	45	43	13	13
VB	21	19	8	8
AB				
RA	8	8	1	1
MAX. SPEED	60	60	60	60

TOPS CODE									
CARKND		AARKND			OPERATING PANEL No.				
T	T	V	T	T	V	A	7	5	8

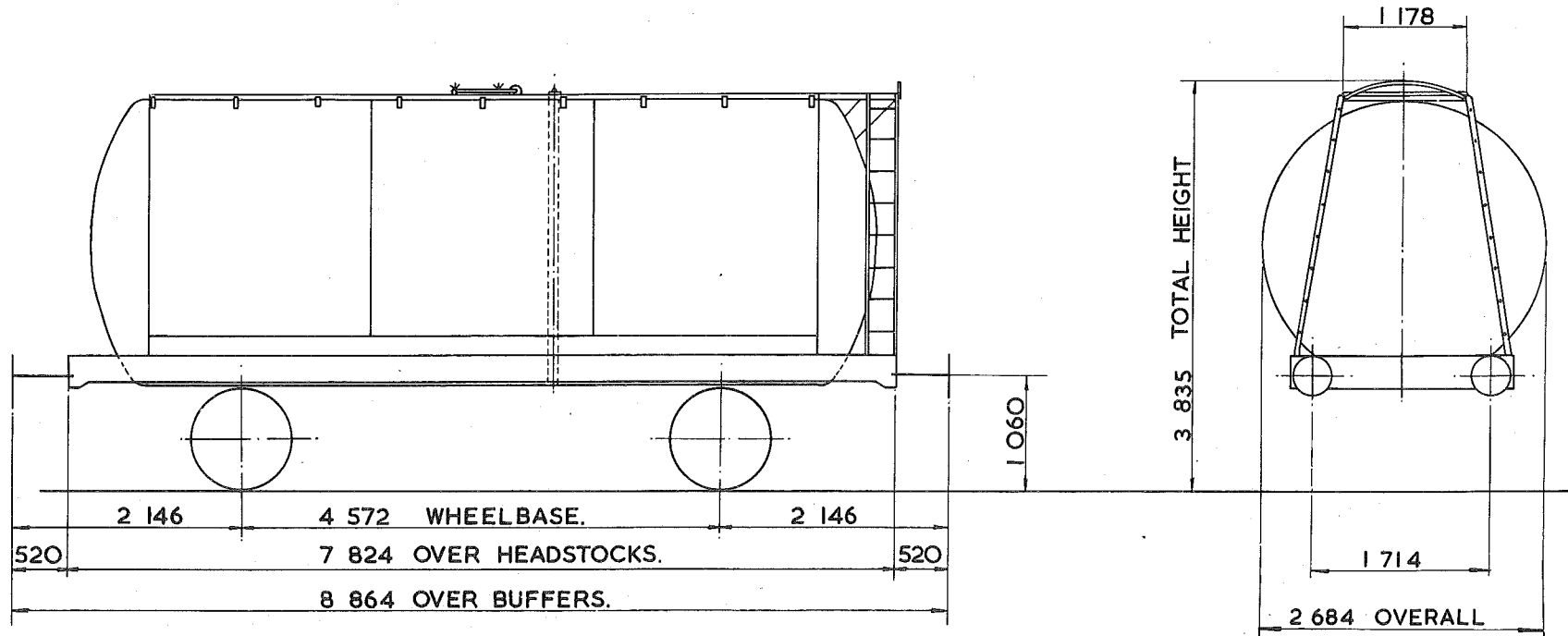

TARE - 13 200kg.
CARRYING CAPACITY - 32 000kg
CAPACITY - 37 606 litres.
MAX. SPEED - 60 mile/h
WHEELS - 952 DIA.
JOURNALS - 140 DIA. ROLLER BEARINGS.

BUFFERS - HYDRAULIC 406 DIA. HEADS
COUPLINGS - INSTANTER.
MIN. CURVE - 31m.
GEN. ARRGT. DRG. No. -
BRAKE - VACUUM BLOCK & HAND LEVER
SUSPENSION - DOUBLE LINK.

BUILDER - R.Y. PICKERING.
OWNER - TEXACO.
REGISTERED BY - CM. & E.E. (B.R.B.) DERBY.
YEAR BUILT - 1965.
REGISTRATION Nos. - 54800 TO 54809, 54835 TO 54854.
OWNERS Nos. - 453 TO 462, 488 TO 507.

TANK WAGON

TT027G

EXCESS LENGTH	4	H	M	L	E
tonnes	45	43	14	14	
VB	21	19	8	8	
AB	0	0	0	0	
RA	8	8	1	1	
MAX. SPEED	60	60	60	60	

TOPS CODE					
CARKND	AARKND	OPERATING PANEL No.			
T	T	W	T	T	W A I I 2 6

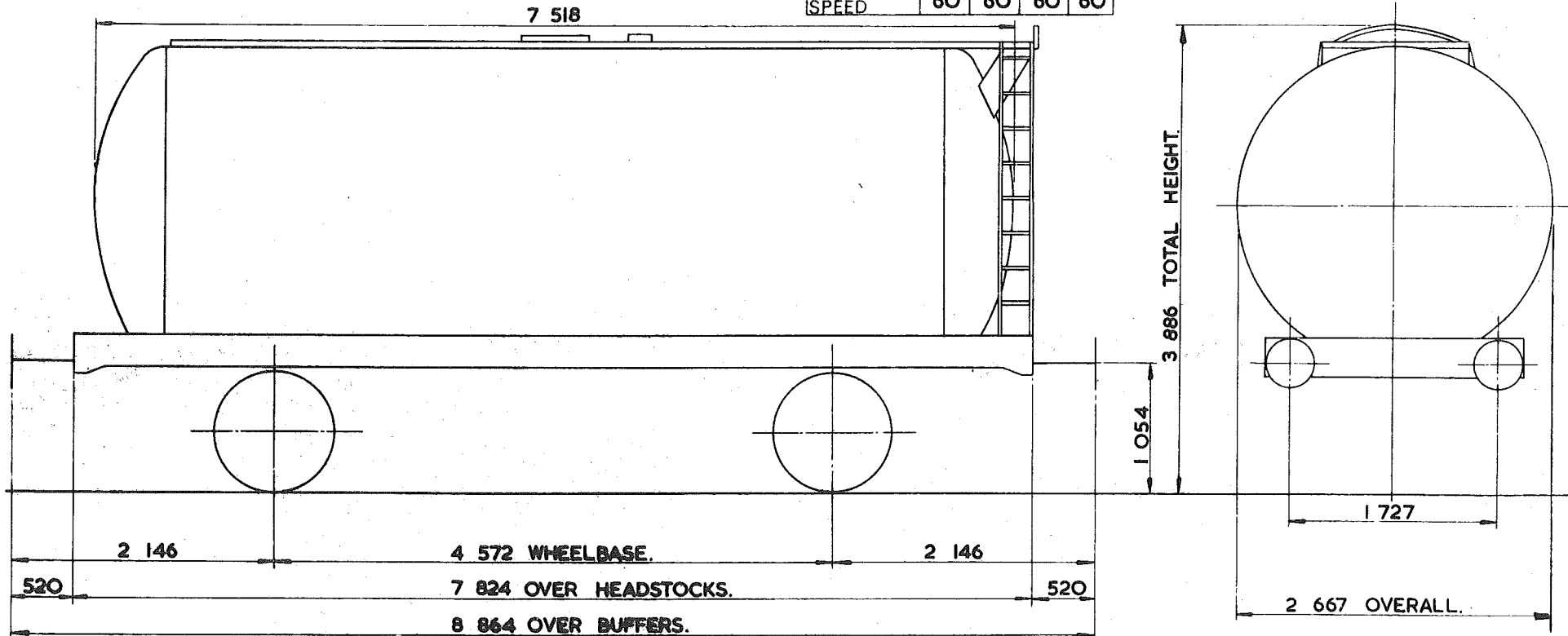

TARE-	13400kg.
CARRYING CAPACITY-	32000kg.
CAPACITY-	38 641 litres.
MAX. SPEED-	60 m.p.h.
WHEELS-	952 DIA.
JOURNALS-	140 DIA. ROLLER BEARINGS.

BUFFERS-	PNEUMATIC 406 DIA. HEADS.
COUPLINGS-	INSTANTER.
MIN. CURVE-	31m.
GEN. ARRGT. DRG. No.-	
BRAKE-	VACUUM BLOCK, THROUGH AIR PIPE & HAND LEVER.
SUSPENSION-	DOUBLE LINK.

BUILDER-	CHARLES ROBERTS.
OWNER-	CHARRINGTON GARDNER LOCKET.
REGISTERED BY	C. M. & E.E. (B. R. B.) DERBY.
YEAR BUILT-	1965
REGISTRATION Nos	53736 TO 53738.
OWNERS Nos.-	436 TO 438.

TANK WAGON

TTO27H

EXCESS LENGTH	4	H	M	L	E
tonnes	45	43	14	14	
VB	21	19	8	8	
AB	0	0	0	0	
RA	8	8	1	1	
MAX. SPEED	60	60	60	60	

TOPS CODE										
CARKND		AARKND			OPERATING PANEL No					
T	T	W	T	T	W	A	1	1	2	6

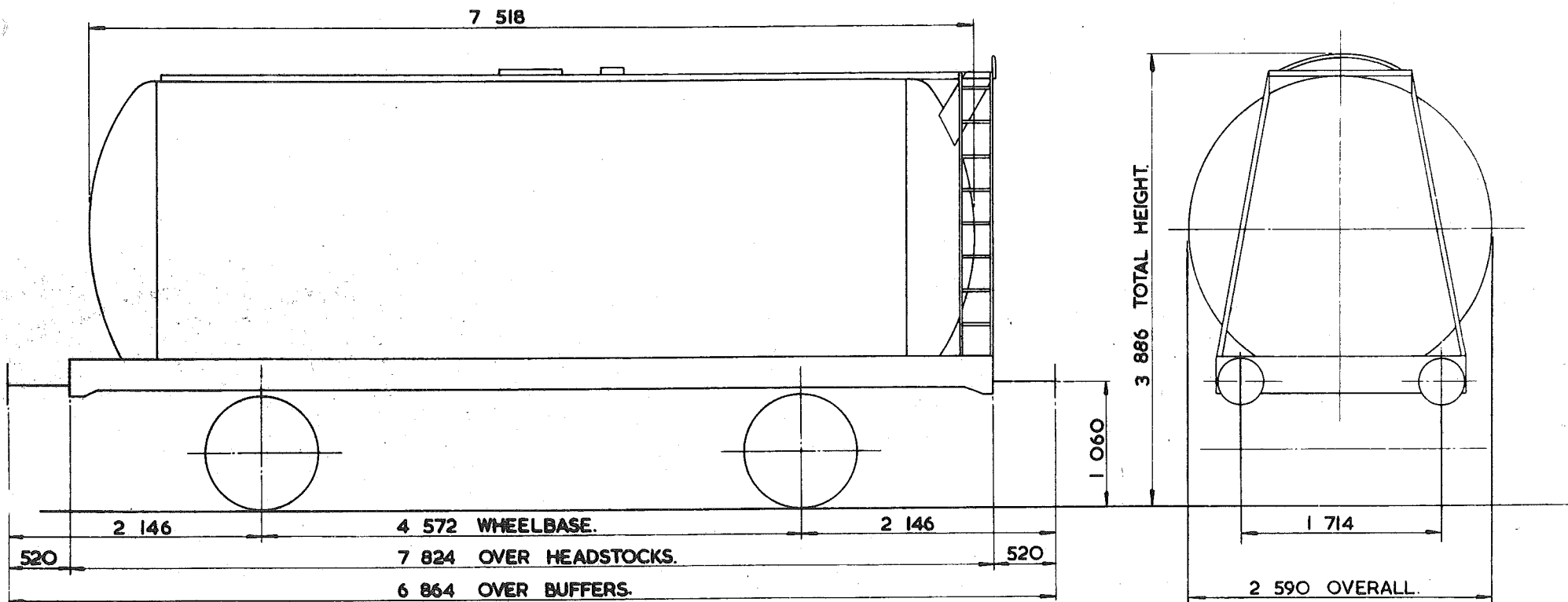

TARE -	14100kg.
CARRYING CAPACITY -	31500kg.
CAPACITY -	38 641 litres.
MAX. SPEED -	60mile/h.
WHEELS -	952 DIA.
JOURNALS -	140 DIA. ROLLER BEARINGS

BUFFERS -	HYDRAULIC 406 DIA. HEADS.
COUPLINGS -	INSTANTER.
MIN. CURVE -	31 m.
GEN. ARRGT. DRG. No. -	
BRAKE -	VACUUM BLOCK, AIR PIPE & HAND LEVER.
SUSPENSION -	DOUBLE LINK.

BUILDER	R. Y. PICKERING.
OWNER -	CHARRINGTON GARDNER LOCKET
REGISTERED BY -	C. M. & E. E. (B. R. B.) DERBY.
YEAR BUILT -	1965/66.
REGISTRATION Nos. -	53762.
OWNERS Nos. -	462.

45 tonnes G.L.W. TANK WAGON - CLASS B

TT028 A

EXCESS LENGTH	4	H	M	L	E
tonnes	45	43	15	15	
VB	18	16	8	8	
AB					
RA	8	8	1	1	
MAX. SPEED	60	60	60	60	

TOPS CODE										
CARKND			AARKND			OPERATING PANEL No.				
T	T	V	T	T	V	A	7	4	3	

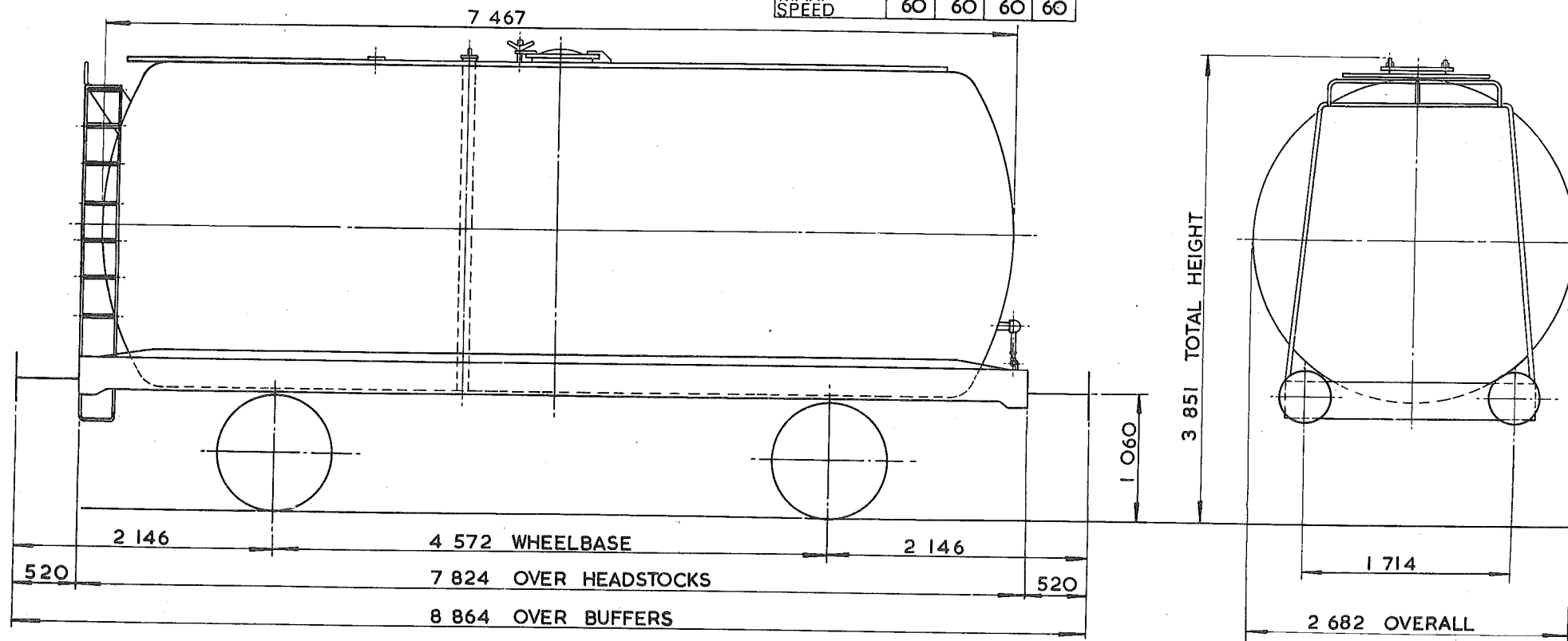

TARE - 14 750 kg
CARRYING CAPACITY - 31 000 kg
CAPACITY - 38 822 litres
MAX. SPEED - 60 mile/h
WHEELS - 952 DIA.
JOURNALS - 140 DIA. ROLLER BEARINGS

BUFFERS - HYDRAULIC 406 DIA. HEADS
COUPLINGS - INSTANTER
MIN. CURVE - 31m
GEN. ARRGT. DRG. No. -
BRAKE - VACUUM BLOCK & HAND LEVER
SUSPENSION - DOUBLE LINK

BUILDER - PRESSED STEEL
OWNER - BRITISH RAILWAY TRAFFIC ELECTRIC
REGISTERED BY - C.M. & E.E (B.R.B.) DERBY
YEAR BUILT - 1965
REGISTRATION Nos. - 57193
OWNERS Nos. - 5759

TANK WAGON - SULPHURIC ACID

TTO29A

EXCESS LENGTH	4	H	M	L	E
tonnes	45	43	13	13	
VB	21	19	8	8	
—AB—					
RA	8	8	1	1	
MAX. SPEED	60	60	60	60	

TOPS CODE					
CARKND	AARKND		OPERATING PANEL No.		
T	T	V	T	T	V
A				7	5
					8

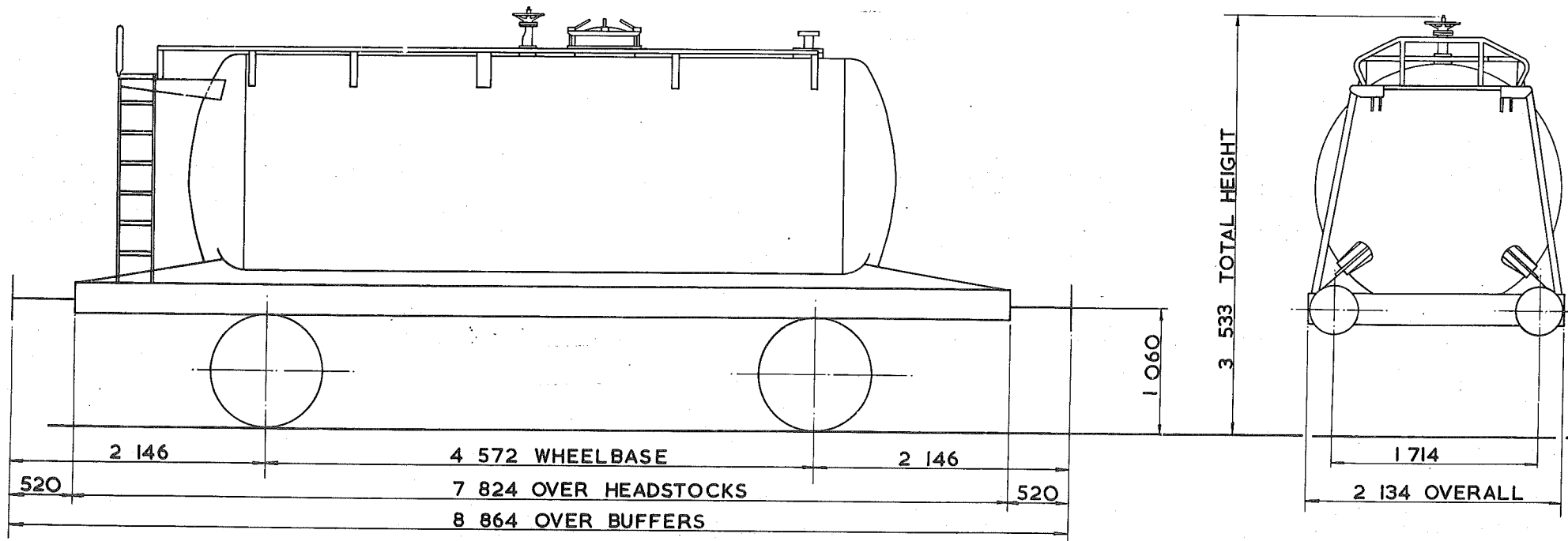

TARE - 13 ²⁰⁰ kg.
CARRYING CAPACITY - 32 ⁵⁰⁰ kg.
CAPACITY - 18 297 litres.
MAX. SPEED - 60 mile/h.
WHEELS - 952 DIA.
JOURNALS - 140 DIA. ROLLER BEARINGS.

BUFFERS - HYDRAULIC 406 DIA. HEADS.
COUPLINGS - INSTANTER.
MIN. CURVE - 31m.
GEN. ARRGT. DRG. No. -
BRAKE - VACUUM BLOCK & HAND LEVER.
SUSPENSION - DOUBLE LINK.

BUILDER - POWELL DUFFRYN.
OWNER - BRITISH RAILWAY TRAFFIC & ELECTRIC.
REGISTERED BY - C.M. & E.E. (B.R.B.) DERBY.
YEAR BUILT - 1966.
REGISTRATION Nos. - 57308 TO 57322
OWNERS Nos. - 5988 TO 6002

45 tonnes G. L. W. TANK WAGON - SULPHURIC ACID.

TTO29B

EXCESS LENGTH 4	H	M	L	E
tonnes	45	43	13	13
VB	0	0	0	0
AB	21	17	7	7
RA	8	8	1	1
MAX. SPEED	60	60	60	60

TOPS CODE									
CARKND			AARKND			OPERATING PANEL No.			
T	T	B	T	T	B	A	8	8	4

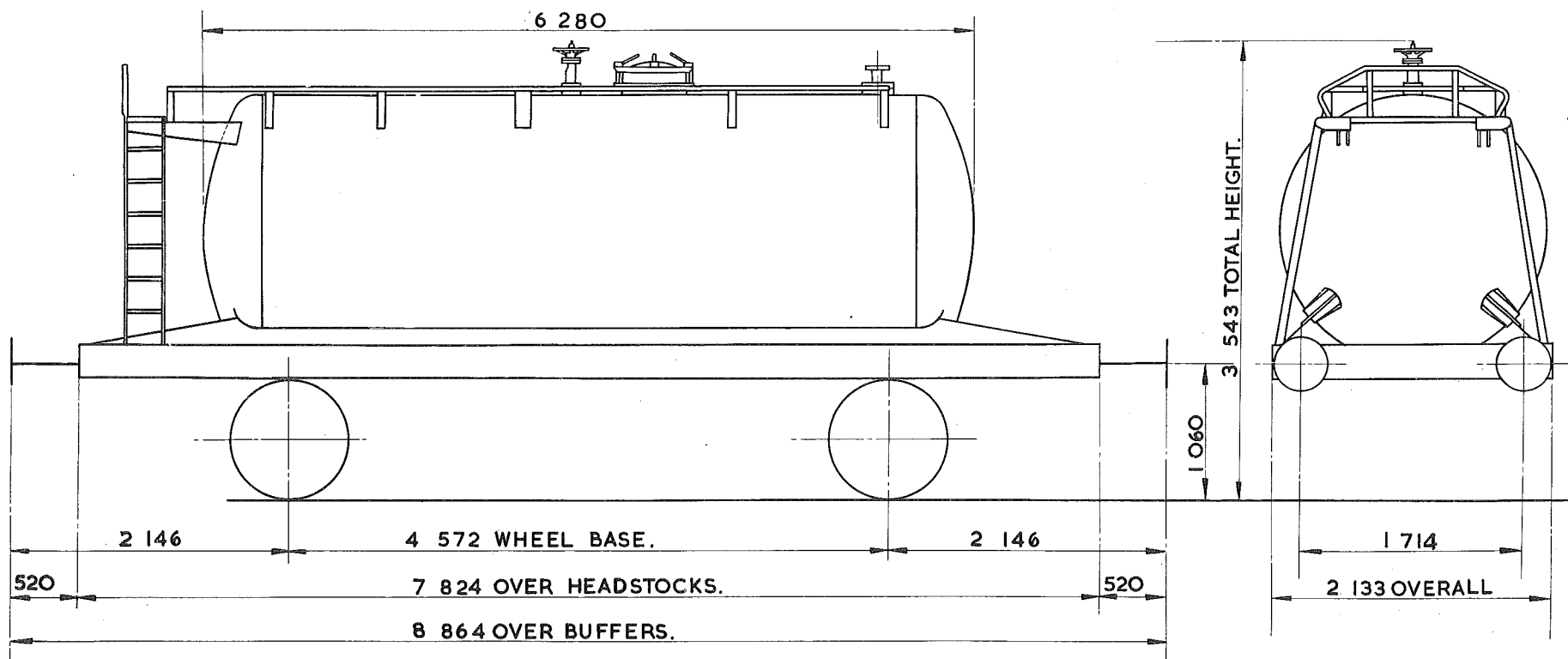

TARE -	13200 kg.
CARRYING CAPACITY -	32500 kg.
CAPACITY -	19543 litres.
MAX. SPEED -	60 mile/h.
WHEELS -	952 DIA.
JOURNALS -	140 DIA. ROLLER BEARINGS.

BUFFERS -	HYDRAULIC 406 DIA. HEADS.
COUPLINGS -	INSTANTER.
MIN. CURVE -	31 m.
GEN. ARRGT. DRG. No. -	
BRAKE -	AIR BLOCK, VACUUM PIPED & HAND LEVER
SUSPENSION -	DOUBLE LINK.

BUILDER -	POWELL DUFFRYN.
OWNER -	B.R.T. AND E. LTD.
REGISTERED BY -	C.M. & E.E. (B. R.B.) DERBY.
YEAR BUILT -	1968
REGISTRATION Nos. -	57845. TO 57850.
OWNERS Nos. -	10515. TO 10520.

TANK WAGON - CLASS A.

TTO29C

EXCESS LENGTH	4	H	M	L	E
tonnes	45	43	14	14	
VB	21	19	8	8	
AB	0	0	0	0	
RA	8	8	1	1	
MAX. SPEED	60	60	60	60	

TOPS CODE									
CARKND			AARKND			OPERATING PANEL No.			
T	T	W	T	T	W	A	I	I	2 6

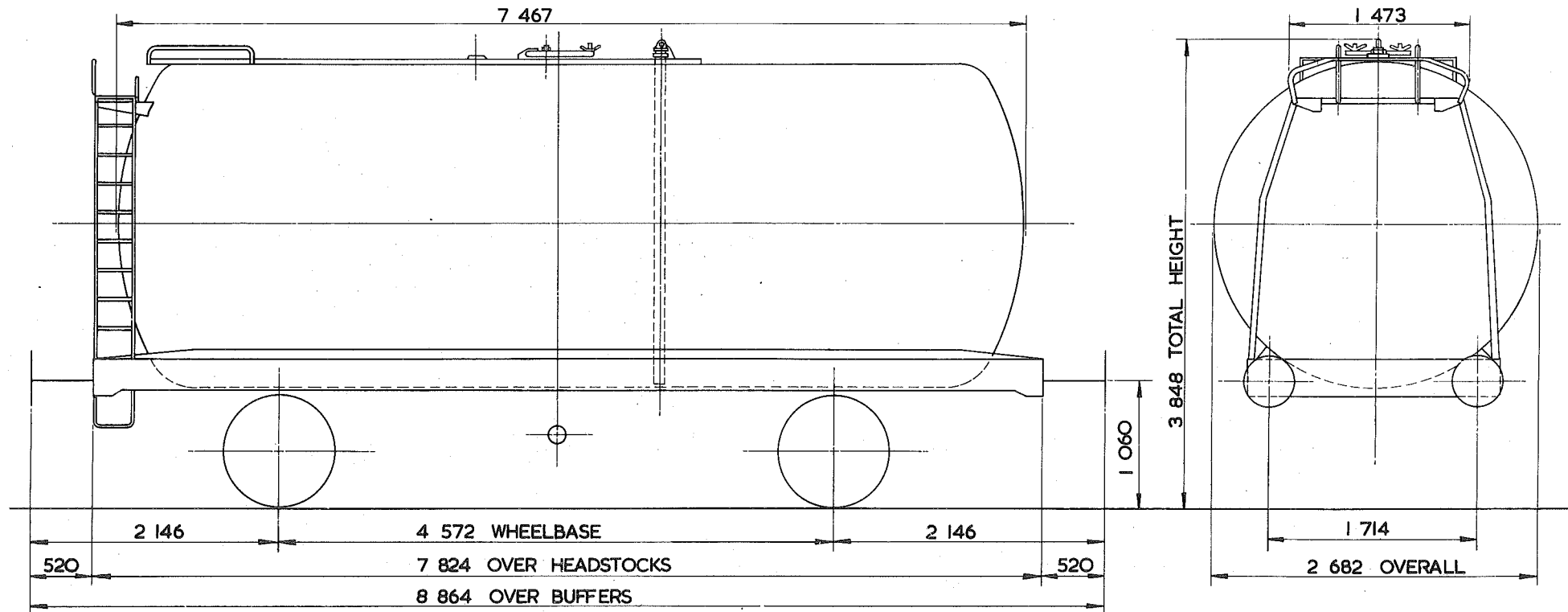

TARE -	14200 kg
CARRYING CAPACITY -	31500 kg
CAPACITY -	39550 litres
MAX. SPEED -	60 mile/h
WHEELS -	952 DIA
JOURNALS -	140 DIA ROLLER BEARINGS

BUFFERS -	HYDRAULIC 406 DIA HEADS
COUPLINGS -	INSTANTER
MIN. CURVE -	31 m
GEN. ARRGT. DRG. No. -	
BRAKE -	VACUUM BLOCK, AIR PIPED & HAND LEVER
SUSPENSION -	DOUBLE LINK

BUILDER -	POWELL DUFFRYN
OWNER -	B.R.T. & E.
REGISTERED BY -	C.M. & E.E. (B.R.B.) DERBY
YEAR BUILT -	1965
REGISTRATION Nos. -	57092 TO 57127 (RANGE).
OWNERS Nos. -	5658 TO 5693 (RANGE).

45 tonnes G.L.W. TANK WAGON - CLASS A.

TTO29D

EXCESS LENGTH 4	H	M	L	E
tonnes	45	43	14	14
VB	21	19	8	8
AB				
RA	8	8	1	1
MAX. SPEED	60	60	60	60

TOPS CODE									
CARKND		AARKND			OPERATING PANEL No.				
T	T	V	T	T	V	A	7	4	5

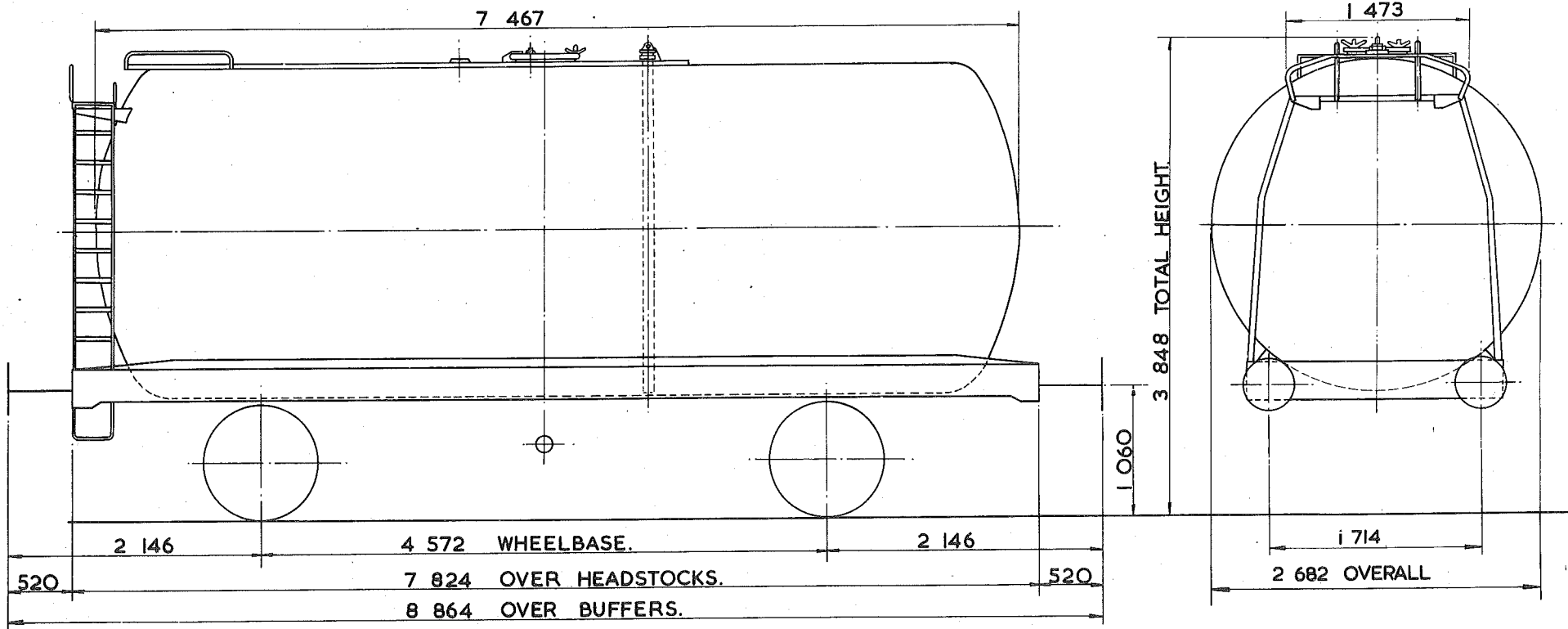

TARE - 14 200 kg.
CARRYING CAPACITY - 31 500 kg.
CAPACITY - 39 550 litres
MAX. SPEED - 60 mile/h.
WHEELS - 952 DIA.
JOURNALS - 140 DIA. ROLLER BEARINGS.

BUFFERS - HYDRAULIC 406 DIA. HEADS.
COUPLINGS - INSTANTER.
MIN. CURVE - 31 m.
GEN. ARRGT. DRG. No. -
BRAKE - VACUUM. BLOCK & HAND LEVER.
SUSPENSION - DOUBLE LINK.

BUILDER - POWELL DUFFRYN.
OWNER - BRITISH RAILWAY TRAFFIC & ELECTRIC.
REGISTERED BY - C.M. & E.E.(B.R.B.) DERBY.
YEAR BUILT - 1965/66.
REGISTRATION Nos. - 57088 TO 57141. (RANGE)
OWNERS Nos. - 5654 TO 5707. (RANGE)

TANK WAGON

TTO29E

EXCESS LENGTH	4	H	M	L	E
tonnes	45	43	13	13	
VB	0	0	0	0	
AB	21	17	17	7	
RA	8	8	1	1	
MAX. SPEED	60	60	60	60	

TOPS CODE									
CARKND			AARKND			OPERATING PANEL No.			
T	T	B	T	T	B	A	8	8	4

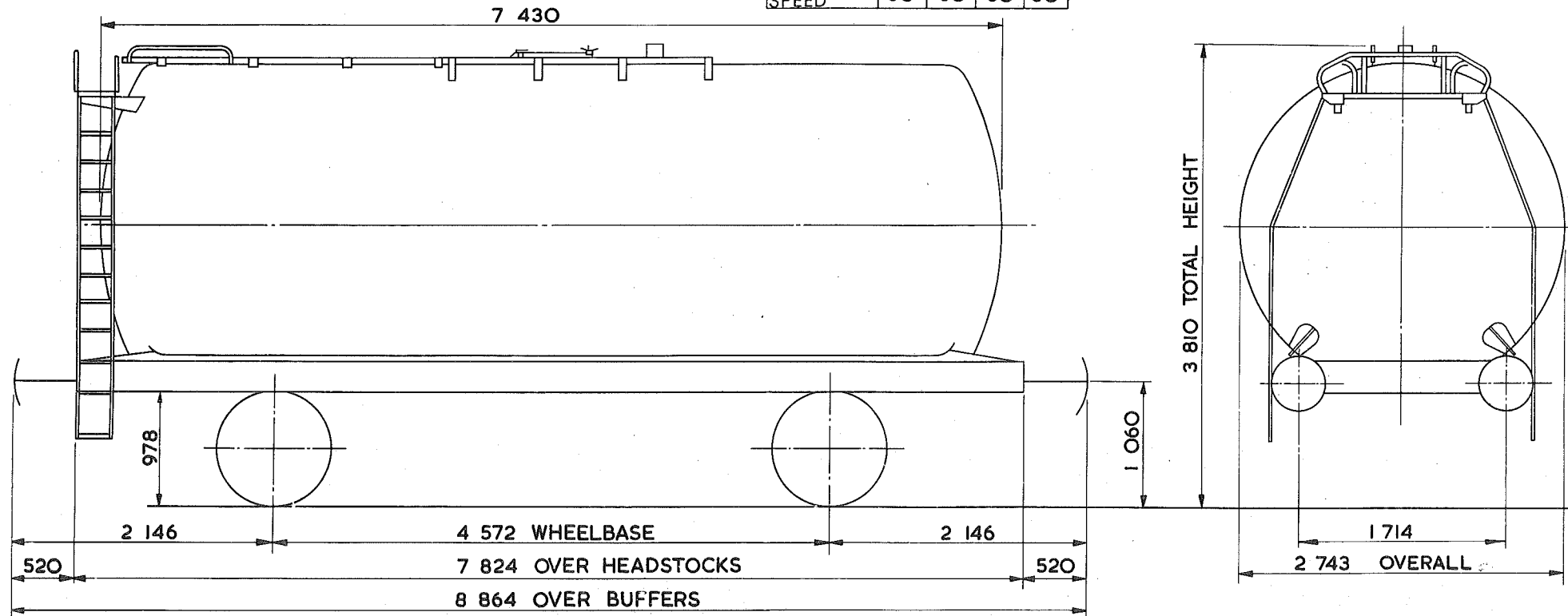

TARE - 12 850 kg
CARRYING CAPACITY - 23 500 kg
CAPACITY - 43 785 litres
MAX. SPEED - 60 mile/h
WHEELS - 952 DIA.
JOURNALS - 124 DIA. ROLLER BEARINGS

BUFFERS - PNEUMATIC 406 DIA HEADS
COUPLINGS - INSTANTER
MIN. CURVE - 31 m
GEN. ARRGT. DRG. No. -
BRAKE - AIR BLOCK, VACUUM PIPED & HAND LEVER
SUSPENSION - DOUBLE LINK

BUILDER - POWELL DUFFRYN
OWNER - LUBRICANT PRODUCERS LTD.
REGISTERED BY - C.M. & E.E. (B.R.B.) DERBY
YEAR BUILT - 1966
REGISTRATION Nos. - 54506
OWNERS Nos. - LP 220

45 tonnes G.L.W. TANK WAGON

TTO29F

EXCESS LENGTH 4	H	M	L	E
tonnes.	45	43	14	14
VB	0	0	0	0
AB	21	17	7	7
RA	8	8	1	1
MAX. SPEED	60	60	60	60

TOPS CODE					
CARKND		AARKND		OPERATING PANEL No.	
T	T	B	T	B	A
					8 8 2

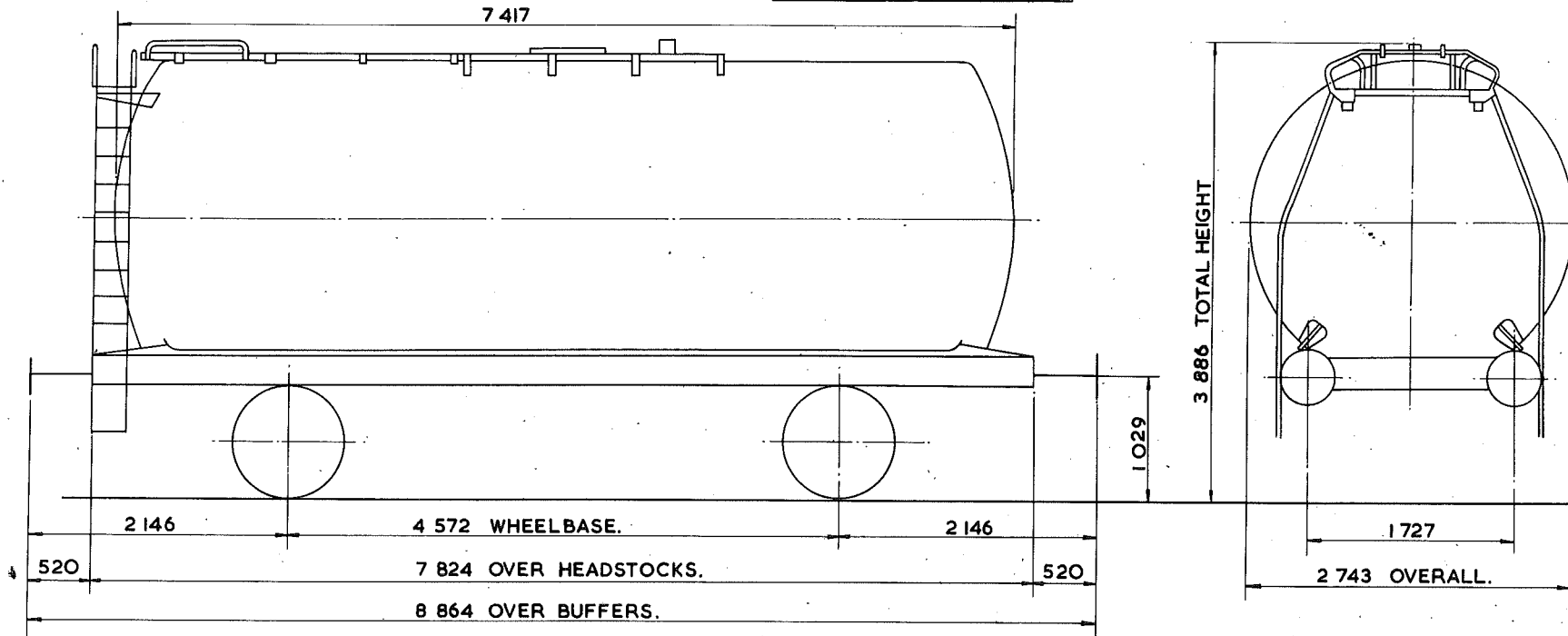

TARE—	14050kg.
CARRYING CAPACITY—	31 ⁵⁰⁰ kg.
CAPACITY—	
MAX. SPEED—	60mile/h.
WHEELS—	952 DIA.
JOURNALS—	140 DIA. ROLLER BEARINGS.

BUFFERS—	HYDRAULIC 406 DIA. HEADS.
COUPLINGS—	INSTANTER.
MIN. CURVE—	31m.
GEN. ARRGT. DRG. No.—	
BRAKE—	AIR BLOCK, VACUUM PIPED & HAND LEVER.
SUSPENSION—	DOUBLE LINK.

BUILDER—	POWELL DUFFRYN.
OWNER—	BRT & E.
REGISTERED BY—	C.M. & E.E.(B.R.B.) DERBY
YEAR BUILT—	1966.
REGISTRATION Nos.—	57664 TO 57669.
OWNERS Nos.—	10314 TO 10319.

TANK WAGON WITH STEAM PIPE

TTO29G

EXCESS LENGTH	4	H	M	L	E
tonnes	45	43	14	14	
VB	0	0	0	0	
AB	21	17	7	7	
RA	8	8	1	1	
MAX. SPEED	60	60	60	60	

TOPS CODE					
CARKND		AARKND		OPERATING PANEL No.	
T	T	B	T	B	A
				8	8 2

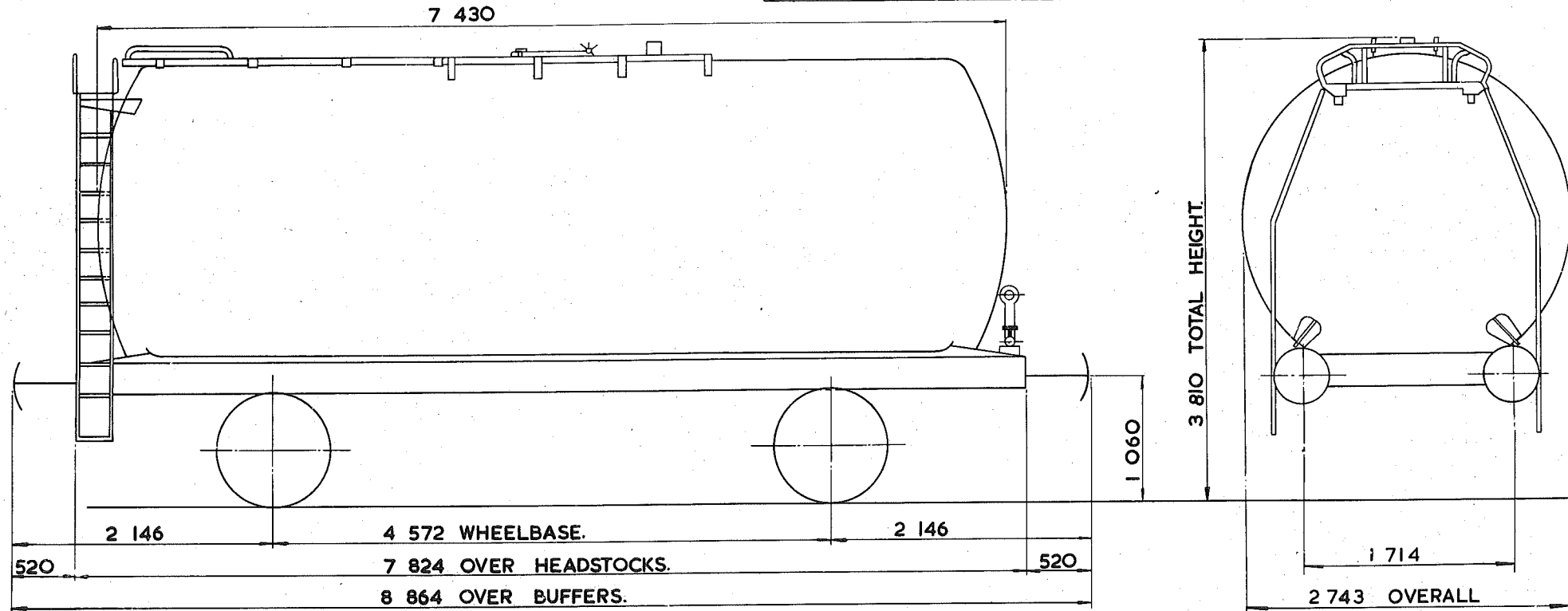

TARE - 12 850 kg.
CARRYING CAPACITY - 23 500 kg.
CUBIC CAPACITY - 43 785 litres.
MAX. SPEED - 60 mile/h.
WHEELS - 952 DIA.
JOURNALS - 124 DIA. ROLLER BEARINGS.

BUFFERS - PNEUMATIC 406 DIA. HEADS.
COUPLINGS - INSTANTER.
MIN. CURVE - 31 m.
GEN. ARRGT. DRG. No. -
BRAKE - AIR BLOCK, VACUUM PIPED & HAND LEVER
SUSPENSION - DOUBLE LINK.

BUILDER - POWELL DUFFRYN.
OWNER - LUBRICANT PRODUCERS LTD.
REGISTERED BY - C. M. & E.E. (B.R.B.) DERBY.
YEAR BUILT - 1968
REGISTRATION Nos. - 54507 & 54508.
OWNERS Nos. - L P 221 & 222.

TANK WAGON

TTO29H

EXCESS LENGTH	H	M	L	E
tonnes	45	43	14	14
VB	0	0	0	0
AB	21	17	7	7
RA	8	8	1	1
MAX. SPEED	60	60	60	60

TOPS CODE		
CARKND	AARKND	OPERATING PANEL No.
T T B	T T B A	8 8 2

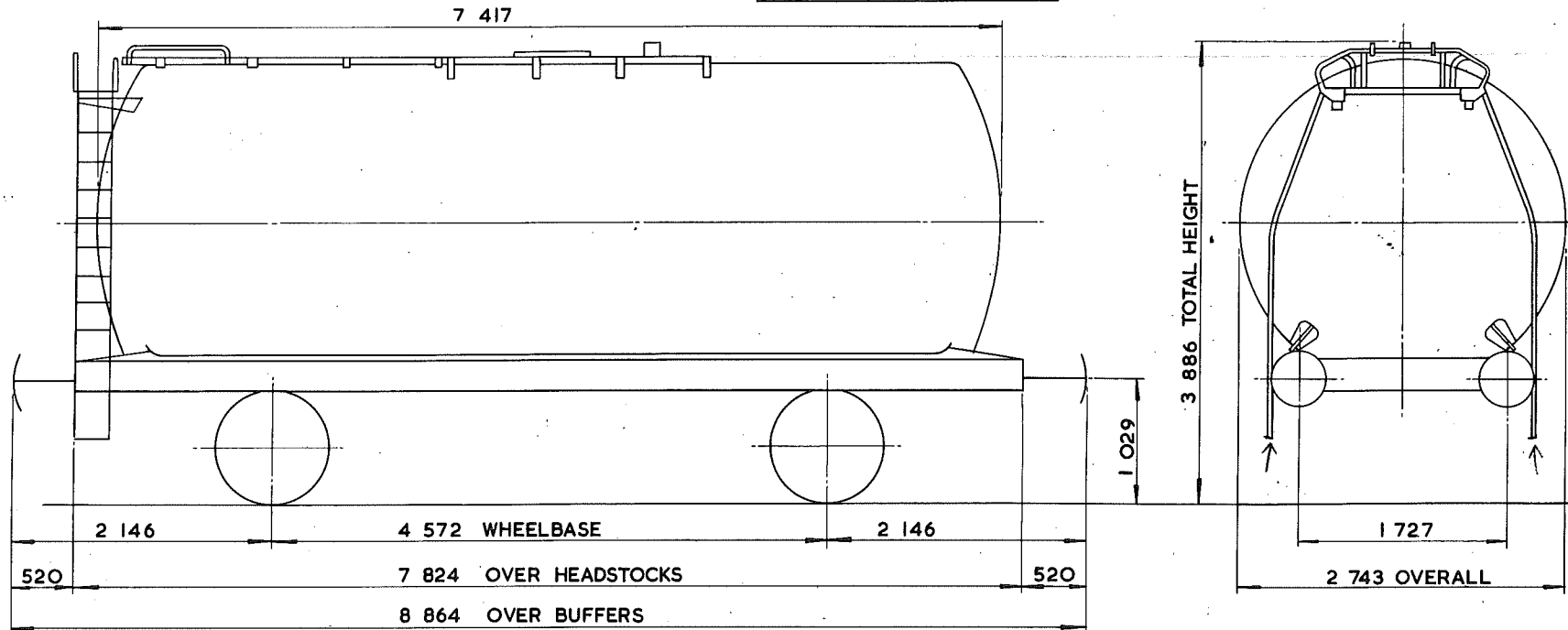

TARE—	13 450 kg
CARRYING CAPACITY—	32 000 kg
CAPACITY—	38 413 litres
MAX. SPEED—	60 mile/h
WHEELS—	952 DIA.
JOURNALS—	140 DIA. ROLLER BEARINGS

BUFFERS—	HYDRAULIC 406 DIA. HEADS
COUPLINGS—	INSTANTER
MIN. CURVE—	31 m
GEN. ARRGT. DRG. No.—	
BRAKE—	AIR BLOCK, VACUUM PIPED & HAND LEVER
SUSPENSION—	DOUBLE LINK.

BUILDER—	METRO - CAMELL
OWNER—	TEXACO
REGISTERED BY—	C.M. & E.E.(B.R.B.) DERBY
YEAR BUILT—	1966
REGISTRATION Nos.—	54855 TO 54869
OWNERS Nos.—	508 TO 522

45 tonnes G.L.W. TANK WAGON

TTO30A

EXCESS LENGTH	5	H	M	L	E
tonnes	45	43	12	12	
VB					
AB	18	16	6	6	
RA	8	8	1	1	
MAX. SPEED	60	60	60	60	

TOPS CODE									
CARKND			AARKND			OPERATING PANEL No.			
T	T	A	T	T	A	A	7	3	9

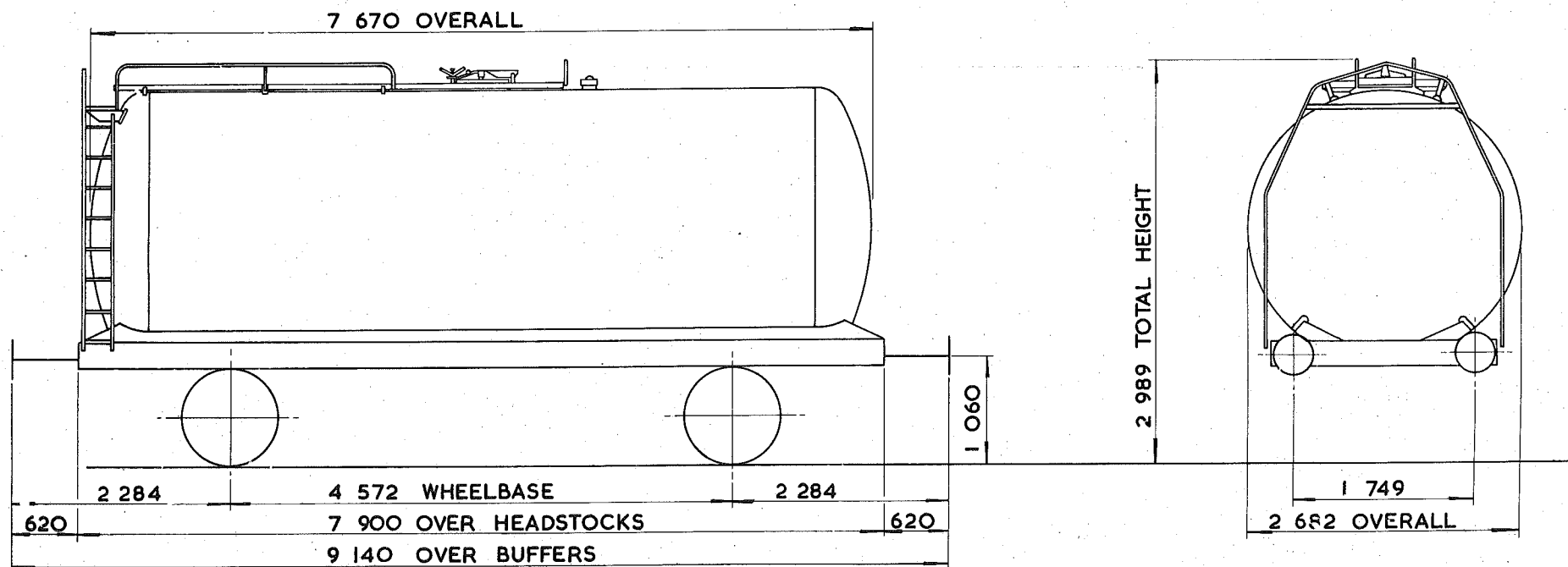

TARE - 10 750 Kg
CARRYING CAPACITY - 35 000 kg
CAPACITY - 40 914 litres
MAX. SPEED - 60 mile/h
WHEELS - 952 DIA.
JOURNALS - 140 DIA. ROLLER BEARING

BUFFERS - SELF CONTAINED 400 DIA. HEADS
COUPLINGS - INTERNATIONAL SCREW
MIN. CURVE - 31m
GEN. ARRGT. DRG. No. -
BRAKE - AIR BLOCK & HAND LEVER
SUSPENSION - DOUBLE LINK

BUILDER - C.F.P.M. FRANCE
OWNER - E.G. STEELE
REGISTERED BY - C.M. & E.E.(B.R.B.) DERBY
YEAR BUILT - 1967
REGISTRATION Nos. - 55001 TO 55020
OWNERS Nos. - 3001 TO 3020

45 tonnes G.L.W. TANK WAGON

TTO30B

EXCESS LENGTH	5	H	M	L	E
tonnes	45	43	12	12	
VB					
AB	18	16	6	6	
RA	8	8	1	1	
MAX. SPEED	60	60	60	60	

TOPS CODE		
CARKND	AARKND	OPERATING PANEL No.
T T A T T A A		7 3 9

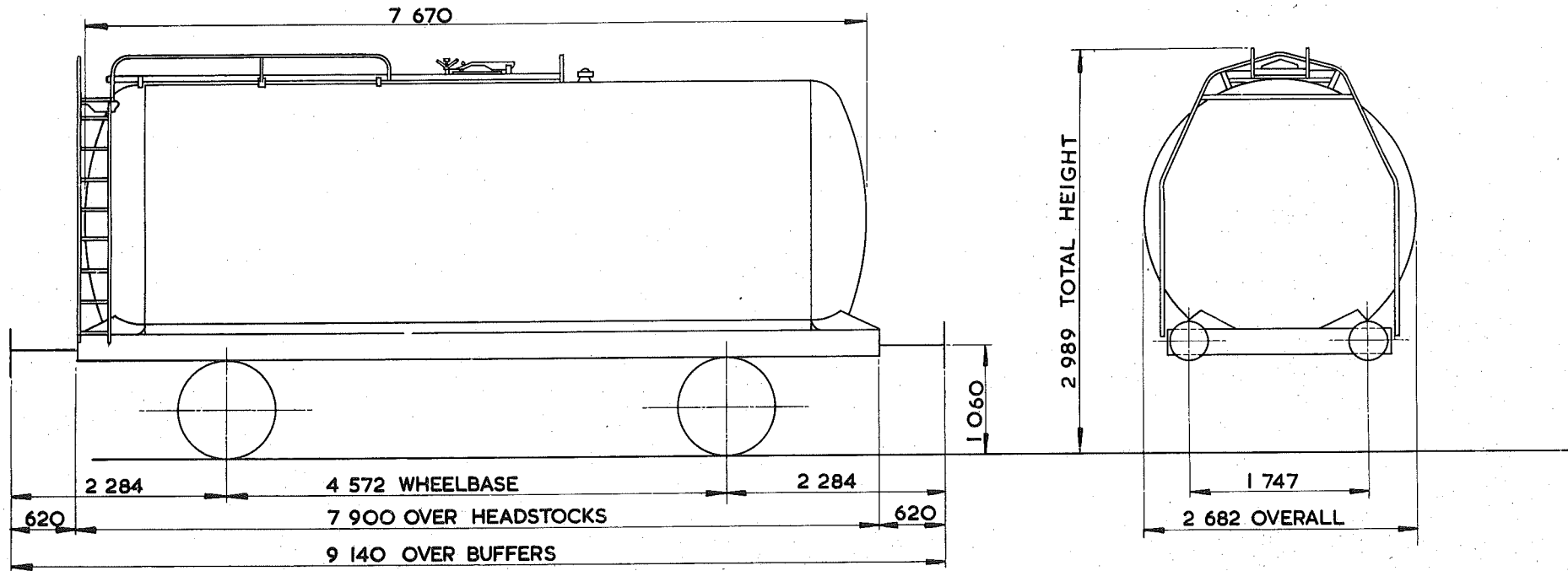

TARE - 11 450 kg
CARRYING CAPACITY 34 500 kg
CAPACITY - 40 459 litres
MAX. SPEED - 60 mile/h
WHEELS - 952 DIA.
JOURNALS - 140 DIA ROLLER BEARINGS

BUFFERS - SELF CONTAINED 400 DIA HEADS
COUPLINGS - INTERNATIONAL SCREW
MIN. CURVE - 31 m
GEN. ARRGT. DRG. No. -
BRAKE - AIR BLOCK & HAND LEVER
SUSPENSION - DOUBLE LINK

BUILDER - C.F.P.M. FRANCE
OWNER - E.G. STEELE
REGISTERED BY - CM & EE (B.R.B) DERBY
YEAR BUILT - 1967
REGISTRATION Nos. - 55021 to 55044
OWNERS Nos. - 3021 to 3044

45 tonnes G.L.W. TANK WAGON

TTO30C

EXCESS LENGTH	5	H	M	L	E
tonnes	45	43	12	12	
VB					
AB	18	16	6	6	
RA	8	8	1	1	
MAX. SPEED	60	60	60	60	

TOPS CODE					
CARKND		AARKND		OPERATING PANEL No.	
T	T	A	T	A	A
				7	3 9

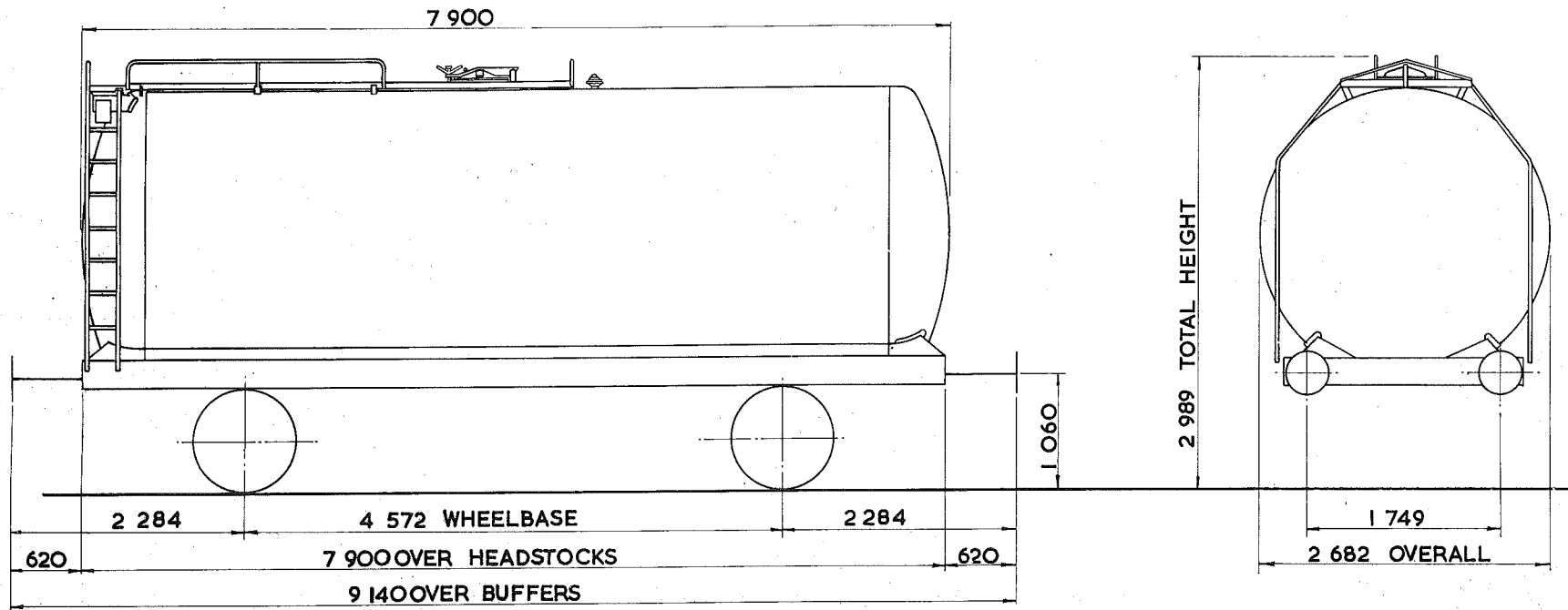

TARE - 11 000 kg
CARRYING CAPACITY - 34 500 kg
CAPACITY - 41 596 litres
MAX. SPEED - 60 mile/h
WHEELS - 952 DIA.
JOURNALS - 140 DIA. ROLLER BEARINGS

BUFFERS - SELF CONTAINED 400 DIA. HEADS
COUPLINGS - INTERNATIONAL SCREW
MIN. CURVE - 31 m.
GEN. ARRGT. DRG. No. -
BRAKE - AIR BLOCK & HAND LEVER
SUSPENSION - DOUBLE LINK

BUILDER - C.F.P.M. FRANCE
OWNER - E.G. STEELE
REGISTERED BY - C.M. & E.E.(B.R.B.) DERBY
YEAR BUILT - 1968
REGISTRATION Nos. - 55045 TO 55055
OWNERS Nos. - 3045 TO 3055

TANK WAGON-CLASS A-CLOSE COUPLED

TTO3IA

EXCESS LENGTH	4	H	M	L	E
tonnes	45	43	14	14	
VB					
AB	21	17	7	7	
RA	8	8	1	1	
MAX. SPEED	60	60	60	60	

TOPS CODE					
CARKND	AARKND	OPERATING PANEL No.			
T	T	A	T	A	A
				8	8
					0

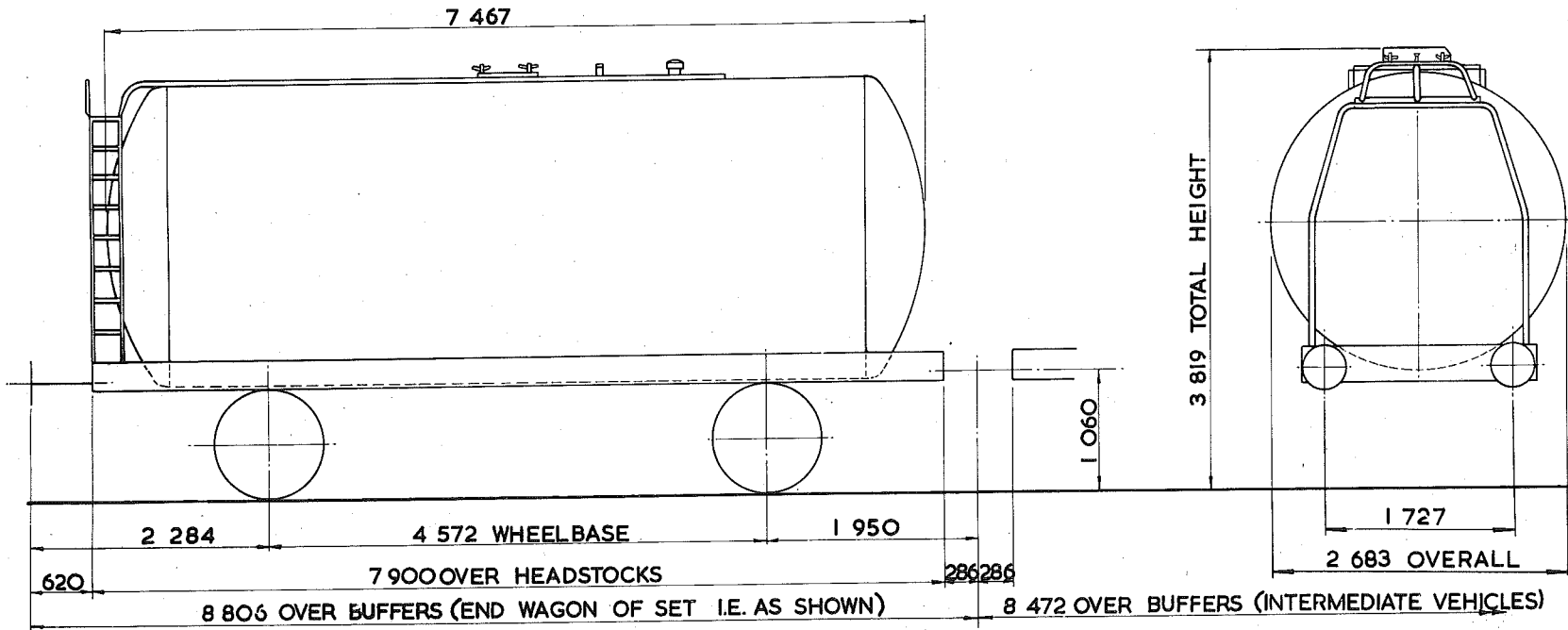

TARE - 13 450 kg
CARRYING CAPACITY - 32 500 kg
CAPACITY - 38 886 litres
MAX. SPEED - 60 mile/h
WHEELS - 952 DIA.
JOURNALS - 140 DIA. ROLLER BEARINGS

BUFFERS - PNEUMATIC 406 DIA. HEADS
COUPLINGS - INTERNATIONAL SCREW, CLOSE COUPLED
MIN. CURVE - 31m
GEN. ARRGT. DRG. No. -
BRAKE - AIR BLOCK & HAND LEVER
SUSPENSION - DOUBLE LINK

BUILDER - METRO CAMELL
OWNER - B.R.T. & E. LTD
REGISTERED BY - C.M. & E.E. (B.R.B.) DERBY
YEAR BUILT - 1967
REGISTRATION Nos. - 57747 TO 57821
OWNERS Nos. - 10397 TO 10471

TANK WAGON

TTO32A

EXCESS LENGTH	5	H	M	L	E
tonnes	45	43	14	14	
VB	21	19	8	8	
AB					
RA	8	8	1	1	
MAX. SPEED	60	60	60	60	

TOPS CODE		
CARKND	AARKND	OPERATING PANEL No.
T T V T T V A		7 3 6

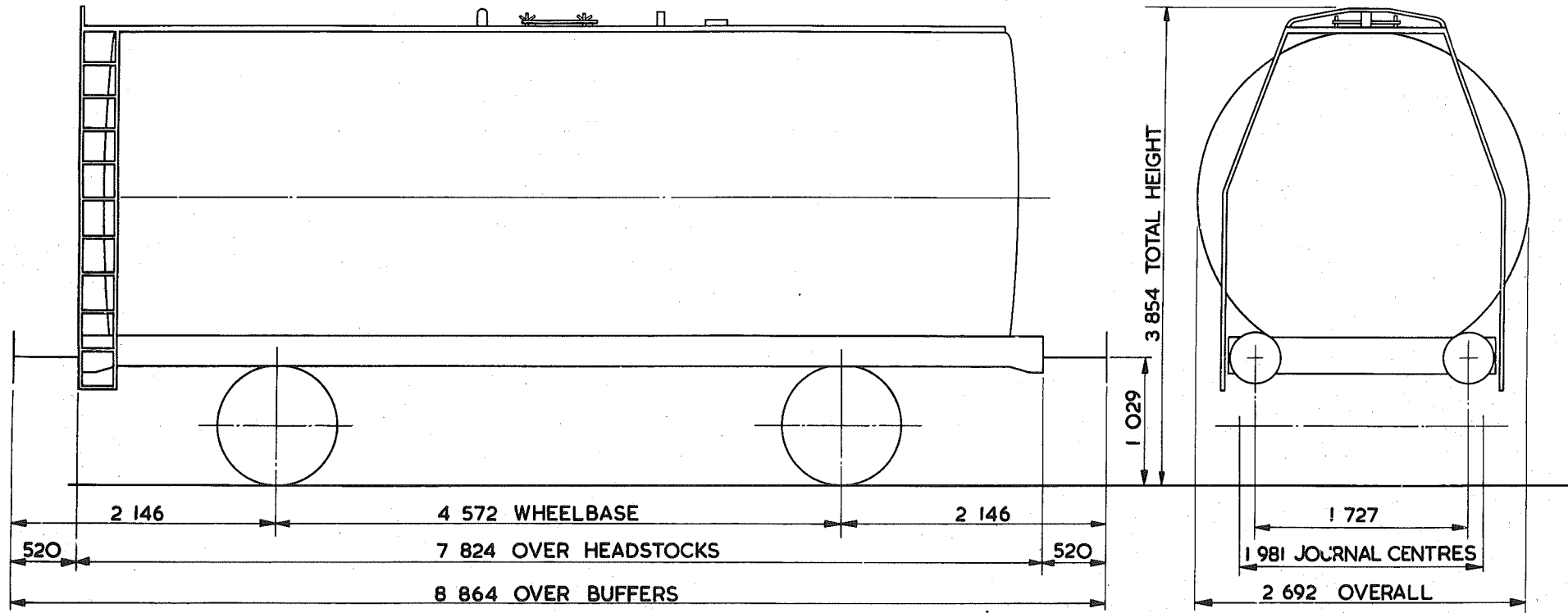

TARE - 13 450 kg
CARRYING CAPACITY - 32 000 kg
CAPACITY - 39 761 m ³
MAX. SPEED - 60 mile/h
WHEELS - 952 DIA.
JOURNALS - 140 DIA. ROLLER BEARINGS

BUFFERS - PNEUMATIC 406 DIA. HEADS
COUPLINGS - INSTANTER
MIN. CURVE - 31 m
GEN. ARRGT. DRG. No. -
BRAKE - VACUUM BLOCK & HAND LEVER
SUSPENSION - DOUBLE LINK

BUILDER - METRO-CAMMELL
OWNER - STORAGE & TRANSPORT SYSTEM LTD
REGISTERED BY - C.M. & E.E. (B.R.B.) DERBY
YEAR BUILT - 1965
REGISTRATION Nos. - 53062-53091
OWNERS Nos. - 62-91

TANK WAGON

TTO33A

EXCESS LENGTH	5	H	M	L	E
tonnes	45	43	14	14	
VB	21	19	8	8	
AB					
RA	8	8	1	1	
MAX. SPEED	60	60	60	60	

TOPS CODE					
CARKND	AARKND	OPERATING			
T	T	V	T	V	A
			7	3	6

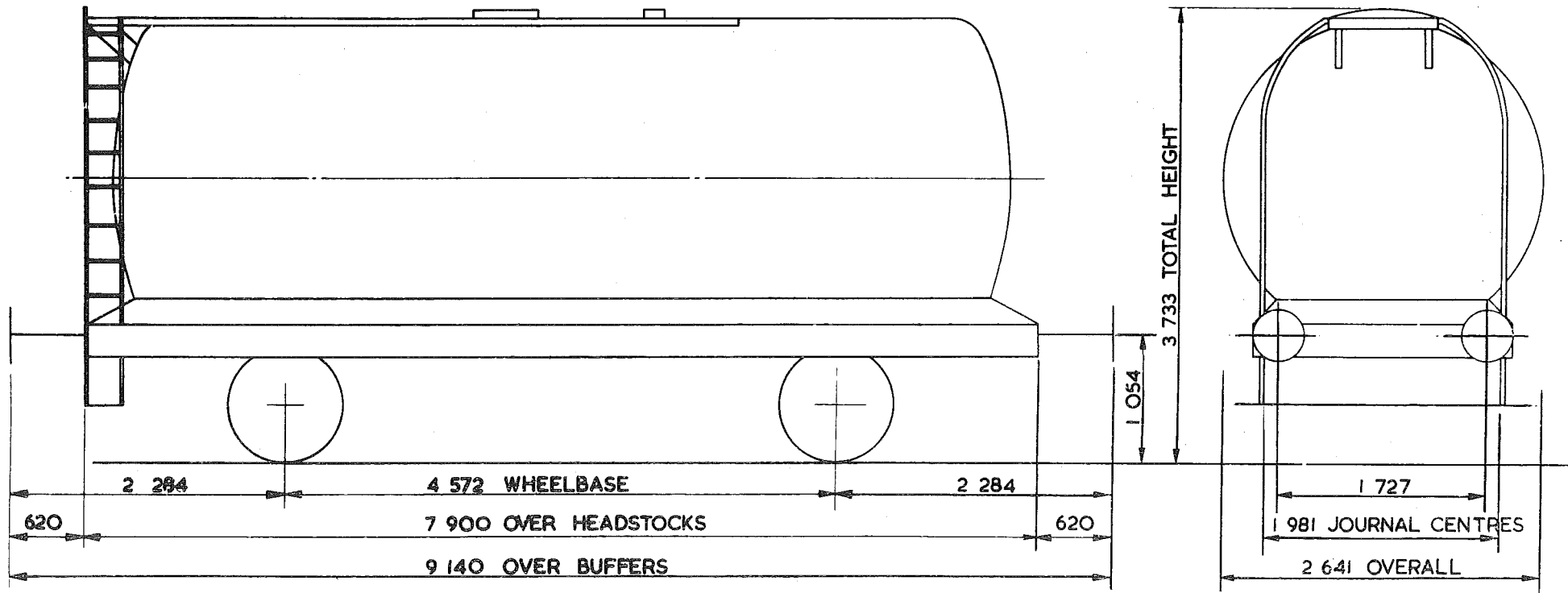

TARE - 13 150 kg
CARRYING CAPACITY - 26 500 kg
CAPACITY - 39 550 litres
MAX. SPEED - 60 mile/h
WHEELS - 952 DIA.
JOURNALS - 140 DIA. ROLLER BEARINGS

BUFFERS - PNEUMATIC 406 DIA. HEADS
COUPLINGS - B.R. SCREW
MIN. CURVE 31m
GEN ARRGT DRG. No.
BRAKE - VACUUM BLOCK & HAND LEVER
SUSPENSION - EYEBOLT

BUILDER - CHARLES ROBERTS
OWNER - TANK RENTALS
REGISTERED BY - C.M. & E.E. (B.R.B.) DERBY
YEAR BUILT - 1964
REGISTRATION No - 51539 TO 51547
OWNERS No - A539 TO A547

EX. P.O. DIAGRAM 6/762 (ALLOCATED)

TANK WAGON

TT033B

EXCESS LENGTH	5	H	M	L	E
tonnes	45	45	14	14	
VB	21	19	8	8	
AB					
RA	8	8	1	1	
MAX. SPEED	60	60	60	60	

TOPS CODE									
CARKND		AARKND		OPERATING PANEL No.					
T	T	V	T	T	V	A	7	3	6

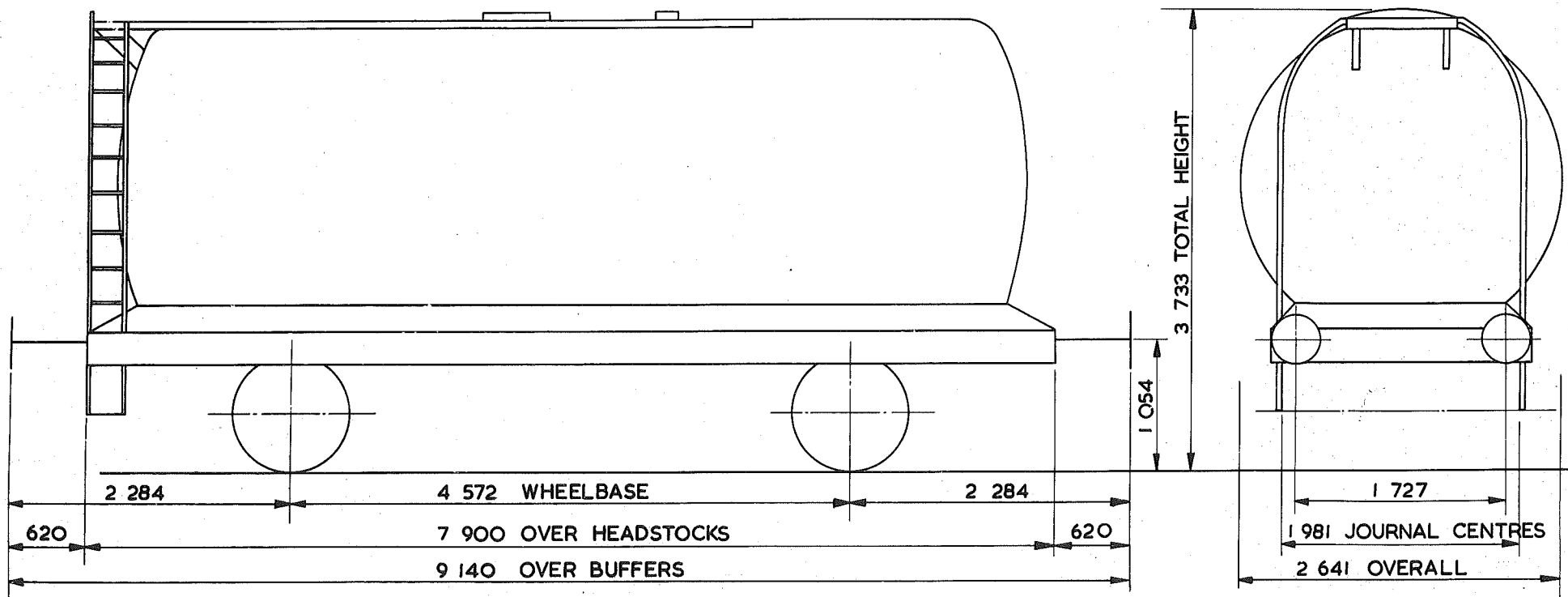

TARE - 13 000 kg
CARRYING CAPACITY - 26 500 kg
CAPACITY - 39 550 litres
MAX. SPEED - 60 mile/h
WHEELS - 952 DIA.
JOURNALS - 140 DIA. ROLLER BEARINGS.

BUFFERS - PNEUMATIC 406 DIA. HEADS
COUPLINGS - B.R. SCREW
MIN. CURVE - 31m
GEN. ARRGT. DRG. No. -
BRAKE - VACUUM BLOCK & HAND LEVER
SUSPENSION - EYEBOLT & AUXILIARY RUBBERS

BUILDER - CHARLES ROBERTS
OWNER - TANK RENTALS
REGISTERED BY - C.M. & E.E. (B.R.B.) DERBY
YEAR BUILT - 1963
REGISTRATION Nos. - 51549 - 51560
OWNERS Nos. - A549 - A560

TANK WAGON.

TTO34A

EXCESS LENGTH 4	H	M	L	E
tonnes.	45	43	14	14
VB	21	19	8	8
AB				
RA	8	8	1	1
MAX. SPEED	60	60	60	60

TOPS CODE									
CARKND		AARKND			OPERATING PANEL No.				
T	T	V	T	T	V	A	7	4	5

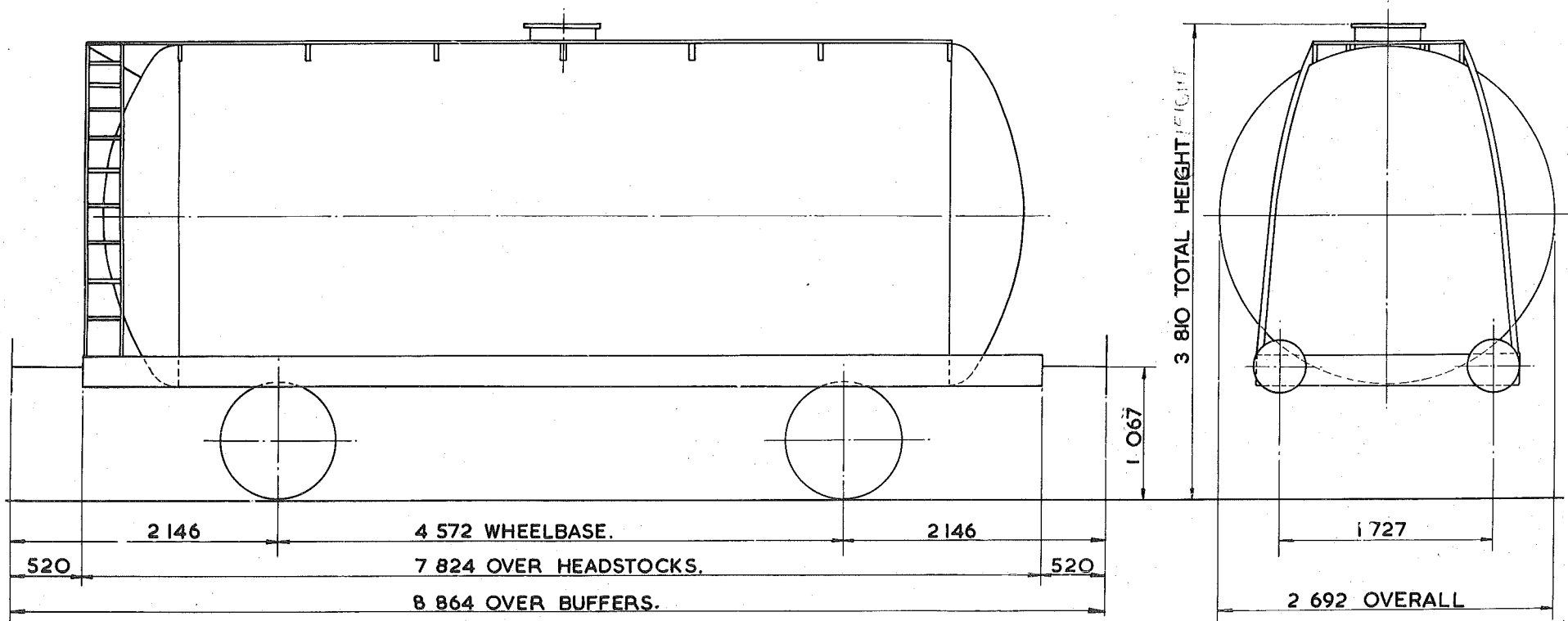

TARE - 13 500 kg
CARRYING CAPACITY - 28 000 kg
CAPACITY - 38 736 litres
MAX. SPEED - 60 mile/h.
WHEELS - 952 DIA.
JOURNALS - 140 DIA. ROLLER BEARINGS.

BUFFERS - PNEUMATIC 406 DIA. HEADS
COUPLINGS - INSTANTER
MIN. CURVE - 3m.
GEN. ARRGT. DRG. No. -
BRAKE - VACUUM BLOCK & HAND LEVER
SUSPENSION - DOUBLE LINK.

BUILDER - CHARLES ROBERTS & CO. LTD.
OWNER - SHELL MEX. & B.P. LTD.
REGISTERED BY - C.M. & E.E. (B.R.B.) DERBY.
YEAR BUILT - 1965
REGISTRATION Nos. - 60136 TO 60298 RANGE
OWNERS Nos. - 336 TO 498 RANGE

TANK WAGON.

TTO34B

EXCESS LENGTH	H	M	L	E
tonnes.	45	43	14	14
VB	21	19	8	8
AB				
RA	8	8	1	1
MAX. SPEED	60	60	60	60

TOPS CODE									
CARKND		AARKND			OPERATING PANEL No.				
T	T	V	T	T	V	A	7	4	5

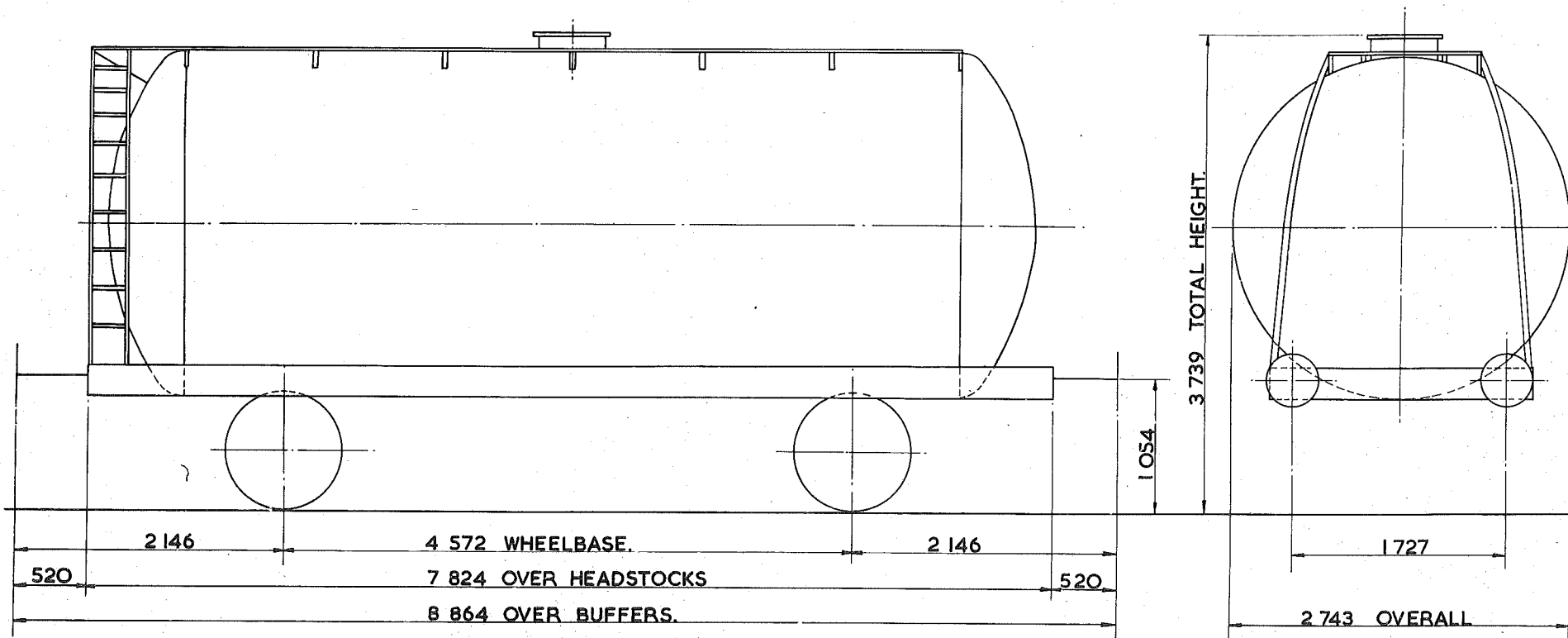

TARE -	13450kg
CARRYING CAPACITY -	32000kg
CAPACITY -	39491 litres.
MAX. SPEED -	60 mte/h
WHEELS -	952 DIA.
JOURNALS -	140 DIA. ROLLER BEARINGS

BUFFERS -	PNEUMATIC 406 DIA. HEADS
COUPLINGS -	INSTANTER
MIN. CURVE -	31m
GEN. ARRGT. DRG. No. -	
BRAKE -	VACUUM BLOCK & HAND LEVER
SUSPENSION -	DOUBLE LINK

BUILDER -	CHARLES ROBERTS
OWNER -	SHELL MEX. & BP
REGISTERED BY -	C.M.&E.E. (B.R.B.) DERBY
YEAR BUILT -	1966
REGISTRATION Nos. -	66322 TO 66378
OWNERS Nos. -	3246 TO 3301

TANK WAGON

TTO34C

EXCESS LENGTH	H	M	L	E
tonnes	45	43	14	14
VB	21	19	8	8
AB				
RA	8	8	1	1
MAX. SPEED	60	60	60	60

TOPS CODE									
CARKND			AARKND			OPERATING PANEL No.			
T	T	V	T	T	V	A	7	4	5

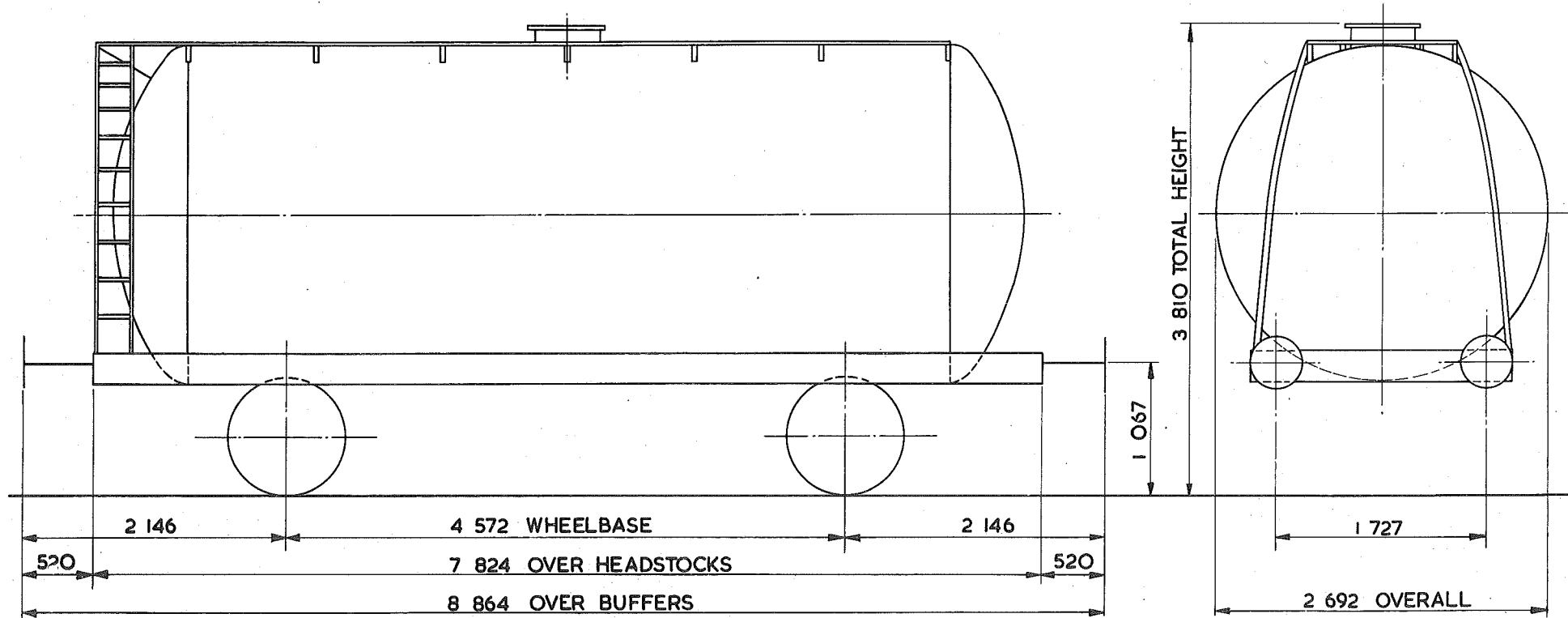

TARE—	13 500 kg
CARRYING CAPACITY—	28 000 kg
CAPACITY—	38 736 litres
MAX. SPEED—	60 mile/h
WHEELS—	952 DIA.
JOURNALS—	140 DIA. ROLLER BEARINGS

BUFFERS—	PNEUMATIC 406 DIA. HEADS
COUPLINGS—	INSTANTER
MIN. CURVE—	31 m
GEN. ARRGT. DRG. No.—	
BRAKE—	VACUUM BLOCK & HAND LEVER
SUSPENSION—	DOUBLE LINK

BUILDER—	CHARLES ROBERTS
OWNER—	SHELL MEX. & B.P.
REGISTERED BY—	C.M.&E.E. (B.R.B.) DERBY
YEAR BUILT—	1964
REGISTRATION Nos.—	68234 TO 68307
OWNERS Nos.—	1200 TO 1299

45 tonnes G.L.W. TANK WAGON - CLASS B- COILED

TTO35A

EXCESS LENGTH	5	H	M	L	E
tonnes	45	43	15	15	
VB	18	16	9	9	
AB					
RA	8	8	1	1	
MAX. SPEED	60	60	60	60	

TOPS CODE					
CARKND	AARKND	OPERATING PANEL No.			
T	T	V	T	V	A
					7 4 2

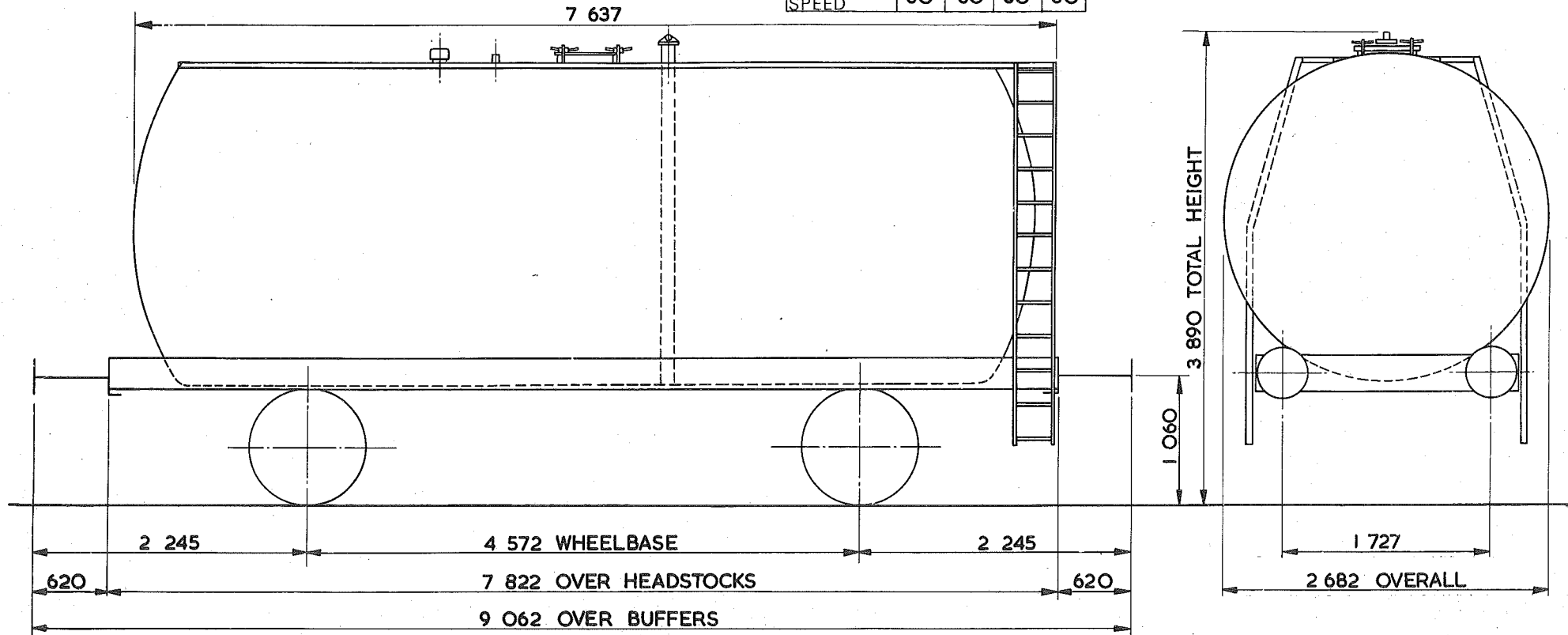

TARE -	14 550 kg
CARRYING CAPACITY -	31 000 kg
CAPACITY -	39 296 litres
MAX. SPEED -	60 mile/h
WHEELS -	952 DIA.
JOURNALS -	140 DIA. ROLLER BEARINGS

BUFFERS -	HYDRAULIC 406 DIA. HEADS
COUPLINGS -	INTERNATIONAL SCREW
MIN. CURVE -	31 m
GEN. ARRGT. DRG. No. -	
BRAKE -	VACUUM BLOCK & HAND LEVER
SUSPENSION -	DOUBLE LINK

BUILDER -	METRO CAMMELL
OWNER -	B.R.T. & E.
REGISTERED BY -	C.M.&E.E. (B.R.B.) DERBY
YEAR BUILT -	1965
REGISTRATION Nos. -	57041 TO 57060
OWNERS Nos. -	5573 TO 5592

TANK WAGON - CLASS A

TTO35B

EXCESS LENGTH 4	H	M	L	E
tonnes	45	43	14	14
VB	21	19	8	8
AB				
RA	8	8	1	1
MAX SPEED	60	60	60	60

TOPS CODE				
CARKND	AARKND	OPERATING PANEL No.		
T	T	V	T	T
V	A	7	4	5

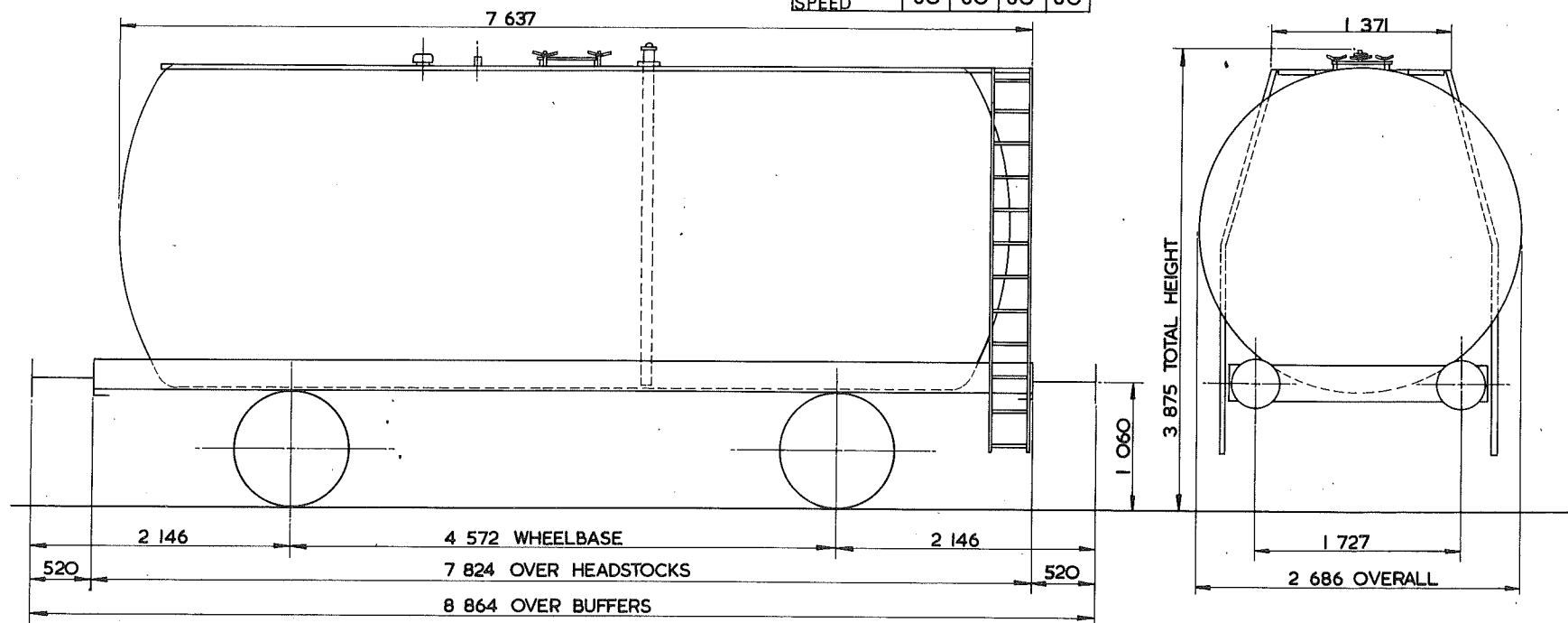

TARE -	14350 kg
CARRYING CAPACITY -	30500 kg
CAPACITY -	39296 litres
MAX. SPEED -	60 mile/h
WHEELS -	952 DIA
JOURNALS -	140 DIA ROLLER BEARINGS

BUFFERS -	HYDRAULIC 406 DIA HEADS
COUPLINGS -	INSTANTER
MIN. CURVE -	31 m
GEN. ARRGT. DRG. No. -	
BRAKE -	VACUUM BLOCK & HAND LEVER.
SUSPENSION -	DOUBLE LINK

BUILDER -	METRO CAMELL
OWNER -	SHELL MEX & B.P.
REGISTERED BY -	C.M. & E.E. (B.R.B) DERBY
YEAR BUILT -	1964
REGISTRATION Nos. -	64150 TO 64169
OWNERS Nos. -	5297 TO 5316

45 tonnes G.L.W. TANK WAGON - CLASS A

TTO35C

EXCESS LENGTH	4	H	M	L	E
tonnes	45	43	14	14	
VB	21	19	8	8	
AB					
RA	8	8	1	1	
MAX. SPEED	60	60	60	60	

TOPS CODE									
CARKND		AARKND			OPERATING PANEL No.				
T	T	V	T	T	V	A	7	4	5

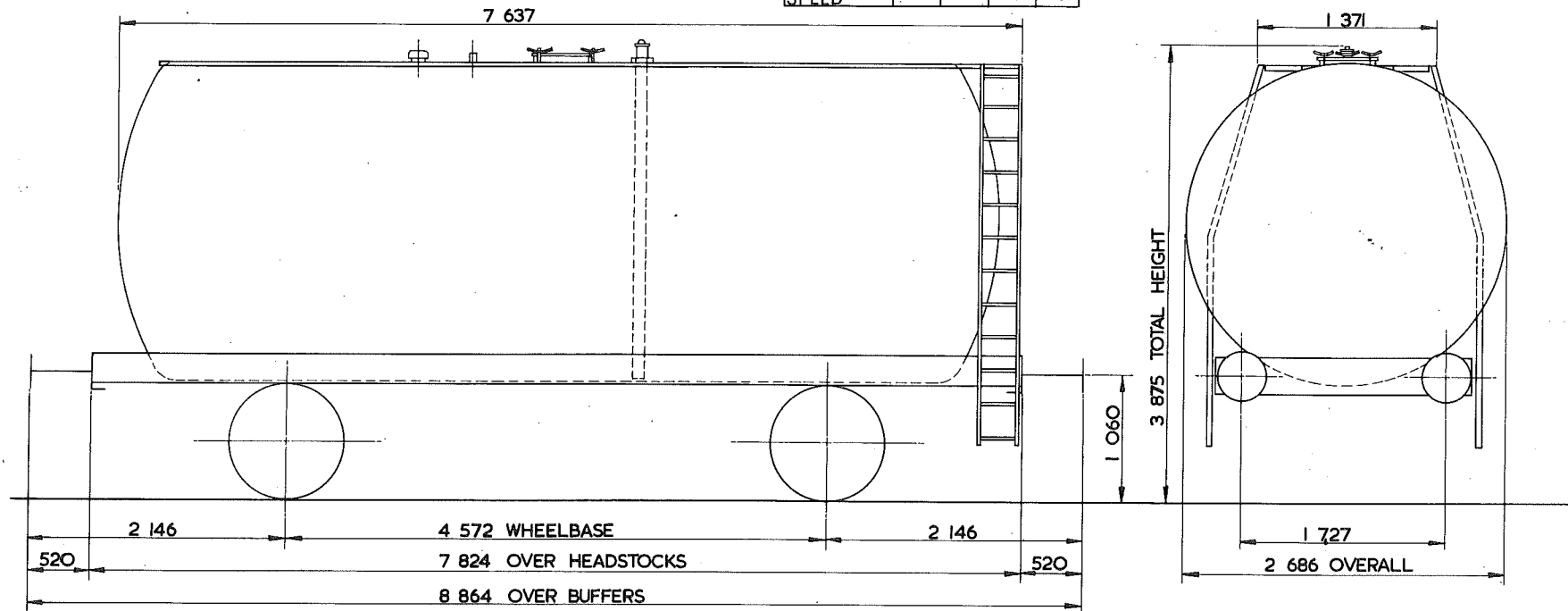

TARE -	13550 kg
CARRYING CAPACITY -	32000 kg
CAPACITY -	39277 litres
MAX. SPEED -	60 mile/h
WHEELS -	952 DIA
JOURNALS -	140 DIA ROLLER BEARINGS

BUFFERS -	HYDRAULIC 406 DIA HEADS
COUPLINGS -	INSTANTER
MIN. CURVE -	31 m
GEN. ARRGT. DRG. No. -	
BRAKE -	VACUUM BLOCK & HAND LEVER.
SUSPENSION -	DOUBLE LINK

BUILDER -	METRO-CAMMELL
OWNER -	SHELL MEX & B.P. LTD.
REGISTERED BY -	C.M. & E.E. (B.R.B.) DERBY.
YEAR BUILT -	1964
REGISTRATION Nos. -	68303 TO 68327 (RANGE).
OWNERS Nos. -	1303 TO 1332 (RANGE).

45 tonnes G.L.W. TANK WAGON - CLASS B - COILED

TTO35D

EXCESS LENGTH	4	H	M	L	E
tonnes	45	43	15	15	
VB	18	16	7	7	
AB					
RA	8	8	1	1	
MAX. SPEED	60	60	60	60	

TOPS CODE									
CARKND		AARKND			OPERATING PANEL No.				
T	T	V	T	T	V	A	7	5	6

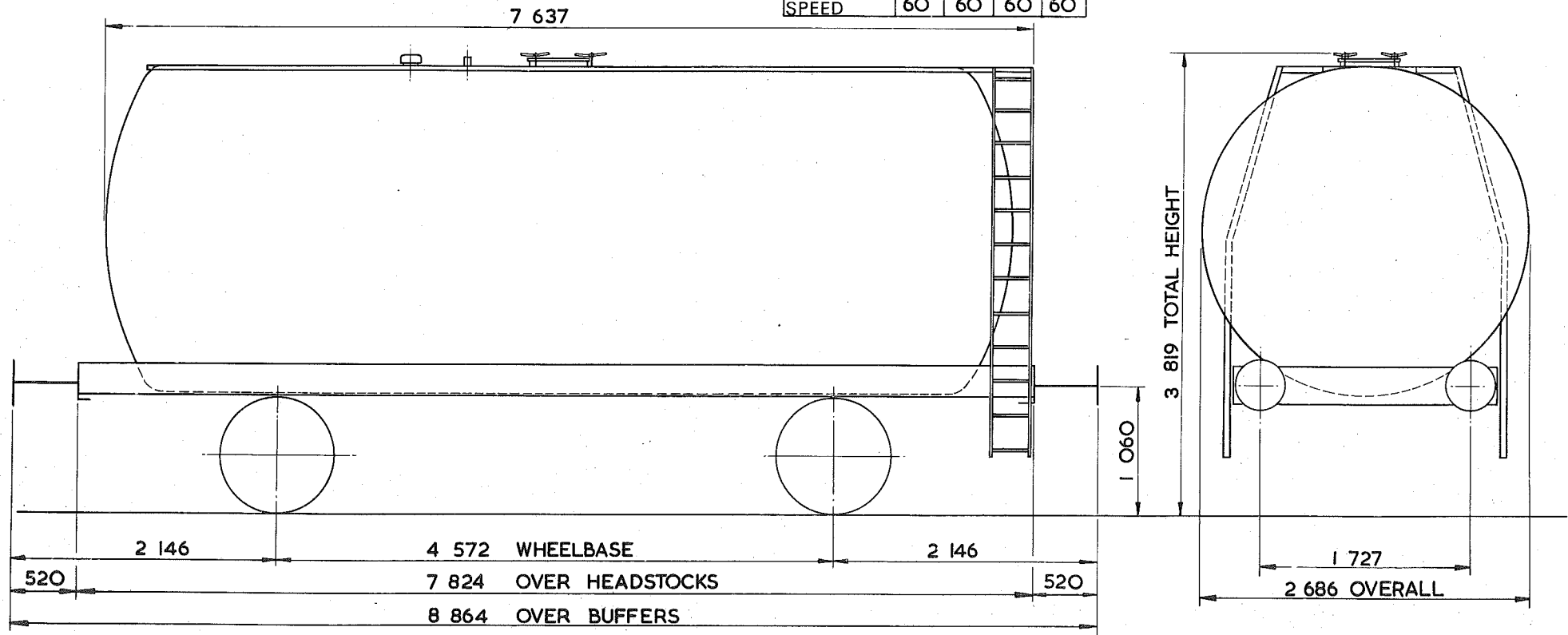

TARE - 14 350 kg
CARRYING CAPACITY - 31 500 kg
CAPACITY - 39 296 litres
MAX. SPEED - 60 mile/h
WHEELS - 952 DIA.
JOURNALS - 140 DIA. ROLLER BEARINGS

BUFFERS - HYDRAULIC 406 DIA. HEADS
COUPLINGS - INSTANTER
MIN. CURVE - 31 m
GEN. ARRGT. DRG. No. -
BRAKE - VACUUM BLOCK & HAND LEVER
SUSPENSION - DOUBLE LINK

BUILDER - METRO - CAMELL
OWNER - SHELL MEX & B.P.
REGISTERED BY - C.M.&E.E. (B.R.B.) DERBY.
YEAR BUILT - 1964/65
REGISTRATION Nos. - 64100 TO 64139
OWNERS Nos. - 5157 TO 5196

45 tonnes G.L.W. TANK WAGON - CLASS B

TTO35E

EXCESS LENGTH	4	H	M	L	E
tonnes	45	43	14	14	
VB	21	19	8	8	
AB					
RA	8	8	1	1	
MAX. SPEED	60	60	60	60	

TOPS CODE									
CARKND			AARKND			OPERATING PANEL No.			
T	T	V	T	T	V	A	7	4	5

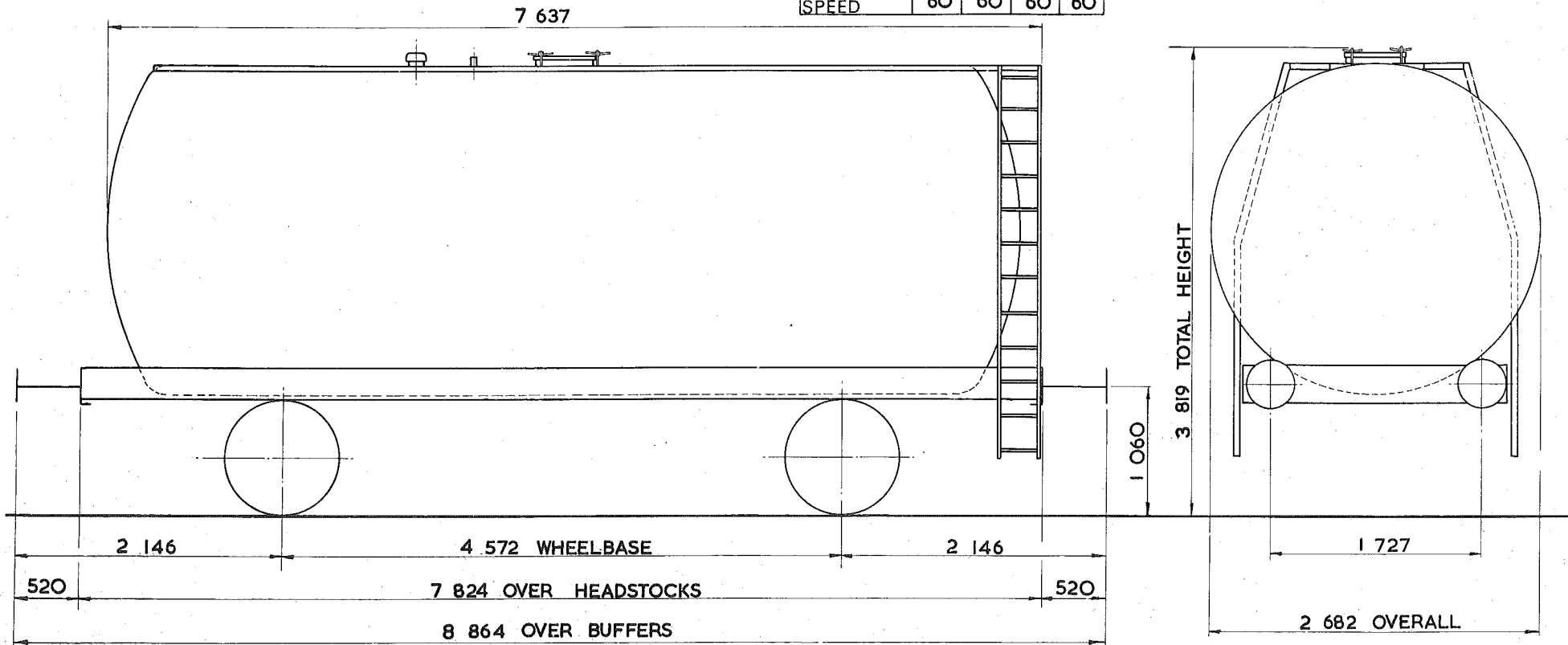

TARE - 13 300 kg
CARRYING CAPACITY - 32 500 kg
CAPACITY - 39 277 litres
MAX. SPEED - 60 miles/h
WHEELS - 952 DIA.
JOURNALS - 140 DIA. ROLLER BEARINGS

BUFFERS - HYDRAULIC 406 DIA. HEADS
COUPLINGS - INSTANTER
MIN. CURVE - 31m
GEN. ARRGT. DRG. No. -
BRAKE - VACUUM BLOCK & HAND LEVER
SUSPENSION - DOUBLE LINK

BUILDER - METRO CAMELL
OWNER - SHELL MEX & B.P. LTD.
REGISTERED BY - C.M. & E.E. (B.R.B.) DERBY
YEAR BUILT - 1965
REGISTRATION Nos. - 66100 TO 66129
OWNERS Nos. - 3022 TO 3051

TANK WAGON

TTO36A

EXCESS LENGTH	4	H	M	L	E
tonnes	45	43	14	14	
VB	21	19	8	8	
AB					
RA	8	8	1	1	
MAX. SPEED	60	60	60	60	

TOPS CODE									
CARKND		AARKND			OPERATING PANEL No.				
T	T	V	T	T	V	A	7	3	7

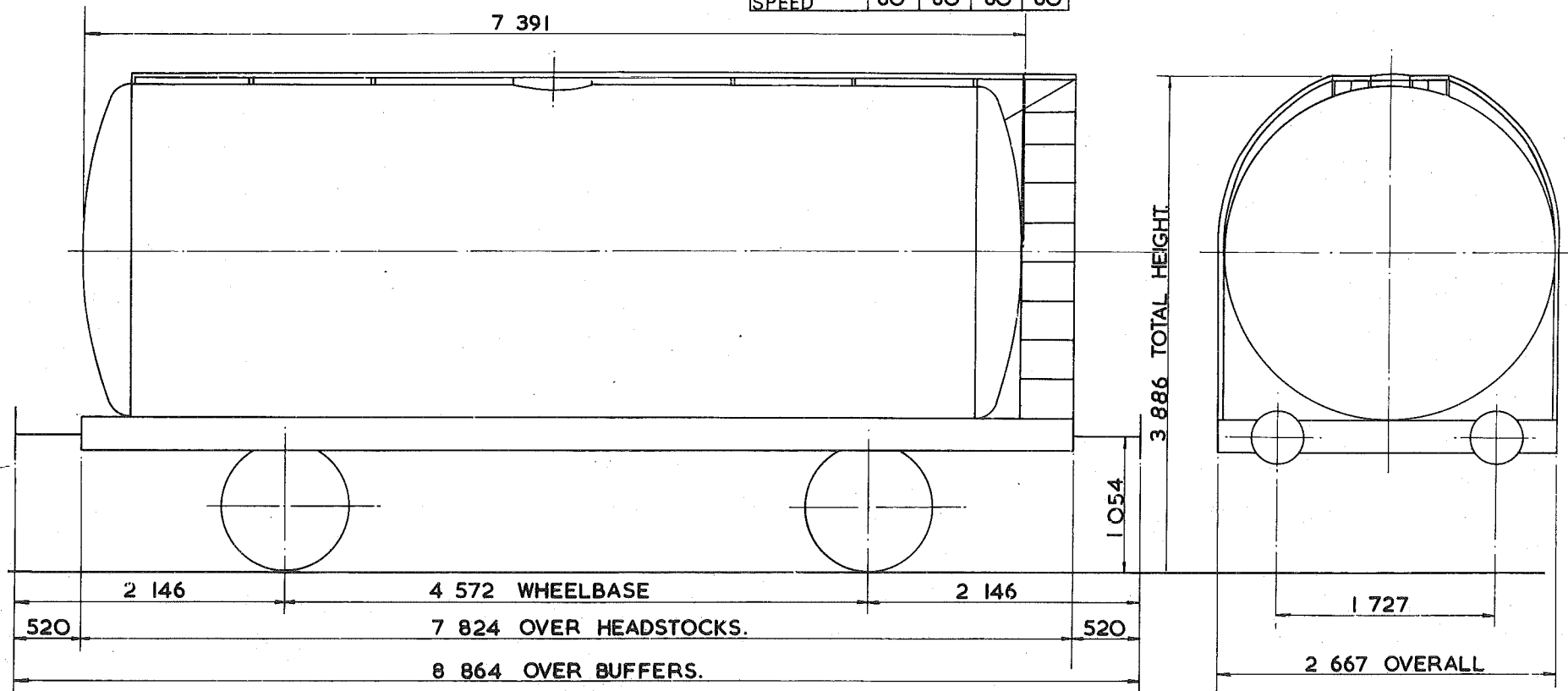

TARE - 13700kg.
CARRYING CAPACITY - 32000kg.
CAPACITY - 38186 litres
MAX. SPEED - 60 mile/h.
WHEELS - 952 DIA.
JOURNALS - 140 DIA. ROLLER BEARINGS.

BUFFERS - PNEUMATIC 406 DIA. HEADS
COUPLINGS - INSTANTER.
MIN. CURVE - 31m.
GEN. ARRGT. DRG. No. -
BRAKE - VACUUM BLOCK & HAND LEVER
SUSPENSION - DOUBLE LINK.

BUILDER - CHARLES ROBERTS.
OWNER - CHARRINGTON GARDENER & LOCKET (LONDON) LTD.
REGISTERED BY - C.M. & E.E.(B.R.B.) DERBY.
YEAR BUILT - 1965.
REGISTRATION Nos. - 53721 TO 53730.
OWNERS Nos. - 421 - 430.

TANK WAGON.

TTO36B

EXCESS LENGTH 4	H	M	L	E
tonnes	45	43	14	14
VB	21	19	8	8
AB	0	0	0	0
RA	8	8	1	1
MAX. SPEED	60	60	60	60

TOPS CODE										
CARKND		AARKND			OPERATING PANEL No.					
T	T	W	T	T	W	A	1	1	2	6

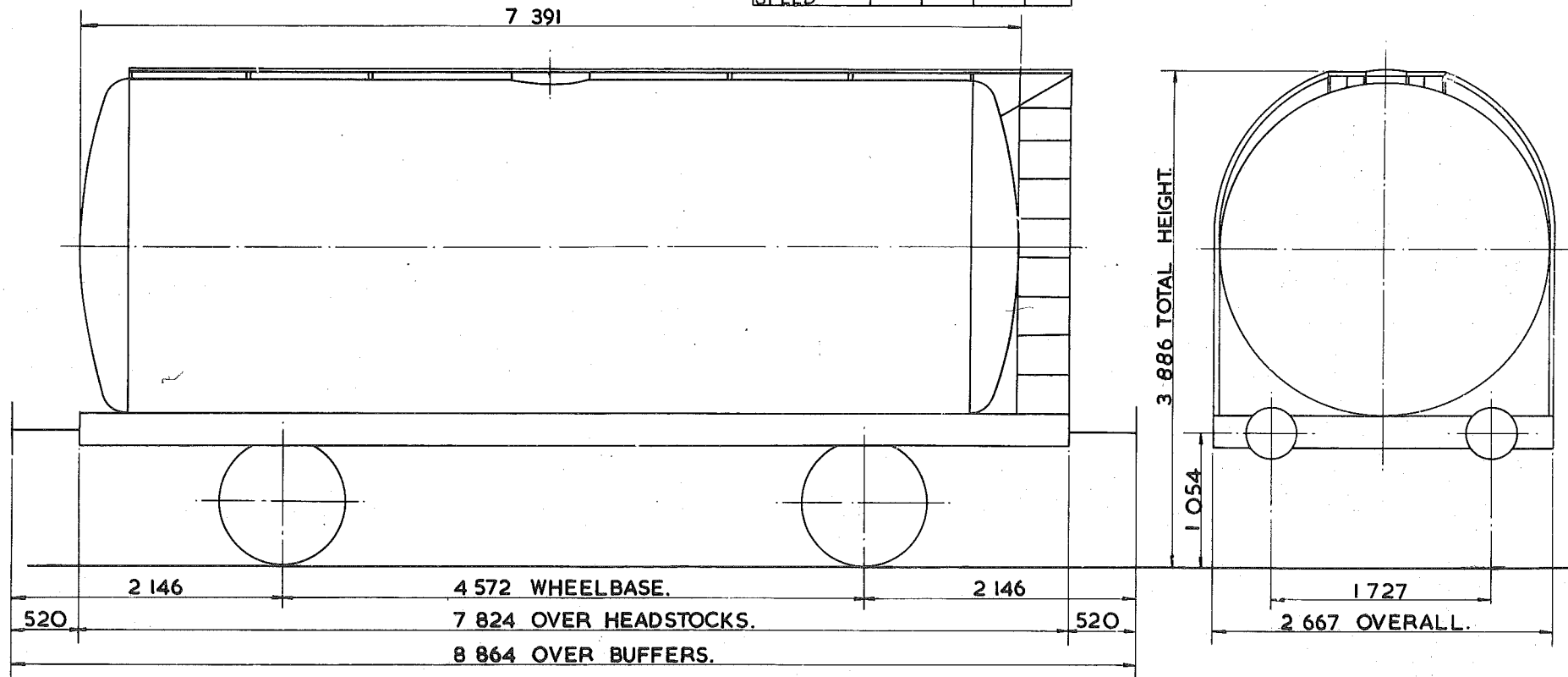

TARE - 13700kg.
CARRYING CAPACITY - 32000kg.
CAPACITY - 38,641 litres.
MAX. SPEED - 60 mile/h.
WHEELS - 952 DIA.
JOURNALS - 140 DIA. ROLLER BEARINGS.

BUFFERS - PNEUMATIC 406 DIA. HEADS.
COUPLINGS - INSTANTER.
MIN. CURVE - 31m.
GEN. ARRGT. DRG. No. -
BRAKE - VACUUM BLOCK AIR PIPED & HAND LEVER.
SUSPENSION - DOUBLE LINK.

BUILDER - CHARLES ROBERTS.
OWNER - CHARRINGTON GARDENER & LOCKET (LONDON) LTD.
REGISTERED BY - C.M. & E.E. (B.R.B) DERBY.
YEAR BUILT - 1965.
REGISTRATION Nos. - 53739 & 53740.
OWNERS Nos. - 439 & 440.

45 tonnes G.L.W. TANK WAGON - CLASS B

TTO37A

EXCESS LENGTH 4	H	M	L	E
tonnes	45	43	14	14
VB	21	19	8	8
AB				
RA	8	8	1	1
MAX. SPEED	60	60	60	60

TOPS CODE		
CARKND	AARKND	OPERATING PANEL No.
T T V	T T V A	7 4 5

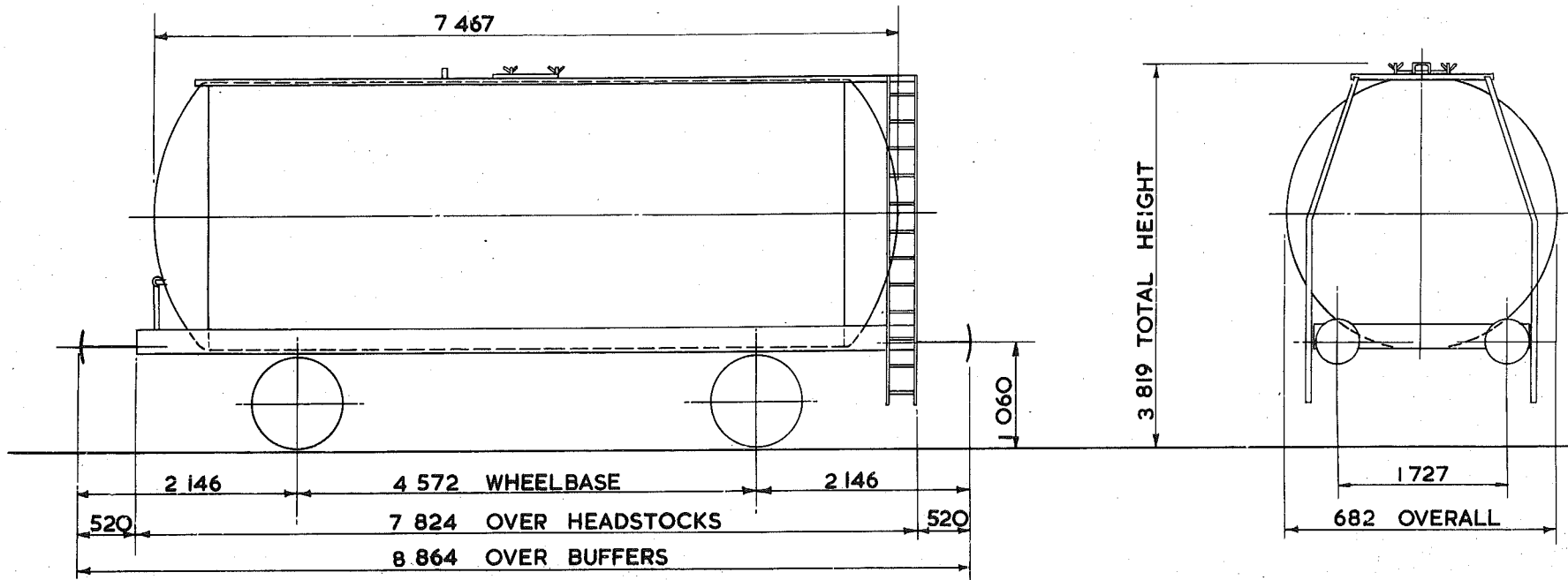

TARE - 14350kg.
CARRYING CAPACITY - 31500kg.
CAPACITY - 39196 litres.
MAX. SPEED - 60mile/h.
WHEELS - 952 DIA.
JOURNALS - 140 DIA. ROLLER BEARINGS

BUFFERS - PNEUMATIC 406 DIA. HEADS.
COUPLINGS - INSTANTER
MIN. CURVE - 31m.
GEN. ARRGT. DRG. No. -
BRAKE - VACUUM BLOCK & HAND LEVER.
SUSPENSION - DOUBLE LINK

BUILDER - METRO CAMELL
OWNER - ALGECO
REGISTERED BY - C.M.&E.E. (B.R.B.) DERBY.
YEAR BUILT - 1965
REGISTRATION Nos. - 49254 TO 49290
OWNERS Nos. - 186596 TO 186545 (RANGE)

45 tonnes G.L.W. TANK WAGON - CAUSTIC LIQUOR.

TTO38A

EXCESS LENGTH	4	H	M	L	E
tonnes	44	44	14	14	
VB	20	20	8	8	
AB					
RA	8	8	1	1	
MAX. SPEED	60	60	60	60	

TOPS CODE									
CARKND		AARKND			OPERATING PANEL No.				
T	T	V	T	T	V	A	8	3	5

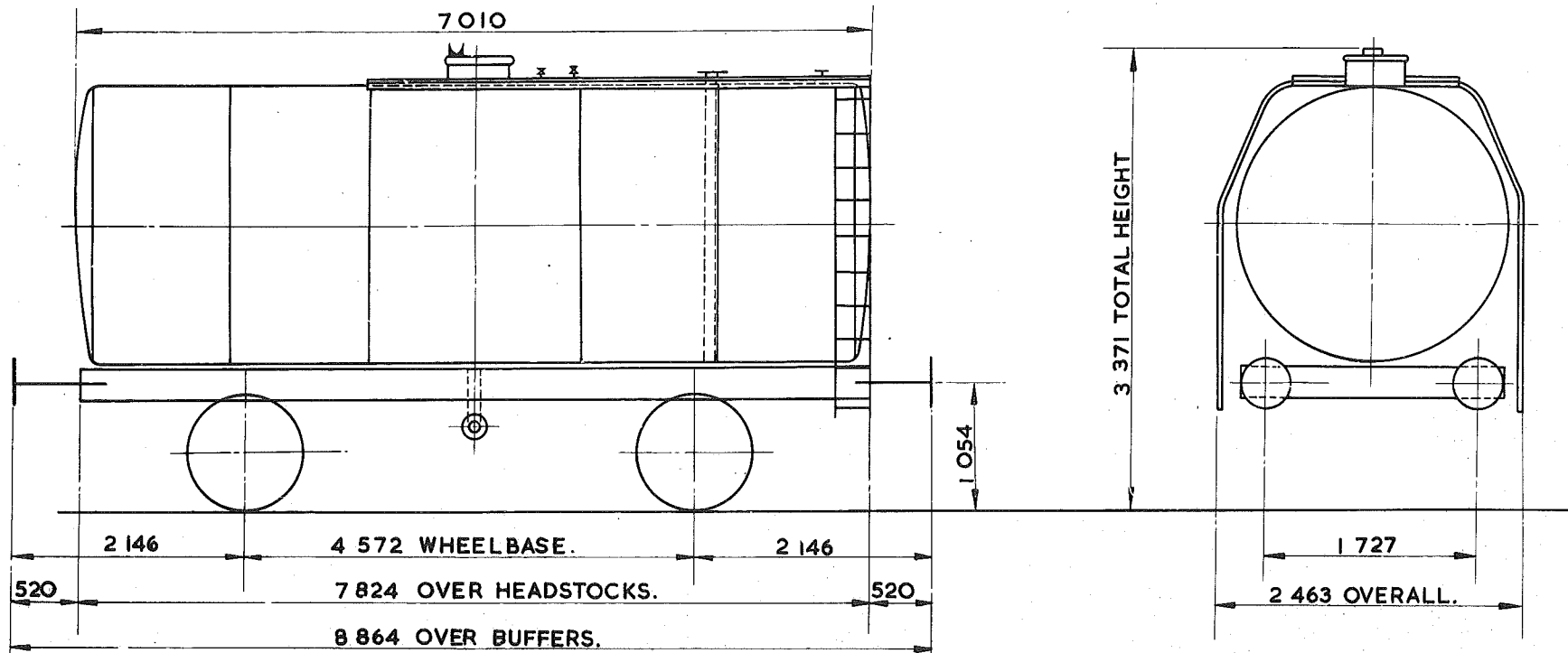

TARE -	13400kg.
CARRYING CAPACITY -	32500kg.
CAPACITY -	21048 litres.
MAX. SPEED -	60 mile/h.
WHEELS -	952 DIA.
JOURNALS -	140 DIA. ROLLER BEARINGS.

BUFFERS -	HYDRAULIC 406 DIA. HEADS.
COUPLINGS -	INSTANTER.
MIN. CURVE -	31m.
GEN. ARRGT. DRG. No. -	
BRAKE -	VACUUM BLOCK & HAND LEVER.
SUSPENSION -	DOUBLE LINK.

BUILDER -	CENTRAL WAGON Co. LTD.
OWNER -	B.P. CHEMICALS - MURGATROYDS WORKS
REGISTERED BY -	C.M. & E.E. (B.R.B.) DERBY.
YEAR BUILT -	1965/66.
REGISTRATION Nos. -	53601 TO 53618.
OWNERS Nos. -	T.301 TO T.318.

POWDER TANK WAGON

TTO39A

EXCESS LENGTH	4	H	M	L	E
tonnes	45	43	14	14	
VB	18	16	7	7	
AB					
RA	8	8	1	1	
MAX SPEED	60	60	60	60	

TOPS CODE									
CARKND			AARKND				OPERATING PANEL No.		
T	T	V	T	T	V	A	7	5	3

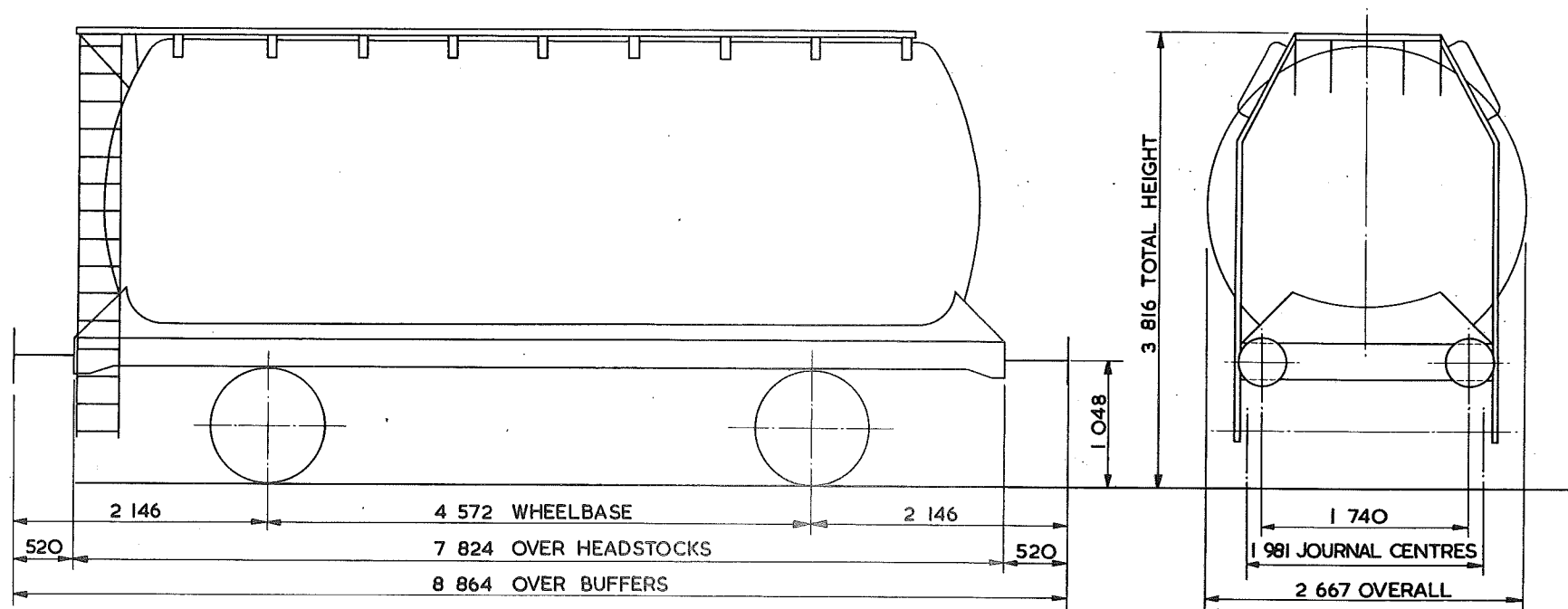

TARE-	13 350 kg
CARRYING CAPACITY-	32 000 kg
CAPACITY-	35.991 m ³
MAX. SPEED-	60 mile/h
WHEELS-	952 DIA.
JOURNALS-	140 DIA. ROLLER BEARINGS

BUFFERS-	PNEUMATIC 406 DIA. HEADS
COUPLINGS-	INSTANTER
MIN. CURVE-	31 m
GEN. ARRGT. DRG. No.-	
BRAKE-	VACUUM BLOCK & HAND LEVER
SUSPENSION-	DOUBLE LINK

BUILDER-	PRESSED STEEL
OWNER-	S.T.S.
REGISTERED BY-	C.M. & E.E. (B.R.B.) DERBY
YEAR BUILT-	1966
REGISTRATION Nos.-	53402 TO 53426
OWNERS Nos.-	4002 TO 4026

TANK WAGON

TTO39B

EXCESS LENGTH	4	H	M	L	E
tonnes	45	43	13	13	
VB					
AB	18	16	7	7	
RA	8	8	1	1	
MAX. SPEED	60	60	60	60	

TOPS CODE									
CARKND			AARKND			OPERATING PANEL No.			
T	T	A	T	T	A	A	8	6	3

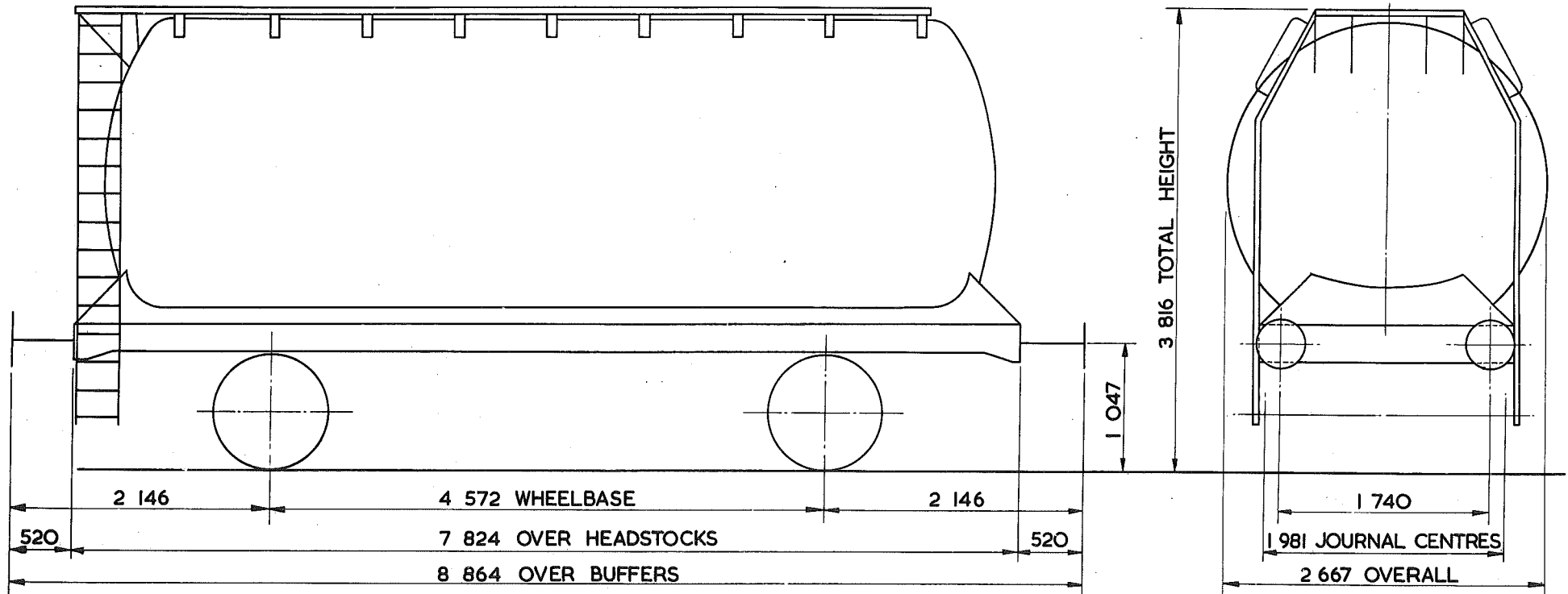

TARE--	13 000 kg
CARRYING CAPACITY -	32 500 kg
CAPACITY -	18 502 litres
MAX. SPEED -	60 mile/h
WHEELS -	952 DIA.
JOURNALS -	140 DIA. ROLLER BEARINGS

BUFFERS -	PNEUMATIC 406 DIA. HEADS
COUPLINGS -	INSTANTER
MIN. CURVE -	31 m
GEN. ARRGT. DRG. No. -	
BRAKE -	AIR BLOCK & HAND LEVER
SUSPENSION -	DOUBLE LINK

BUILDER -	ROOTES PRESSING
OWNER -	.STORAGE & TRANSPORT SYSTEM
REGISTERED BY -	C.M. & E.E. (B.R.B.) DERBY
YEAR BUILT -	1966
REGISTRATION Nos. -	53111 TO 53128
OWNERS Nos. -	1011 TO 1028

45 tonnes G.L.W. TANK WAGON - CLASS A.

TTO40A

EXCESS LENGTH	4	H	M	L	E
tonnes	45	38	14	14	
VB	0	0	0	0	
AB	21	17	7	7	
RA	8	6	1	1	
MAX. SPEED	60	60	60	60	

TOPS CODE					
CARKND	AARKND			OPERATING PANEL No.	
T	T	B	T	T	B
					A
					8 2 6

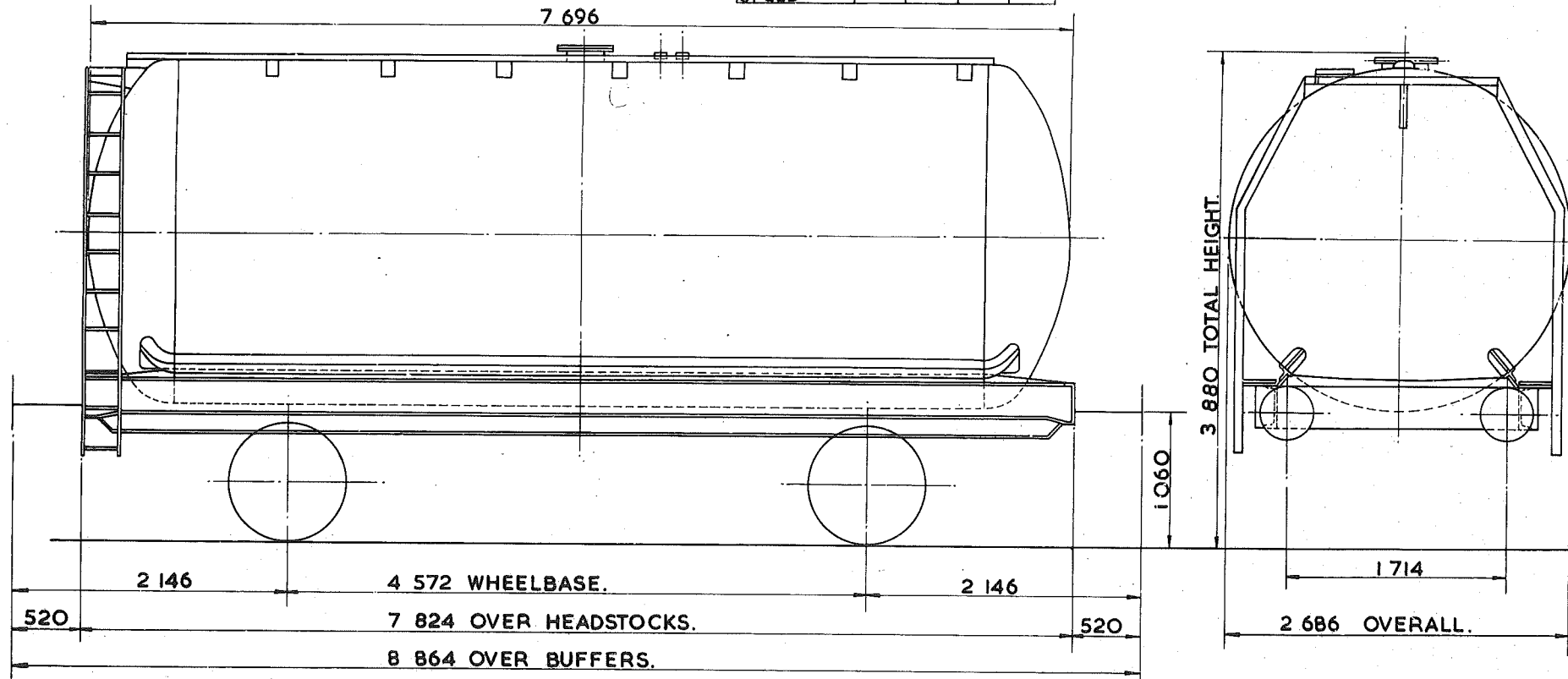

TARE -	13350 kg.
CARRYING CAPACITY -	32500 kg.
CAPACITY -	38414 & 39096 litres.
MAX. SPEED -	60 mile/h.
WHEELS -	952 DIA.
JOURNALS -	140 DIA. ROLLER BEARINGS.

BUFFERS -	HYDRAULIC 406 DIA. HEADS.
COUPLINGS -	INSTANTER.
MIN. CURVE -	26m.
GEN. ARRGT. DRG. No. -	
BRAKE -	AIR BLOCK VACUUM PIPED & HAND LEVER.
SUSPENSION -	DOUBLE LINK.

BUILDER -	STANDARD RAILWAY WAGON Co.
OWNER -	V.I.P. PETROLEUM LTD.
REGISTERED BY -	C.M. & E.E. (B.R.B.) DERBY.
YEAR BUILT -	1966/67
REGISTRATION Nos. -	55201 TO 55244.
OWNERS Nos. -	O01 TO O44.

TANK WAGON.

TTO41A

EXCESS LENGTH	4	H	M	L	E
tonnes.	45	43	14	14	
VB	0	0	0	0	
AB	21	17	7	7	
RA	8	8	1	1	
MAX. SPEED	60	60	60	60	

TOPS CODE					
CARKND	AARKND	OPERATING PANEL No			
T	T	B	T	B	A
					8 8 2

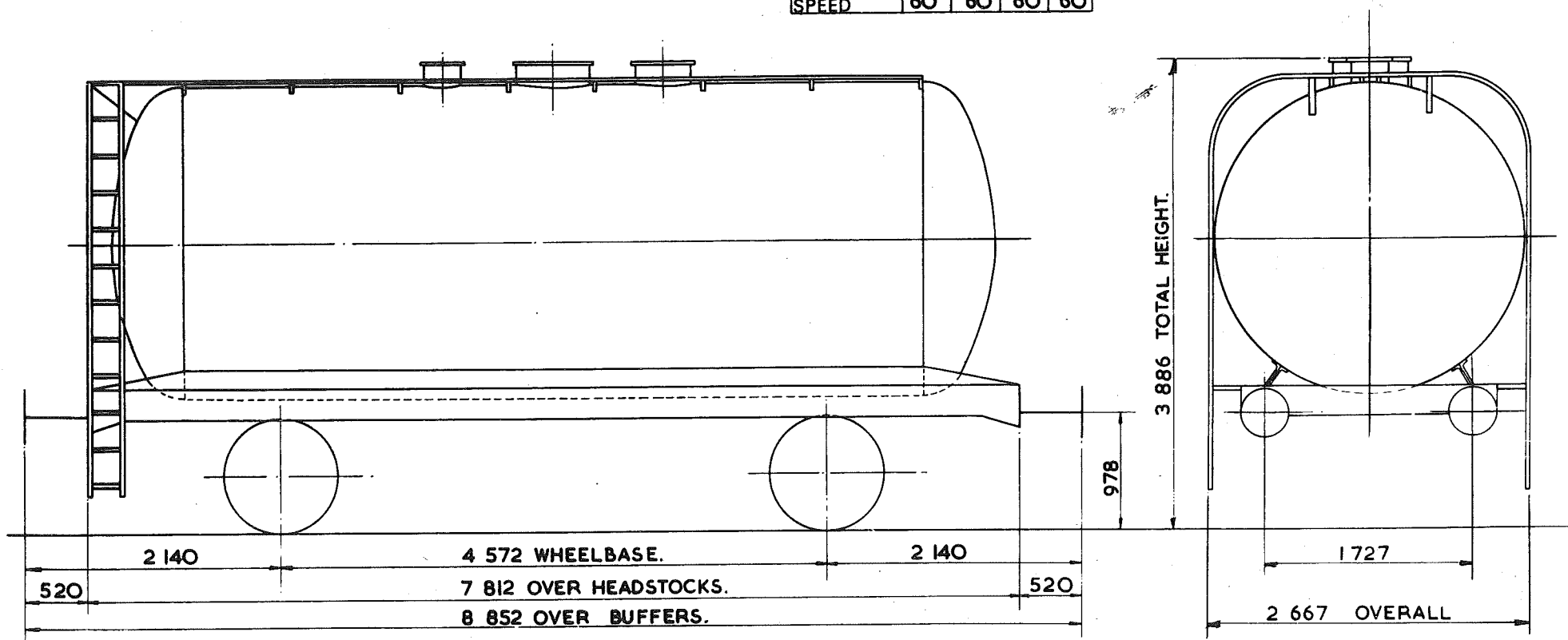

TARE - 14250kg.
CARRYING CAPACITY - 31500kg.
CAPACITY - 38641 litres.
MAX. SPEED - 60 mile/h.
WHEELS - 952 DIA.
JOURNALS - 140 DIA. ROLLER BEARINGS.

BUFFERS - HYDRAULIC 406 DIA. HEADS.
COUPLINGS - INSTANTER.
MIN. CURVE - 31m
GEN. ARRGT. DRG. No. -
BRAKE - AIR BLOCK, VACUUM PIPED, HAND LEVER.
SUSPENSION - U.I.C. DOUBLE LINK.

BUILDER - CHARLES ROBERTS.
OWNER - CHARRINGTON, GARDENER, LOCKET (LONDON) LTD
REGISTERED BY - C.M. & E.E. (B.R.B.) DERBY.
YEAR BUILT - 1966
REGISTRATION Nos. - 53763 TO 53767.
OWNERS Nos. - 463 TO 467.

45 tonnes G.L.W. TANK WAGON

TTO42A

EXCESS LENGTH	5	H	M	L	E
tonnes	45	43	14	14	
VB	18	16	8	8	
AB					
RA	8	8	1	1	
MAX. SPEED	60	60	60	60	

TOPS CODE									
CARKND		AARKND			OPERATING PANEL No.				
T	T	V	T	T	V	A	7	4	4

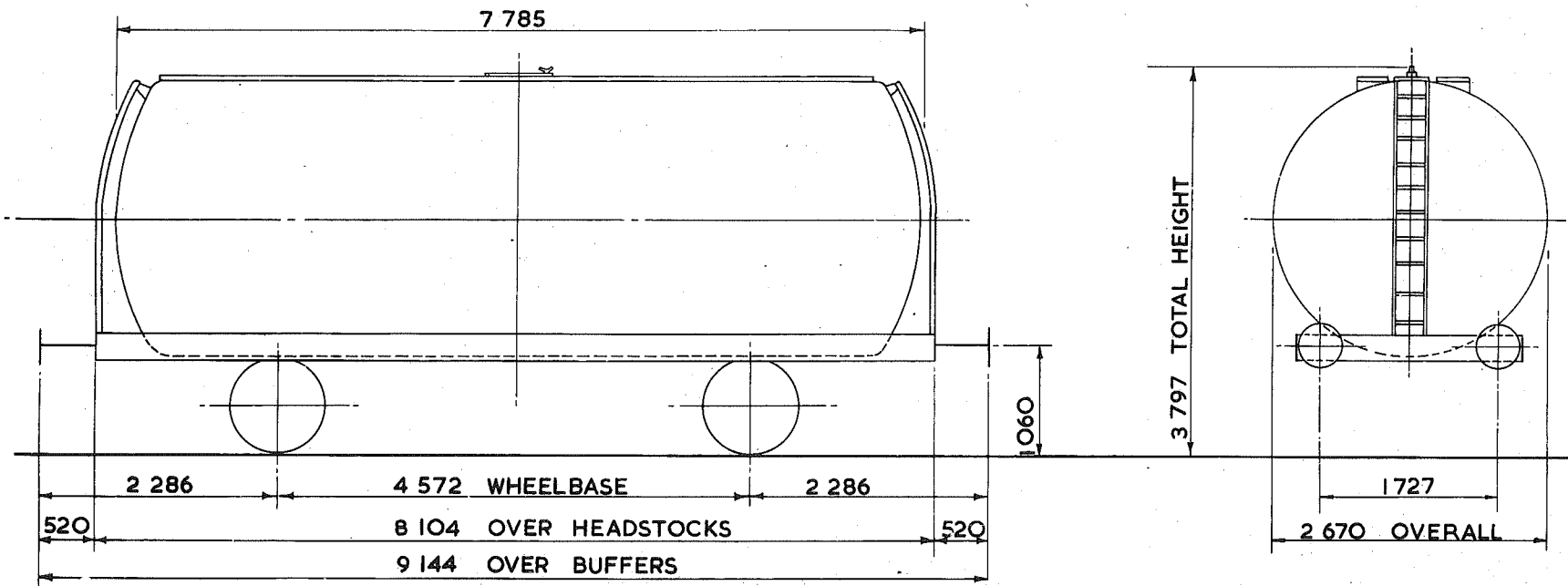

TARE - 13500kg.
CARRYING CAPACITY - 32000kg.
CAPACITY - 40000 litres.
MAX. SPEED - 60 mile/h.
WHEELS - 925 DIA.
JOURNALS - 140 DIA. ROLLER BEARINGS

BUFFERS - HYDRAULIC 406 DIA. HEADS
COUPLINGS - INSTANTER
MIN. CURVE - 31m.
GEN. ARRGT. DRG. No. -
BRAKE - VACUUM BLOCK & HAND LEVER.
SUSPENSION - DOUBLE LINK

BUILDER - CHARLES ROBERTS
OWNER - GULF OIL (G.B.) LTD.
REGISTERED BY - C.M. & E.E. (B.R.B.) DERBY.
YEAR BUILT - 1964
REGISTRATION Nos. - 54200 - 54241 (RANGE).
OWNERS Nos. 001 - 268 (RANGE).

45 tonnes G.L.W. TANK WAGON

TTO42B

EXCESS LENGTH	5	H	M	L	E
tonnes	45	43	14	14	
VB	18	16	8	8	
AB					
RA	8	8	1	1	
MAX. SPEED	60	60	60	60	

TOPS CODE									
CARKND			AARKND			OPERATING PANEL No.			
T	T	V	T	T	V	A	7	4	4

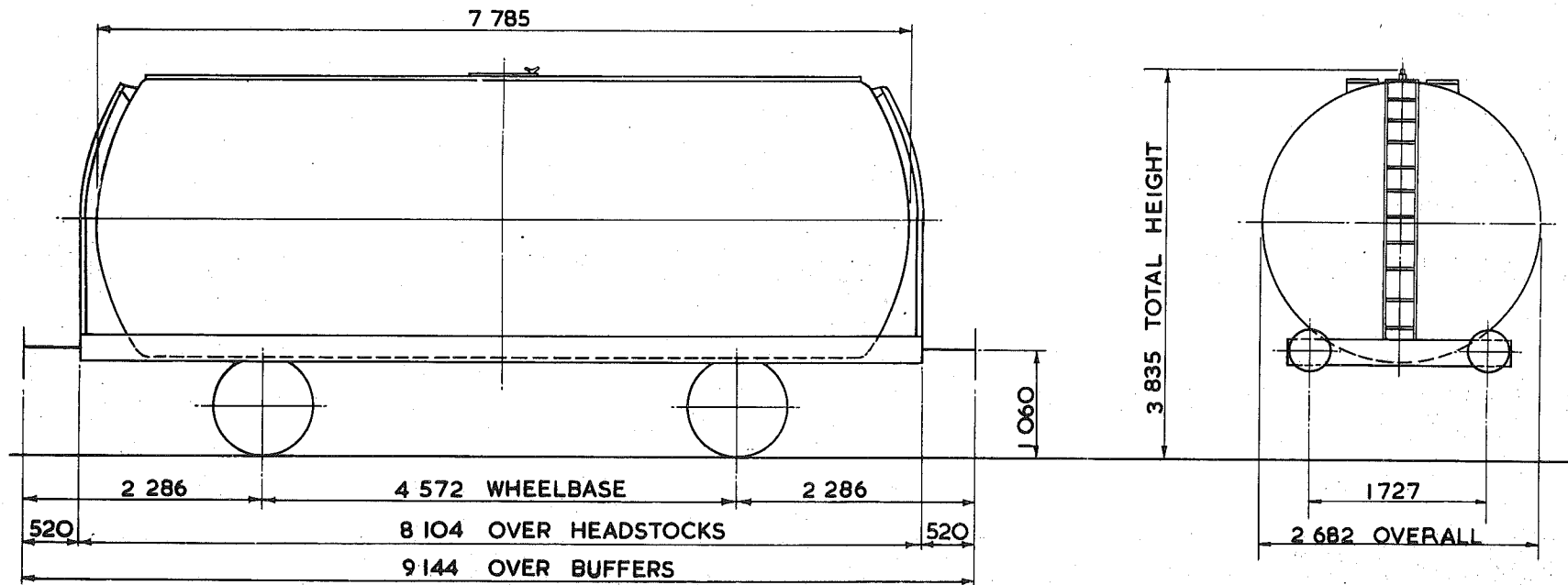

TARE - 13700kg
CAPACITY - 32000kg
CAPACITY - 1100 litres
MAX. SPEED - 60 mile/h.
WHEELS - 952 DIA.
JOURNALS - 140 DIA. ROLLER BEARINGS

BUFFERS - HYDRAULIC 406 DIA. HEADS.
COUPLINGS - INSTANTER
MIN. CURVE - 31m.
GEN. ARRGT. DRG. No. -
BRAKE - VACUUM BLOCK & HAND LEVER.
SUSPENSION - DOUBLE LINK

BUILDER - CHARLES ROBERTS
OWNER - GULF OIL (G-B) LTD.
REGISTERED BY - C.M.&E.E. (B.R.B.) DERBY.
YEAR BUILT - 1966
REGISTRATION Nos. - 54206 TO 54224
OWNERS Nos. - 007 TO 025

45 tonnes G.L.W. TANK WAGON

TTO42C

EXCESS LENGTH	5	H	M	L	E
tonnes	45	43	15	15	
VB	18	16	7	7	
AB					
RA	8	8	1	1	
MAX. SPEED	60	60	60	60	

TOPS CODE					
CARKND		AARKND		OPERATING PANEL No.	
T	T	V	T	T	V
A				7	5
				5	

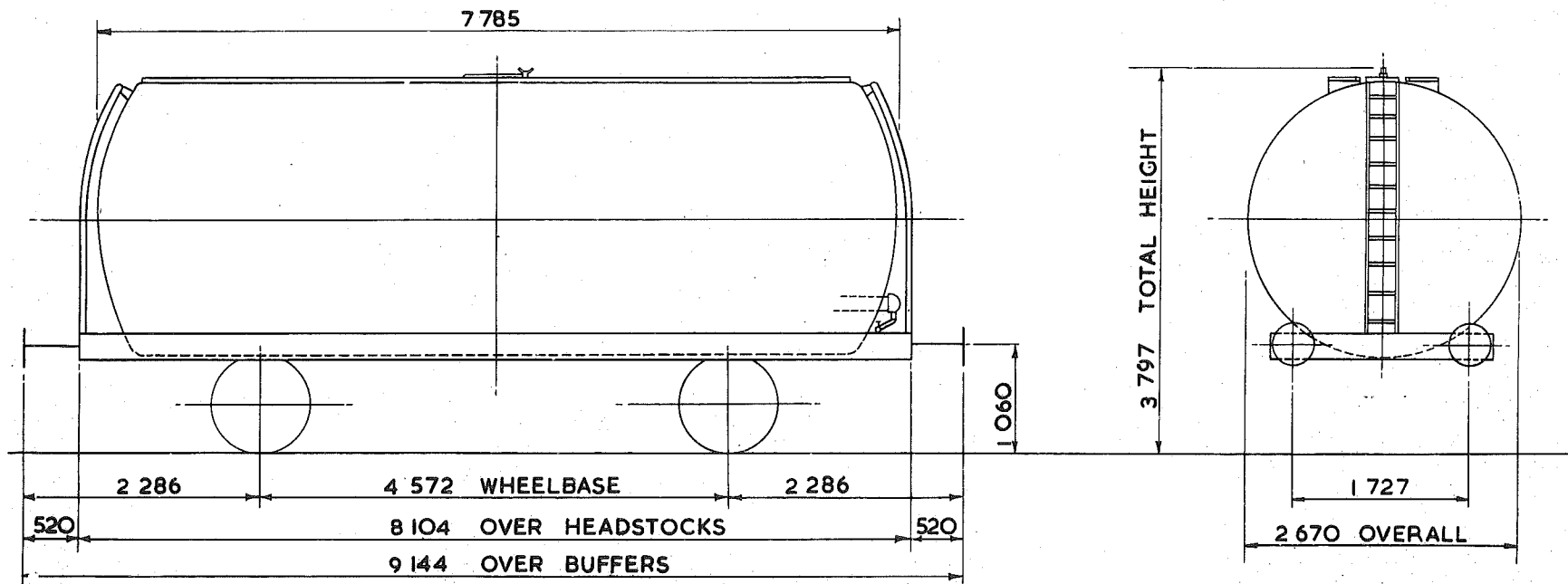

TARE - 14500kg.
CARRYING CAPACITY - 31000kg.
CAPACITY - 40000 litres
MAX. SPEED - 60 mph
WHEELS - 952 DIA.
JOURNALS - 140 DIA. ROLLER BEARINGS

BUFFERS - HYDRAULIC 406 DIA. HEADS.
COUPLINGS - INSTANTER
MIN. CURVE - 31m.
GEN. ARRGT. DRG. No. -
BRAKE - VACUUM BLOCK & HAND LEVER
SUSPENSION - DOUBLE LINK

BUILDER - CHARLES ROBERTS
OWNER - GULF OIL (G.B.) LTD.
REGISTERED BY - C.M.&E.E. (B.R.B.) DERBY.
YEAR BUILT - 1964 / 5
REGISTRATION Nos. - 54242 TO 54254
OWNERS Nos. - 502 TO 514

45 tonnes G.L.W. TANK WAGON

TTO42D

EXCESS LENGTH	5	H	M	L	E
tonnes	45	43	15	15	
VB	18	16	7	7	
AB					
RA	8	8	1	1	
MAX. SPEED	60	60	60	60	

TOPS CODE						
CARKND	AARKND			OPERATING PANEL No		
T T V T T V A						
				7	5	5

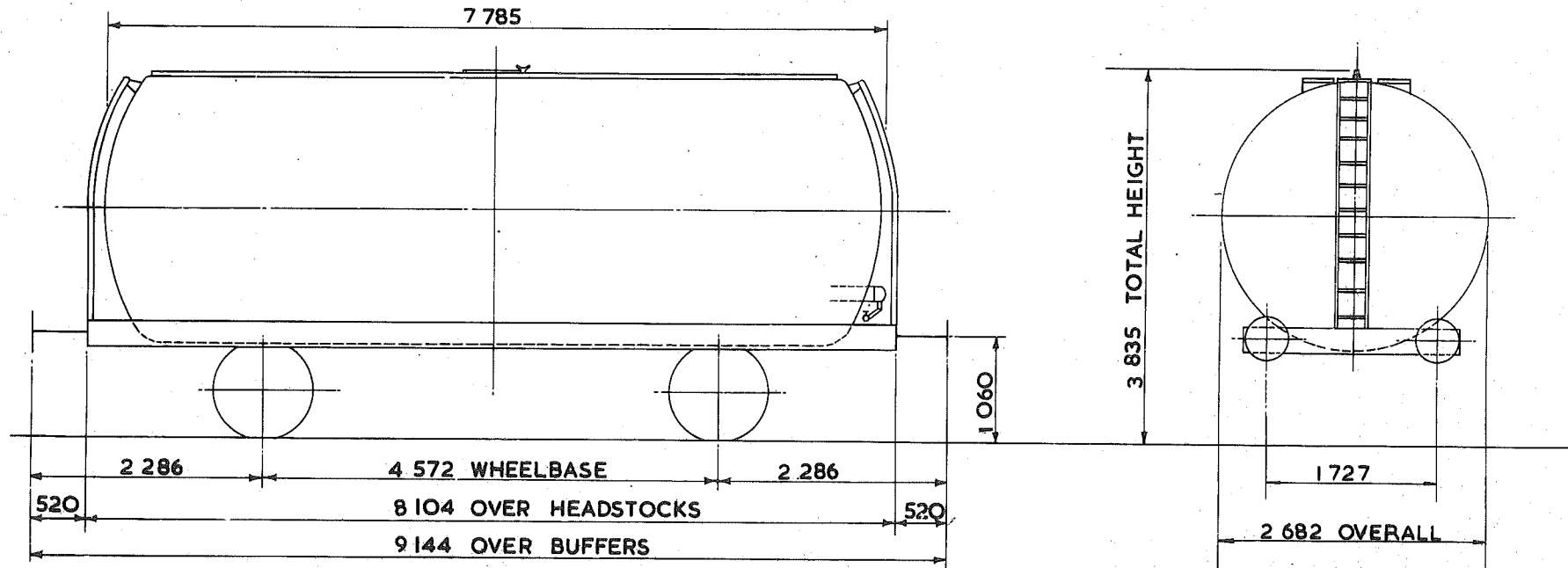

TARE - 14850kg.
CARRYING CAPACITY - 30 ⁵⁰⁰ kg.
CAPACITY - 4136 litres.
MAX. SPEED - 60 mile/h.
WHEELS - 952 DIA.
JOURNALS - 140 DIA. ROLLER BEARINGS

BUFFERS - HYDRAULIC 406 DIA. HEADS.
COUPLINGS - INSTANTER
MIN. CURVE - 31m.
GEN. ARRGT. DRG. No. -
BRAKE - VACUUM BLOCK & HAND LEVER.
SUSPENSION - DOUBLE LINK

BUILDER - CHARLES ROBERTS
OWNER - GULF OIL (G.B.) LTD.
REGISTERED BY - C.M. & E.E. (B.R.B.) DERBY.
YEAR BUILT - 1966
REGISTRATION Nos. - 54255
OWNERS Nos. - 515

45 tonnes G.L.W. TANK WAGON.

TTO42E

EXCESS LENGTH	H	M	L	E
tonnes	45	43	14	14
VB	18	16	8	8
AB				
RA	8	8	1	1
MAX SPEED	60	60	60	60

TOPS CODE									
CARKND		AARKND			OPPRATING PANEL No				
T	T	V	T	T	V	A	7	4	1

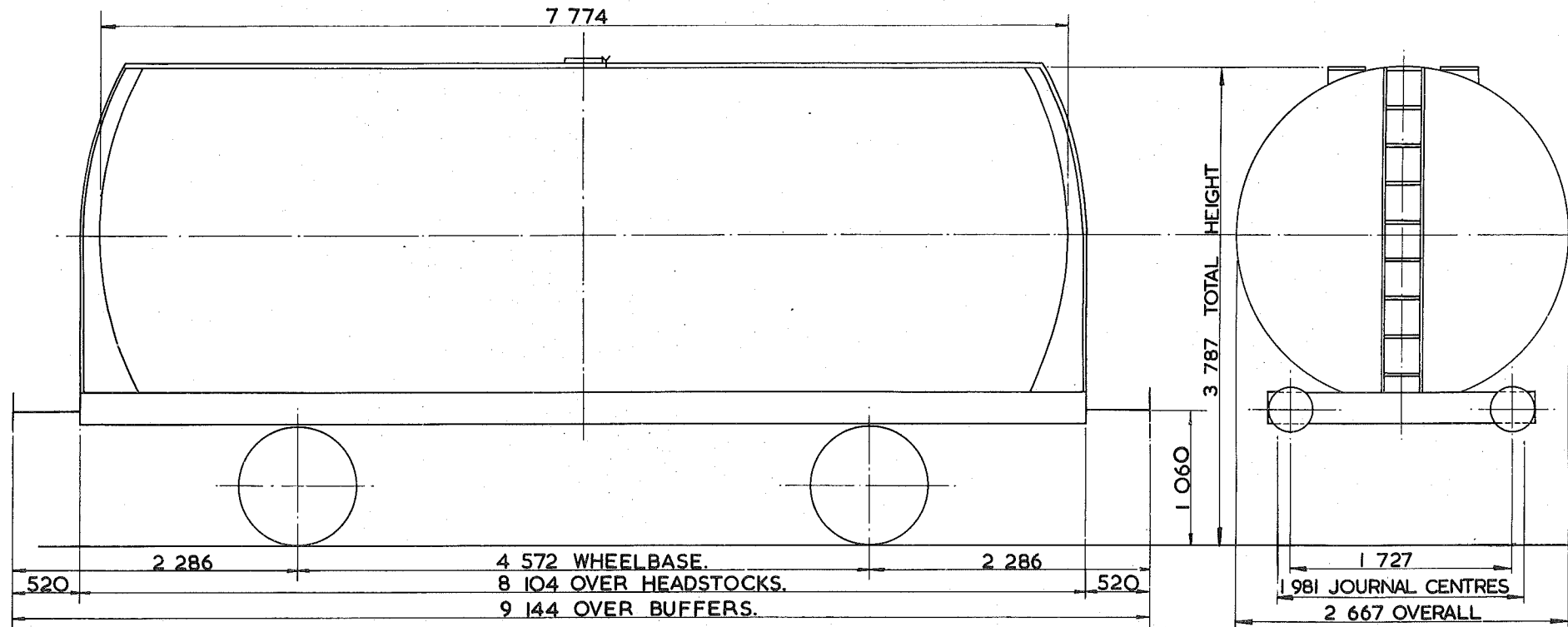

TARE - 13 550 kg.
CARRYING CAPACITY - 32 000 kg.
CAPACITY - 40 914 litres
MAX. SPEED - 60 mile/h.
WHEELS - 952 DIA.
JOURNALS - 140 DIA. ROLLER BEARINGS.

BUFFERS - HYDRAULIC 406 DIA. HEADS
COUPLINGS - INSTANTER.
MIN. CURVE - 31m
GEN. ARRGT. DRG. No. -
BRAKE - VACUUM BLOCK & HAND LEVER
SUSPENSION - DOUBLE LINK.

BUILDER - CHARLES ROBERTS.
OWNER - GULF OIL (G.B.) LTD.
REGISTERED BY - C.M. & E.E. (B.R.B.) DERBY.
YEAR BUILT - 1964.
REGISTRATION Nos. -
OWNERS Nos. - G.C.R. 255.

45 tonnes G.L.W. TANK WAGON—CLASS 'A'

TTO43A

EXCESS LENGTH	5	H	M	L	E
tonnes	45	43	14	14	
VB	21	19	8	8	
AB					
RA	8	8	1	1	
MAX. SPEED	60	60	60	60	

TOPS CODE					
CARKND	AARKND			OPERATING PANEL No	
T	T	V	T	T	V A
					7 4 6

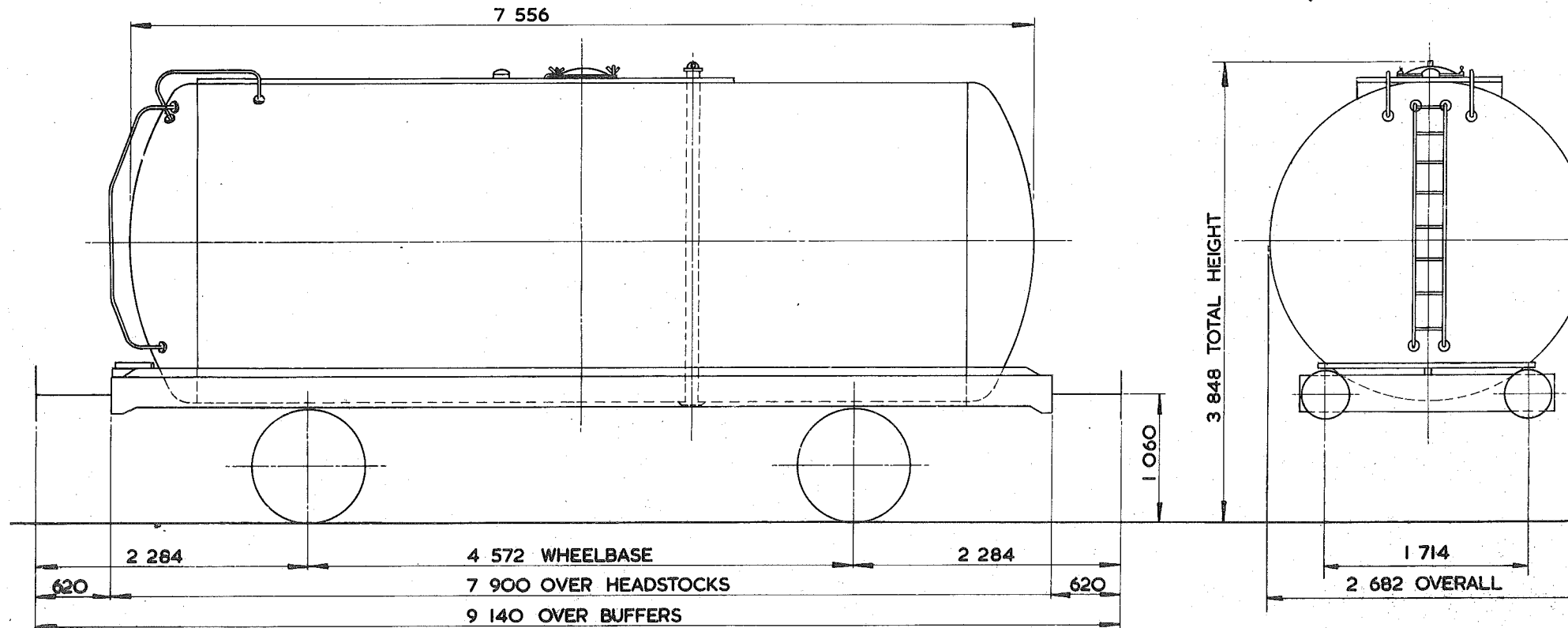

TARE—13 000 kg
CARRYING CAPACITY—32 500 kg
CAPACITY—38 186 litres
MAX. SPEED—60 mile/h
WHEELS—952 DIA.
JOURNALS—140 DIA ROLLER BEARINGS

BUFFERS—HYDRAULIC 406 DIA HEADS
COUPLINGS—INTERNATIONAL SCREW
MIN. CURVE—31 m
GEN. ARRGT. DRG. No.—
BRAKE—VACUUM BLOCK & HAND LEVER
SUSPENSION—DOUBLE LINK

BUILDER—R.Y. PICKERING
OWNER—ALGECO
REGISTERED BY—C.M. & E.E.(B.R.B.)DERBY.
YEAR BUILT—1965
REGISTRATION Nos.—49087 to 49253
OWNERS Nos.—1780 to 1979 (RANGE)

TANK WAGON - CLASS A

TTO43B

EXCESS LENGTH	5	H	M	L	E
tonnes	45	43	14	14	
VB	21	19	8	8	
AB					
RA	8	8	1	1	
MAX. SPEED	60	60	60	60	

TOPS CODE									
CARKND		AARKND			OPERATING PANEL No.				
T	T	V	T	T	V	A	7	4	6

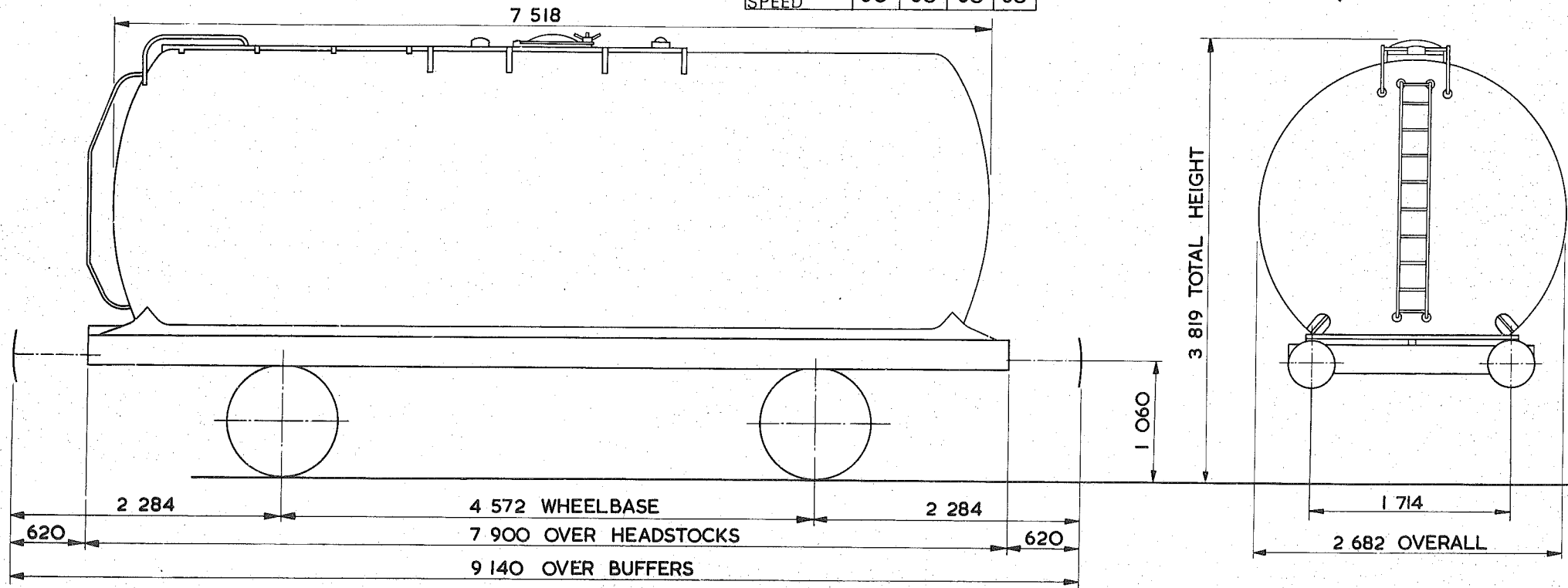

TARE - 14 000 kg
CARRYING CAPACITY - 31 500 kg
CAPACITY - 39 732 litres
MAX. SPEED - 60 mile/h
WHEELS - 952 DIA.
JOURNALS - 140 DIA. ROLLER BEARINGS

BUFFERS - HYDRAULIC 406 DIA. HEADS
COUPLINGS - INTERNATIONAL SCREW
MIN. CURVE - 31 m
GEN. ARRGT. DRG. No. -
BRAKE - VACUUM BLOCK & HAND LEVER
SUSPENSION - DOUBLE LINK

BUILDER - POWELL DUFFRYN
OWNER - BRITISH RAILWAY TRAFFIC & ELECTRIC
REGISTERED BY - C.M. & E.E. (B.R.B.) DERBY
YEAR BUILT - 1966
REGISTRATION Nos. - 57142 TO 57191 (RANGE)
OWNERS Nos. - 5708 TO 5757 (RANGE)

45 tonnes G.L.W. TANK WAGON-CLASS A

TTO43C

EXCESS LENGTH 5	H	M	L	E
tonnes.	45	43	14	14
VB	21	19	8	8
AB				
RA	8	8	1	1
MAX. SPEED	60	60	60	60

TOPS CODE					
CARKND		AARKND		OPERATING PANEL No.	
T	T	V	T	T	V
				7	3 6

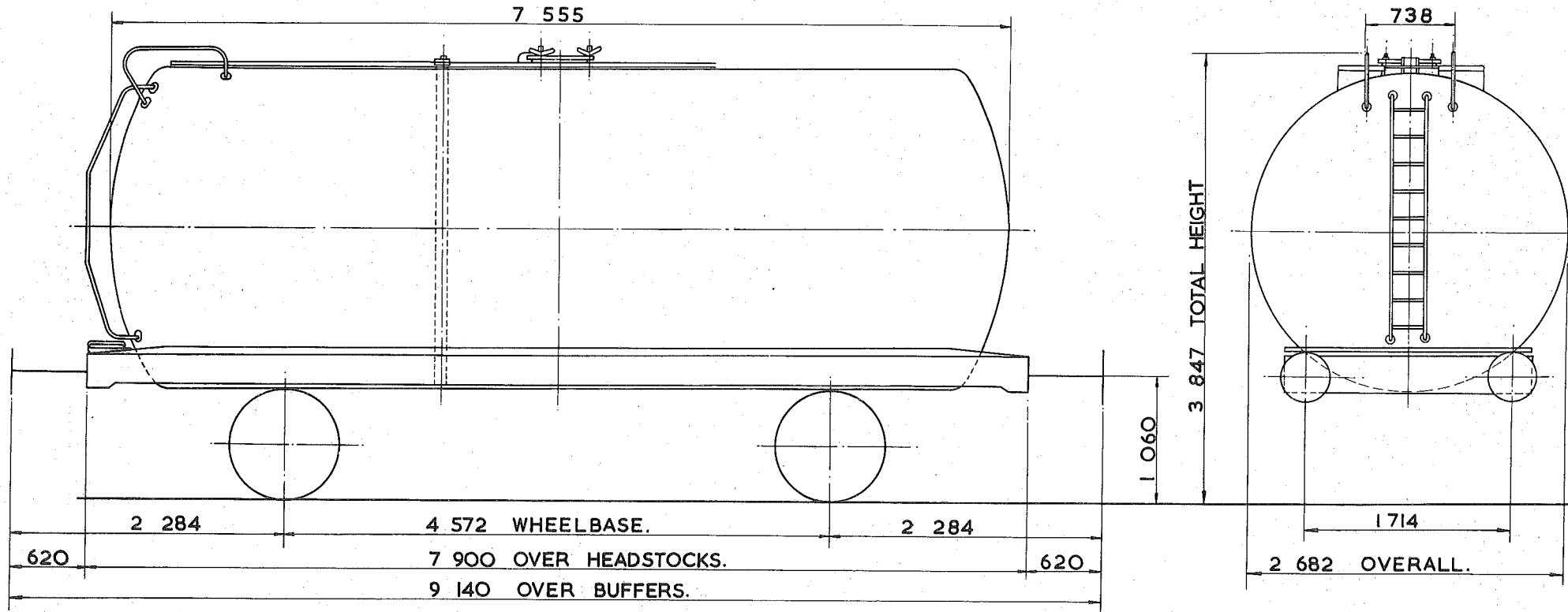

TARE - 13 450 kg.
CARRYING CAPACITY - 32 500 kg.
CAPACITY - 39 709 litres.
MAX. SPEED - 60 mile/h.
WHEELS - 952 DIA.
JOURNALS - 140 DIA. ROLLER BEARINGS.

BUFFERS - HYDRAULIC 406 DIA HEADS.
COUPLINGS - INTERNATIONAL SCREW.
MIN. CURVE - 31m.
GEN. ARRGT. DRG. No. -
BRAKE - VACUUM BLOCK & HAND LEVER.
SUSPENSION - DOUBLE LINK.

BUILDER - R.Y. PICKERING.
OWNER - BRITISH RAILWAY TRAFFIC & ELECTRIC.
REGISTERED BY - C.M. & E.E. (B.R.B.) DERBY.
YEAR BUILT - 1965.
REGISTRATION Nos. - 57245 TO 57294.
OWNERS Nos. - 5925 TO 5974.

TANK WAGON-CLASS A.

TTO43D.

EXCESS LENGTH 5	H	M	L	E
tonnes.	45	43	14	14
VB	21	19	8	8
AB	0	0	0	0
RA	8	8	1	1
MAX. SPEED	60	60	60	60

TOPS CODE										
CARKND			AARKND			OPERATING PANEL No.				
T	T	W	T	T	W	A	1	1	2	7

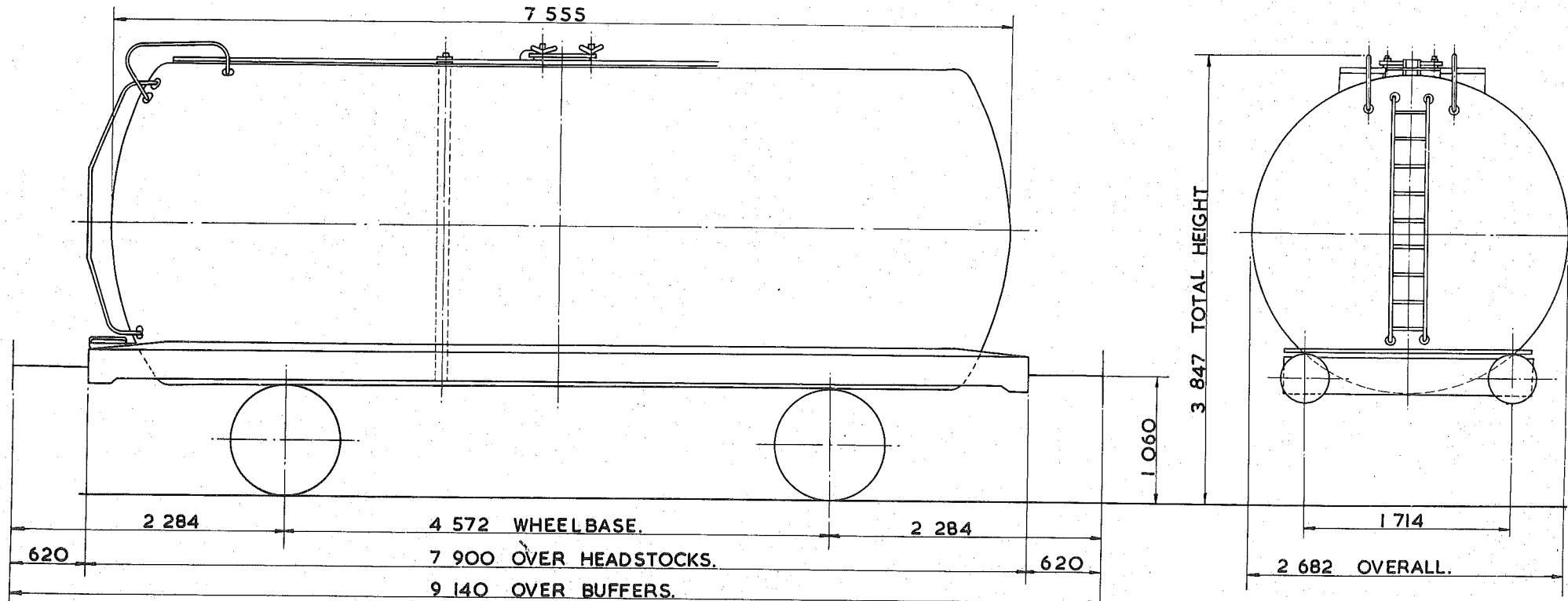

TARE -	13450kg.
CARRYING CAPACITY -	32500kg.
CAPACITY -	39709 litres.
MAX. SPEED -	60 mile / h.
WHEELS -	952 DIA.
JOURNALS -	140 DIA. ROLLER BEARINGS.

BUFFERS -	HYDRAULIC 406 DIA. HEADS.
COUPLINGS -	INTERNATIONAL SCREW.
MIN. CURVE -	31m.
GEN. ARRGT. DRG. No. -	
BRAKE -	VACUUM BLOCK AIR PIPED HANDLEVER.
SUSPENSION -	DOUBLE LINK.

BUILDER -	R.Y. PICKERING.
OWNER -	B.R.T. & E.
REGISTERED BY -	C.M. & E.E. (B.R.B.) DERBY.
YEAR BUILT -	1965.
REGISTRATION Nos. -	57245
OWNERS Nos. -	5925

45 tonnes G.L.W. TANK WAGON - CLASS A

TTO43E

EXCESS LENGTH	5	H	M	L	E
tonnes	45	43	13	13	
VB					
AB	18	16	7	7	
RA	8	8	1	1	
MAX. SPEED	60	60	60	60	

TOPS CODE									
CARKND		AARKND			OPERATING PANEL No.				
T	T	A	T	T	A	A	7	4	0

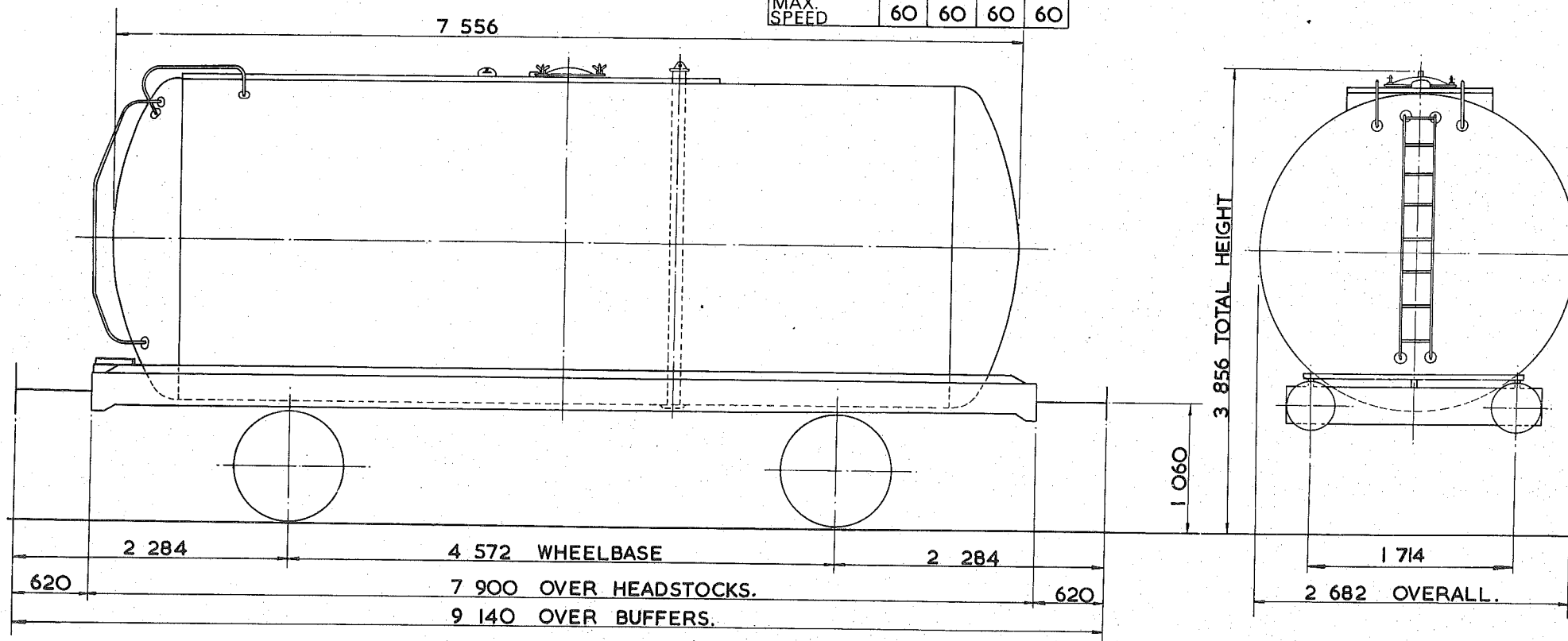

TARE - 13 450 kg.
CARRYING CAPACITY - 32 500 kg.
CAPACITY - 38 186 litres.
MAX. SPEED - 60 mile/h.
WHEELS - 952 DIA
JOURNALS - 140 DIA. ROLLER BEARINGS.

BUFFERS - HYDRAULIC 406 DIA. HEADS
COUPLINGS - INTERNATIONAL SCREW.
MIN. CURVE - 31m.
GEN. ARRGT. DRG. No. -
BRAKE - AIR BLOCK & HAND LEVER
SUSPENSION - DOUBLE LINK.

BUILDER - R. Y. PICKERING.
OWNER - BRITISH RAILWAY TRAFFIC & ELECTRIC.
REGISTERED BY - C.M. & E.E. (B.R.B) DERBY.
YEAR BUILT - 1967.
REGISTRATION Nos. - 57822 TO 57840.
OWNERS Nos. - 10472 TO 10490.

45 tonnes G.L.W. TANK WAGON — CLASS A

TTO43F

EXCESS LENGTH 5	H	M	L	E
tonnes	45	43	14	14
VB	18	16	8	8
AB				
RA	8	8	1	1
MAX. SPEED	60	60	60	60

TOPS CODE									
CARKND		AARKND			OPERATING PANEL No.				
T	T	V	T	T	V	A	7	4	4

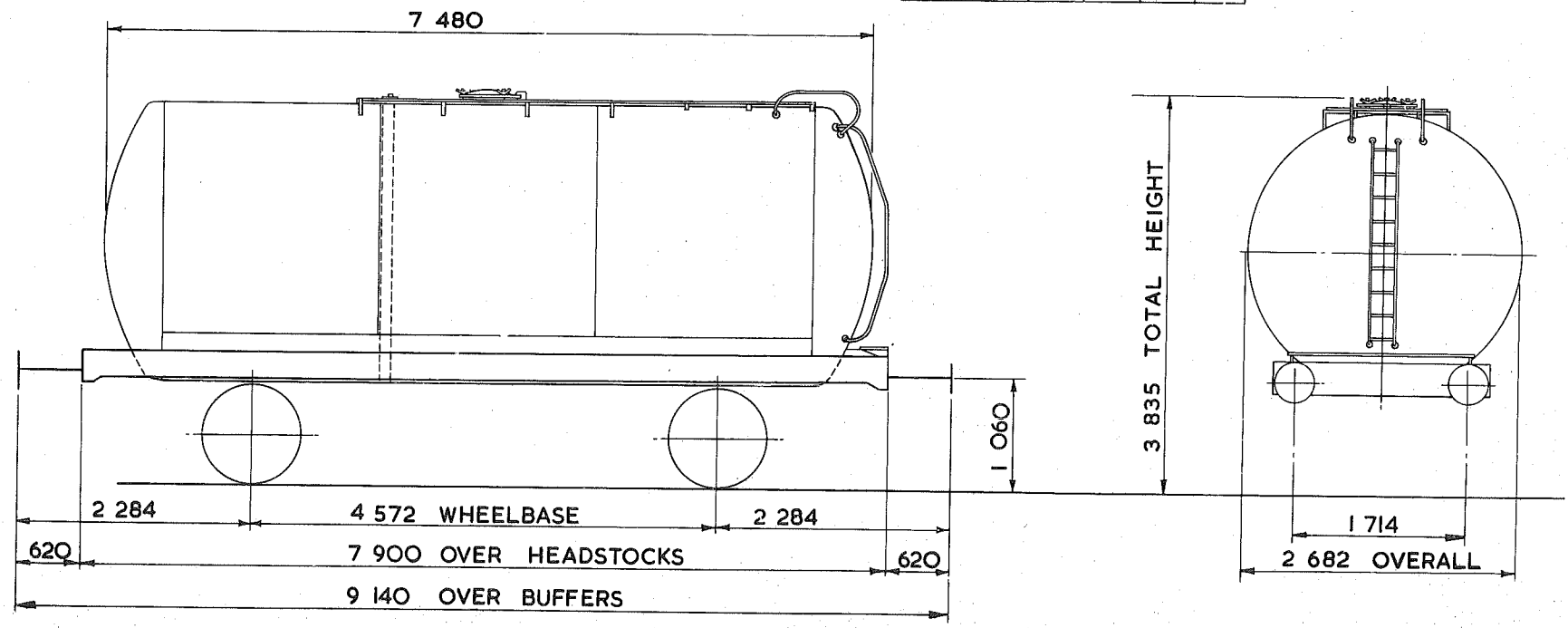

TARE — 13 750 kg
CARRYING CAPACITY — 32 000 kg
CAPACITY — 37 732 litres
MAX. SPEED — 60 mile/h
WHEELS — 952 DIA.
JOURNALS — 140 DIA. ROLLER BEARINGS

BUFFERS — HYDRAULIC 406 DIA. HEADS
COUPLINGS — INTERNATIONAL SCREW
MIN. CURVE — 31 m
GEN. ARRGT. DRG. No. —
BRAKE — VACUUM BLOCK & HAND LEVER
SUSPENSION — DOUBLE LINK

BUILDER — R.Y. PICKERING
OWNER — ESSO
REGISTERED BY — C.M.&E.E. (B.R.B.) DERBY
YEAR BUILT — 1965
REGISTRATION Nos. — 56000 TO 56103
OWNERS Nos. — 6000 TO 6103

45 tonnes G.L.W. TANK WAGON - CLASS A

TTO 43G

EXCESS LENGTH	5	H	M	L	E
tonnes	45	43	14	14	
VB	18	16	8	8	
AB					
RA	8	8	1	1	
MAX. SPEED	60	60	60	60	

TOPS CODE						
CARKND	AARKND		OPERATING PANEL No.			
T	T	V	T	T	V	A
						7 4 1

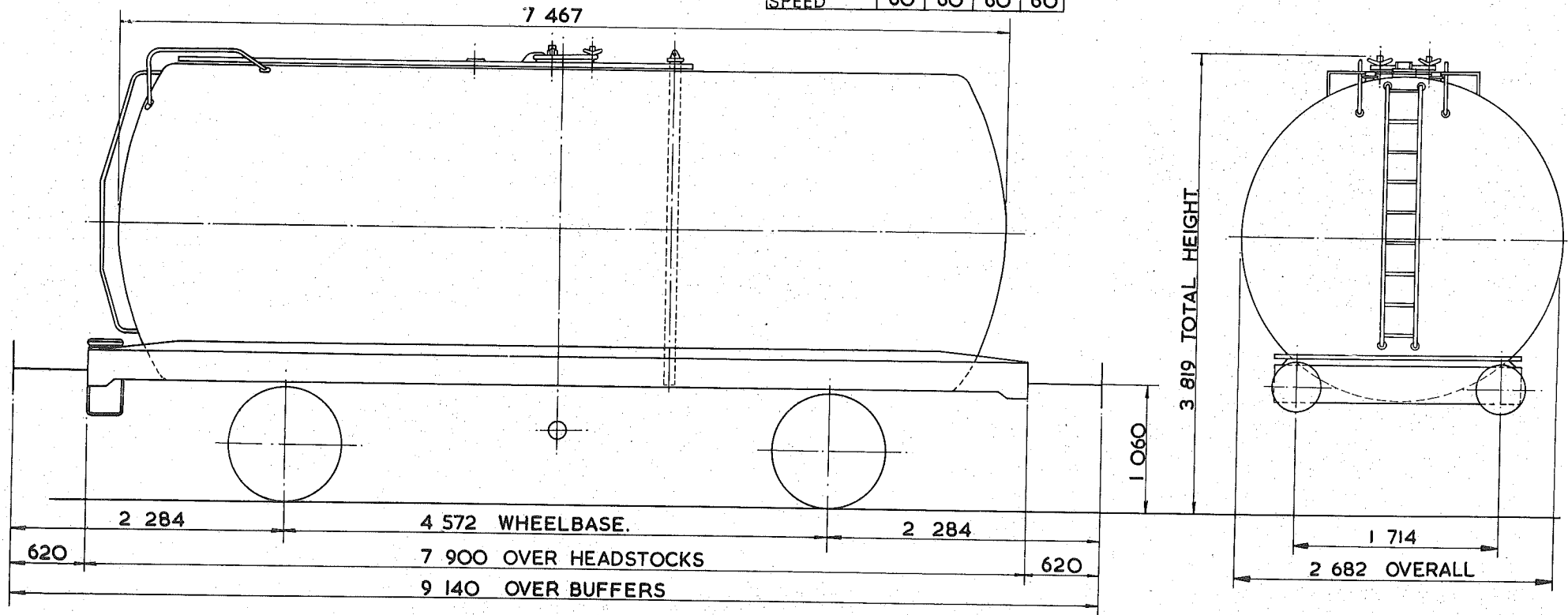

TARE - 13750kg.
CARRYING CAPACITY - 32000kg.
CAPACITY - 39322 litres
MAX. SPEED - 60 mile/h.
WHEELS - 952 DIA.
JOURNALS - 140 DIA ROLLER BEARINGS.

BUFFERS - HYDRAULIC 406 DIA. HEADS
COUPLINGS - INTERNATIONAL SCREW.
MIN. CURVE - 31m
GEN. ARRGT. DRG. No. -
BRAKE - VACUUM BLOCK & HAND LEVER
SUSPENSION - DOUBLE LINK.

BUILDER - POWELL DUFFRYN.
OWNER - ESSO.
REGISTERED BY - C.M. & E.E.(B.R.B.)DERBY.
YEAR BUILT - 1965.
REGISTRATION Nos. - 56241 - 56281 (RANGE)
OWNERS Nos. - 6241 - 6281 (RANGE)

45 tonnes G.L.W. TANK WAGON-CLASS A - CLOSE COUPLED.

TTO43J

EXCESS LENGTH	4	H	M	L	E
tonnes	45	43	14	14	
VB					
AB	21	17	7	7	
RA	8	8	1	1	
MAX. SPEED	60	60	60	60	

TOPS CODE					
CARKND	AARKND		OPERATING PANEL No		
T	T	A	T	T	A
			8	8	0

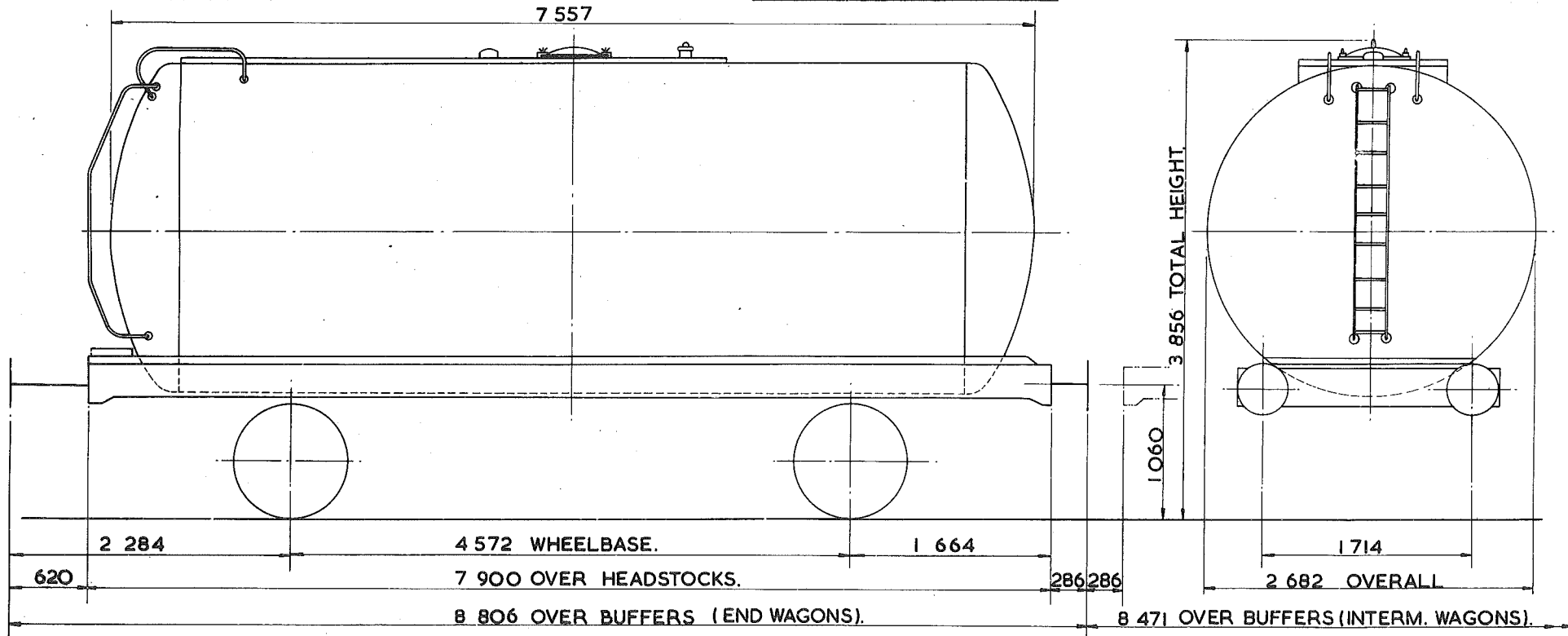

TARE --	13491kg.
CARRYING CAPACITY --	32500kg.
CAPACITY --	38186 litres.
MAX. SPEED --	60mile/h.
WHEELS --	952 DIA.
JOURNALS --	140 DIA. ROLLER BEARINGS.

BUFFERS --	HYDRAULIC 406 DIA. HEADS.
COUPLINGS --	INTERNATIONAL SCREW & CLOSE COUPLED.
MIN. CURVE --	31m.
GEN. ARRGT. DRG. No. --	
BRAKE --	AIR BLOCK & HAND LEVER.
SUSPENSION --	DOUBLE LINK.

BUILDER --	R.Y. PICKERING CO. LTD.
OWNER --	B.R.T. & E.
REGISTERED BY --	C.M. & E.E. (B.R.B.) DERBY
YEAR BUILT --	1967.
REGISTRATION Nos. --	57477 TO 57576 (RANGE).
OWNERS Nos. --	10127 TO 10226 (RANGE).

45 tonnes G.L.W. TANK WAGON - CLOSE COUPLED - 6 VEHICLES PER SET

TTO43K

EXCESS LENGTH	4	H	M	L	E
tonnes	45	43	14	14	
VB	21	19	8	8	
AB					
RA	8	8	1	1	
MAX. SPEED	60	60	60	60	

GOPS CODE					
CARKND	AARKND	OPERATING PANEL No			
T	T	V	T	T	V
A	7	4	6		

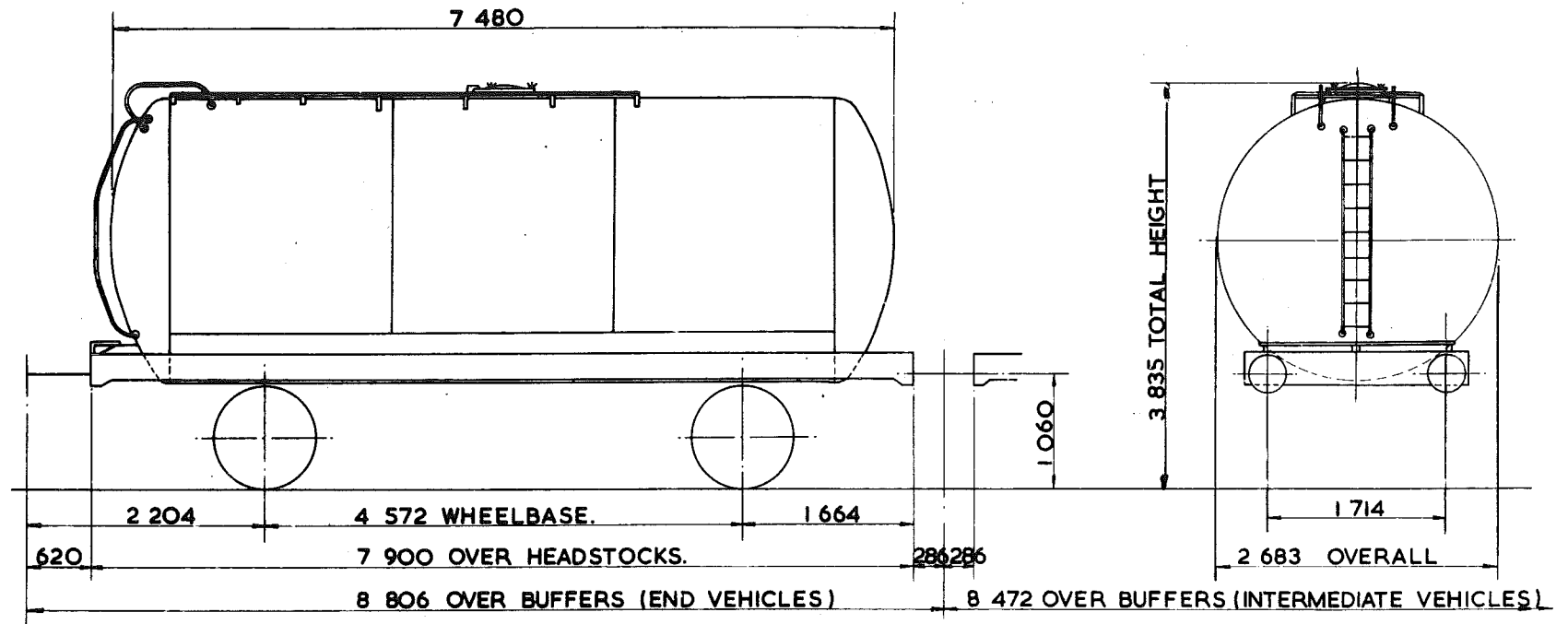

TARE --	13700kg
CARRYING CAPACITY --	32000kg
CAPACITY --	37732 litres.
MAX. SPEED --	60mile/h.
WHEELS --	952 DIA.
JOURNALS --	140 DIA. ROLLER BEARINGS.

BUFFERS --	HYDRAULIC 406 DIA. HEADS
COUPLINGS --	INTERNATIONAL SCREW & CLOSE COUPLED
MIN. CURVE --	31m.
GEN. ARRGT. DRG. No. --	
BRAKE --	VACUUM BLOCK & HAND LEVER.
SUSPENSION --	DOUBLE LINK.

BUILDER	R.Y. PICKERING.
OWNER	ESSO.
REGISTERED BY	C.M. & E.E. (B.R.B) DERBY.
YEAR BUILT	1965
REGISTRATION Nos	56104 TO 56199.
OWNERS Nos	6104 TO 6199.

45 tonnes G.L.W. TANK WAGON CLASS B - CLOSE COUPLED.

TTO44A

EXCESS LENGTH	H	M	L	E
tonnes	45	43	14	14
VB				
AB	21	17	7	7
RA	8	8	1	1
MAX SPEED	60	60	60	60

TOPS CODE		
CARKND	AARKND	OPERATING PANEL No.
T T A	T T A A	8 8 0

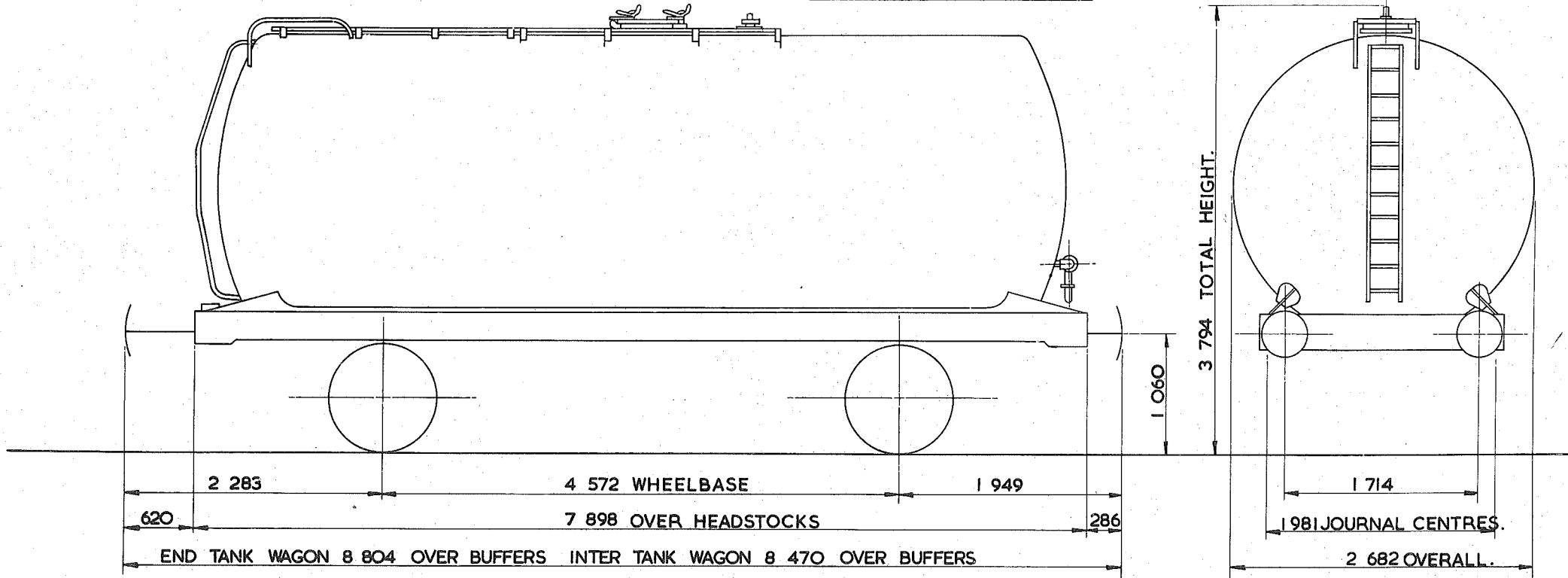

TARE - 13 550kg.
CARRYING CAPACITY - 31 500kg.
CAPACITY - 39 905 litres
MAX. SPEED - 60 mile/h
WHEELS - 952 DIA
JOURNALS - 140 DIA ROLLER BEARINGS

BUFFERS - HYDRAULIC 406 DIA HEADS
COUPLINGS - INTERNATIONAL SCREW, CLOSE COUPLED
MIN. CURVE - 31 m
GEN. ARRGT. DRG. No. -
BRAKE - AIR BLOCK & HAND LEVER.
SUSPENSION - U.I.C. DOUBLE LINK

BUILDER - POWELL DUFFRYN
OWNER - B.R.T. & E. LTD.
REGISTERED BY - C.M. & E.E. (B.R.B.) DERBY
YEAR BUILT - 1966/67
REGISTRATION Nos. - 57377 - 57476 (RANGE)
OWNERS Nos. - 10027 - 10126 (RANGE).

45 tonnes G.L.W. TANK WAGON CLASS A - CLOSE COUPLED.

TTO44B

EXCESS LENGTH 4	H	M	L	E
tonnes	45	43	14	14
VB				
AB	21	17	7	7
RA	8	8	1	1
MAX. SPEED	60	60	60	60

TOPS CODE									
CARKND		AARKND			OPERATING PANEL No.				
T	T	A	T	T	A	A	8	8	0

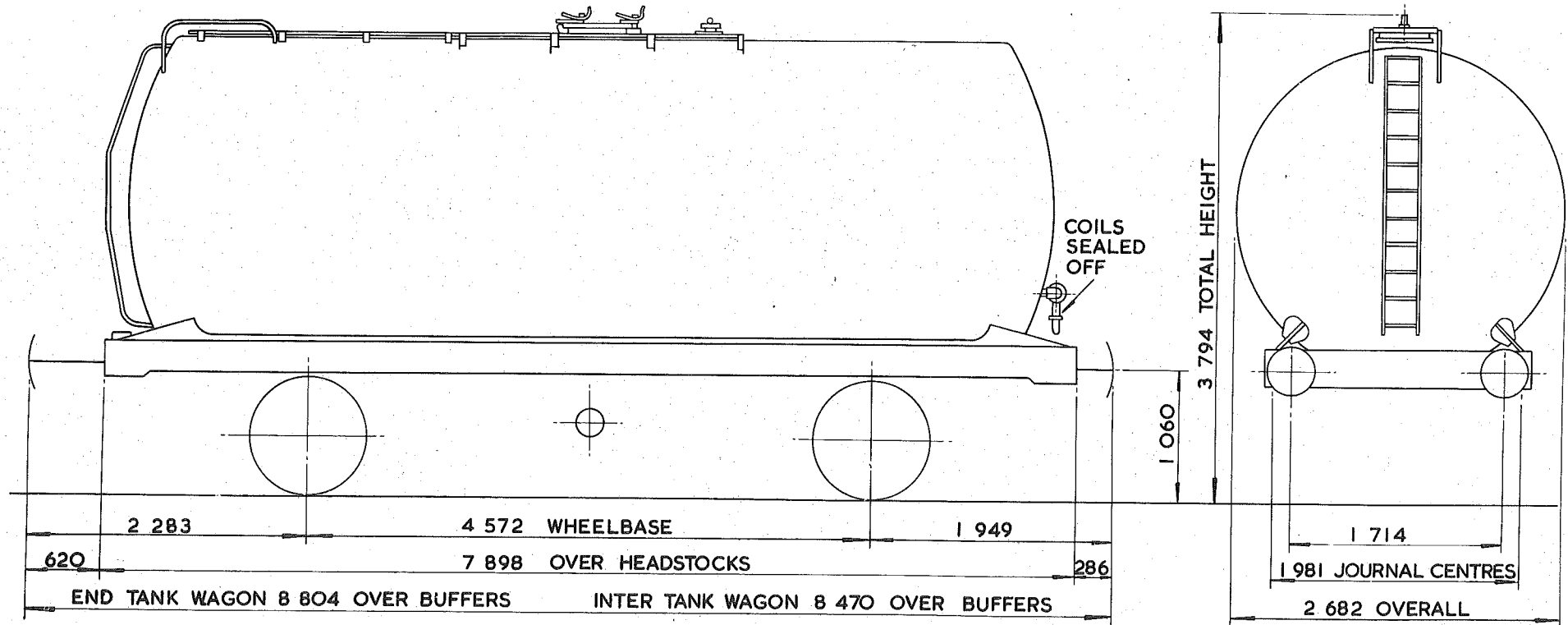

TARE - 13 550 kg
CARRYING CAPACITY - 31500kg.
CAPACITY - 39 905 litres
MAX. SPEED - 60 mile/h
WHEELS - 952 DIA.
JOURNALS - 140 DIA. ROLLER BEARINGS

BUFFERS - HYDRAULIC 406 DIA. HEADS
COUPLINGS - INTERNATIONAL SCREW CLOSE COUPLED
MIN. CURVE - 31 m
GEN. ARRGT. DRG. No. -
BRAKE - AIR BLOCK & HAND LEVER.
SUSPENSION - U.I.C. DOUBLE LINK

BUILDER - POWELL DUFFRYN
OWNER - B.R.T. & E LTD.
REGISTERED BY - C.M. & E.E (B.R.B) DERBY
YEAR BUILT - 1966 / 67
REGISTRATION Nos. - 57409 - 57462 (RANGE)
OWNERS Nos. - 10059 - 10112 (RANGE)

TANK WAGON

TTO44C

EXCESS LENGTH 4	H	M	L	E
tonnes	45	43	17	17
VB	0	0	0	0
AB	21	19	9	9
RA	8	8	1	1
MAX. SPEED	60	60	60	60

TOPS CODE									
CARKND			AARKND			OPERATING PANEL No.			
T	T	B	T	T	B	A	9	5	4

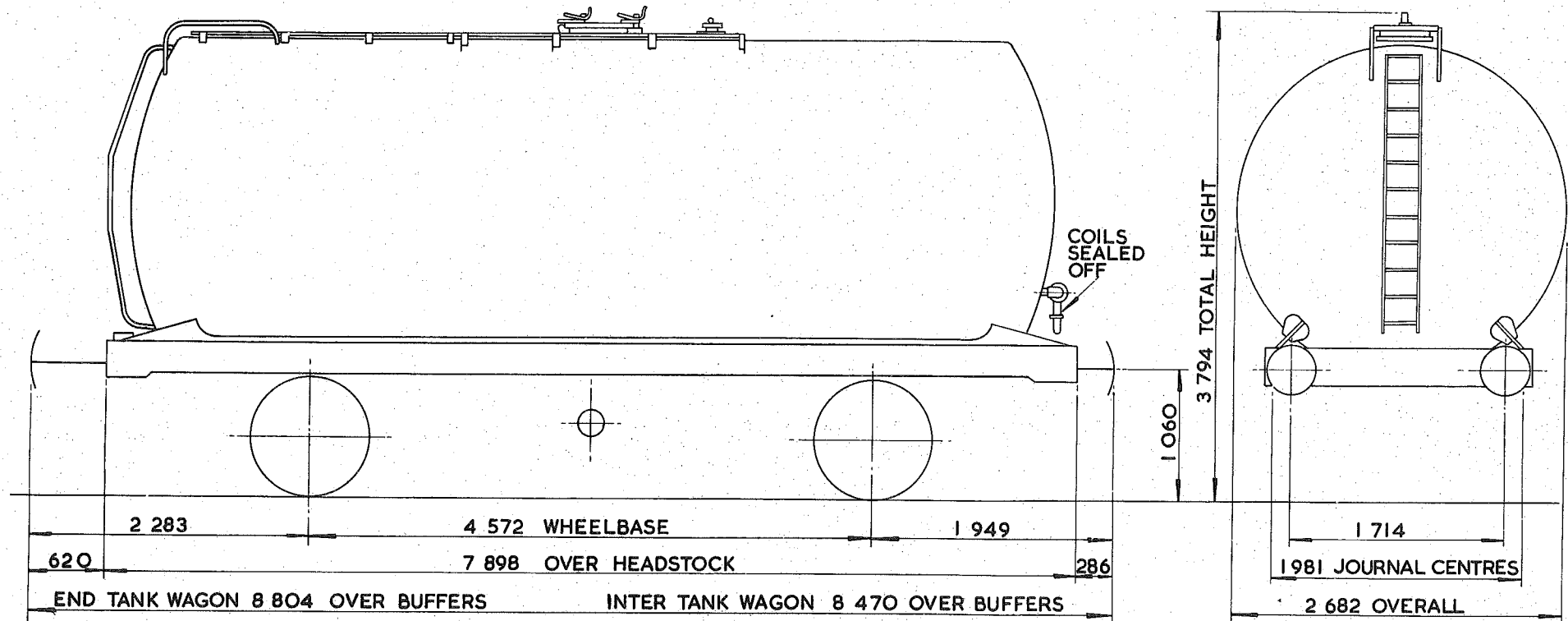

TARE - 16 950 kg
CARRYING CAPACITY - 28 000 kg
CAPACITY - 32 722 litres.
MAX. SPEED - 60 mile/h
WHEELS - 952 DIA.
JOURNALS - 140 DIA. ROLLER BEARINGS

BUFFERS - PNEUMATIC 406 DIA. HEADS.
COUPLINGS - INTERNATIONAL SCREW, CLOSE COUPLED.
MIN. CURVE - 31 m
GEN. ARRGT. DRG. No. -
BRAKE - AIR BLOCK, VACUUM PIPED & HAND LEVER.
SUSPENSION - DOUBLE LINK

BUILDER - POWELL DUFFRYN
OWNER - SHELL MEX & B.P.
REGISTERED BY - C.M. & E.E. (B.R.B.) DERBY
YEAR BUILT - 1966
REGISTRATION Nos. - 61533 TO 61619.
OWNERS Nos. - 9500 TO 9584

TANK WAGON

TTO44D

EXCESS LENGTH 4	H	M	L	E
tonnes	45	43	17	17
VB	0	0	0	0
AB	21	19	9	9
RA	8	8	1	1
MAX SPEED	60	60	60	60

TOPS CODE									
CARKND		AARKND			OPERATING PANEL No.				
T	T	B	T	T	B	A	9	5	4

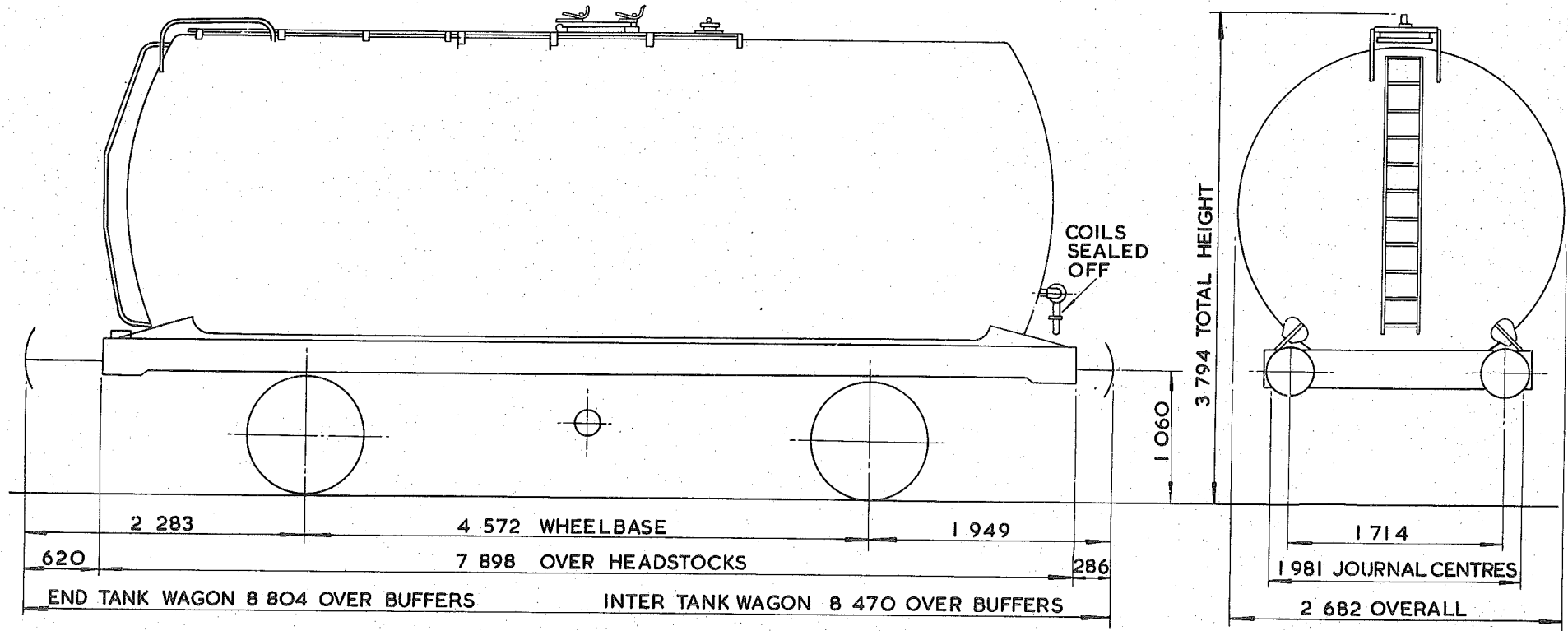

TARE - 16 500 kg
CARRYING CAPACITY - 29 000 kg.
CAPACITY - 33 013 litres.
MAX. SPEED - 60 mile/h
WHEELS - 952 DIA.
JOURNALS - 140 DIA. ROLLER BEARINGS

BUFFERS - PNEUMATIC 406 DIA. HEADS.
COUPLINGS - INTERNATIONAL SCREW, CLOSE COUPLED.
MIN. CURVE - 31 m
GEN. ARRGT. DRG. No. -
BRAKE - AIR BLOCK, VACUUM PIPED & HAND LEVER.
SUSPENSION - DOUBLE LINK

BUILDER - POWELL DUFFRYN
OWNER - SHELL MEX & B.P.
REGISTERED BY - C.M. & E. E. (B.R.B.) DERBY
YEAR BUILT - 1967
REGISTRATION Nos. - 61620 TO 61697 (RANGE).
OWNERS Nos. - 9585 TO 9659 (RANGE).

TANK WAGON

TTO44E

EXCESS LENGTH	4	H	M	L	E
tonnes	45	43	17	17	
VB					
AB	21	19	9	9	
RA	8	8	1	1	
MAX SPEED	60	60	60	60	

TOPS CODE		
CARKND	AARKND	OPERATING PANEL No.
T T A T T A A		9 5 3

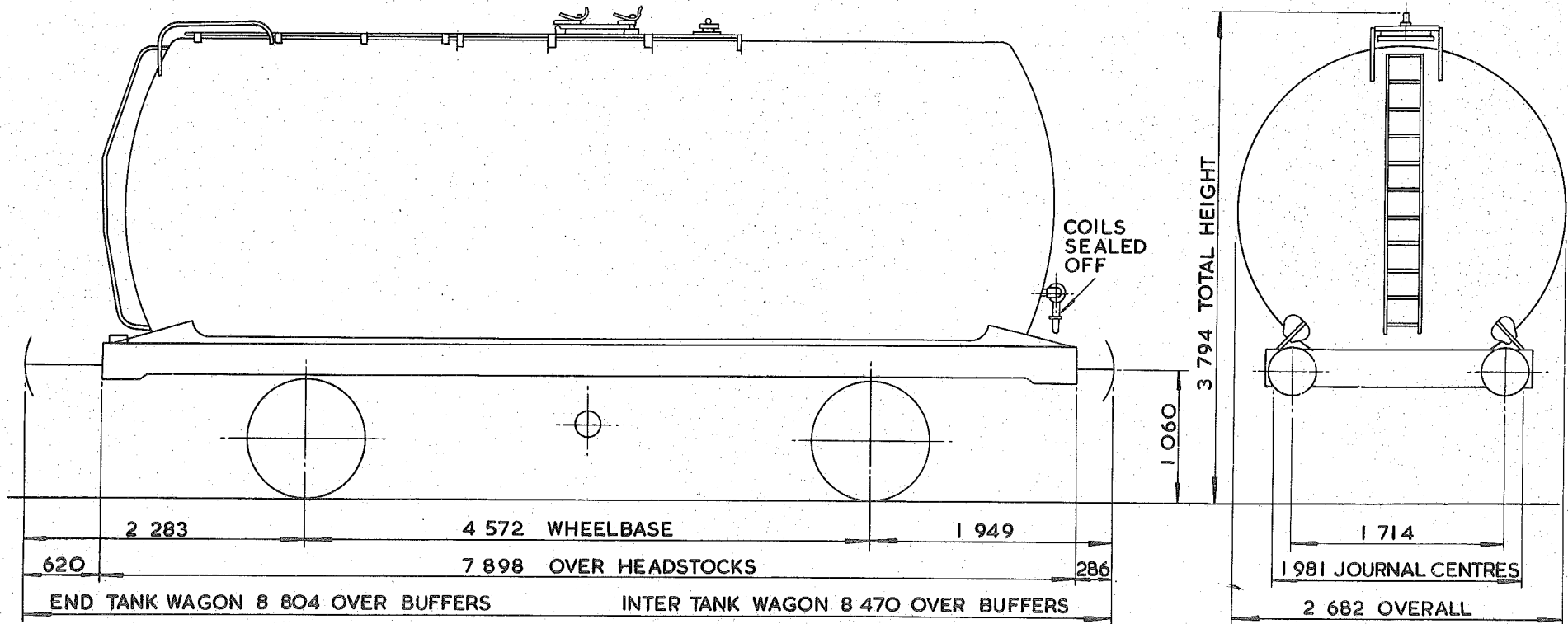

TARE - 16 500 kg
CARRYING CAPACITY - 28 000 kg
CAPACITY - 33013 litres.
MAX. SPEED - 60 mile / h
WHEELS - 952 DIA.
JOURNALS - 140 DIA. ROLLER BEARINGS

BUFFERS - PNEUMATIC 406 DIA. HEADS.
COUPLINGS - INTERNATIONAL SCREW, CLOSE COUPLED.
MIN. CURVE - 31 m
GEN. ARRGT. DRG. No. -
BRAKE - AIR BLOCK & HAND LEVER.
SUSPENSION - DOUBLE LINK

BUILDER - POWELL DUFFRYN
OWNER - SHELL MEX & B.P.
REGISTERED BY - C.M. & E.E (B.R.B.) DERBY
YEAR BUILT - 1967
REGISTRATION Nos. - 61693 - 61769 (RANGE).
OWNERS Nos. - 9660 - 9734 (RANGE).

45 tonnes G.L.W. TANK WAGON - CLASS A

TTO45A

EXCESS LENGTH	4	H	M	L	E
tonnes	45	43	14	14	
VB	21	19	8	8	
AB					
RA	8	8	1	1	
MAX. SPEED	60	60	60	60	

TOPS CODE									
CARKND			AARKND			OPERATING PANEL No.			
T	T	V	T	T	V	A	7	4	5

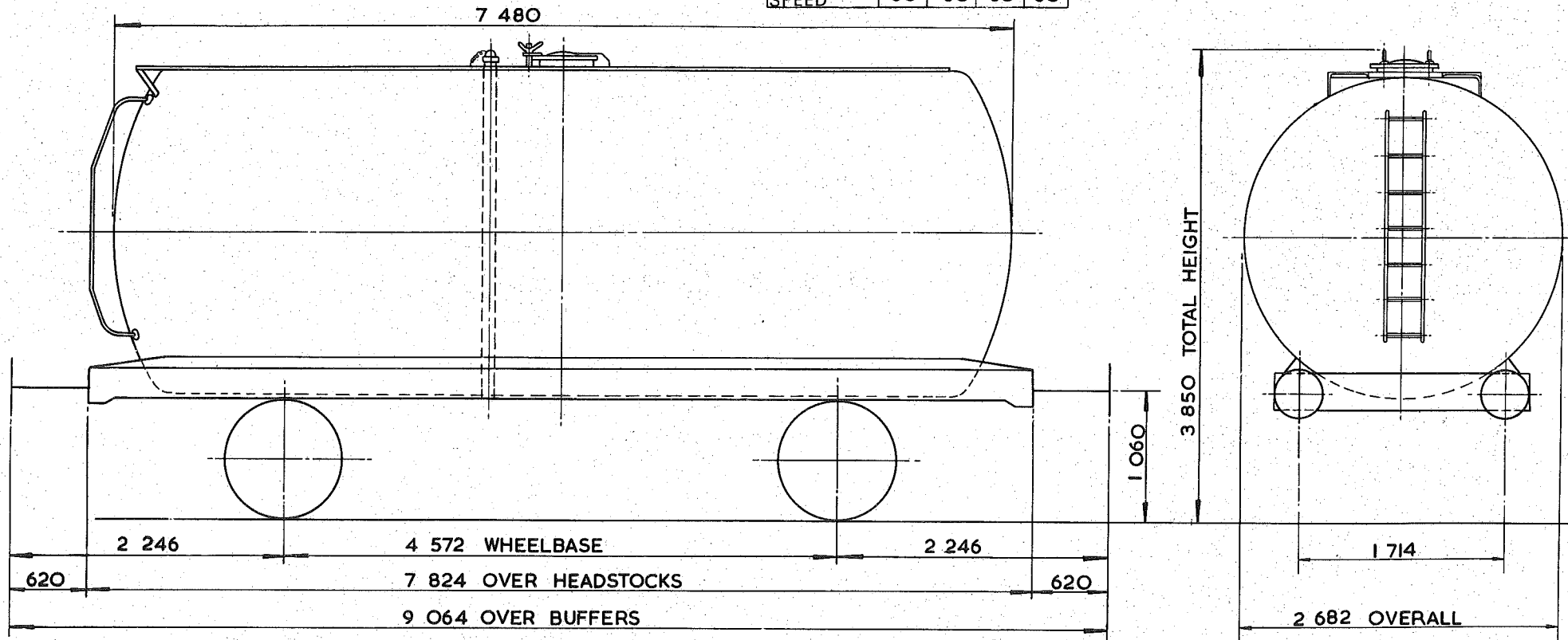

TARE - 13 700 kg
CARRYING CAPACITY - 32 000 kg
CAPACITY - 39 368 litres.
MAX. SPEED - 60 mile/h
WHEELS - 952 DIA.
JOURNALS - 140 DIA. ROLLER BEARINGS

BUFFERS - HYDRAULIC 406 DIA. HEADS.
COUPLINGS - INTERNATIONAL SCREW
MIN. CURVE - 31m
GEN. ARRGT. DRG. No. -
BRAKE - VACUUM BLOCK & HAND LEVER
SUSPENSION - DOUBLE LINK

BUILDER - PRESSED STEEL
OWNER - BRITISH RAILWAY TRAFFIC & ELECTRIC
REGISTERED BY - C.M. & E.E. (B.R.B.) DERBY
YEAR BUILT - 1965
REGISTRATION Nos. - 57192
OWNERS Nos. - 5758

45 tonnes G.L.W. TANK WAGON - CLASS B

TTO45B

EXCESS LENGTH	S	H	M	L	E
tonnes.	45	43	14	14	
VB	0	0	0	0	
AB	21	17	7	7	
RA	8	8	1	1	
MAX. SPEED	60	60	60	60	

TCPS CODE		
CARKND	AARKND	OPERATING PANEL No.
T T B	T T B A	8 7 9

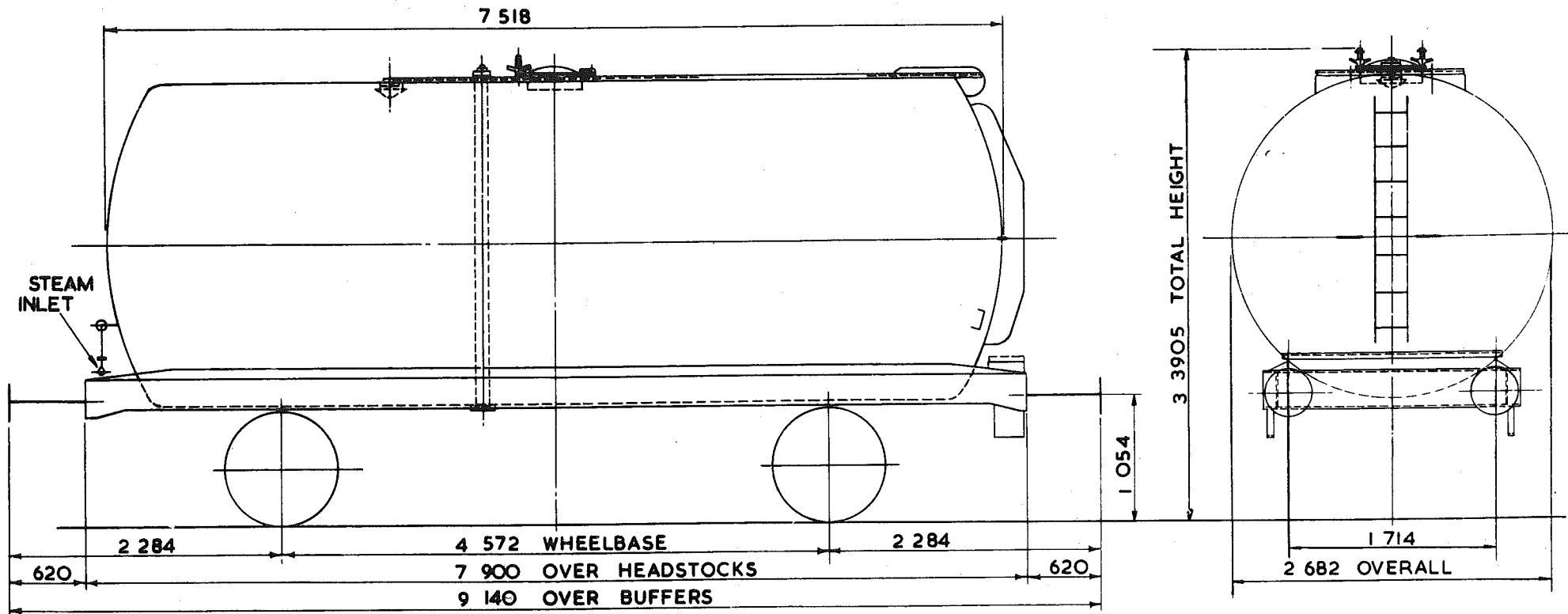

TARE - 13700kg.
CARRYING CAPACITY - 32000kg.
CAPACITY - 39550 litres.
MAX. SPEED - 60 mile/h.
WHEELS - 952 DIA.
JOURNALS - 140 DIA. ROLLER BEARINGS

BUFFERS - PNEUMATIC 406 DIA. HEADS.
COUPLINGS - INTERNATIONAL SCREW
MIN. CURVE - 31m.
GEN. ARRGT. DRG. No. -
BRAKE - AIR BLOCK, VACUUM PIPED & HAND LEVER.
SUSPENSION - DOUBLE LINK

BUILDER - ROOTES PRESSINGS
OWNER - B.R.T. & E. LTD.
REGISTERED BY - C.M.&E.E. (B.R.B.) DERBY.
YEAR BUILT - 1966
REGISTRATION Nos - 57350 TO 57376
OWNERS Nos - 10000 TO 10026

EX. P.O. DIAGRAM 6/170

45 tonnes G.L.W. TANK WAGON

TTO45C

EXCESS LENGTH	5	H	M	L	E
tonnes.	45	43	14	14	
VB	18	16	8	8	
AB					
RA	8	8	1	1	
MAX. SPEED	60	60	60	60	

TOPS CODE					
CARKND	AARKND	OPERATING PANEL N°			
T	T	V	T	V	A
					7 4 4

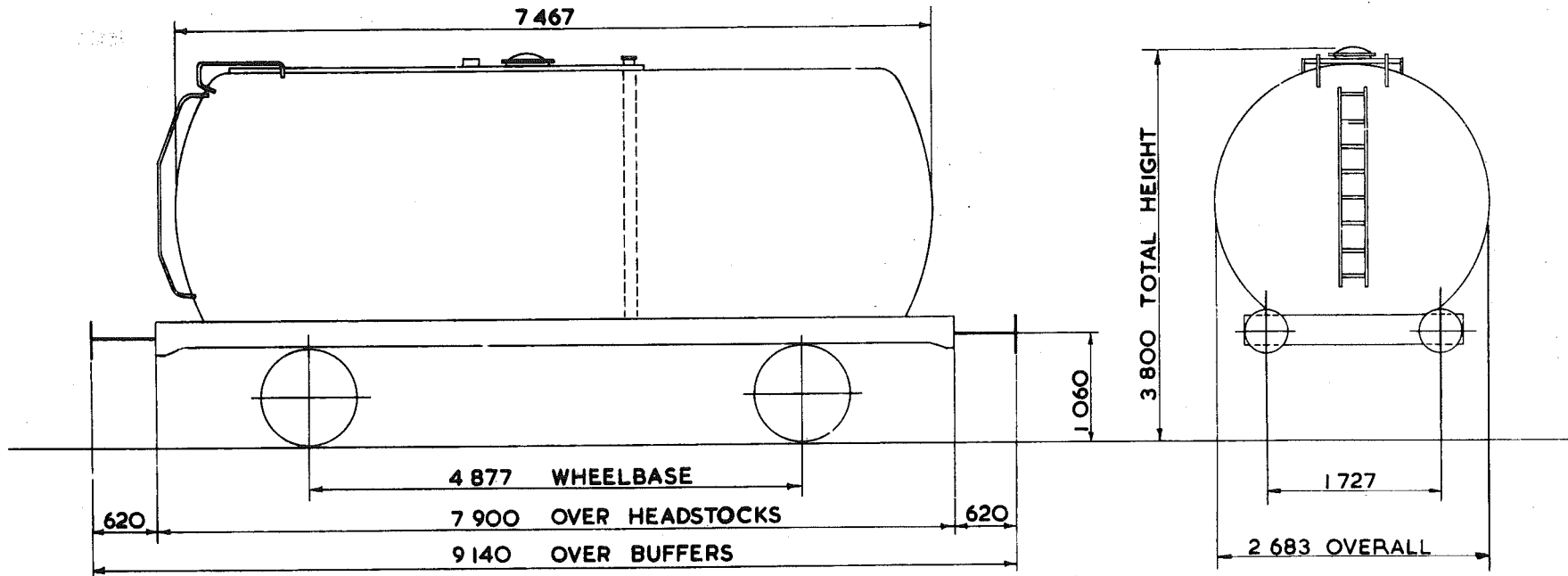

TARE - 14850kg.
CARRYING CAPACITY - 31500kg.
CAPACITY - 37968 litres.
MAX. SPEED 60 mile/h.
WHEELS - 952 DIA.
JOURNALS - 140 DIA. ROLLER BEARINGS

BUFFERS - HYDRAULIC 406 DIA. HEADS
COUPLINGS - INTERNATIONAL SCREW
MIN. CURVE - 31m.
GEN. ARRGT. DRG. No. -
BRAKE - VACUUM BLOCK & HAND LEVER.
SUSPENSION - DOUBLE LINK

BUILDER CHARLES ROBERTS
OWNER ESSO
REGISTERED BY C.M.&E.E.(B.R.B) DERBY
YEAR BUILT 1965
REGISTRATION Nos. 56200 TO 56240
OWNERS Nos. 6200 TO 6240

EX. P.O. DIAGRAM 6/136

TANK WAGON

TTO46A

EXCESS LENGTH	4	H	M	L	E
tonnes.	45	43	13	13	
VB	21	19	8	8	
AB	0	0	0	0	
RA	8	8	1	1	
MAX. SPEED	60	60	60	60	

TOPS CODE					
CARKND	AARKND	OPERATING PANEL No.			
T	T	W	T	W	A
			8	6	6

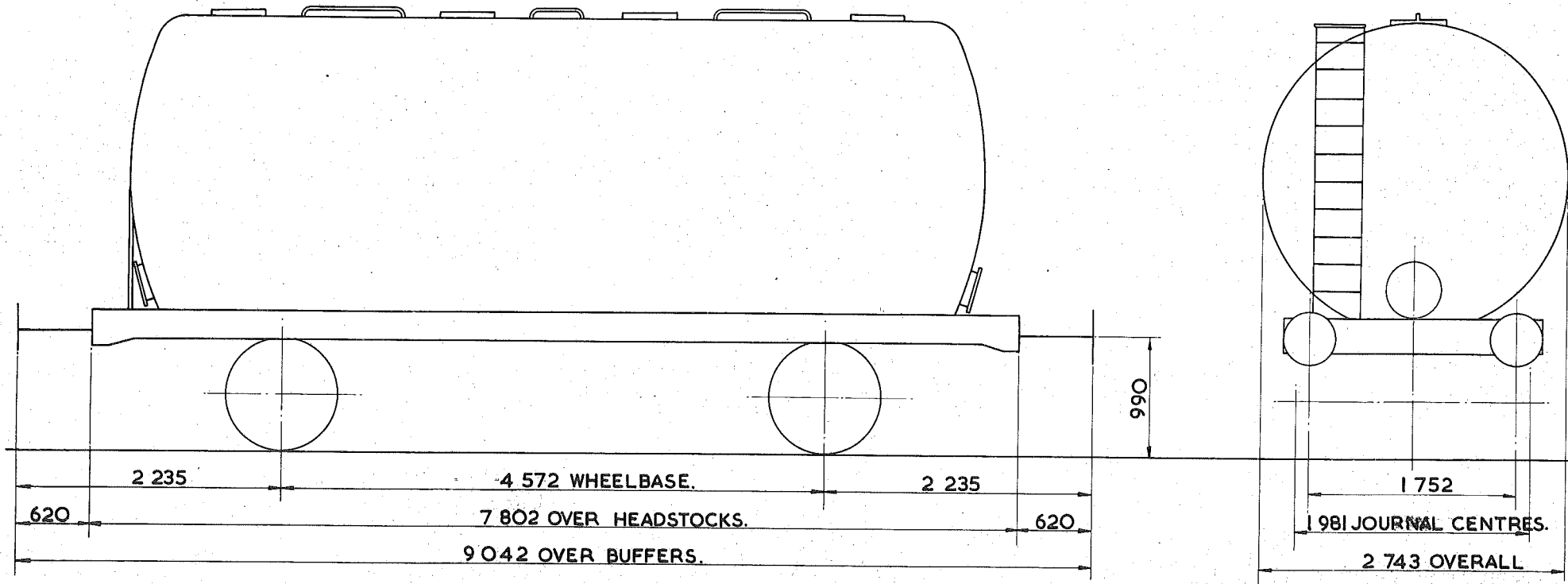

TARE - 14 700kg
CARRYING CAPACITY - 32 500kg
CAPACITY - 35.991 m ³
MAX. SPEED - 60 mile/h
WHEELS - 952 DIA.
JOURNALS - 140 DIA. ROLLER BEARINGS.

BUFFERS - SELF CONTAINED 406 DIA. HEADS
COUPLINGS - BR. SCREW.
MIN. CURVE - 31m.
GEN. ARRGT. DRG. No. -
BRAKE - VACUUM BLOCK, AIR PIPED & HAND LEVER
SUSPENSION - DOUBLE LINK.

BUILDER - HEREDEROS DE RAMON MUGICA, SPAIN
OWNER - STORAGE & TRANSPORT SYSTEMS.
REGISTERED BY - C.M. & E.E. (BRB.) DERBY.
YEAR BUILT - 1966
REGISTRATION Nos. - 53400 - 53401
OWNERS Nos. - 4000 - 4001

TANK WAGON

TTO47A

EXCESS LENGTH	5	H	M	L	E
tonnes	45	43	13	13	
VB					
AB	18	16	7	7	
RA	8	8	1	1	
MAX. SPEED	60	60	60	60	

TOPS CODE									
CARKND			AARKND			OPERATING PANEL No.			
T	T	A	T	T	A	A	7	4	0

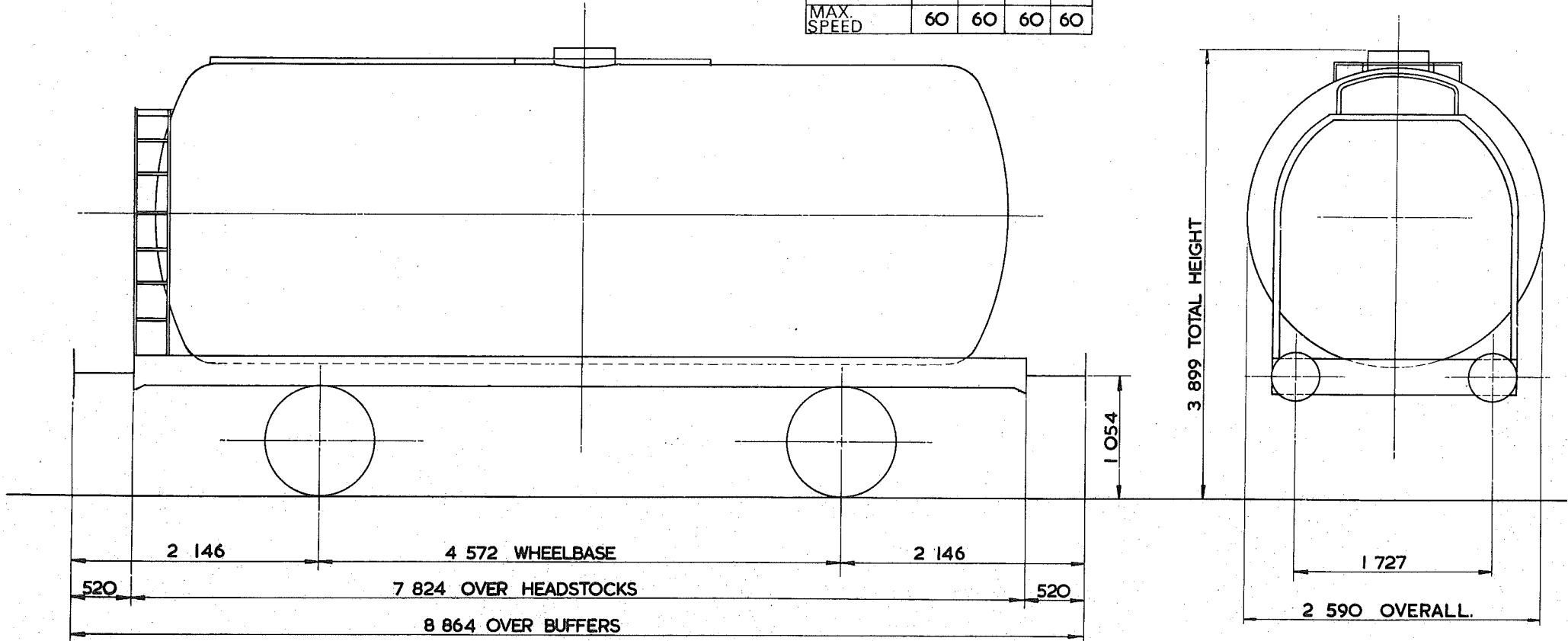

TARE - 13 150 kg
CARRYING CAPACITY - 32 500 kg
CAPACITY - 39 550 litres
MAX. SPEED - 60 mile/h
WHEELS - 952 DIA
JOURNALS - 140 DIA ROLLER BEARINGS

BUFFERS - PNEUMATIC 406 DIA. HEADS
COUPLINGS - INSTANTER
MIN. CURVE - 31 m
GEN. ARRGT. DRG. No. -
BRAKE - AIR BLOCK & HAND LEVER.
SUSPENSION - DOUBLE LINK

BUILDER - CHARLES ROBERTS
OWNER - TANK RENTALS LTD
REGISTERED BY - C.M. & E.E. (B.R.B.) DERBY
YEAR BUILT - 1967
REGISTRATION Nos. - 51804-51823.
OWNERS Nos. - A804 - A 823.

TANK WAGON

TTO48A

EXCESS LENGTH	5	H	M	L	E
tonnes	45	43	14	14	
VB	21	19	8	8	
AB					
RA	8	8	1	1	
MAX. SPEED	60	60	60	60	

TOPS CODE					
CARKND	AARKND	WEIGHT	NEE N.		
T	T	V	T	V	A
			7	4	6

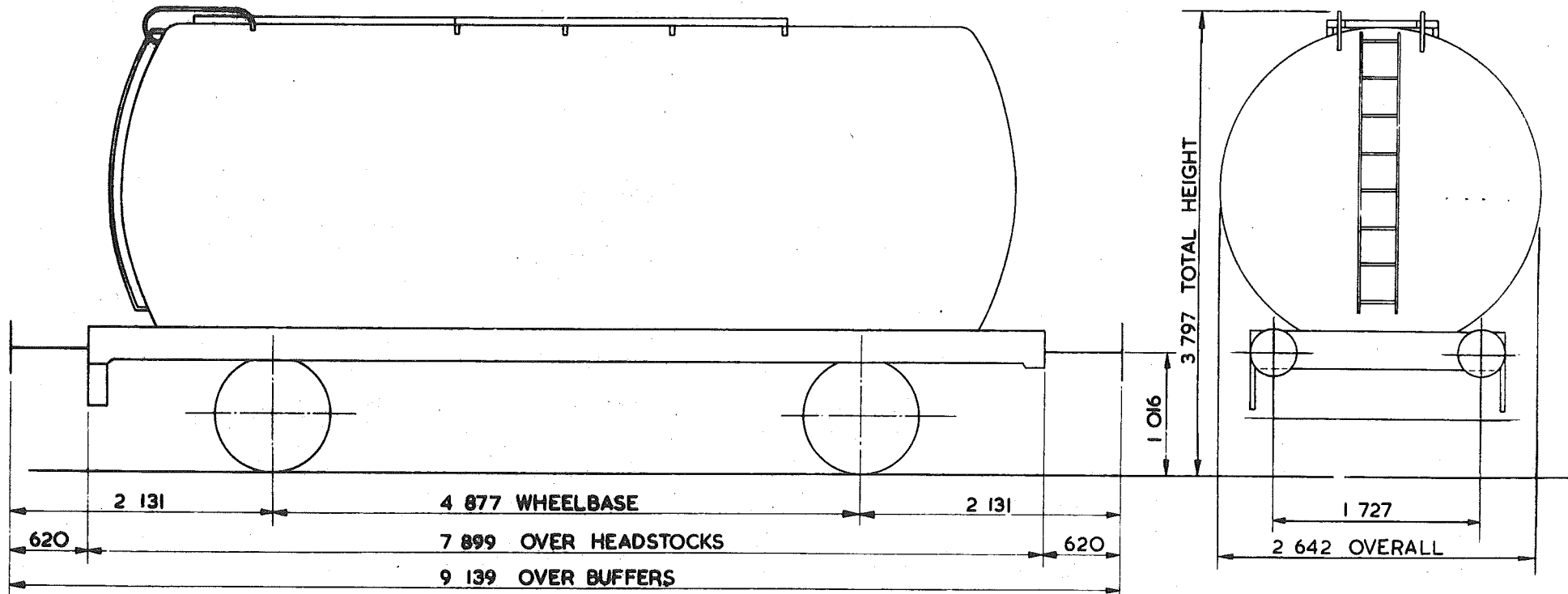

TARE - 10 900 kg
CARRYING CAPACITY - 31 500 kg
CAPACITY - 39 550 litres
MAX. SPEED - 60 mile/h
WHEELS - 952 DIA.
JOURNALS - 140 DIA. ROLLER BEARINGS

BUFFERS - PNEUMATIC 406 DIA. HEADS
COUPLINGS - INTERNATIONAL SCREW
MIN. CURVE - 31m
GEN. ARRGT. DRG. No. -
BRAKE - VACUUM BLOCK & HAND LEVER
SUSPENSION - DOUBLE LINK

BUILDER - CHARLES ROBERTS
OWNER - TANK RENTALS
REGISTERED BY - C.M. & E.E. (B.R.B.) DERBY
YEAR BUILT - 1966
REGISTRATION Nos. - 51824 - 51834
OWNERS Nos. - A824 - A834

TANK WAGON

TTO49A

EXCESS LENGTH 4	H	M	L	E
tonnes	45	43	13	13
VB	0	0	0	0
AB	21	17	7	7
RA	8	8	1	1
MAX SPEED	60	60	60	60

TOPS CODE									
CARKND			AARKND			OPERATING PANEL No.			
T	T	B	T	T	B	A	8	8	4

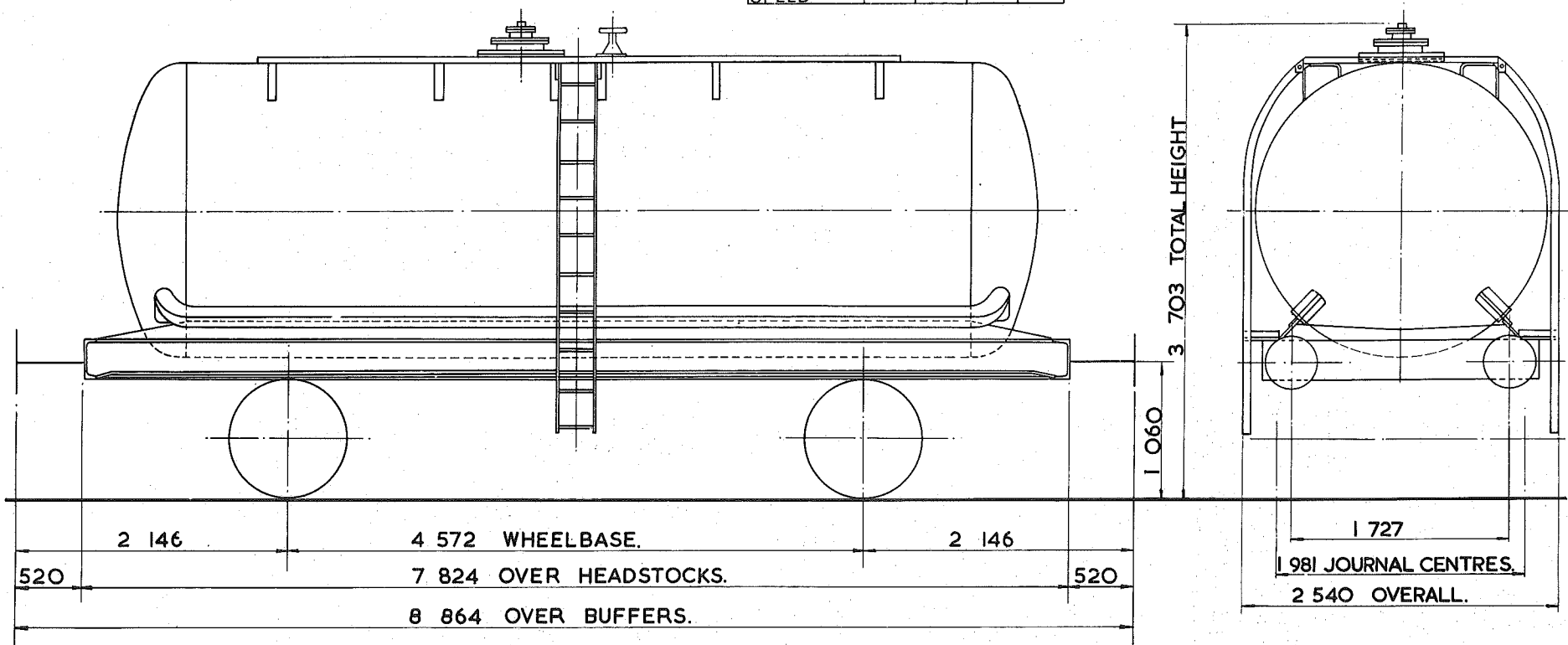

TARE - 13 ¹⁰⁰ kg.
CARRYING CAPACITY - 32 ⁵⁰⁰ kg.
CUBIC CAPACITY - 28 ⁵⁰³ litres.
MAX. SPEED - 60 mile/h.
WHEELS - 952 DIA.
JOURNALS - 140 DIA. ROLLER BEARINGS.

BUFFERS - PNEUMATIC 406 DIA. HEADS
COUPLINGS - INSTANTER.
MIN. CURVE - 31m.
GEN. ARRGT. DRG. No. -
BRAKE - AIR BLOCK, VACUUM PIPED & HAND LEVER.
SUSPENSION - DOUBLE LINK.

BUILDER - STANDARD RAILWAY WAGON CO.
OWNER - PROCOR (U.K.) LTD.
REGISTERED BY - C.M. & E.E. (B.R.B.) DERBY.
YEAR BUILT - 1966.
REGISTRATION Nos. - 58200 TO 58211.
OWNERS Nos. - 200 TO 211.

TANK WAGON- SODIUM HYPERCHLORITE

TTO49B

EXCESS LENGTH	4	H	M	L	E
tonnes	45	43	13	13	
VB	0	0	0	0	
AB	21	17	7	7	
RA	8	8	1	1	
MAX SPEED	60	60	60	60	

TOPS CODE									
CARKND		AARKND			OPERATING PANEL No.				
T	T	B	T	T	B	A	8	8	4

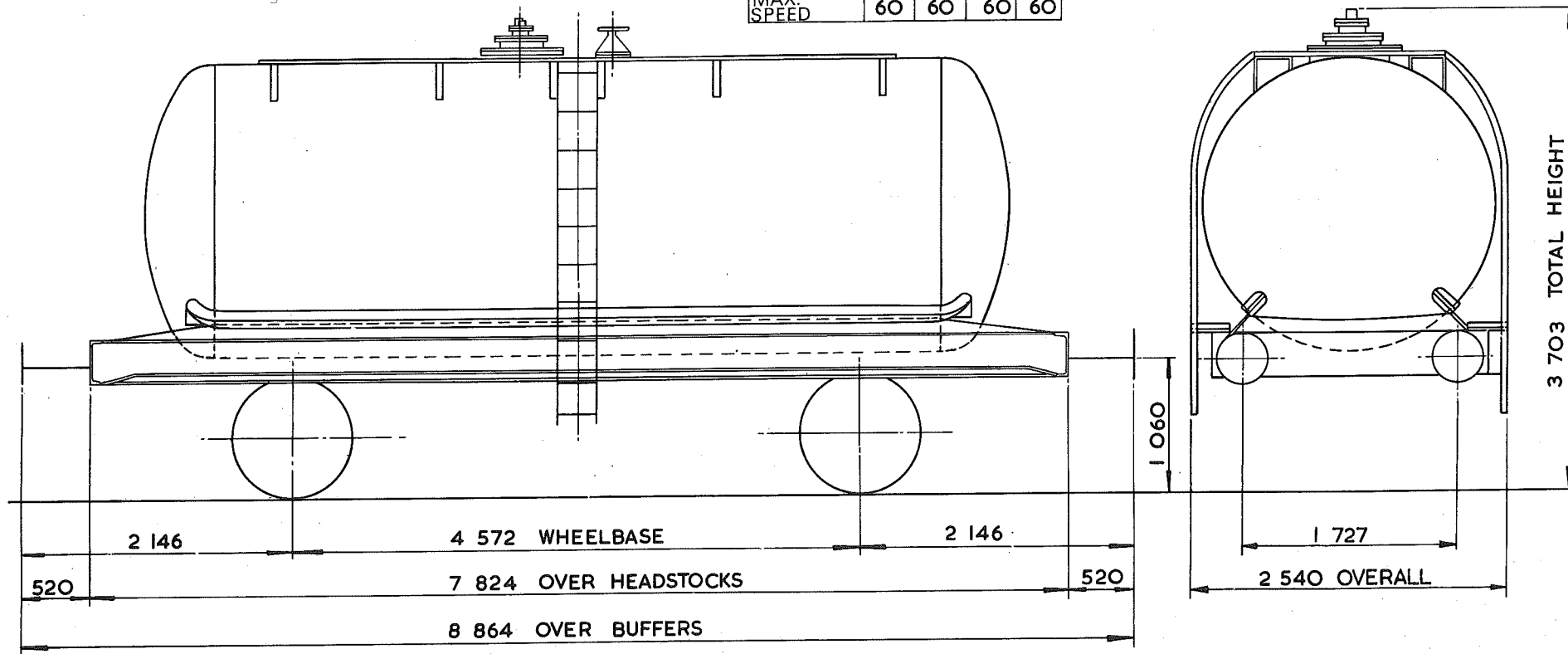

TARE - 12 950 kg
CARRYING CAPACITY - 33 000 kg
CAPACITY - 26 730 litres
MAX. SPEED - 60 mile/h
WHEELS - 952 DIA.
JOURNALS - 140 DIA. ROLLER BEARINGS

BUFFERS - PNEUMATIC 406 DIA. HEADS
COUPLINGS - INSTANTER
MIN. CURVE - 31 m
GEN. ARRGT. DRG. No. -
BRAKE - AIR BLOCK, VACUUM PIPED & HAND LEVER
SUSPENSION - DOUBLE LINK

BUILDER - STANDARD RAILWAY WAGON Co. LTD.
OWNER - PROCOR (U.K.) LTD
REGISTERED BY - CM. & E.E. (BRB.) DERBY
YEAR BUILT - 1966
REGISTRATION Nos. - 58212 TO 58221
OWNERS Nos. - 212 TO 221

TANK WAGON

TTO49C

EXCESS LENGTH	4	H	M	L	E
tonnes	45	43	13	13	
VB	0	0	0	0	
AB	21	17	7	7	
RA	8	8	1	1	
MAX. SPEED	60	60	60	60	

TOPS CODE									
CARKND			AARKND			OPERATING PANEL No.			
T	T	B	T	B	A		8	8	4

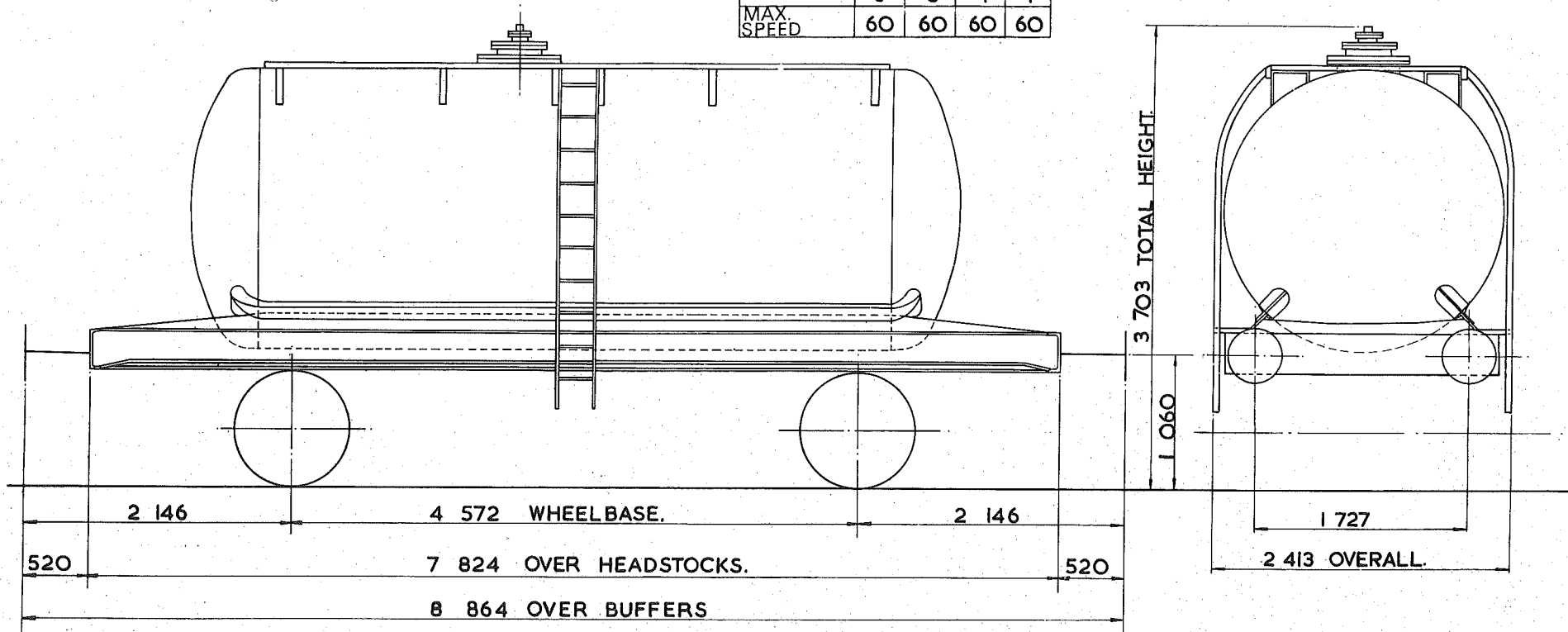

TARE - 12 ⁹⁵⁰ kg
CARRYING CAPACITY - 33 ⁰⁰⁰ kg
CUBIC CAPACITY - 23 ₇₃₀ litres.
MAX. SPEED - 60 mile/h.
WHEELS - 952 DIA.
JOURNALS - 140 DIA. ROLLER BEARINGS.

BUFFERS - PNEUMATIC 406 DIA HEADS.
COUPLINGS - INSTANTER.
MIN. CURVE - 31m.
GEN. ARRGT. DRG. No. -
BRAKE - AIR BLOCK, VACUUM PIPED & HAND LEVER.
SUSPENSION - DOUBLE LINK.

BUILDER - STANDARD RAILWAY WAGON CO.
OWNER - PROCOR (U.K.) LTD.
REGISTERED BY - C.M. & E.E. (B.R.B.) DERBY.
YEAR BUILT - 1967.
REGISTRATION Nos. - 58300 TO 58307.
OWNERS Nos. - 300 TO 307.

TANK WAGON - CAUSTIC LIQUOR

TTO49E

EXCESS LENGTH	4	H	M	L	E
tonnes	45	43	14	14	
VB	0	0	0	0	
AB	21	17	7	7	
RA	8	8	1	1	
MAX SPEED	60	60	60	60	

TOPS CODE									
CARKND		AARKND			OPERATING PANEL No.				
T	T	B	T	T	B	A	8	8	2

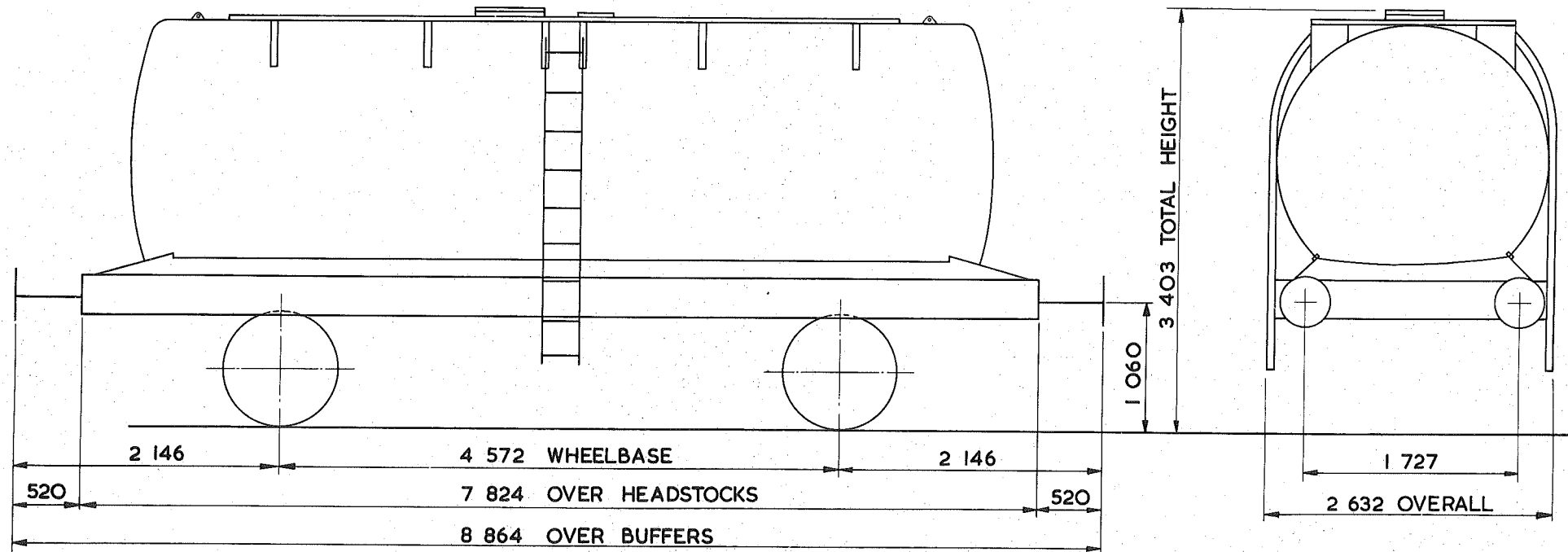

TARE - 13 200 kg
CARRYING CAPACITY - 32 500 kg
CAPACITY - 22 325 litres
MAX. SPEED - 60 mile/h
WHEELS - 952 DIA.
JOURNALS - 140 DIA. ROLLER BEARINGS

BUFFERS - HYDRAULIC 406 DIA. HEADS
COUPLINGS - INSTANTER
MIN. CURVE - 31 m
GEN. ARRGT. DRG. No. -
BRAKE - AIR BLOCK, VACUUM PIPED & HAND LEVER
SUSPENSION - DOUBLE LINK

BUILDER - STANDARD RAILWAY WAGON Co.
OWNER - PROCOR (U.K.) LTD.
REGISTERED BY - C.M. & E.E. (B.R.B.) DERBY
YEAR BUILT - 1968
REGISTRATION Nos. - 58661 - 58780
OWNERS Nos. - 661 - 780

45 tonnes G.L.W. TANK WAGON - CHLORINE

TTO50A

EXCESS LENGTH	6	H	M	L	E
tonnes	45	43	18	18	
VB	0	0	0	0	
AB	25	25	11	11	
RA	8	8	1	1	
MAX. SPEED	60	60	60	60	

TOPS CODE									
CARKND			AARKND			OPERATING PANEL No.			
T	T	B	T	B	A	1	0	4	1

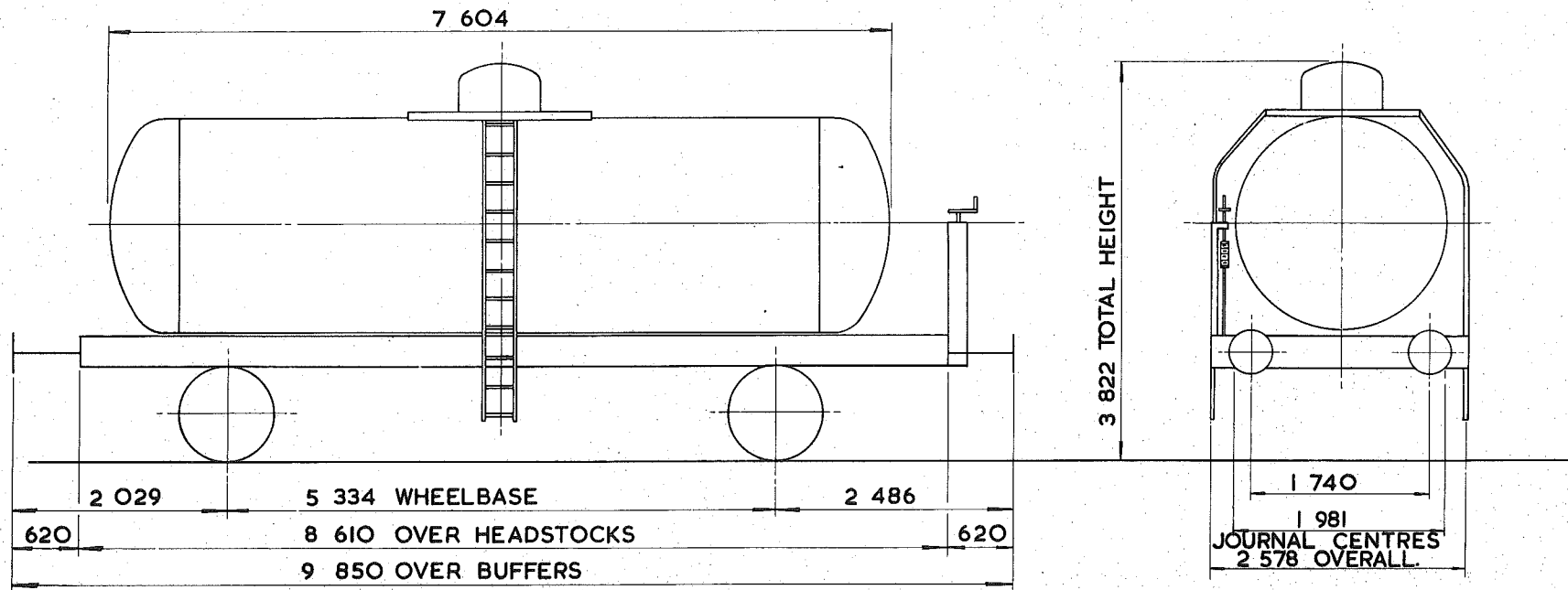

TARE - 18 050 kg.
CARRYING CAPACITY - 27 500 kg.
CAPACITY - 23 730 litres.
MAX. SPEED - 60 mile/h.
WHEELS - 952 DIA.
JOURNALS - 140 DIA. ROLLER BEARINGS

BUFFERS - PNEUMATIC 400 DIA. HEADS.
COUPLINGS - INTERNATIONAL SCREW
MIN. CURVE - 36m
GEN. ARRGT. DRG. No. -
BRAKE - AIR BLOCK, VACUUM PIPED & HAND SCREW
SUSPENSION - DOUBLE LINK

BUILDER - CHARLES ROBERTS
OWNER - ASSOCIATED OCTEL
REGISTERED BY - C.M. & E.E.(B.R. B) DERBY.
YEAR BUILT - 1973
REGISTRATION Nos. - 55309 TO 55318
OWNERS Nos. - 959 TO 968

TANK WAGON

TT051A

EXCESS LENGTH	4	H	M	L	E
tonnes	45	43	17	17	
VB	21	19	9	9	
AB					
RA	8	8	1	1	
MAX. SPEED	60	60	60	60	

TOPS CODE					
CARKND	AARKND	OPERATING PANEL No.			
T T V	T T V A	9	4	8	

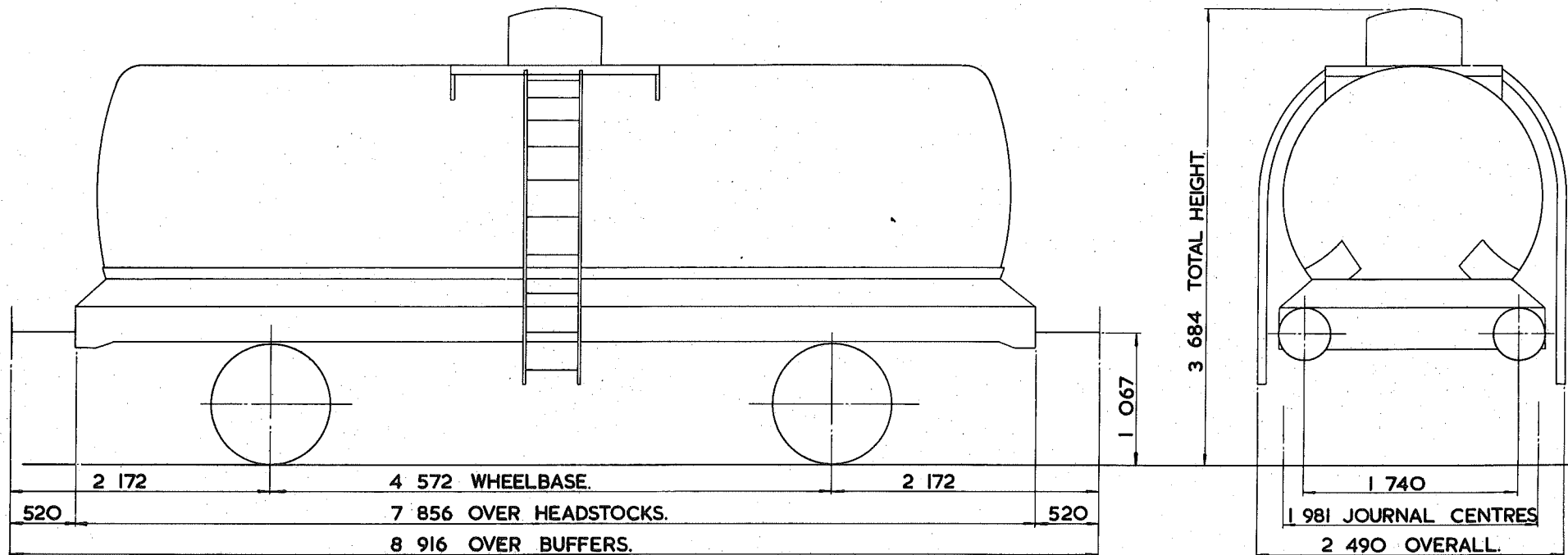

TARE - 16750 kg.
CARRYING CAPACITY - 29000 kg.
CAPACITY - 24221 litres.
MAX. SPEED - 60 mile/h.
WHEELS - 952 DIA.
JOURNALS - 140 ROLLER BEARINGS.

BUFFERS - PNEUMATIC 406 DIA. HEADS.
COUPLINGS - INSTANTER.
MIN. CURVE - 31 m.
GEN. ARRGT. DRG. No. -
BRAKE - VACUUM BLOCK & HAND LEVER.
SUSPENSION - DOUBLE LINK.

BUILDER - CHARLES ROBERTS.
OWNER - TANK RENTALS.
REGISTERED BY - C.M. & E.E. (B.R.B.) DERBY.
YEAR BUILT - 1969.
REGISTRATION Nos. - 51410 TO 51434
OWNERS Nos. - A 410 TO A 434.

TANK WAGON

TTO51B

EXCESS LENGTH	4	H	M	L	E
tonnes	45	43	16	16	
VB	0	0	0	0	
AB	21	19	8	8	
RA	8	8	1	1	
MAX. SPEED	60	60	60	60	

TOPS CODE					
CARKND	AARKND	OPERATING PANE No.			
T	T	B	T	T	B
			A		
				9	4
					9

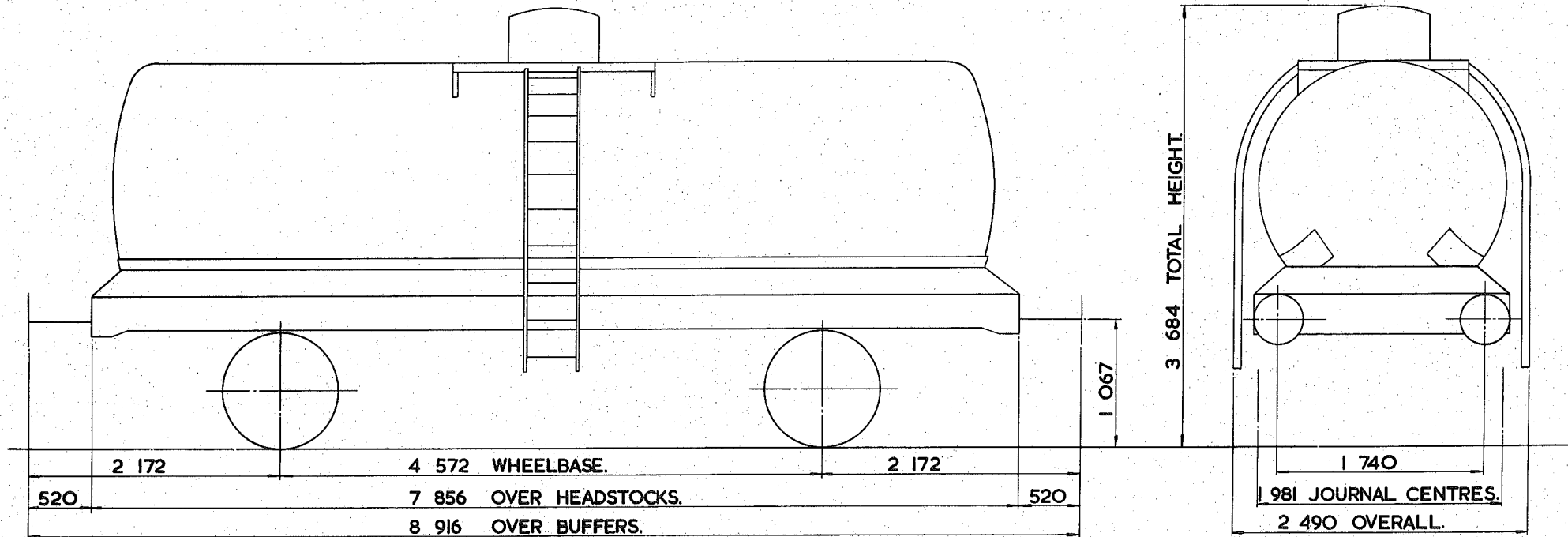

TARE - 16150 kg.
CARRYING CAPACITY - 29000 kg.
CAPACITY - 24221 litres.
MAX. SPEED - 60 mile/h.
WHEELS - 952 DIA.
JOURNALS - 140 DIA. ROLLER BEARING.

BUFFERS - PNEUMATIC 406 DIA. HEADS.
COUPLINGS - INSTANTER.
MIN. CURVE - 31 m.
GEN. ARRG. DRG. No. -
BRAKE - AIR BLOCK, VACUUM PIPED & HAND LEVER.
SUSPENSION - DOUBLE LINK.

BUILDER - CHARLES ROBERTS.
OWNER - TANK RENTALS.
REGISTERED BY - C. M. & E. E. (B. R. B.) DERBY.
YEAR BUILT - 1966/67.
REGISTRATION Nos. - 51561 TO 51585.
OWNERS Nos. - A 561 TO A 585.

TANK WAGON

TTO51C

EXCESS LENGTH	4	H	M	L	E
tonnes	45	43	16	16	
VB	0	0	0	0	
AB	21	19	8	8	
RA	8	1	1	1	
MAX SPEED	60	60	60	60	

TOPS CODE									
CARKND			AARKND			OPERATING PANEL No.			
T	T	B	T	T	B	A	9	4	9

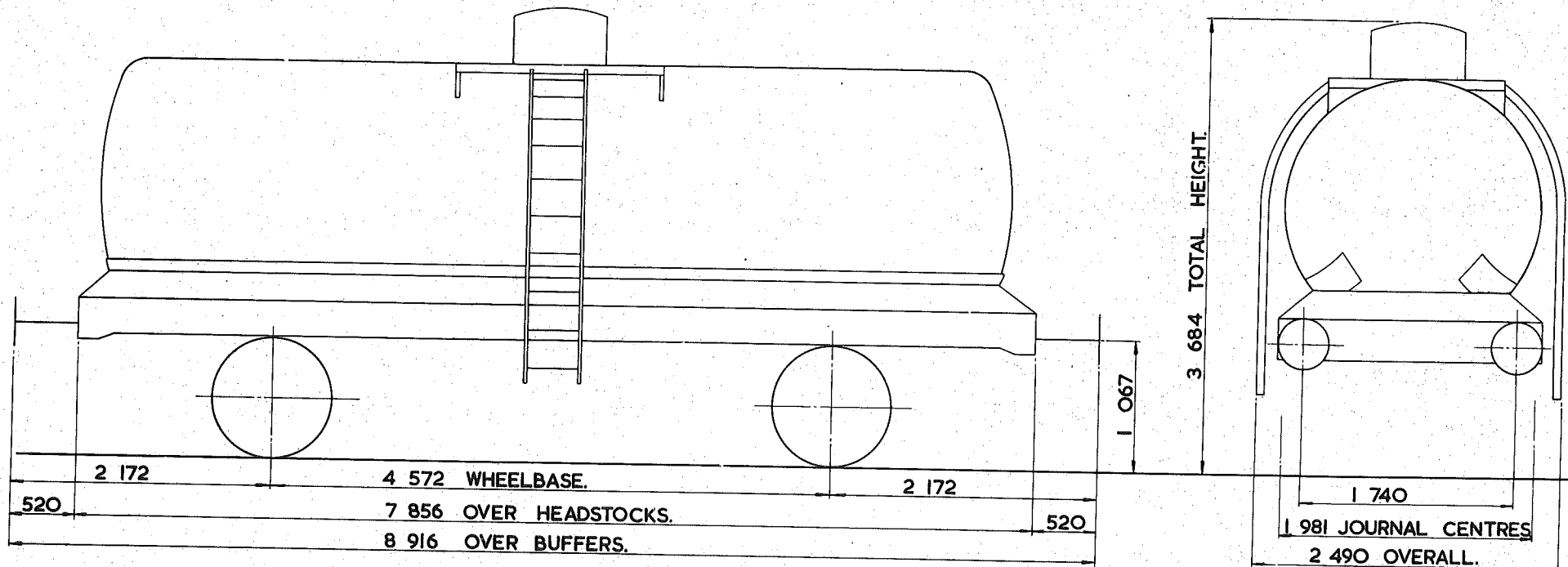

TARE - 16 250 kg.
CARRYING CAPACITY - 29 000 kg.
CAPACITY - 21 889 litres.
MAX. SPEED - 60 mile/h.
WHEELS - 952 DIA.
JOURNALS - 140 DIA. ROLLER BEARINGS.

BUFFERS - PNEUMATIC 406 DIA. HEADS.
COUPLINGS - INSTANTER.
MIN. CURVE - 31 m.
GEN. ARRGT. DRG. No. -
BRAKE - AIR BLOCK, VACUUM PIPE & HAND LEVER.
SUSPENSION - DOUBLE LINK.

BUILDER - CHARLES ROBERTS.
OWNER - TANK RENTALS.
REGISTERED BY - C. M. & E. E. (B. R. B.) DERBY.
YEAR BUILT - 1967/8.
REGISTRATION Nos. - 51649 - 51723.
OWNERS Nos. - A 649 - A723.

45 tonnes G.L.W. TANK WAGON – CYCLOHEXANE

TTO54A

EXCESS LENGTH	7	H	M	L	E
tonnes	45	43	16	16	
VB					
AB	25	25	11	11	
RA	8	8	1	1	
MAX. SPEED	60	60	60	60	

TOPS CODE									
CARKND		AARKND			OPERATING F. NEL No.				
T	T	A	T	A	A	I	O	I	9

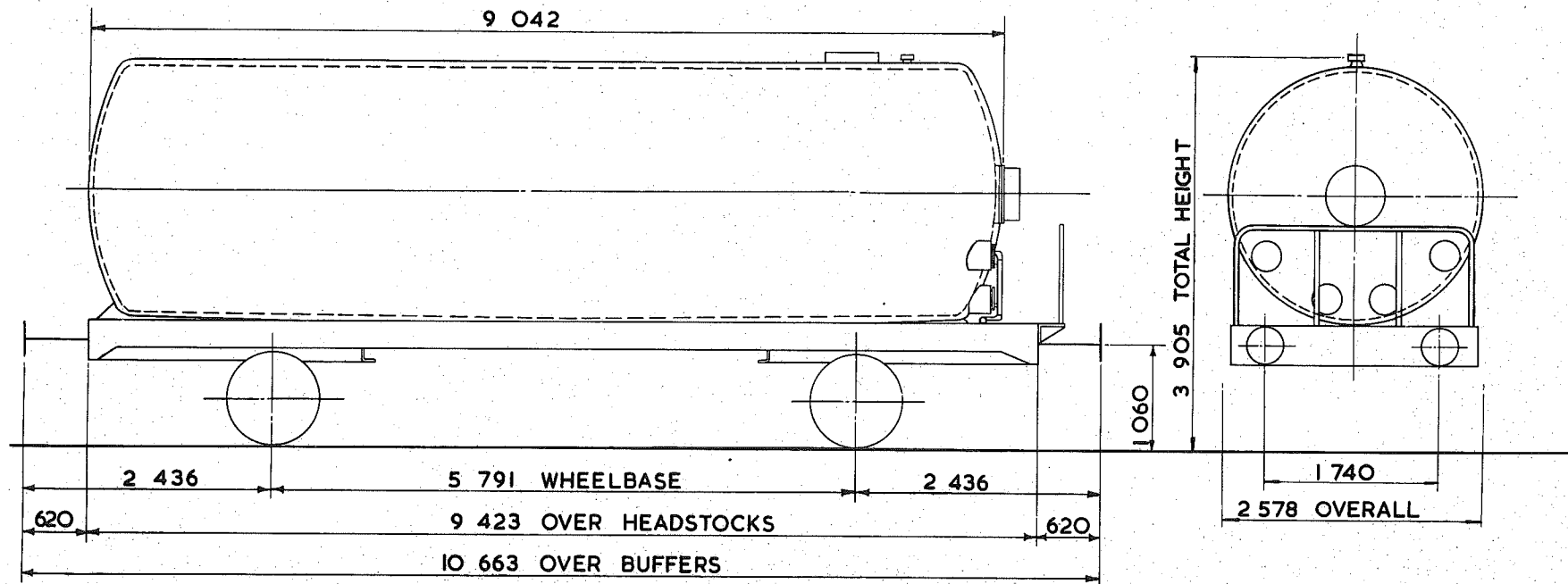

TARE – 15 750 kg.
CARRYING CAPACITY – 30 000 kg.
CAPACITY – 40 287 litres
MAX. SPEED – 60 mile/h
WHEELS – 952 DIA.
JOURNALS – 140 DIA. ROLLER BEARINGS

BUFFERS – SELF CONTAINED 400 DIA. HEADS
COUPLINGS – INTERNATIONAL SCREW
MIN. CURVE – 36m
GEN. ARRGT. DRG. No. –
BRAKE – AIR BLOCK & HAND LEVER
SUSPENSION – DOUBLE LINK

BUILDER – CHARLES ROBERTS
OWNER – TANK RENTALS
REGISTERED BY – C.M. & E.E. (B.R.B.) DERBY.
YEAR BUILT – 1969/71
REGISTRATION Nos. – 51895 TO 51947
OWNERS Nos. – 895 TO 947

45 tonnes G.L.W. TANK WAGON - CO₂

TTO55A

EXCESS LENGTH	5	H	M	L	E
tonnes	45	43	18	18	
VB	0	0	0	0	
AB	24	24	12	12	
RA	8	8	1	1	
MAX. SPEED	60	60	60	60	

TOPS CODE									
CARKND.	AARKND			OPERATING PANEL N°					
T	T	B	T	B	A	I	O	3	3

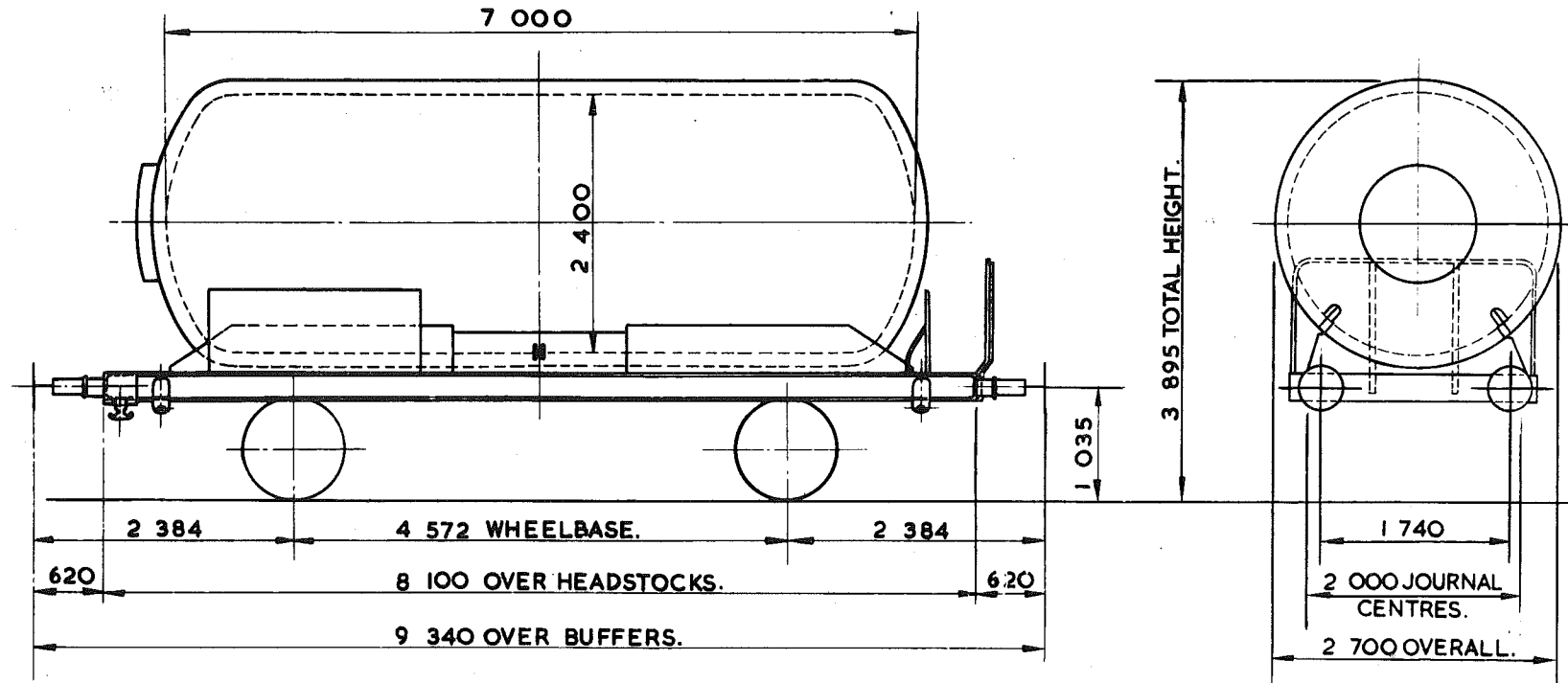

TARE -	17550 kg
CARRYING CAPACITY -	28 000 kg
CAPACITY -	29 094 litres
MAX. SPEED -	60 mile/h
WHEELS -	1000 DIA.
JOURNALS -	140 DIA. ROLLER BEARINGS.

BUFFERS -	PNEUMATIC 406 DIA. HEADS
COUPLINGS -	INTERNATIONAL SCREW.
MIN. CURVE -	31 m
GEN. ARRGT. DRG. No. -	
BRAKE -	AIR BLOCK, VACUUM PIPED & HAND LEVER
SUSPENSION -	GLOUCESTER PEDESTAL.

BUILDER	FAUVET - GIREL FRANCE
OWNER	STORAGE & TRANSPORT SYSTEMS.
REGISTERED BY	C.M. & E.E. (B.R.B.) DERBY
YEAR BUILT	1970
REGISTRATION Nos.	53226 TO 53235.
OWNERS Nos.	2026 TO 2035.

EX. P.O. DIAGRAM 6/211.

45 tonnes G.L.W. TANK WAGON - BITUMEN

TTO57A

EXCESS LENGTH	5	H	M	L	E
tonnes	45	43	17	17	
VB	0	0	0	0	
AB	24	24	14	14	
RA	8	8	1	1	
MAX. SPEED	60	60	60	60	

TOPS CODE		
CARKND	AARKND	OPERATING PANEL No.
T	T	B
T	T	B
A	I	O
5	2	

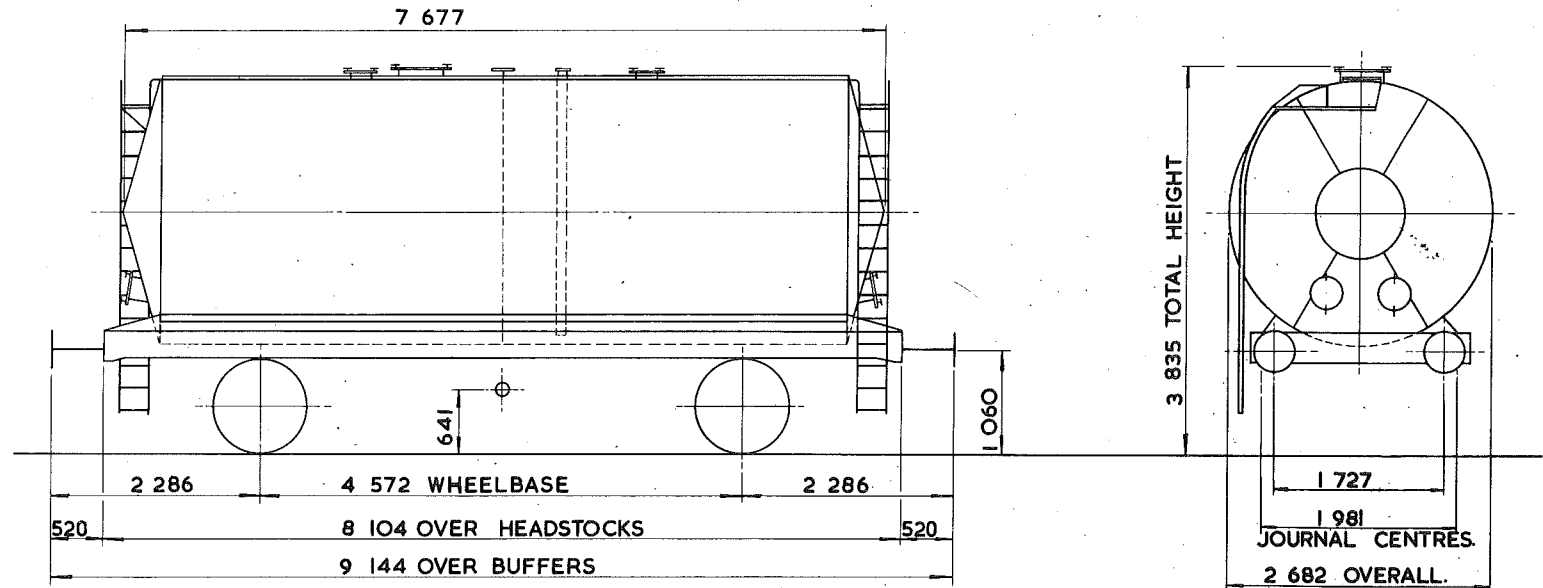

TARE - 16 750kg.
CARRYING CAPACITY - 29 000kg.
CAPACITY - 33 004 litres.
MAX. SPEED - 60 mile/h.
WHEELS - 952 DIA.
JOURNALS - 140 DIA. ROLLER BEARINGS

BUFFERS - HYDRAULIC 406 DIA. HEADS
COUPLINGS - INSTANTER
MIN. CURVE - 31m.
GEN. ARRGT. DRG. No. -
BRAKE - AIR BLOCK, VACUUM PIPED & HAND LEVER.
SUSPENSION - DOUBLE LINK

BUILDER - STANDARD RAILWAY WAGON CO.
OWNER - PROCOR (U.K.) LTD.
REGISTERED BY - C.M. & E.E. (B.R.B.) DERBY.
YEAR BUILT - 1970
REGISTRATION Nos. - 58001 TO 58025
OWNERS Nos. - 9001 TO 9025

45 tonnes G.L.W. TANK WAGON - BITUMEN

TTO57B

EXCESS LENGTH	5	H	M	L	E
tonnes	45	43	17	17	
VB	0	0	0	0	
AB	24	24	14	14	
RA	8	8	1	1	
MAX. SPEED	60	60	60	60	

TOPS CODE									
CARKND		AARKND			OPERATING PANEL No.				
T	T	B	T	B	A	1	0	5	2

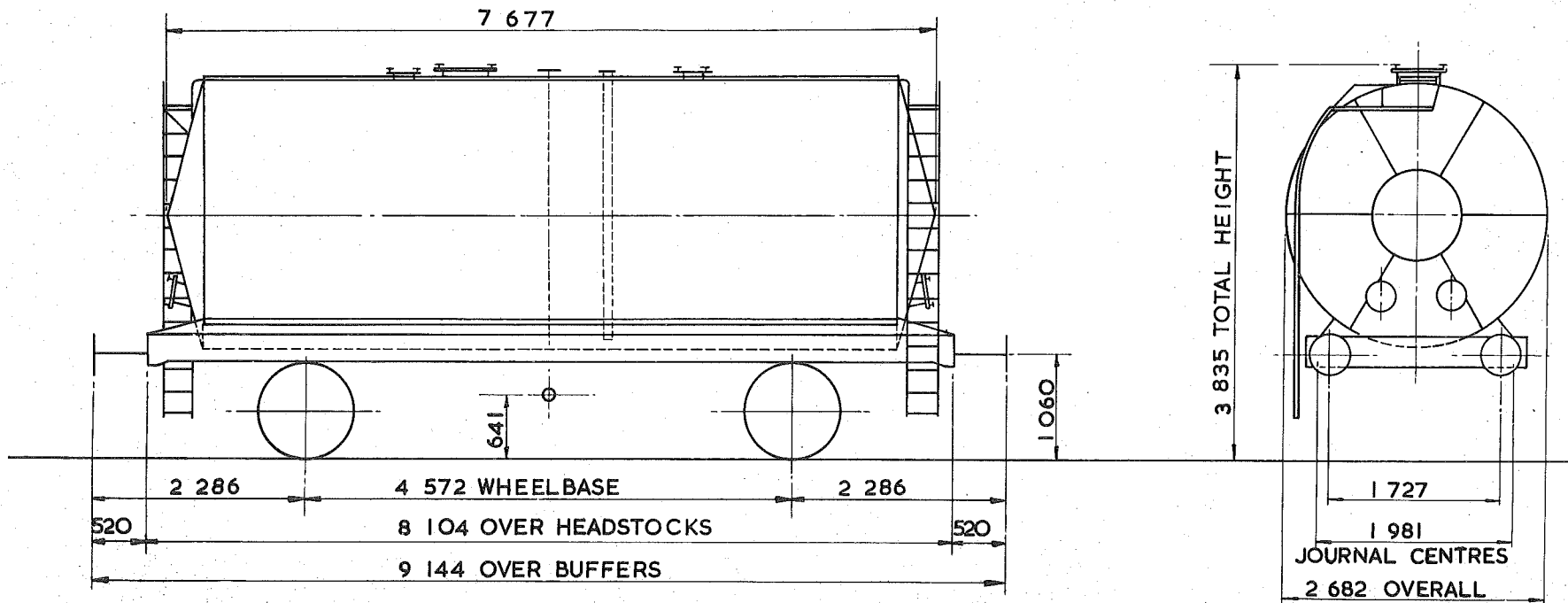

TARE - 16750 kg.
CARRYING CAPACITY - 28950 kg.
CAPACITY - 33004 litres.
MAX. SPEED - 60 mile/h.
WHEELS - 952 DIA.
JOURNALS - 140 DIA. ROLLER BEARINGS

BUFFERS - HYDRAULIC 406 DIA. HEADS
COUPLINGS - INSTANTER
MIN. CURVE - 31m
GEN. ARRGT. DRG. No. -
BRAKE - AIR, BLOCK, VACUUM PIPED & HAND LEVER.
SUSPENSION - DOUBLE LINK

BUILDER - STANDARD RAILWAY WAGON Co.
OWNER - PROCOR (U.K.) LTD.
REGISTERED BY - C.M. & E.E. (B.R.B.) DERBY.
YEAR BUILT - 1971
REGISTRATION Nos. - 58941 TO 58946
OWNERS Nos. - 1. TO 6.

45 tonnes G.L.W. TANK WAGON - BITUMEN

TTO58A

EXCESS LENGTH	4	H	M	L	E
tonnes	45	43	17	17	
VB	0	0	0	0	
AB	21	19	9	9	
RA	8	8	1	1	
MAX. SPEED	60	60	60	60	

TOPS CODE										
CARKND		AARKND			OPERATING PAN** No.					
T	T	B	T	T	B	A		9	5	4

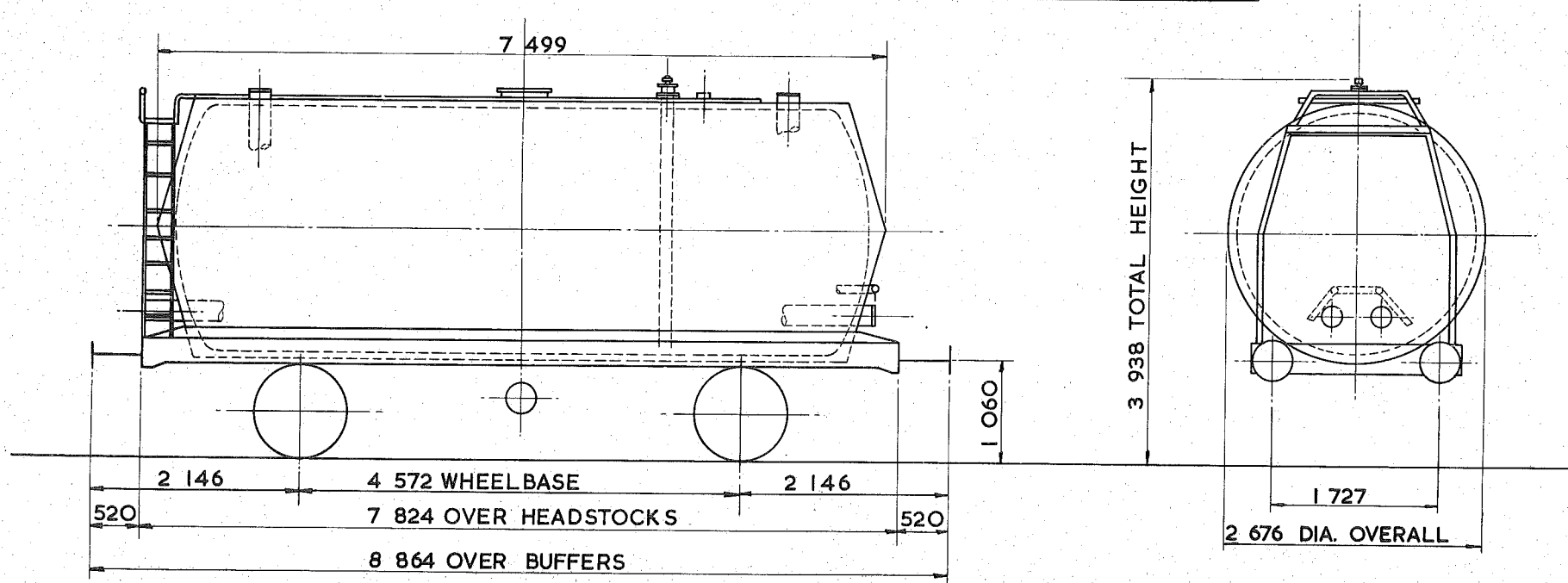

TARE - 16 500kg
CARRYING CAPACITY - 29 000kg.
CAPACITY - 31 886 litres.
MAX. SPEED - 60 mile/h
WHEELS - 952 DIA.
JOURNALS - 140 DIA. ROLLER BEARINGS

BUFFERS - PNEUMATIC 406 DIA. HEADS
COUPLINGS - INSTANTER
MIN. CURVE - 31m
GEN. ARRGT. DRG. No. -
BRAKE - AIR BLOCK, VACUUM PIPED & HAND LEVER
SUSPENSION - DOUBLE LINK

BUILDER - CHARLES ROBERTS
OWNER - SHELL MEX & B.P. LTD.
REGISTERED BY - C.M. & E.E. (B.R.B.) DERBY
YEAR BUILT - 1969
REGISTRATION Nos. - 61770 TO 61818 (RANGE)
OWNERS Nos. - 9735 TO 9781

45 tonnes G.L.W. TANK WAGON-CLASS B-LAGGED & COILED

TTO58B

EXCESS LENGTH	4	H	M	L	E
tonnes	45	43	14	14	
VB					
AB	21	19	7	7	
RA	8	8	1	1	
MAX. SPEED	60	60	60	60	

TOPS CODE									
CARKND			AARKND			OPERATING PANEL No.			
T	T	A	T	T	A	A	7	5	7

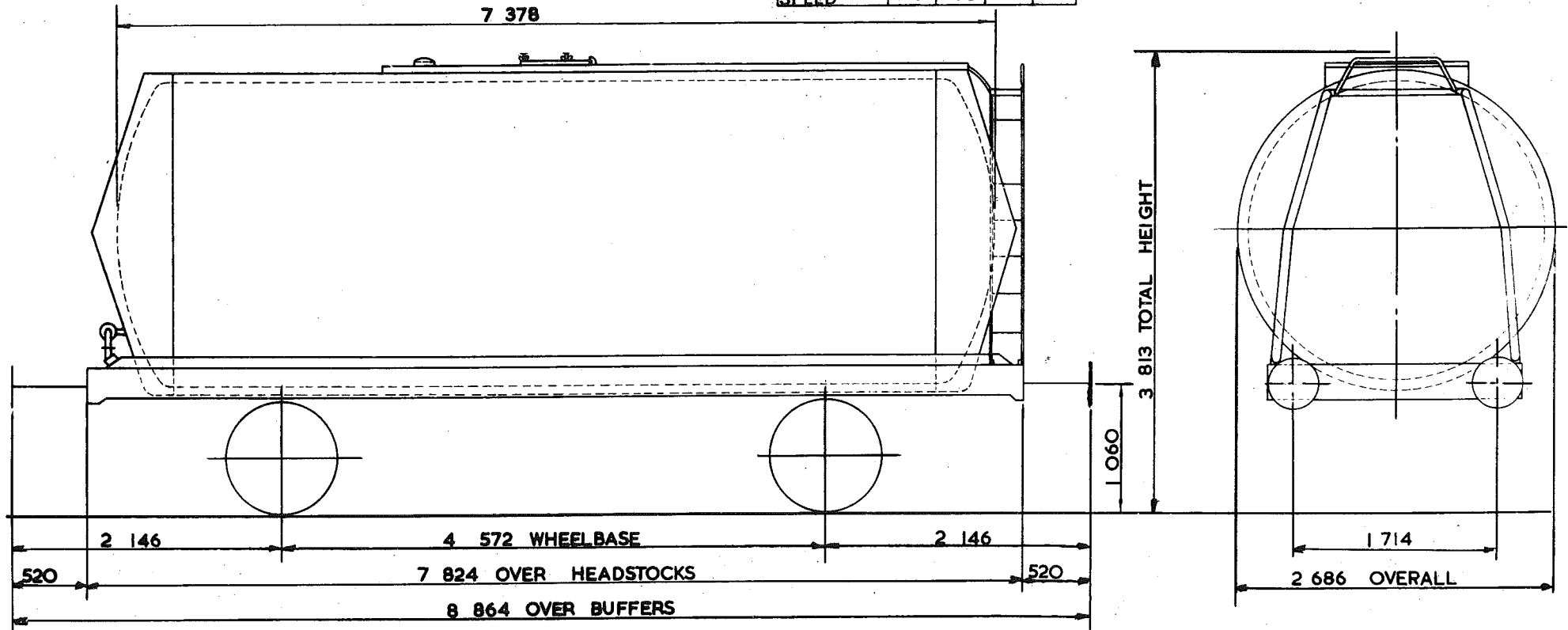

TARE - 14 100 kg.
CARRYING CAPACITY - 31 500 kg.
CAPACITY - 36 118 litres.
MAX. SPEED - 60 mile/h.
WHEELS - 952 DIA.
JOURNALS - 140 DIA. ROLLER BEARINGS

BUFFERS - PNEUMATIC 406 DIA. HEADS
COUPLINGS - INSTANTER
MIN. CURVE - 31m.
GEN. ARRGT. DRG. No. -
BRAKE - AIR BLOCK & HAND LEVER.
SUSPENSION - DOUBLE LINK

BUILDER - R.Y. PICKERING
OWNER - SHELL MEX & B.P. LTD.
REGISTERED BY C.M. & E.E. (B.R.B.) DERBY.
YEAR BUILT 1969
REGISTRATION Nos. 63100 TO 63199
OWNERS Nos. 6857 TO 6956

45 tonnes G.L.W. TANK WAGON-CLASS.B-LAGGED & COILED.

TTO59A

EXCESS LENGTH	4	H	M	L	E
tonnes	45	43	14	14	
VB					
AB	21	19	7	7	
RA	8	8	1	1	
MAX. SPEED	60	60	60	60	

TOPS CODE						
CARKND		AARKND		OPERATING PANEL No.		
T	T	A	T	T	A	A
					7	5
						7

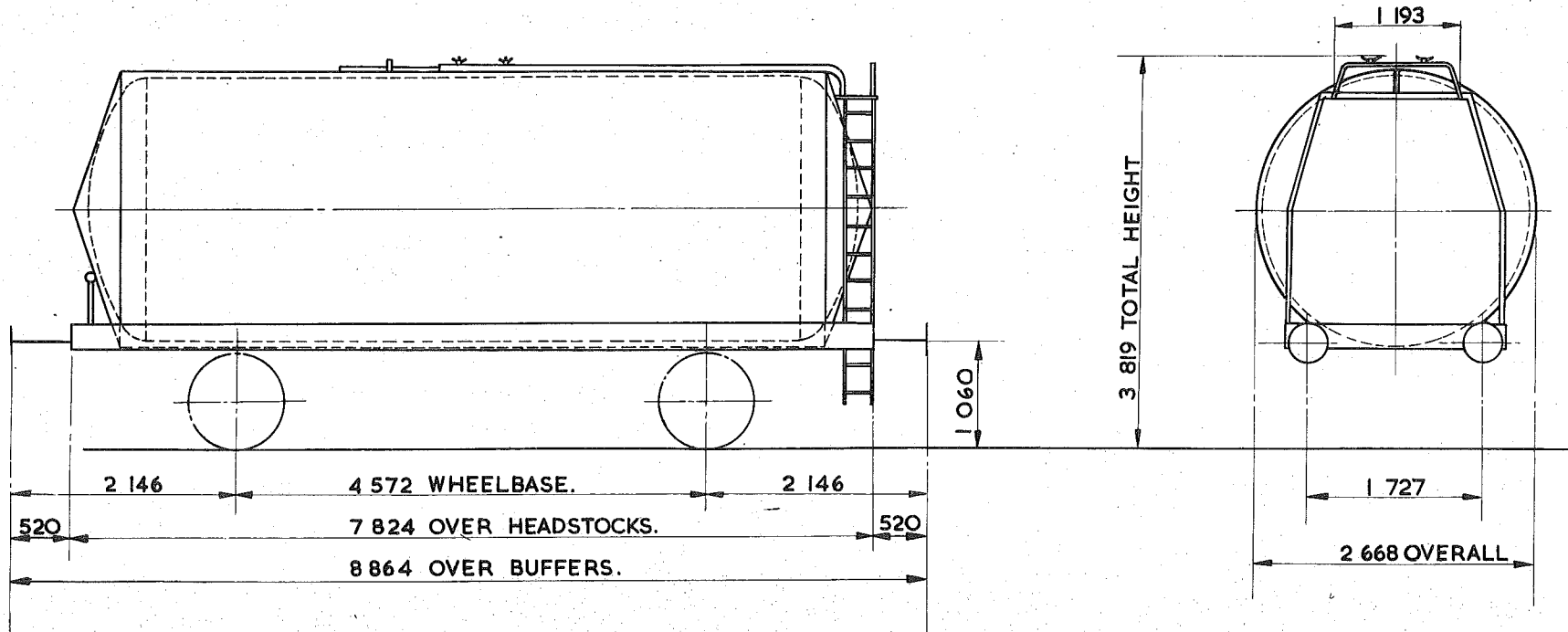

TARE—	13 800 Kg.
CARRYING CAPACITY—	32 000 kg
CAPACITY—	35 713 litres
MAX. SPEED—	60 mile/h.
WHEELS—	952 DIA.
JOURNALS—	140 DIA. ROLLER BEARINGS.

BUFFERS—	PNEUMATIC 406 DIA. HEADS
COUPLINGS—	INSTANTER.
MIN. CURVE—	31 m
GEN. ARRGT. DRG. No.—	
BRAKE—	AIR BLOCK & HAND LEVER
SUSPENSION—	DOUBLE LINK.

BUILDER—	METRO CAMELL.
OWNER—	SHELL MEX & B.P.
REGISTERED BY—	C.M. & E.E.(B.R.B)DERBY.
YEAR BUILT—	1966/67 AND 1969.
REGISTRATION Nos.—	63500 TO 63896, 63200 TO 63287
OWNERS Nos.—	6451 TO 6848, 6957 TO 7041

TANK WAGON - CLASS B - LAGGED & COILED

TTO59 B

EXCESS LENGTH	H	M	L	E
4				
tonnes	45	43	14	14
VB	0	0	0	0
AB	21	19	7	7
RA	8	8	1	1
MAX. SPEED	60	60	60	60

TOPS CODE										
CARKND		AARKND		OPERATING PANEL No.						
T	T	B	T	T	B	A		8	8	2

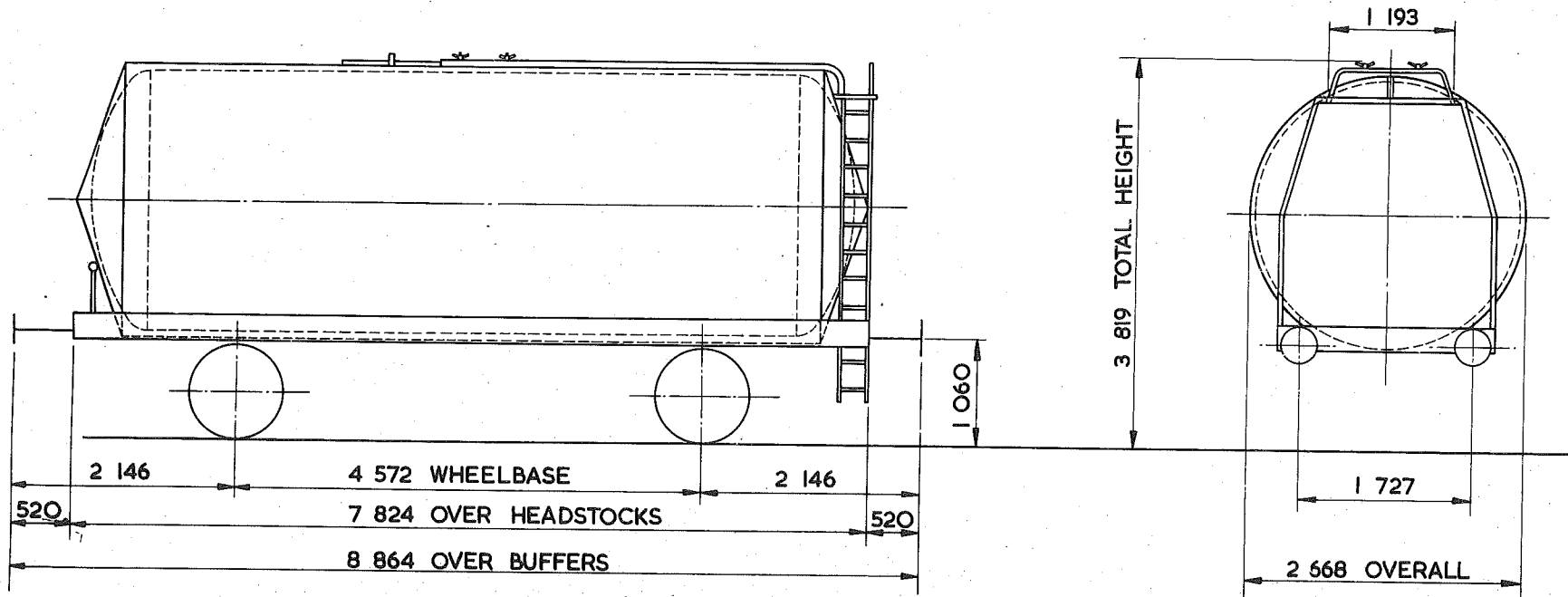

TARE -	13 800 kg
CARRYING CAPACITY -	32 000 kg
CAPACITY -	35 713 litres
MAX. SPEED -	60 mile / h
WHEELS -	952 DIA.
JOURNALS -	140 DIA. ROLLER BEARINGS

BUFFERS -	PNEUMATIC 406 DIA. HEADS
COUPLINGS -	INSTANTER
MIN. CURVE -	31 m
GEN. ARRGT. DRG. No. -	
BRAKE -	AIR BLOCK, VACUUM PIPED & HAND LEVER
SUSPENSION -	DOUBLE LINK

BUILDER -	METRO CAMELL
OWNER -	SHELL MEX. & B.P.
REGISTERED BY -	C.M. & E.E. (B.R.B.) DERBY
YEAR BUILT -	1966
REGISTRATION Nos. -	63500 TO 63896 (RANGE)
OWNERS Nos. -	6451 TO 6848 (RANGE)

45 tonnes G.L.W. TANK WAGON - CLASS B - LAGGED & COILED

TTO60A

EXCESS LENGTH	4	H	M	L	E
tonnes	45	43	14	14	
VB	0	0	0	0	
AB	21	17	7	7	
RA	8	8	1	1	
MAX. SPEED	60	60	60	60	

TOPS CODE					
CARKND	AARKND	OPERATING PANEL No.			
T	T	B	T	T	B A
					8 8 2

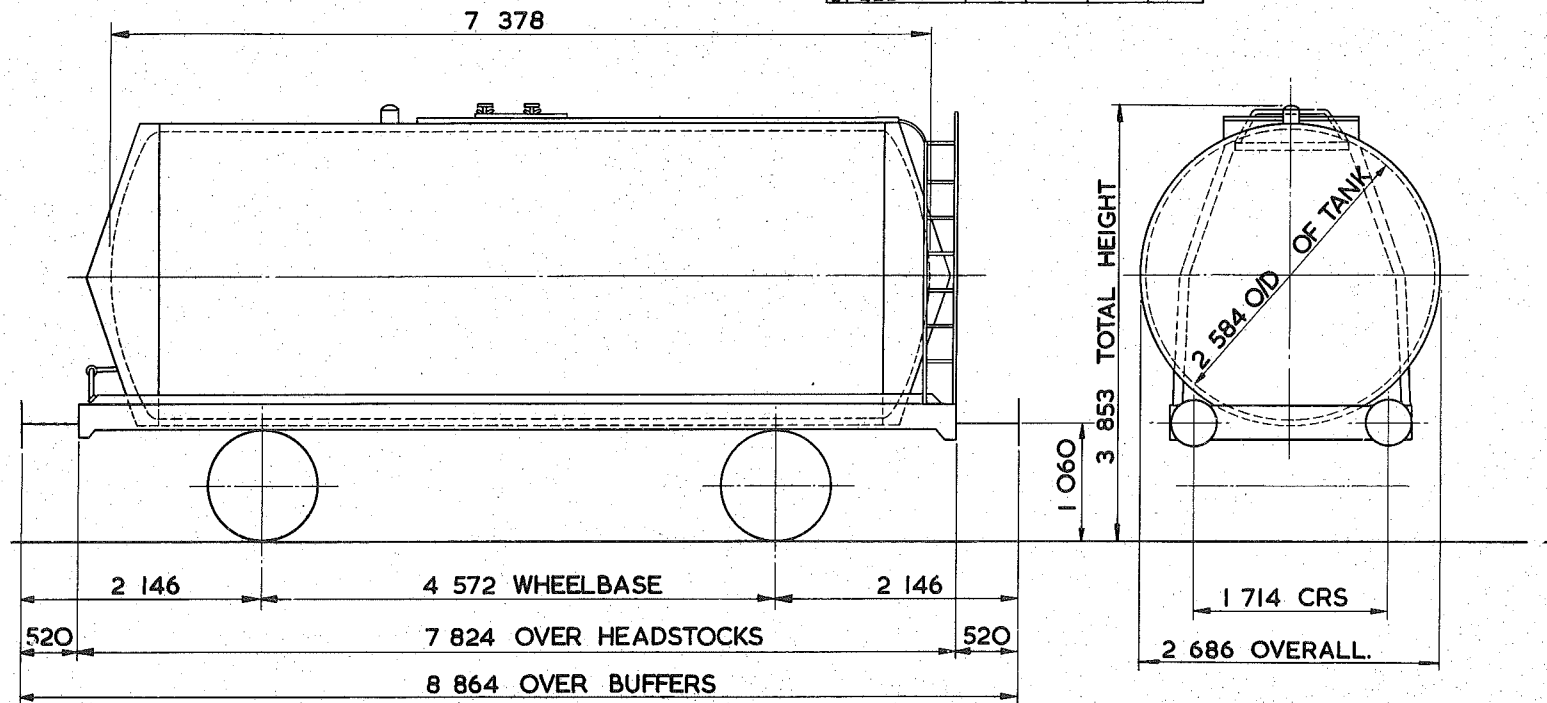

TARE - 14 100 kg
CARRYING CAPACITY - 31 500 kg
CAPACITY - 36 118 litres.
MAX. SPEED - 60 mile/h
WHEELS - 952 DIA.
JOURNALS - 140 DIA. ROLLER BEARINGS

BUFFERS - PNEUMATIC 406 DIA. HEADS.
COUPLINGS - INSTANTER
MIN. CURVE - 31 m
GEN. ARRGT. DRG. No. -
BRAKE - AIR BLOCK, VACUUM PIPED & HAND LEVER.
SUSPENSION - DOUBLE LINK

BUILDER - R.Y. PICKERING
OWNER - SHELL MEX & B.P. LTD
REGISTERED BY - C.M. & E.E. (B.R.B.) DERBY
YEAR BUILT - 1966 - 67
REGISTRATION Nos. - 63897 TO 63902, 63906 & 63907
OWNERS Nos. - 6849 TO 6856

40 tonnes G. L.W. TANK WAGON - BITUMEN

TTO61A

EXCESS LENGTH	5	H	M	L	E
tonnes	40	40	16	16	
VB	18	18	8	8	
AB					
RA	6	6	1	1	
MAX. SPEED	60	60	60	60	

TOPS CODE					
CARKND	AARKND	OPERATING P/REL No.			
T	T	V	T	T	V
					A
					9 5 5

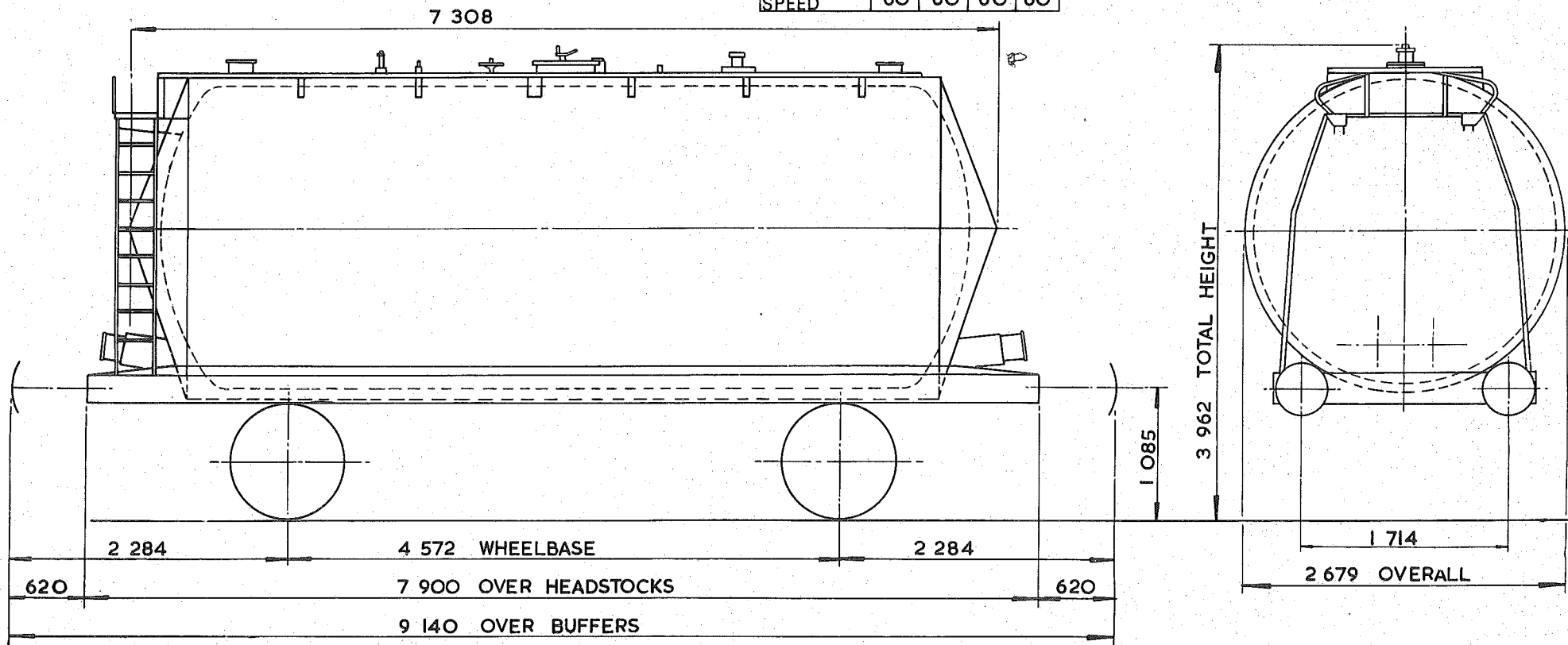

TARE - 15 850 kg
CARRYING CAPACITY - 25 000 kg
CAPACITY - 30 094 litres
MAX. SPEED - 60 mile/h
WHEELS - 952 DIA.
JOURNALS - 140 DIA. ROLLER BEARINGS

BUFFERS - HYDRAULIC 406 DIA. HEADS
COUPLINGS - INTERNATIONAL SCREW
MIN. CURVE - 31 m
GEN. ARRG. DRG. No. -
BRAKE - VACUUM BLOCK & HAND LEVER
SUSPENSION - EYEBOLT

BUILDER - POWELL DUFFRYN
OWNER - BRITISH RAILWAY TRAFFIC & ELECTRIC
REGISTERED BY - C.M. & E.E. (B.R.B.) DERBY
YEAR BUILT - 1966
REGISTRATION Nos. - 57323 TO 57344
OWNERS Nos. - 6003 TO 6024

TANK WAGON.

TTO63A

EXCESS LENGTH 4	H	M	L	E
tonnes.	45	43	17	17
VB	0	0	0	0
AB	21	19	9	9
RA	8	8	1	1
MAX SPEED	60	60	60	60

TOPS CODE									
CARKND		AARKND			OPERATING PANEL No.				
T	T	B	T	T	B	A	9	5	4

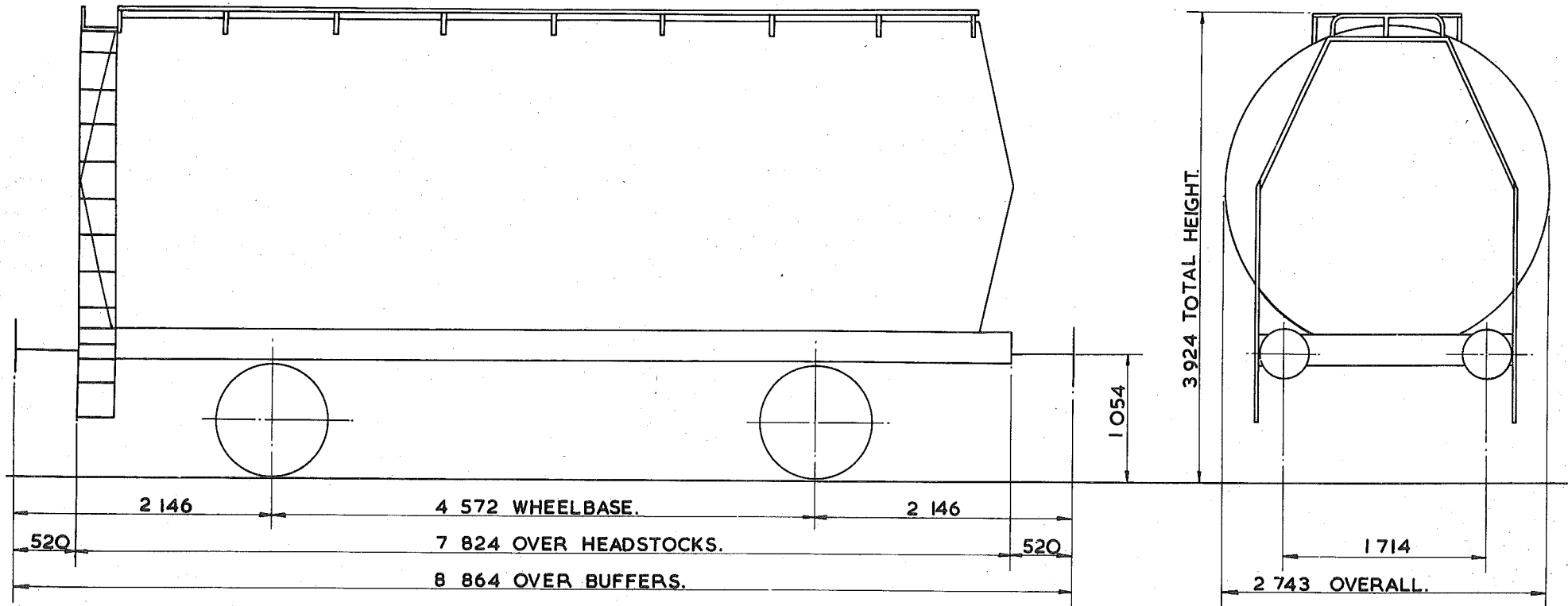

TARE - 16 ³⁰⁰ kg.
CARRYING CAPACITY - 27000kg.
CAPACITY - 31722 litres.
MAX. SPEED - 60 mile/h.
WHEELS - 952 DIA.
JOURNALS - 140 DIA. ROLLER BEARINGS.

BUFFERS - PNEUMATIC 406 DIA. HEADS.
COUPLINGS - INSTANTER
MIN. CURVE - 31m.
GEN. ARRGT. DRG. No. -
BRAKE - AIR BLOCK, VACUUM PIPED & HAND LEVER.
SUSPENSION - DOUBLE LINK.

BUILDER - METRO CAMELL.
OWNER - SHELL MEX. & B.P.
REGISTERED BY - C.M. & E.E. (B.R.B) DERBY.
YEAR BUILT - 1966
REGISTRATION Nos. - 61500-61537 (RANGE.)
OWNERS Nos. - A9465 - A9499.

45 tonnes G.L.W. TANK WAGON LAGGED & COILED

TTO64A

EXCESS LENGTH	5	H	M	L	E
tonnes	45	43	13	13	
VB					
AB	18	16	7	7	
RA	8	8	1	1	
MAX. SPEED	60	60	60	60	

TOPS CODE					
CARKND	AARKND	OPERATING PANEL No.			
T	T	A	T	A	A
					7 4 0

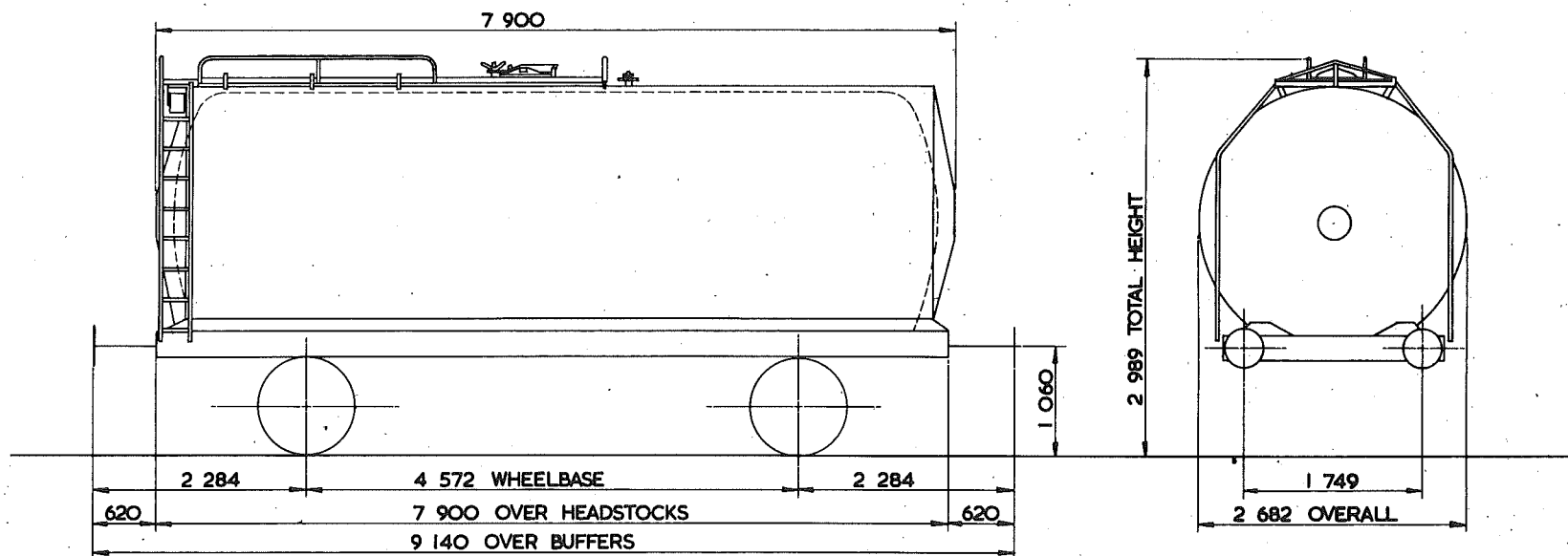

TARE -	12 500 kg
CARRYING CAPACITY -	33 000 kg
CAPACITY -	34 868 litres
MAX. SPEED -	60 mile/h
WHEELS -	952 DIA
JOURNALS -	140 DIA ROLLER BEARINGS

BUFFERS -	SELF CONTAINED 400 DIA HEADS
COUPLINGS -	INTERNATIONAL SCREW
MIN. CURVE -	31 m
GEN. ARRGT. DRG. No. -	
BRAKE -	AIR BLOCK & HAND LEVER.
SUSPENSION -	DOUBLE LINK

BUILDER -	C.F.P.M. FRANCE
OWNER -	E.G. STEELE
REGISTERED BY -	CM. & E.E. (B.R.B.) DERBY.
YEAR BUILT -	1968
REGISTRATION Nos. -	55056 - 55078
OWNERS Nos. -	3056 - 3078

TANK WAGON

TTO65A

EXCESS LENGTH	5	H	M	L	E
tonnes	45	43	16	16	
VB					
AB	21	19	9	9	
RA	8	8	1	1	
MAX. SPEED	60	60	60	60	

TOPS CODE		
CARKND	AARKND	OPERATING PANEL No.
T T A	T T A A	7 6 0

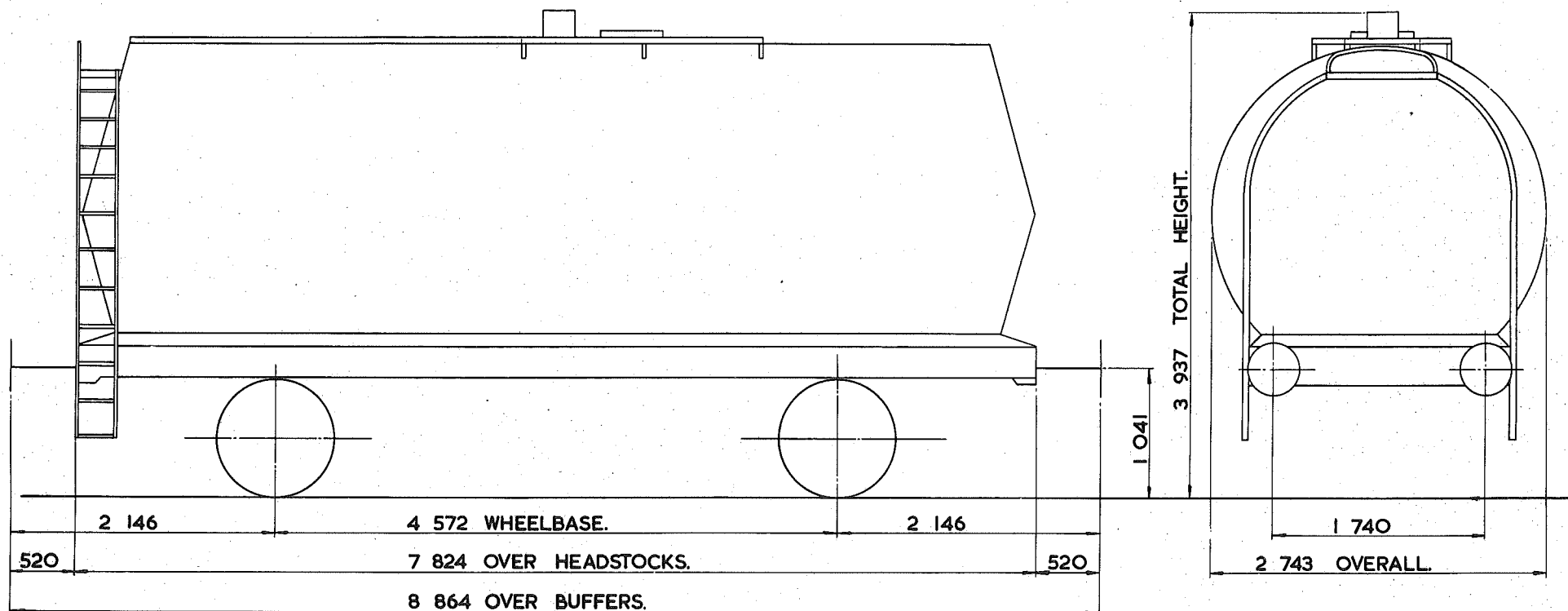

TARE - 15 100 kg.
CARRYING CAPACITY - 30 000 kg.
CAPACITY - 35 459 litres.
MAX. SPEED - 60 mile/h.
WHEELS - 952 DIA.
JOURNALS - 140 ROLLER BEARINGS.

BUFFERS - PNEUMATIC 406 DIA HEADS.
COUPLINGS - INSTANTER.
MIN. CURVE - 31 m.
GEN. ARRGT. DRG. No. -
BRAKE - AIR BLOCK & HAND LEVER.
SUSPENSION - DOUBLE LINK.

BUILDER - CHARLES ROBERTS.
OWNER - TANK RENTALS.
REGISTERED BY - C.M. & E.E. (B.R.B) DERBY.
YEAR BUILT - 1967.
REGISTRATION Nos. - 51724 - 51763.
OWNERS Nos. - A 724 - A 763.

45 tonnes G.L.W. TANK WAGON - BITUMEN

TTO66A

EXCESS LENGTH 4	H	M	L	E
tonnes	45	43	17	17
VB	21	19	9	9
AB				
RA	8	8	1	1
MAX. SPEED	60	60	60	60

TOPS CODE										
CARKND			AARKND			OPERATING PANEL No.				
T	T	V	T	T	V	A	9	4	8	

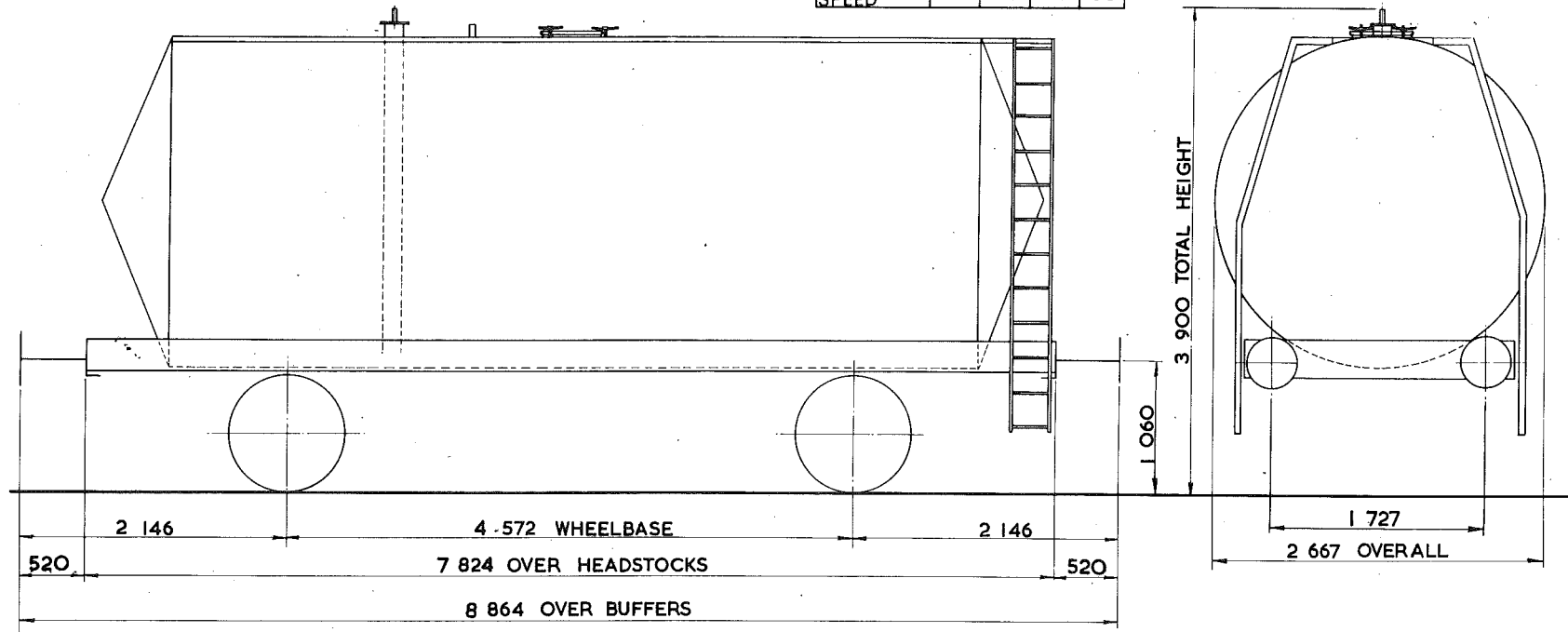

TARE - 16 500 kg
CARRYING CAPACITY - 29 500 kg
CAPACITY - 31 367 litres
MAX. SPEED - 60 mile/h
WHEELS - 952 DIA.
JOURNALS - 140 DIA. ROLLER BEARINGS

BUFFERS - HYDRAULIC 406 DIA. HEADS
COUPLINGS - INSTANTER
MIN. CURVE - 31 m
GEN. ARRGT. DRG. No. -
BRAKE - VACUUM BLOCK & HAND LEVER
SUSPENSION - DOUBLE LINK

BUILDER - METRO-CAMMELL
OWNER - SHELL MEX & B.P. LTD.
REGISTERED BY - C.M. & E.E. (B.R.B.) DERBY
YEAR BUILT - 1965
REGISTRATION Nos. - 62100 TO 62199
OWNERS Nos. - 9365 TO 9464

TANK WAGON - CLASS B - LAGGED & COILED

TTO66B

EXCESS LENGTH	4	H	M	L	E
tonnes	45	43	15	15	
VB	18	16	7	7	
AB					
RA	8	8	1	1	
MAX. SPEED	60	60	60	60	

TOPS CODE									
CARKND		AARKND			OPERATING PANEL No.				
T	T	V	T	T	V	A	7	5	6

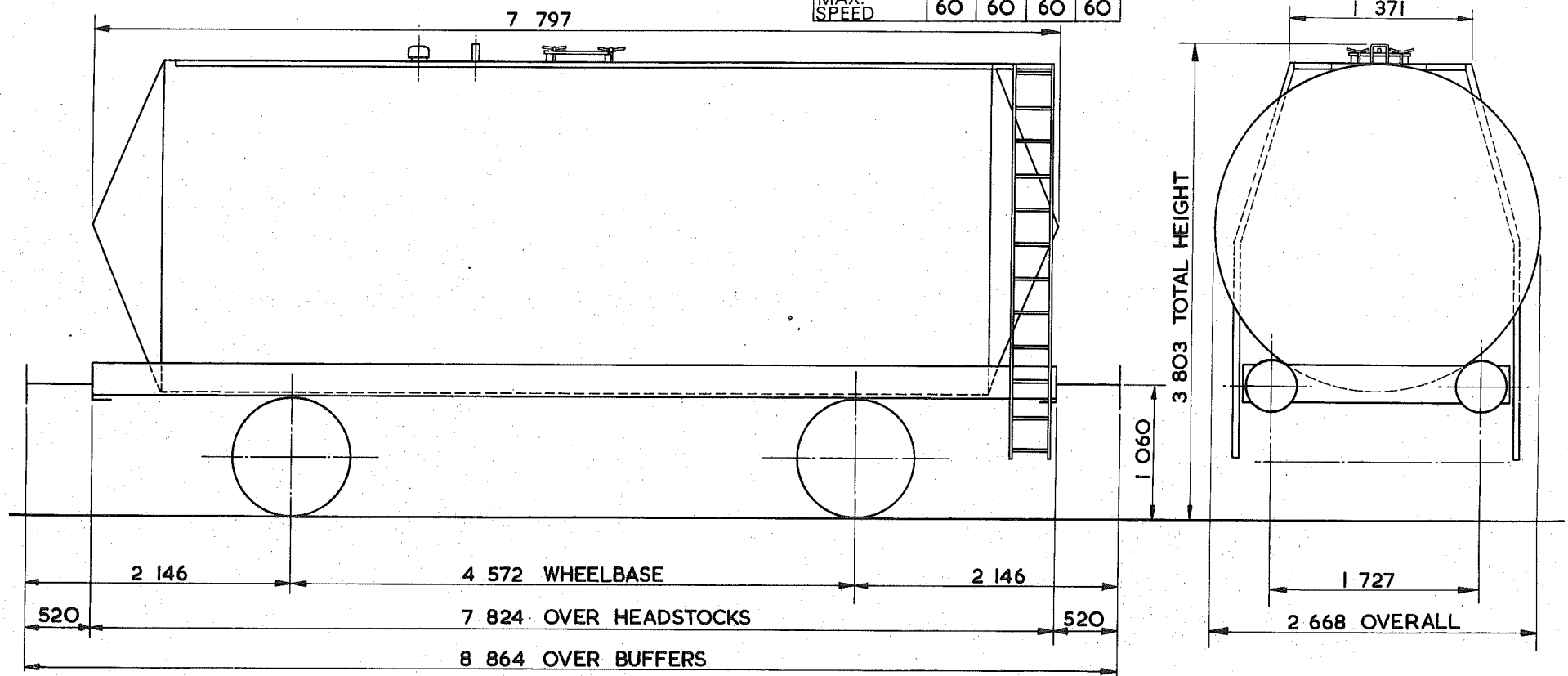

TARE -	15 400 kg
CARRYING CAPACITY -	29 600 kg
CAPACITY -	34 718 litres
MAX. SPEED -	60 mile/h
WHEELS -	952 DIA.
JOURNALS -	140 DIA. ROLLER BEARINGS

BUFFERS -	PNEUMATIC 406 DIA. HEADS
COUPLINGS -	INSTANTER
MIN. CURVE -	31 m
GEN. ARRGT. DRG. No. -	
BRAKE -	VACUUM BLOCK & HAND LEVER
SUSPENSION -	DOUBLE LINK

BUILDER -	POWELL DUFFRYN
OWNER -	SHELL MEX. & B.P.
REGISTERED BY -	CM. & E.E. (B.R.B.) DERBY
YEAR BUILT -	1965
REGISTRATION Nos. -	64140 TO 64149 (RANGE)
OWNERS Nos. -	5197 TO 5296 (RANGE)

TANK WAGON—CLASS B—LAGGED AND COILED

TTO66C

EXCESS LENGTH	4	H	M	L	E
tonnes	45	43	15	15	
VB	18	16	7	7	
AB					
RA	8	8	1	1	
MAX. SPEED	60	60	60	60	

TOPS CODE									
CARKND			AARKND			OPERATING PANEL No.			
T	T	V	T	T	V	A	7	5	6

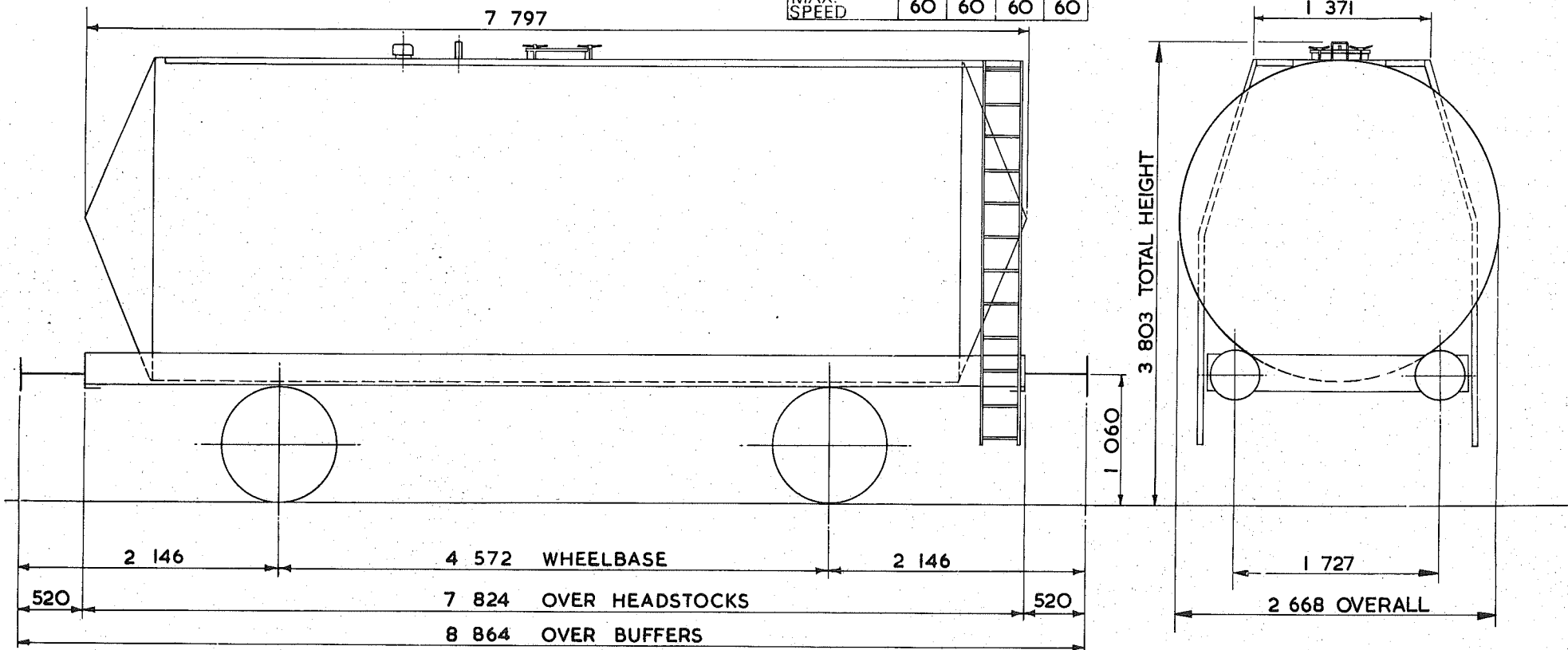

TARE—	15 050 kg
CARRYING CAPACITY—	30 500 kg
CAPACITY—	34 718 litres
MAX. SPEED—	60 mile/h
WHEELS—	952 DIA.
JOURNALS—	140 DIA. ROLLER BEARINGS

BUFFERS—	HYDRAULIC 406 DIA. HEADS
COUPLINGS—	INSTANTER.
MIN. CURVE—	31 m
GEN. ARRG. DRG. No.—	
BRAKE—	VACUUM BLOCK & HAND LEVER
SUSPENSION—	DOUBLE LINK

BUILDER—	METRO—CAMMELL
OWNER—	SHELL MEX & B.P. LTD.
REGISTERED BY—	C.M. & E.E. (B.R.B.) DERBY
YEAR BUILT—	1964/65
REGISTRATION Nos.—	64170 TO 64329
OWNERS Nos.—	6001 TO 6160

TANK WAGON - CLASS B - LAGGED AND COILED

TTO66D

EXCESS LENGTH	4	H	M	L	E
tonnes	45	43	15	15	
VB	18	16	7	7	
AB					
RA	8	8	1	1	
MAX SPEED	60	60	60	60	

TOPS CODE									
CARKND		AARKND			OPERATING PANEL No.				
T	T	V	T	T	V	A	7	5	6

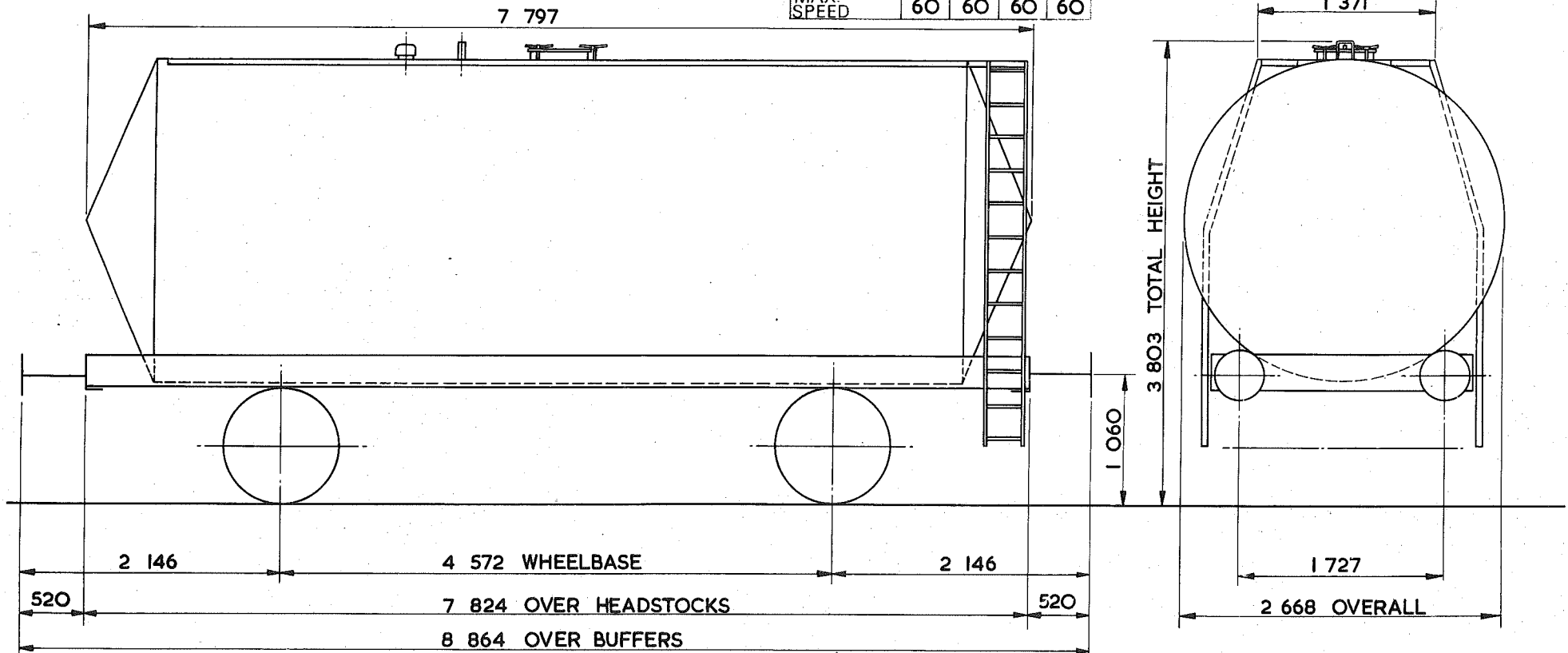

TARE -	15 050 kg
CARRYING CAPACITY -	30 500 kg
CAPACITY -	34 718 litres
MAX. SPEED -	60 mile/h
WHEELS -	952 DIA.
JOURNALS -	140 DIA. ROLLER BEARINGS

BUFFERS -	HYDRAULIC 406 DIA. HEADS
COUPLINGS -	INSTANTER
MIN. CURVE	31m
GEN. ARRG. DRG. No. -	
BRAKE -	VACUUM BLOCK & HAND LEVER
SUSPENSION -	DOUBLE LINK

BUILDER -	METRO CAMELL
OWNER -	SHELL MEX. & B.P.
REGISTERED BY -	C.M. & E.E. (B.R.B.) DERBY
YEAR BUILT -	1964/65
REGISTRATION Nos. -	64330 TO 64618
OWNERS Nos. -	6161 TO 6450

45 tonnes G.L.W. TANK WAGON - CLASS 'B'

TTO66E

EXCESS LENGTH	4	H	M	L	E
tonnes	45	43	16	16	
VB	21	19	9	9	
AB					
RA	8	8	1	1	
MAX. SPEED	60	60	60	60	

TOPS CODE		
CARKND	AARKND	OPERATING PANEL No.
T T V	T T V A	7 5 1

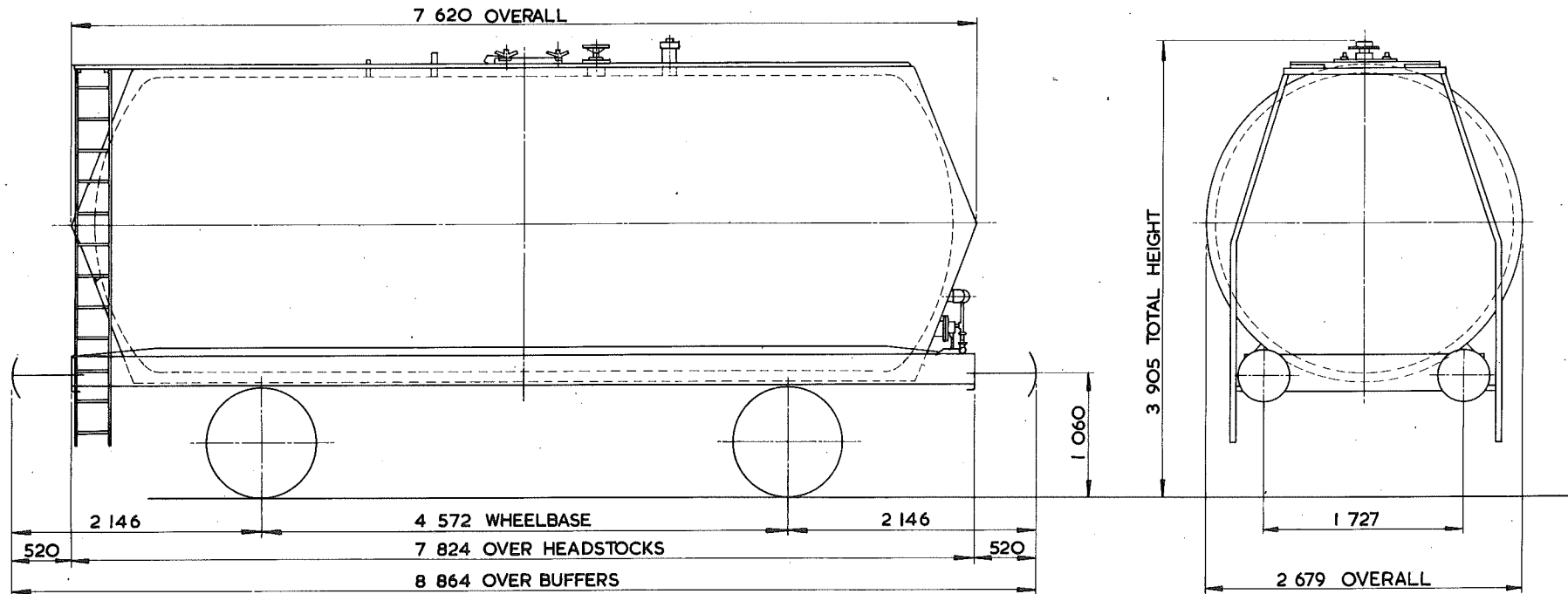

TARE - 15 ⁸⁰⁰ kg
CARRYING CAPACITY - 30 ⁹⁰⁰ kg
CAPACITY - 35367 litres
MAX. SPEED - 60 mile/h
WHEELS - 952 DIA
JOURNALS - 140 DIA ROLLER BEARINGS

BUFFERS - HYDRAULIC 406 DIA HEADS
COUPLINGS - INSTANTER
MIN. CURVE - 31 m
GEN. ARRGT. DRG. No. -
BRAKE - VACUUM BLOCK & HAND LEVER
SUSPENSION - DOUBLE LINK

BUILDER - METRO CAMELL
OWNER - BRITISH RAILWAY TRAFFIC & ELECTRIC
REGISTERED BY - C.M. & E.E.(B.R.B.) DERBY
YEAR BUILT - 1965
REGISTRATION Nos. - 57086 & 57087
OWNERS Nos. - 5652 & 5653

TANK WAGON

TTO67A

EXCESS LENGTH	4	H	M	L	E
tonnes	45	38	13	13	
VB	21	19	8	8	
AB					
RA	8	8	1	1	
MAX SPEED	60	60	60	60	

TOPS CODE										
CARKND		AARKND			OPERATING PANEL No					
T	T	V	T	T	V	A	I	I	6	9

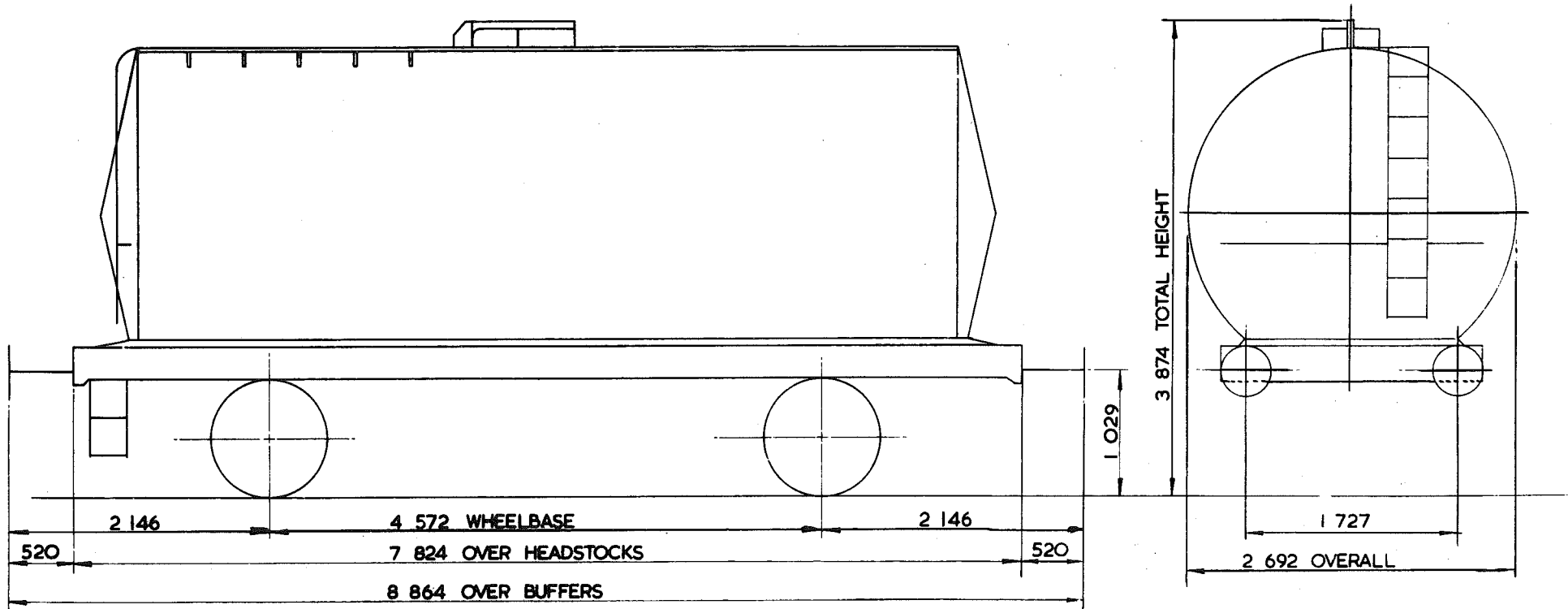

TARE - 13050kg
CARRYING CAPACITY - 32000kg
CAPACITY - 32633 litres
MAX. SPEED - 60 mile/h
WHEELS - 952 DIA
JOURNALS - 140 DIA ROLLER BEARINGS

BUFFERS - OLEO 406 DIA HEADS
COUPLINGS - INSTANTER
MIN. CURVE - 31 m
GEN. ARRGT. DRG. No. -
BRAKE - VACUUM BLOCK & HAND LEVER
SUSPENSION - DOUBLE LINK

BUILDER METRO-CAMMELL
OWNER STORAGE TRANSPORT SYSTEM LTD
REGISTERED BY C.M. & E.E.(B.R.B.) DERBY
YEAR BUILT 1966
REGISTRATION Nos 53300 - 53312
OWNERS Nos 3000 - 3012

45 tonnes G.L.W. TANK WAGON - ACETIC ACID

TTO67B

EXCESS LENGTH	4	H	M	L	E
tonnes	45	38	13	13	
VB					
AB	25	25	10	10	
RA	8	8	1	1	
MAX. SPEED	60	60	60	60	

TOPS CODE					
CARKND	AARKND	OPERATING PANEL No.			
T	A	T	A	A	1168

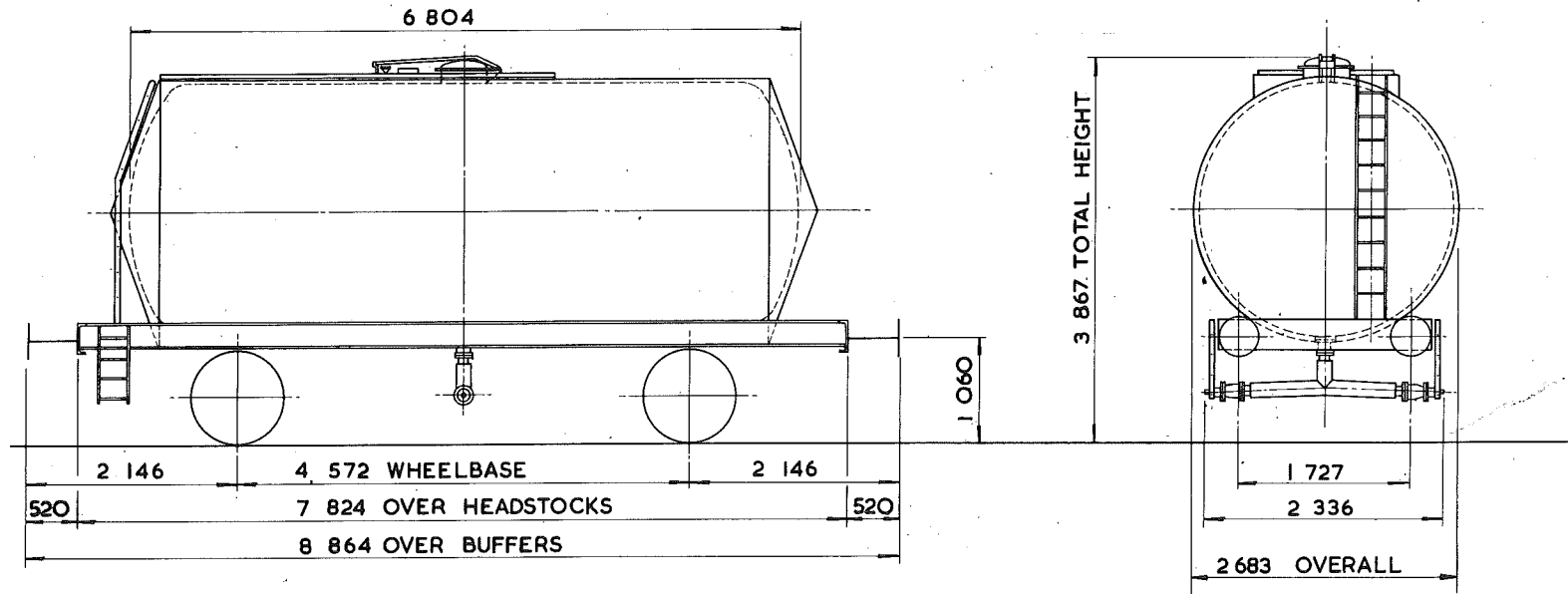

TARE - 13 200 kg
CARRYING CAPACITY - 32 500 kg
CAPACITY -
MAX. SPEED - 60 mile/h
WHEELS - 952 DIA.
JOURNALS - 140 DIA. ROLLER BEARINGS

BUFFERS - HYDRAULIC 406 DIA. HEADS
COUPLINGS - INSTANTER
MIN. CURVE - 31m
GEN. ARRGT. DRG. No. -
BRAKE - AIR BLOCK & HAND LEVER
SUSPENSION - DOUBLE LINK

BUILDER - IMC. (HARTLEPOOL)
OWNER - STORAGE & TRANSPORT SYSTEMS
REGISTERED BY - C.M. & E.E. (B.R.B.) DERBY
YEAR BUILT - 1972
REGISTRATION Nos. - 53313 TO 53344
OWNERS Nos. - 3013 TO 3044

45 tonnes G.L.W. TANK WAGON - CAUSTIC LIQUOR

TTO68A

EXCESS LENGTH	4	H	M	L	E
tonnes	45	43	14	14	
VB	21	19	8	8	
AB					
RA	8	8	1	1	
MAX. SPEED	60	60	60	60	

TOPS CODE									
CARKND			AARKND			OPERATING PANEL No.			
T	T	V	T	T	V	A	7	4	5

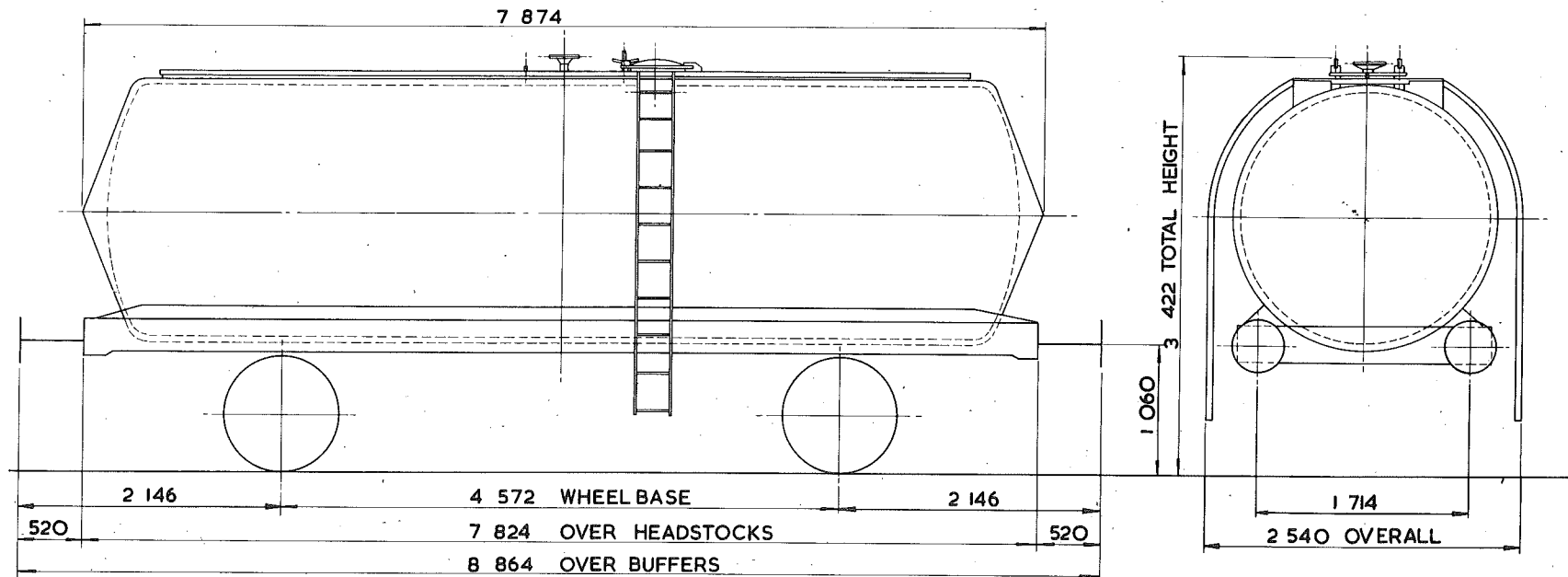

TARE - 13 600 kg
CARRYING CAPACITY - 32 000 kg
CAPACITY - 21 775 litres
MAX. SPEED - 60 mile/h
WHEELS - 952 DIA.
JOURNALS - 140 DIA. ROLLER BEARINGS

BUFFERS - HYDRAULIC 406 DIA. HEADS
COUPLINGS - INSTANTER
MIN. CURVE - 31 m
GEN. ARRGT. DRG. No. -
BRAKE - VACUUM BLOCK & HAND LEVER
SUSPENSION - DOUBLE LINK

BUILDER - PRESSED STEEL
OWNER - B.R.T. & E. LTD.
REGISTERED BY - C.M. & E.E. (B.R.B.) DERBY
YEAR BUILT - 1966
REGISTRATION Nos. - 57194 TO 57243
OWNERS Nos. - 5760 TO 5809

45 tonnes G.L.W. TANK WAGON - CAUSTIC LIQUOR

TTO68B

EXCESS LENGTH 4	H	M	L	E
tonnes	45	43	14	14
VB	0	0	0	0
AB	21	17	7	7
RA	8	8	1	1
MAX. SPEED	60	60	60	60

TOPS CODE		
CARKND	AARKND	OPERATING PANEL No.
T T B T	T B A	8 8 2

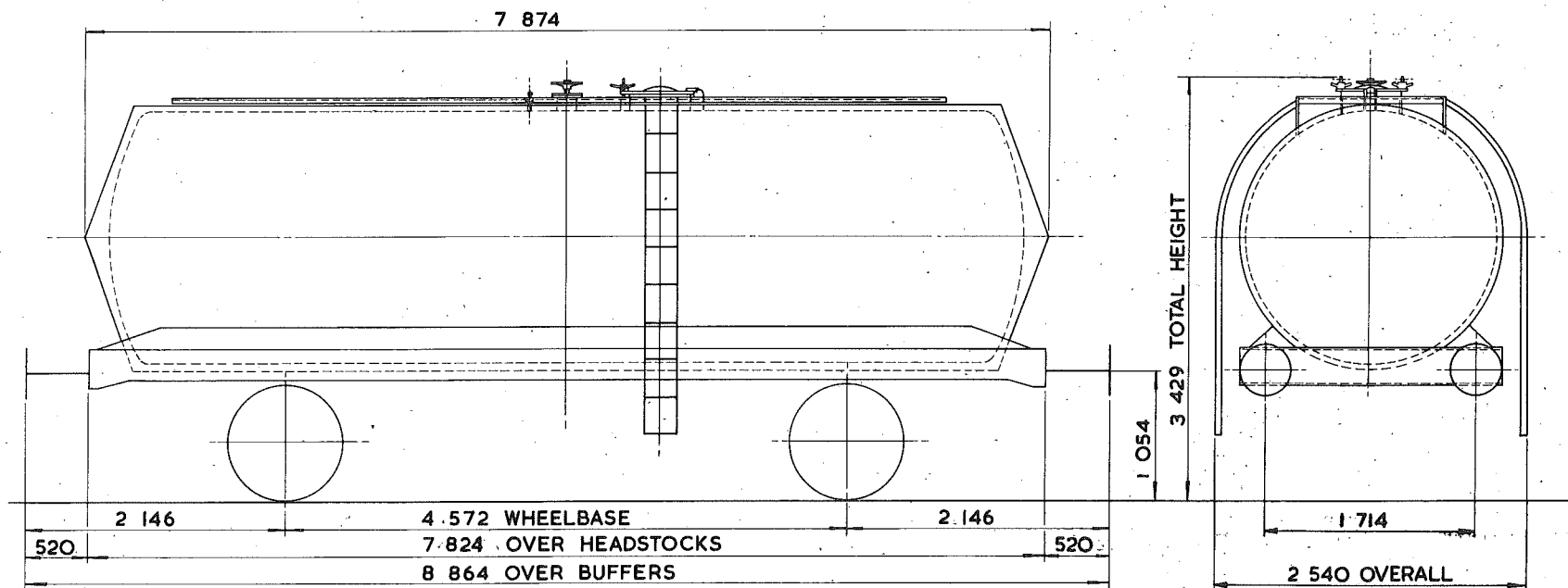

TARE - 13450 kg
CARRYING CAPACITY - 32000 kg
CAPACITY - 23171 litres
MAX. SPEED - 60 mile/h
WHEELS - 952 DIA.
JOURNALS - 140 DIA. ROLLER BEARINGS

BUFFERS - PNEUMATIC 406 DIA. HEADS
COUPLINGS - INSTANTER
MIN. CURVE - 31m
GEN. ARRGT. DRG. No. -
BRAKE - AIR BLOCK, VACUUM PIPED & HAND LEVER
SUSPENSION - DOUBLE LINK

BUILDER - ROOTES PRESSINGS LTD.
OWNER - B.R.T. & E. LTD.
REGISTERED BY - C.M. & E.E. (B.R.B.) DERBY
YEAR BUILT - 1966/67
REGISTRATION Nos. - 57588 TO 57637
OWNERS Nos. - 10238 TO 10287

45 tonnes G.L.W. TANK WAGON - CAUSTIC SODA

TTO69A

EXCESS LENGTH	4	H	M	L	E
tonnes	45	43	13	13	
VB	0	0	0	0	
AB	21	17	7	7	
RA	8	8	1	1	
MAX. SPEED	60	60	60	60	

TOPS CODE					
CARKND	AARKND		OPERATING PANEL No.		
T T B	T T B	A	8	8	4

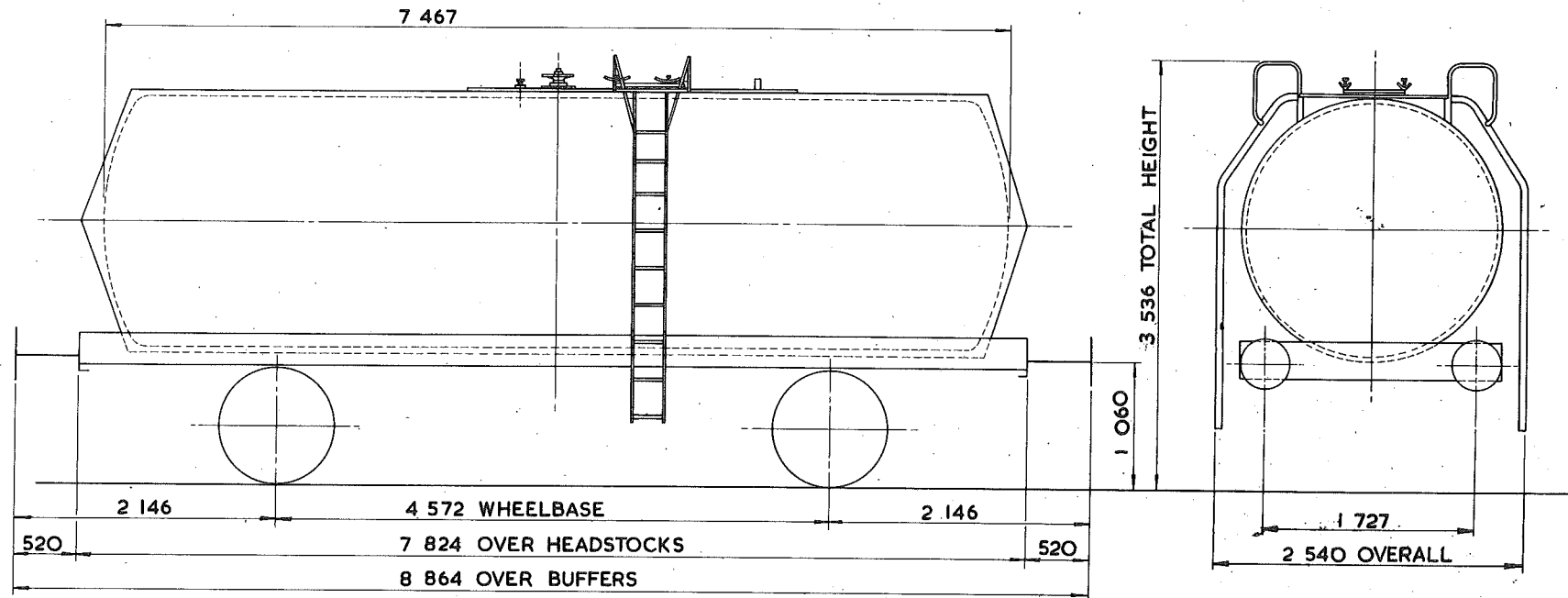

TARE - 13150 kg
CARRYING CAPACITY - 32500 kg
CAPACITY - 23403 litres
MAX. SPEED - 60 mile/h
WHEELS - 952 DIA.
JOURNALS - 140 DIA. ROLLER BEARINGS

BUFFERS - HYDRAULIC 406 DIA. HEADS
COUPLINGS - INSTANTER
MIN. CURVE - 31m
GEN. ARRGT. DRG. No. -
BRAKE - AIR BLOCK, VACUUM PIPED & HAND LEVER
SUSPENSION - DOUBLE LINK

BUILDER - METRO CAMELL
OWNER - B.R.T. & E. LTD.
REGISTERED BY - C.M. & E.E. (B.R.B.) DERBY
YEAR BUILT - 1966
REGISTRATION Nos. - 57697 TO 57746
OWNERS Nos. - 10347 TO 10396

45 tonnes G.L.W TANK WAGON - CHINA CLAY SLURRY

TTO71A

EXCESS LENGTH	4	H	M	L	E
tonnes	45	33	21	13	
VB					
AB	29	29	10	10	
RA	8	4	1	1	
MAX. SPEED	60	60	60	60	

TOPS CODE		
CARKND	AARKND	OPERATING PANEL No.
T	T	A
A	A	I
I	O	7
O		

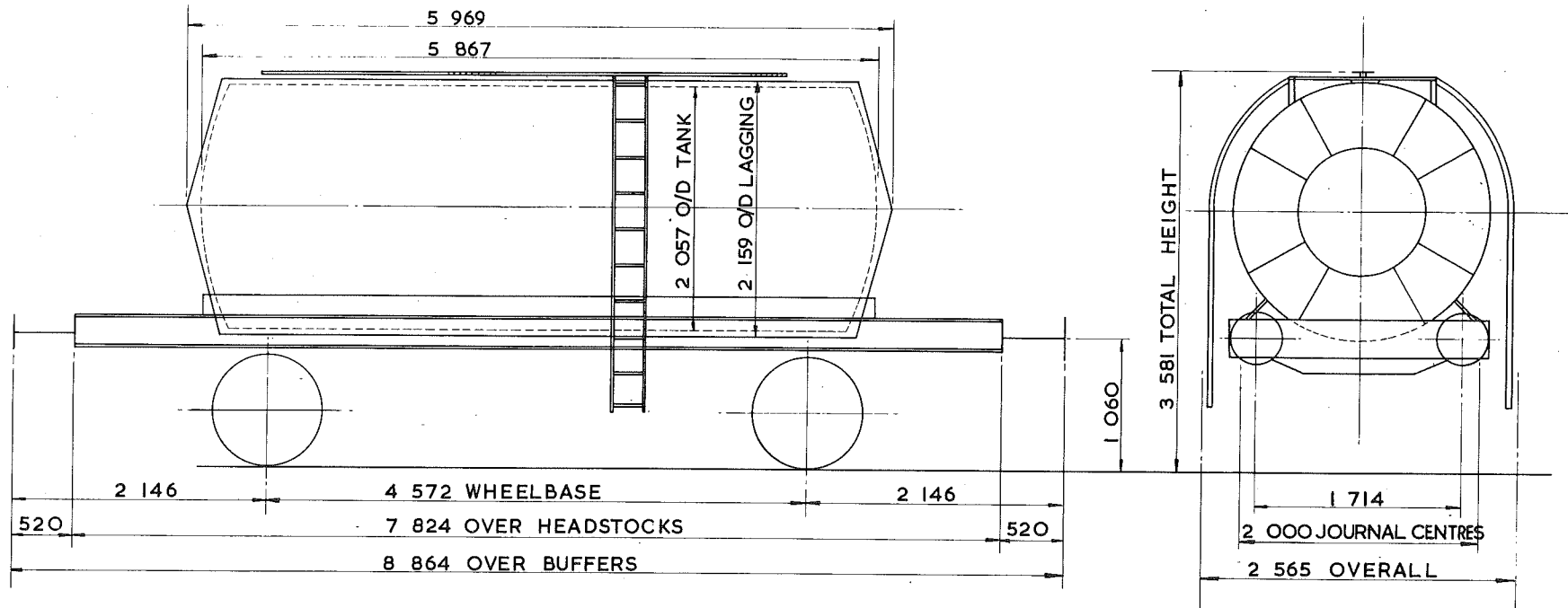

TARE - 13200kg
CARRYING CAPACITY - 32500kg
CAPACITY - 19138 litres
MAX. SPEED - 60 mile/h
WHEELS - 952 DIA.
JOURNALS - 140 DIA. ROLLER BEARINGS

BUFFERS - HYDRAULIC 406 DIA. HEADS
COUPLINGS - INSTANTER
MIN. CURVE - 31 m
GEN. ARRGT. DRG. No. -
BRAKE - AIR BLOCK & HAND LEVER
SUSPENSION - DOUBLE LINK

BUILDER - I. M. C. (HARTLEPOOL)
OWNER - STORAGE & TRANSPORT SYSTEMS
REGISTERED BY - C.M. & E.E.(B.R.B) DERBY
YEAR BUILT - 1971
REGISTRATION Nos. - 53129 & 53130
OWNERS Nos. - 1029 & 1030

TANK WAGON.

TTO72A

EXCESS LENGTH 4	H	M	L	E
tonnes	45	43	14	14
VB	0	0	0	0
AB	21	17	7	7
RA	8	8	1	1
MAX. SPEED	60	60	60	60

TOPS CODE									
CARKND		AARKND			OPERATING PANEL No.				
T	T	B	T	T	B	A	8	8	2

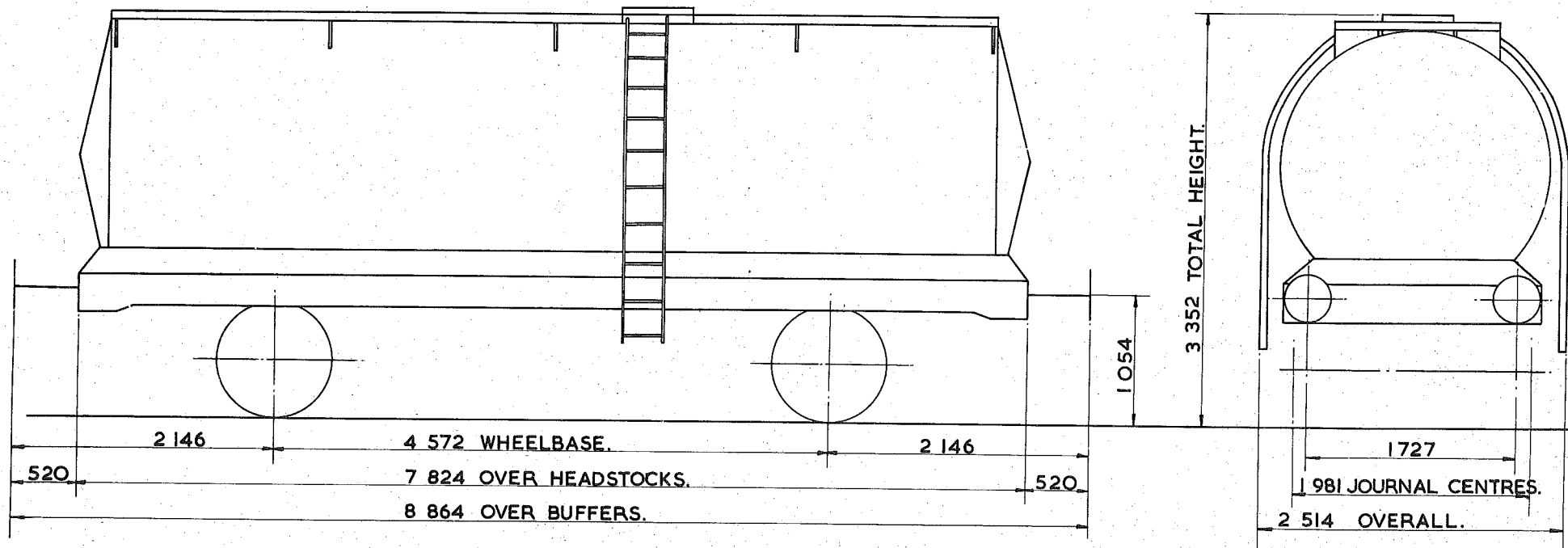

TARE - 13500kg.
CARRYING CAPACITY - 31500kg.
CAPACITY - 21889 litres.
MAX. SPEED - 60 mile/h.
WHEELS - 952 DIA.
JOURNALS - 140 DIA. ROLLER BEARINGS.

BUFFERS - PNEUMATIC 406 DIA. HEADS.
COUPLINGS - INSTANTER.
MIN. CURVE - 31m.
GEN. ARRGT. DRG. No. -
BRAKE - AIR BLOCK, VACUUM PIPED & HAND LEVER.
SUSPENSION - DOUBLE LINK.

BUILDER - CHARLES ROBERTS.
OWNER - TANK RENTALS.
REGISTERED BY - C.M. & E.E. (B.R.B.) DERBY.
YEAR BUILT - 1967
REGISTRATION Nos. - 51589 TO 51648.
OWNERS Nos. - A 589 TO A 648.

45 tonnes G. L. W. TANK WAGON

TTO73A

EXCESS LENGTH	5	H	M	L	E
tonnes	45	43	18	18	
VB	0	0	0	0	
AB	24	24	12	12	
RA	8	8	1	1	
MAX. SPEED	60	60	60	60	

TOPS CODE:									
CARKND	AARKND	OPERATING PANEL No							
T	T	B	T	T	B	A	I	O	33

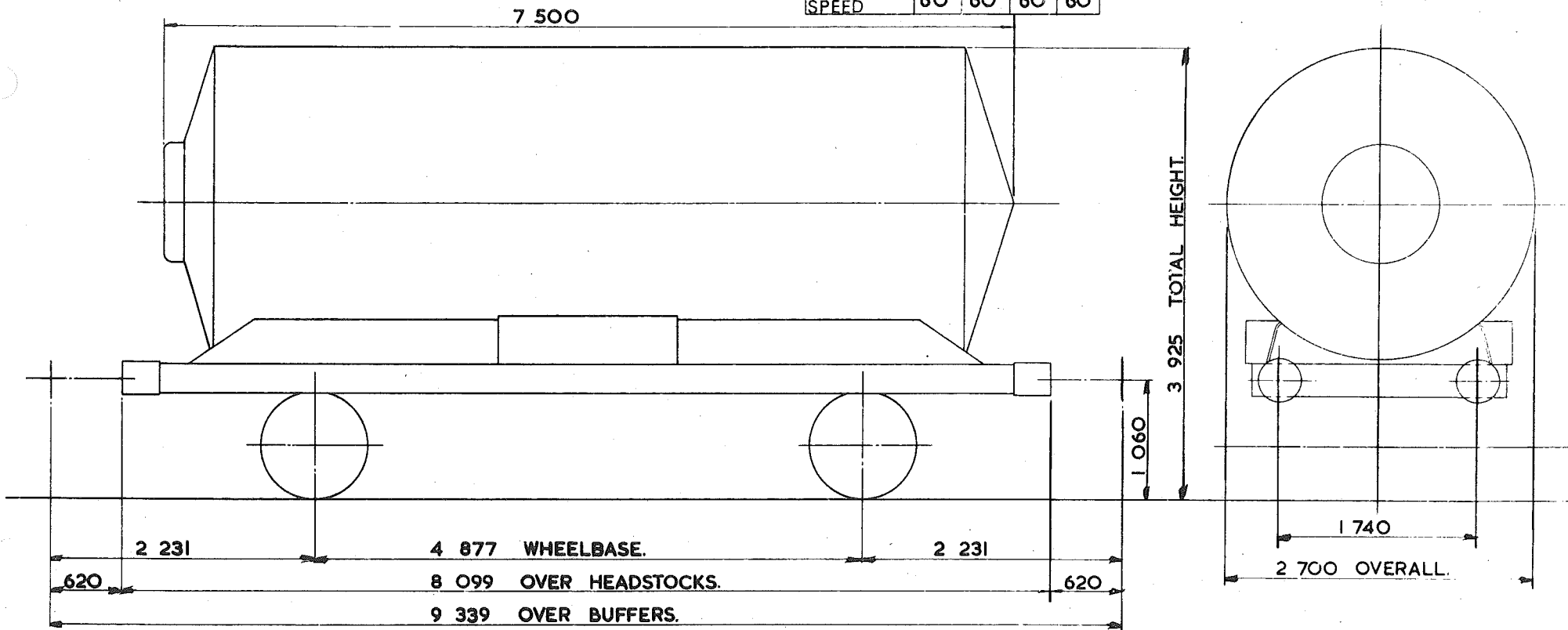

TARE - 17 400 kg.
CARRYING CAPACITY - 28 000 kg.
CAPACITY - 28 531 litres
MAX. SPEED - 60 mile/h.
WHEELS - 920 DIA.
JOURNALS - 140 DIA ROLLER BEARINGS.

BUFFERS - HYDRAULIC 406 DIA. HEADS.
COUPLINGS - INTERNATIONAL SCREW.
MIN. CURVE - 31m.
GEN. ARRGT. DRG. No. -
BRAKE - AIR BLOCK VACUUM PIPED & HAND LEVER.
SUSPENSION - GLOUCESTER PEDESTAL.

BUILDER FAUVET - GIREL.
OWNER STORAGE & TRANSPORT SYSTEMS LTD
REGISTERED BY C. M. & E.E. (B.R.B.) DERBY.
YEAR BUILT 1974.
REGISTRATION Nos. 53427 - 53438.
OWNERS Nos 53427 - 53438.

EX. P.O. DIAGRAM 6/814 (ALLOCATED.)

45 tonnes G.L.W. TANK WAGON.

TTO75A

EXCESS LENGTH	6	H	M	L	E
tonnes	45	43	17	17	
VB	0	0	0	0	
AB	25	25	11	11	
RA	8	8	1	1	
MAX. SPEED	60	60	60	60	

TOPS CODE					
CARKND	AARKND		OPERATING PANEL No.		
T	T	B	T	B	A
I	O	4	2		

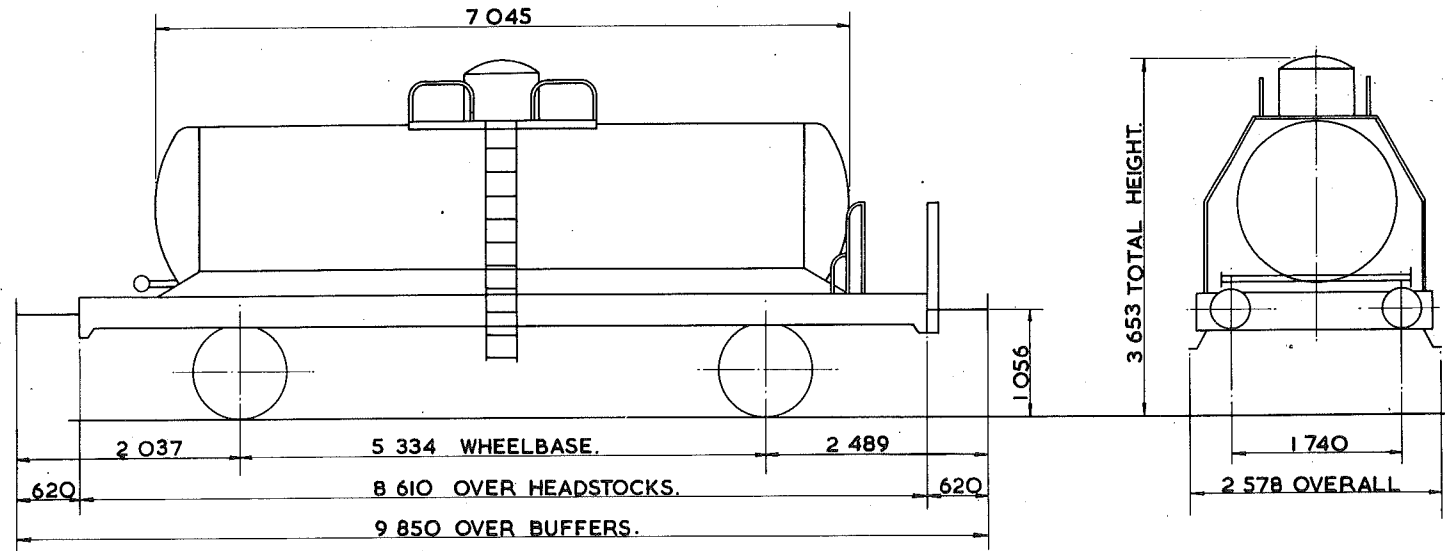

TARE--	17 000kg
CARRYING CAPACITY--	29 000kg
CAPACITY--	13 322 litres.
MAX. SPEED--	60 mile/h.
WHEELS--	952 DIA.
JOURNALS--	140 DIA. ROLLER BEARINGS.

BUFFERS--	1R. SPRINGS 400 DIA HEADS.
COUPLINGS--	INTERNATIONAL SCREW.
MIN. CURVE--	36m.
GEN. ARRGT. DRG. No.--	
BRAKE--	AIR BLOCK, VACUUM PIPED & HAND LEVER.
SUSPENSION--	DOUBLE LINK & AUX. SPRING.

BUILDER--	CHARLES ROBERTS & CO. LTD.
OWNER--	ASSOCIATED OCTEL & CO. LTD.
REGISTERED BY--	C.M. & E.E. (B.R.B.) DERBY.
YEAR BUILT--	1969.
REGISTRATION Nos.--	55301-55307.
OWNERS Nos.--	406-462.

45 tonnes G.L.W. CLASS B. TANK WAGON

TTO76A

EXCESS LENGTH	4	H	M	L	E
tonnes	45	43	14	14	
VB					
AB	21	17	7	7	
RA	8	8	1	1	
MAX. SPEED	60	60	60	60	

TOPS CODE									
CARKND		AARKND			OPERATING PANEL No				
T	T	A	T	T	A	A	B	B	O

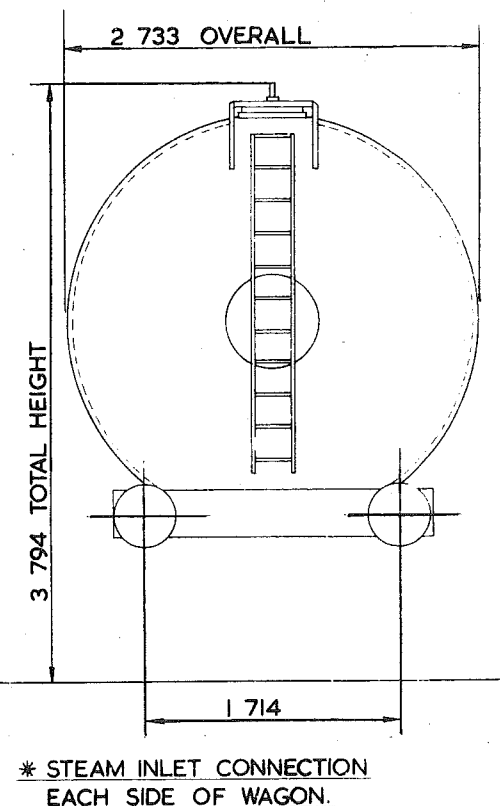
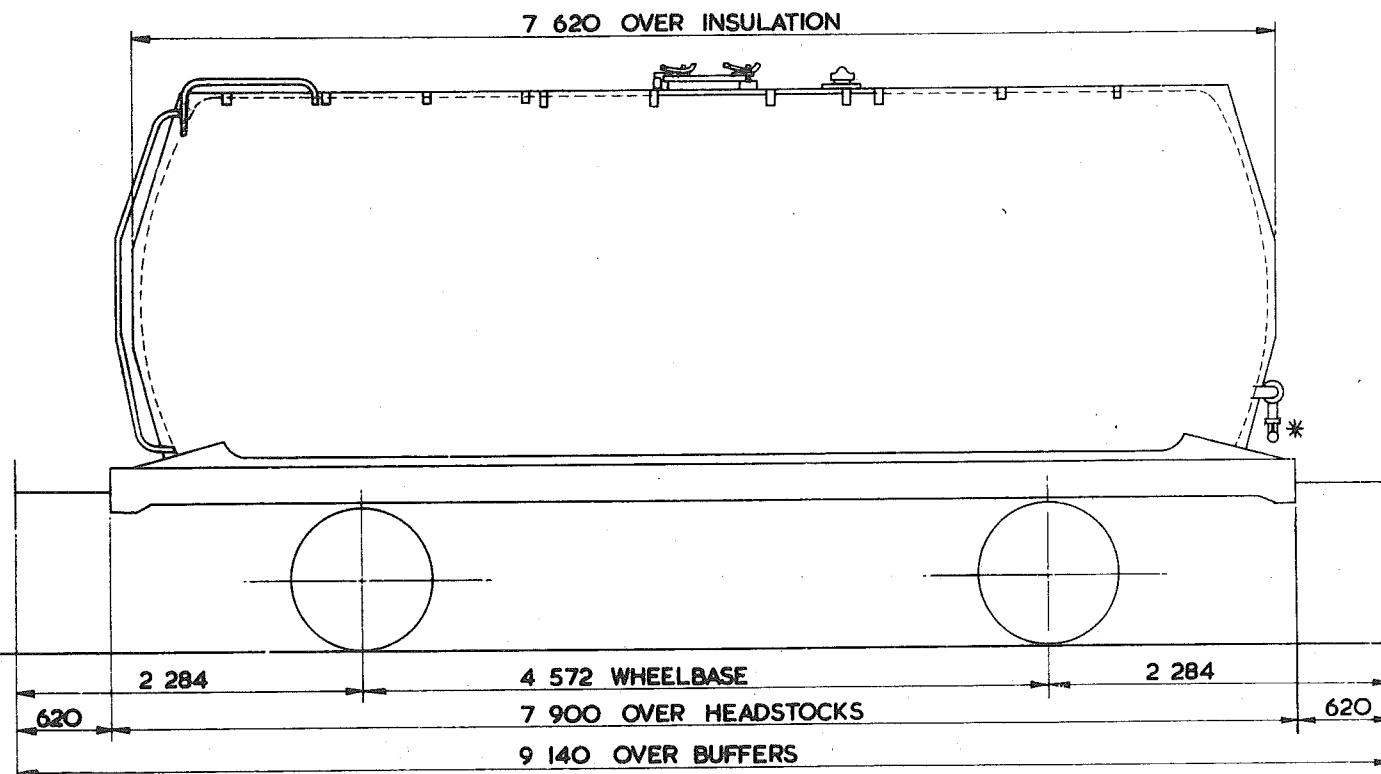

TARE -	13 550 kg
CARRYING CAPACITY -	32 000 kg
CAPACITY -	39 914 litres
MAX. SPEED -	60 mts/h
WHEELS -	952 DIA.
JOURNALS -	140 DIA. ROLLER BEARINGS

BUFFERS -	HYDRAULIC 406 DIA. HEADS
COUPLINGS -	INTERNATIONAL SCREW
MIN. CURVE -	51m
GEN. ARRGT. DRG. No. -	
BRAKE -	AIR BLOCK & HAND LEVER.
SUSPENSION -	DOUBLE LINK

BUILDER -	POWELL, DUFFRYN & RY PICKERING
OWNER -	B.R.T. & E.
REGISTERED BY	WESTERN REGION
YEAR BUILT	1966/67 MODIFIED 1975
REGISTRATION Nos	57377 - 57570 (RANGE).
OWNERS Nos. -	

50 tonnes G.L.W. TANK WAGON CLASS A.

TUOOIA

EXCESS LENGTH	7	H	M	L	E
tonnes	50	45	14	14	
VB					
AB	25	25	8	8	
RA	10	8	1	1	
MAX. SPEED	60	60	60	60	

TOPS CODE									
CARKND		AARKND			OPERATING PANEL No.				
T	U	A	T	U	A	C	I	I	2

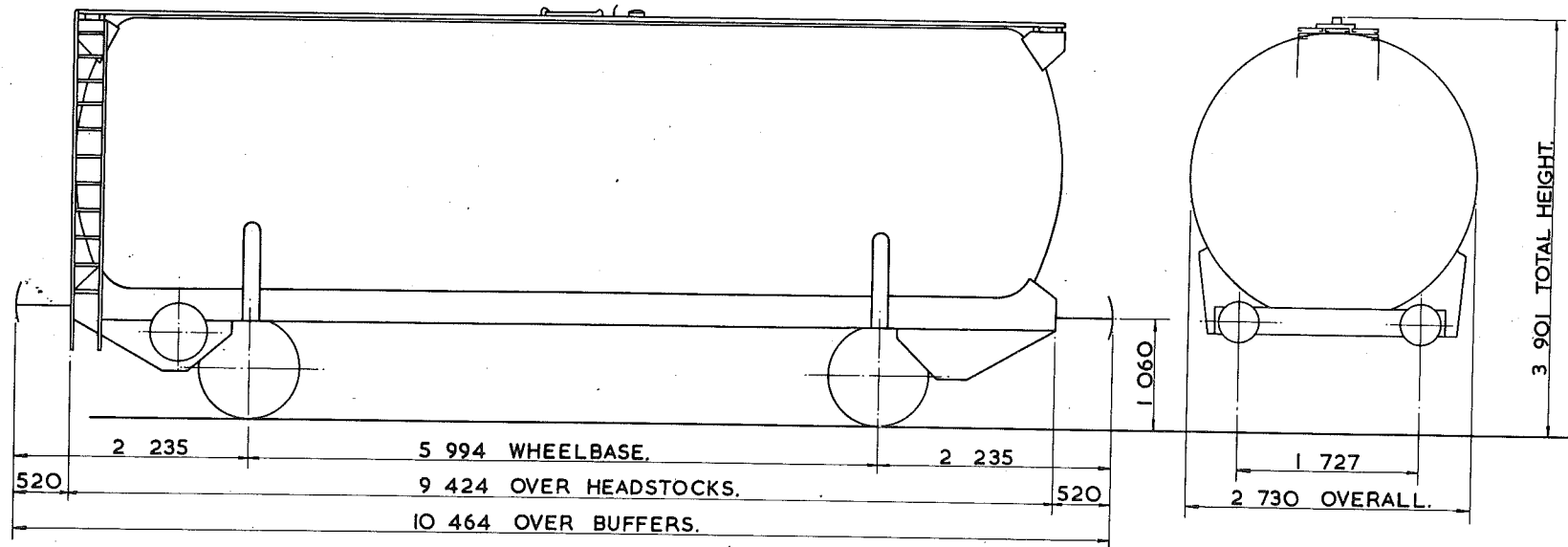

TARE - 12 950 kg.
CARRYING CAPACITY - 38 000 kg.
CUBIC CAPACITY - 52 733 litres.
MAX. SPEED - 60 mile/h.
WHEELS - 952 DIA.
JOURNALS - 150 DIA. ROLLER BEARINGS.

BUFFERS - HYDRAULIC 406 DIA. HEADS.
COUPLINGS - INSTANTER.
MIN. CURVE - 36 m.
GEN. ARRGT. DRG. No. -
BRAKE - AIR DISC. & HAND SCREW
SUSPENSION - GLOUCESTER PRIMARY 2 AXLE.

BUILDER - CHARLES ROBERTS.
OWNER - PROCOR (U.K.) LTD.
REGISTERED BY - C.M. & E.E. (B.R.B.) DERBY.
YEAR BUILT - 1972.
REGISTRATION Nos. - 70023 TO 70067.
OWNERS Nos. - 70023 TO 70067.

50 tonnes G.L.W. TANK WAGON CLASS B

TU00IC

EXCESS LENGTH	5	H	M	L	E
tonnes	50	45	15	15	
VB					
AB	25	25	10	10	
RA	10	8	1	1	
MAX. SPEED	60	60	60	60	

TCPS CODE									
CARKND			AARKND			OPERATING PANEL NO.			
T	U	A	T	U	A	C	I	I	29

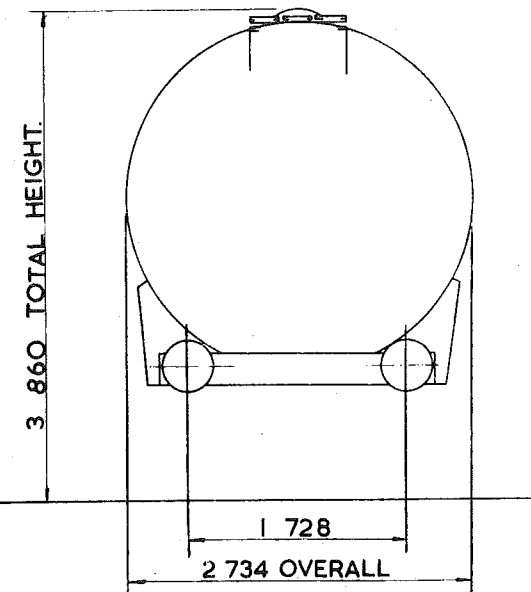
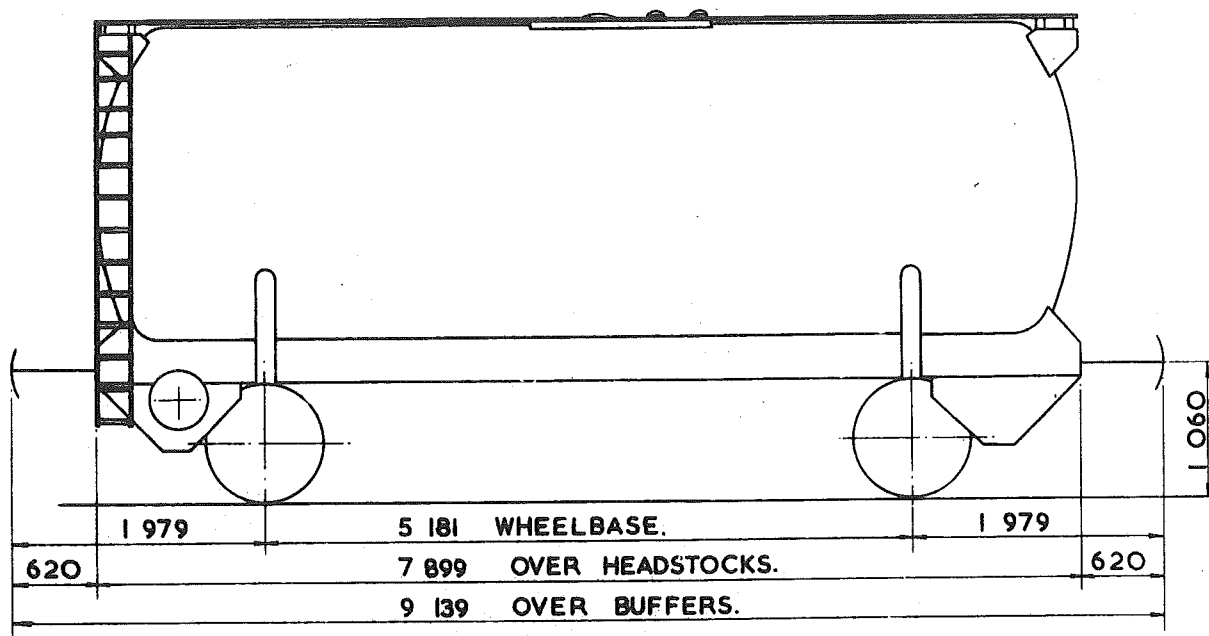

TARE - 5050kg.
CARRYING CAPACITY - 36000kg.
CAPACITY - 42141 litres.
MAX. SPEED - 60 mile/h.
WHEELS - 952 DIA.
JOURNALS - 150 DIA. ROLLER BEARINGS.

BUFFERS - HYDRAULIC 406 DIA. HEADS
COUPLINGS - INTERNATIONAL SCREW.
MIN. CURVE - 31m.
GEN. ARRGT. DRG. No. -
BRAKE - AIR DISC & HAND SCREW
SUSPENSION - SCHLIEREN PRIMARY 2 AXLE.

BUILDER - NORBRIT PICKERING.
OWNER - PROCOR (UK) LTD.
REGISTERED BY - C.M. & E.E. (B.R.B) DERBY.
YEAR BUILT - 1974
REGISTRATION Nos. - 70093 TO 70097
OWNERS Nos - 70093 TO 70097

50 tonnes G.L.W. TANK WAGON CLASS A.

TUOOID

EXCESS LENGTH	5	H	M	L	E
tonnes	50	45	14	14	
VB					
AB	24	24	8	8	
RA	10	8	1	1	
MAX. SPEED	60	60	60	60	

TOPS CODE		
CARKND	AARKND	OPERATING PANEL No.
T U A	T U A C I I	4 4

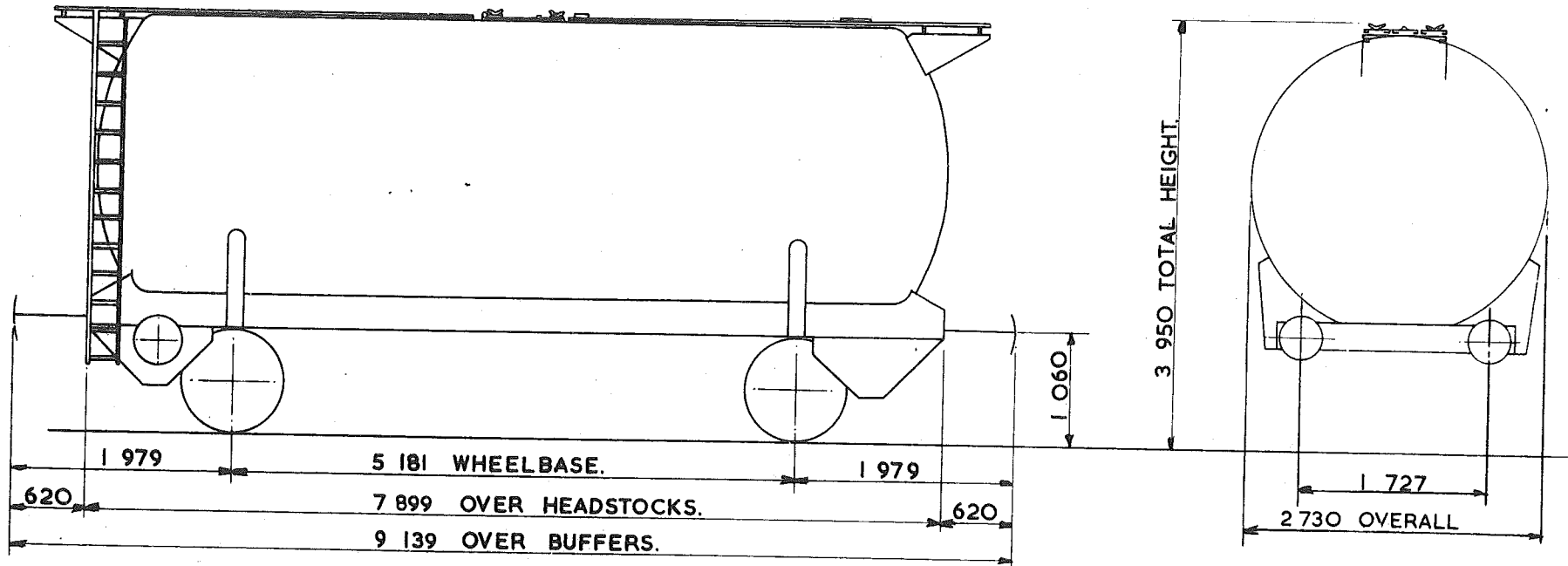

TARE - 13000kg
CARRYING CAPACITY - 37000kg
CAPACITY - 43870 litres.
MAX. SPEED - 60 mile/h.
WHEELS - 952 DIA.
JOURNALS - 150 DIA. ROLLER BEARINGS.

BUFFERS - HYDRAULIC 406 DIA. HEADS.
COUPLINGS - INTERNATIONAL SCREW.
MIN. CURVE - 31m.
GEN. ARRGT. DRG No. -
BRAKE - AIR DISC. & HAND SCREW
SUSPENSION - GLOUCESTER PRIMARY 2 AXLE.

BUILDER - NORBRIT PICKERING.
OWNER - PROCOR (U.K.) LTD.
REGISTERED BY - C.M. & E.E.(B.R.B) DERBY.
YEAR BUILT 1973.
REGISTRATION Nos - 70098 TO 70117
OWNERS Nos - 70098 TO 70117

50 tonnes G.L.W. TANK WAGON CLASS B

TU001E

EXCESS LENGTH	5	H	M	L	E
tonnes	50	45	15	15	
VB					
AB	25	25	10	10	
RA	10	8	1	1	
MAX. SPEED	60	60	60	60	

TOPS CODE										
CARKND	AARKND			OPERATING PANEL No.						
T	U	A	T	U	A	C	I	I	2	9

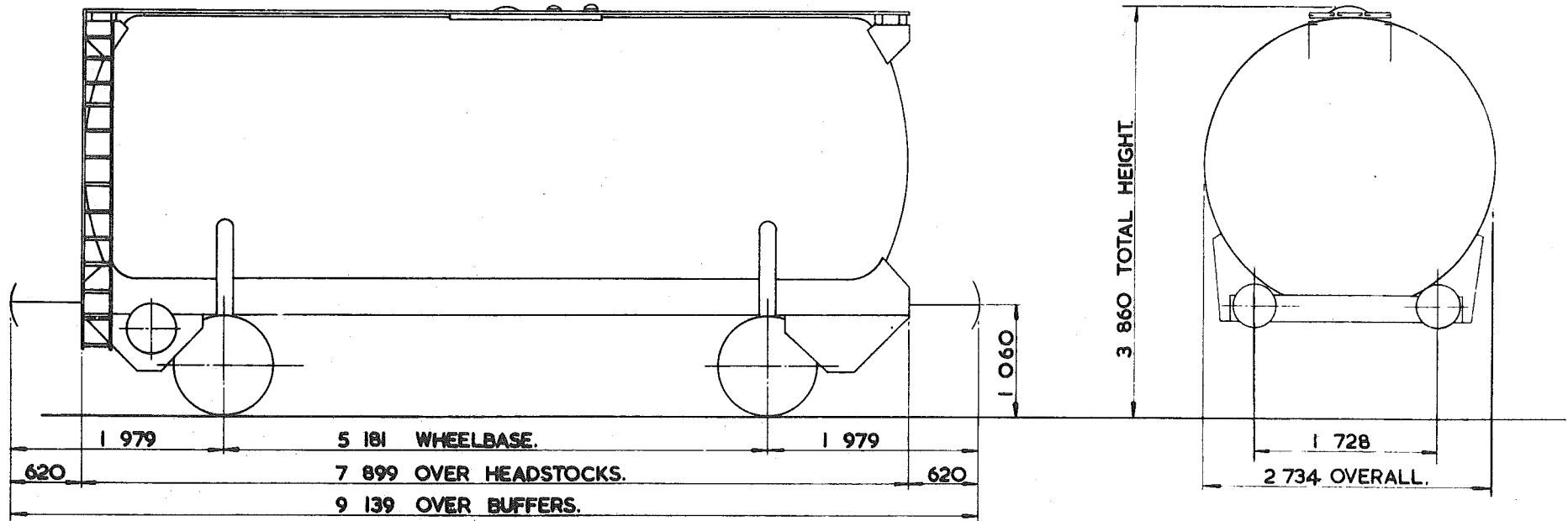

TARE -	14750kg.
CARRYING CAPACITY -	36000kg.
CAPACITY -	42141 litres.
MAX. SPEED -	60 mile/h.
WHEELS -	952 DIA.
JOURNALS -	150 DIA. ROLLER BEARINGS.

BUFFERS -	HYDRAULIC 406 DIA. HEADS.
COUPLINGS -	INTERNATIONAL SCREW.
MIN. CURVE -	31 m.
GEN. ARRGT. DRG. No. -	
BRAKE -	AIR DISC & HAND SCREW.
SUSPENSION -	GLOUCESTER PEDESTAL.

BUILDER	NORBRIT PICKERING.
OWNER	PROCOR (U.K.) LTD.
REGISTERED BY	C.M. & E.E. (B.R.B.) DERBY
YEAR BUILT	1974
REGISTRATION Nos.	70094 TO 70097.
OWNERS Nos.	70094 TO 70097.

50 tonnes G. L.W. TANK WAGON - PHOSPHORIC ACID.

TU 002 A

EXCESS LENGTH	4	H	M	L	E
tonnes	50	45	13	13	
VB	0	0	0	0	
AB	25	25	11	11	
RA	10	8	1	1	
MAX. SPEED	60	60	60	60	

TOPS CODE										
CARKND		AARKND			OPERATING PANELS					
T	U	B	T	U	B	C	I	O	9	7

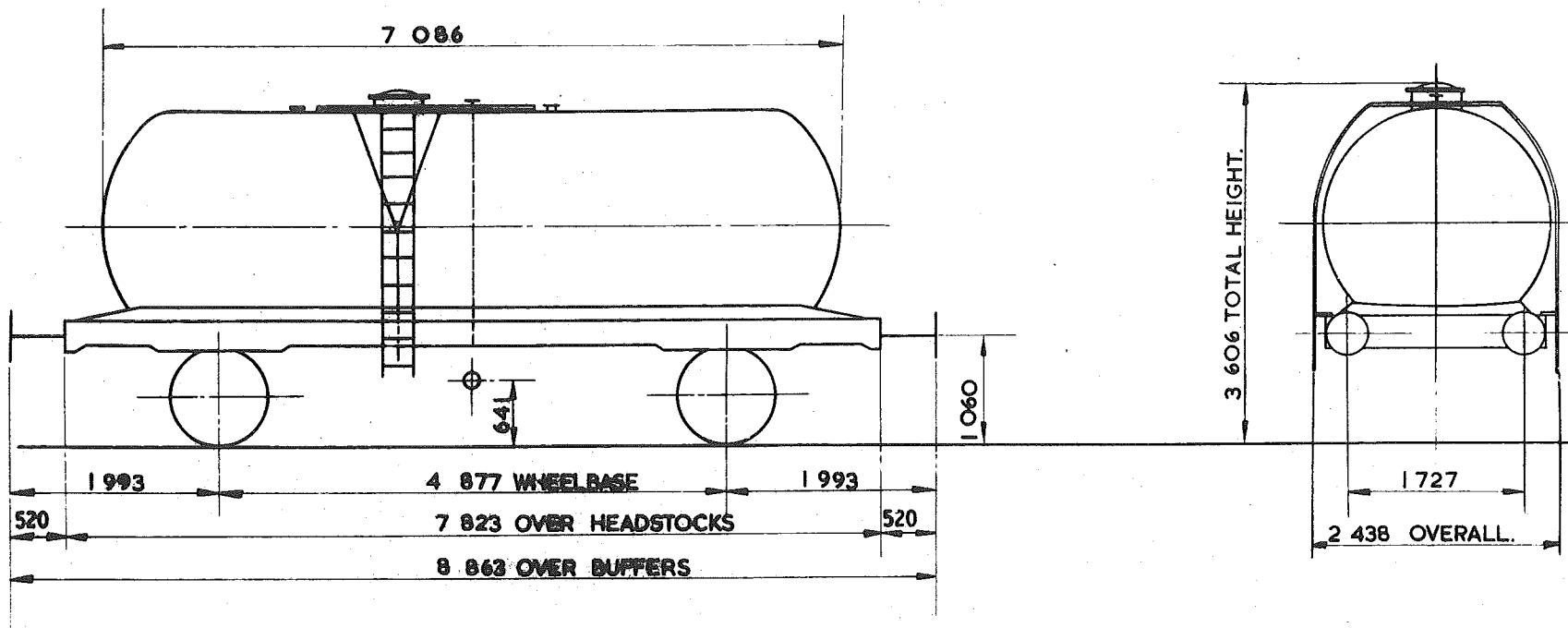

TARE	12 500 kg.
CARRYING CAPACITY	30 000 kg.
CAPACITY	24 584 litres.
MAX SPEED	60 mile/h.
WHEELS	9 52 DIA.
JOURNALS	140 DIA. ROLLER BEARINGS.

BUFFERS	HYDRAULIC 406 DIA. HEADS
COUPLINGS	INSTANTER.
MIN. CURVE	31m.
GEN. ARRGT. DRG. No.	-
BRAKE	AIR BLOCK, VACUUM PIPED & HAND LEVER.
SUSPENSION	PEDESTAL.

BUILDER	STANDARD RAILWAY WAGON Co.
OWNER	PROCOR (U.K.) LTD.
REGISTERED AT	C.M. & E.E. (B.R.B.) DERBY.
YEAR BUILT	1972.
REGISTRATION Nos	70001 TO 70022
OWNERS Nos	MD.I. TO MD. 22

50 tonnes G.L.W. TANK WAGON - CLASS B - LAGGED & COILED

TU004A

EXCESS LENGTH	5	H	M	L	E
tonnes	50	45	14	14	
VB					
AB	25	25	8	8	
RA	10	8	1	1	
MAX. SPEED	60	60	60	60	

TOPS CODE		
CARKND	AARKND	OPERATING PANEL No.
T U A	T U A C I I	2 8

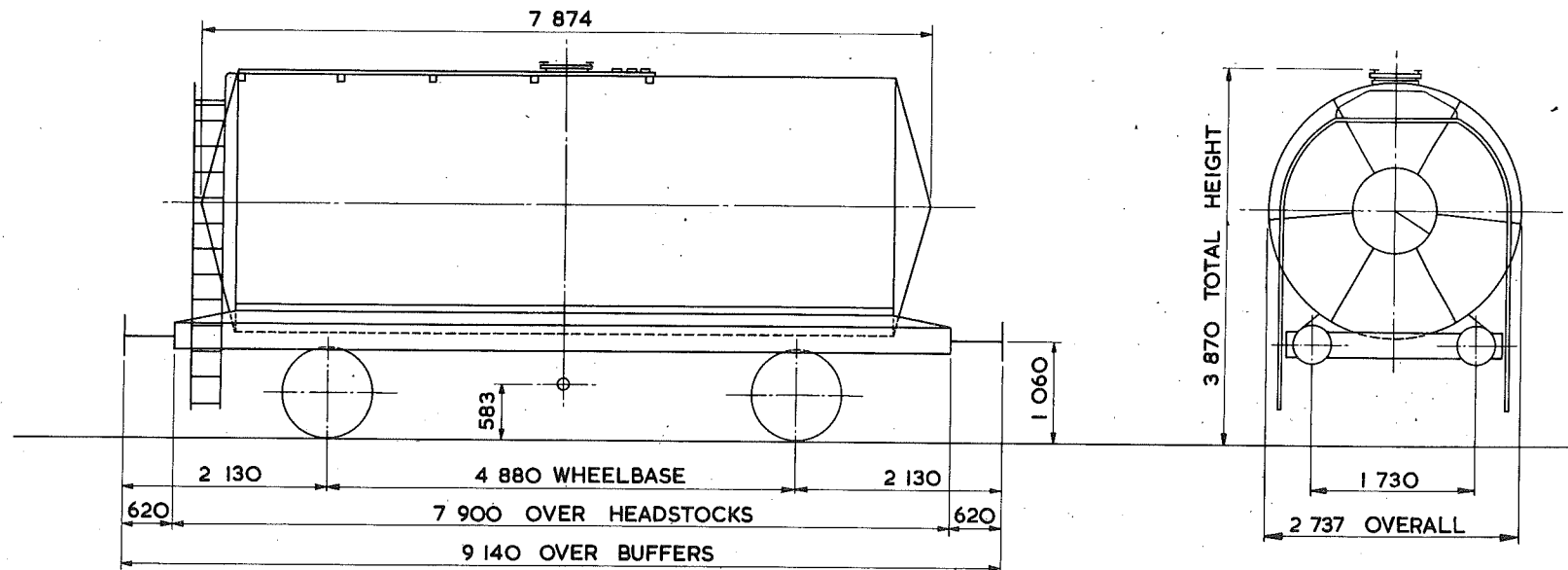

TARE - 13 900 kg
CARRYING CAPACITY - 37 000 kg
CAPACITY - 40 346 litres
MAX. SPEED - 60 mile/h
WHEELS - 952 DIA.
JOURNALS - 150 DIA. ROLLER BEARINGS

BUFFERS - HYDRAULIC 406 DIA. HEADS
COUPLINGS - INTERNATIONAL SCREW
MIN. CURVE - 41 m.
GEN. ARRGT. DRG. No. -
BRAKE - DISC & HAND LEVER
SUSPENSION - PRIMARY FLOATING AXLE

BUILDER - STANDARD RAILWAY WAGON CO.
OWNER - BRITISH RAILWAY TRAFFIC & ELECTRIC
REGISTERED BY - C.M. & E.E. (B.R.B.) DERBY
YEAR BUILT - 1973
REGISTRATION Nos. - 70500 TO 70523 INCL.
OWNERS Nos. - 70500 TO 70523 INCL.

50 tonnes G.L.W. TANK WAGON - CLASS B

TU005A

EXCESS LENGTH	5	H	M	L	E
tonnes	50	45	14	14	
VB	0	0	0	0	
AB	25	25	8	8	
RA	10	8	1	1	
MAX SPEED	60	60	60	60	

TOPS CODE										
CARKND			AARKND			OPERATING PANEL NO.				
T	U	B	T	U	B	C	I	I	4	9

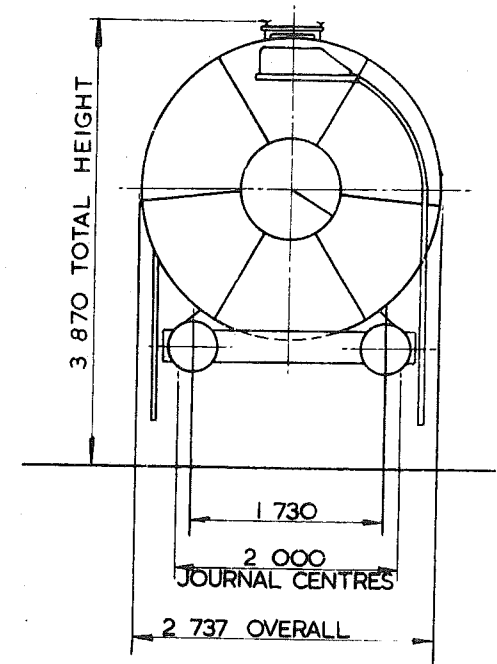
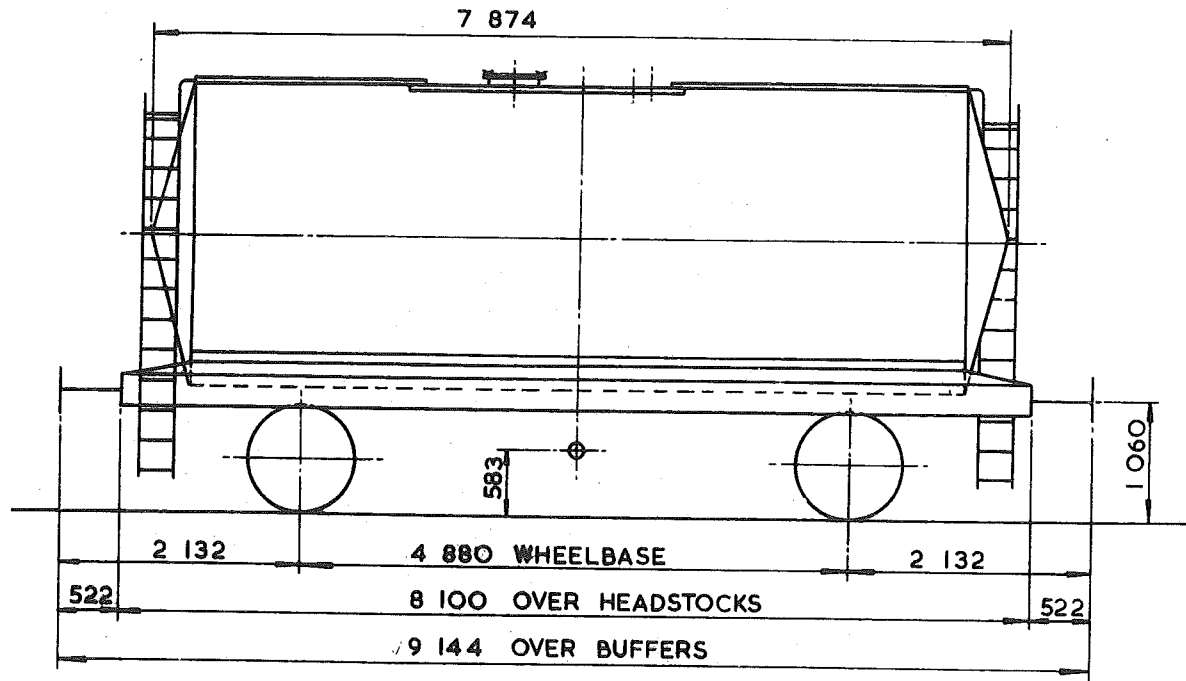

TARE - 14 300kg
CARRYING CAPACITY - 36 500kg
CAPACITY - 40 345 litres
MAX. SPEED - 60 mile/h
WHEELS - 952 DIA.
JOURNALS - 150 DIA. ROLLER BEARINGS

BUFFERS - HYDRAULIC 406 DIA. HEADS
COUPLINGS - INSTANTER
MIN. CURVE - 41m
GEN. ARRGT. DRG. No. -
BRAKE - AIR DISC, VACUUM PIPED & HAND LEVER
SUSPENSION - PRIMARY FLOATING AXLE

BUILDER - STANDARD RAILWAY WAGON Co.
OWNER - PETROFINA (UK) LTD.
REGISTERED BY - C.M. & E.E. (B.R.B.) DERBY
YEAR BUILT - 1973
REGISTRATION Nos - 70900 TO 70931
OWNERS Nos - 70900 TO 70931

50 tonnes G.L.W. TANK WAGON-BITUMEN-LAGGED & COILED

TU 006 A

EXCESS LENGTH	4	H	M	L	E
tonnes	50	45	16	16	
VB	0	0	0	0	
AB	32	32	10	10	
RA	10	8	1	1	
MAX SPEED	60	60	60	60	

TOPS CODE				
CARKND	AARKND	OPERATING PANEL No.		
T	U	B	T	U
		B	C	I
				5
				0

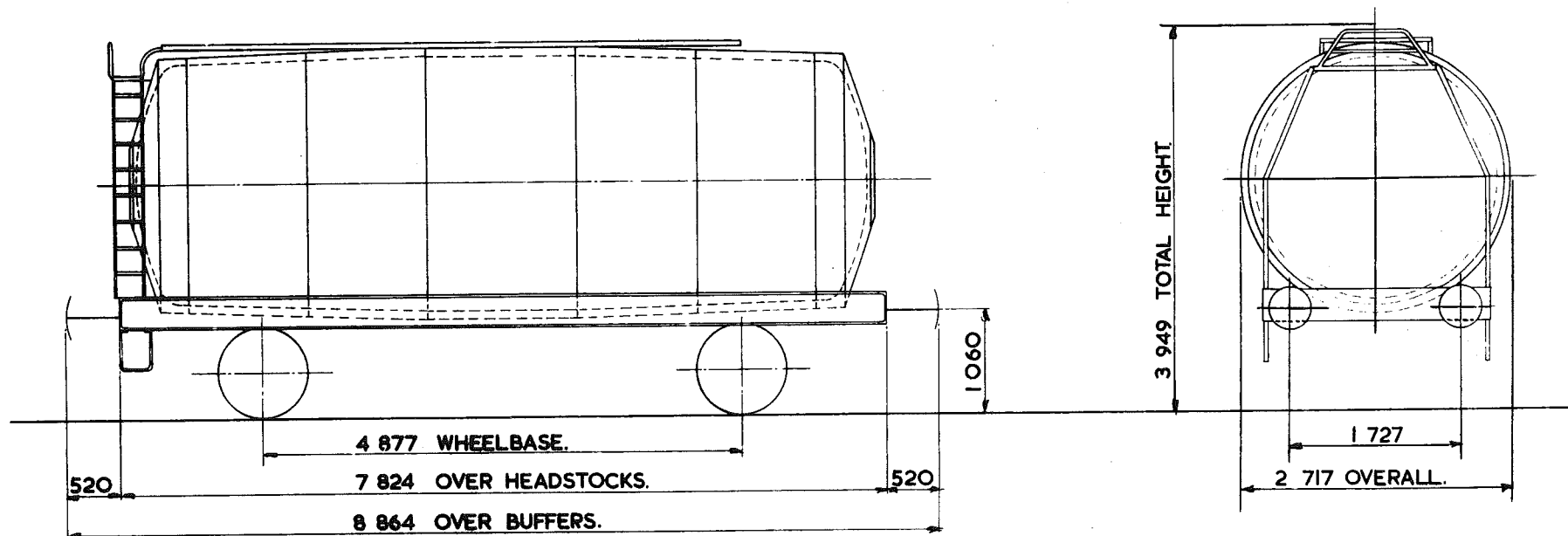

TARE - 16 000 kg
CARRYING CAPACITY - 33 000 kg
CAPACITY - 34 167 litres.
MAX. SPEED - 60 mile/h.
WHEELS - 952 DIA.
JOURNALS - 150 DIA. ROLLER BEARINGS.

BUFFERS - PNEUMATIC 406 DIA. HEADS.
COUPLINGS - INSTANTER.
MIN. CURVE - 31m.
GEN. ARRGT. DRG. No. -
BRAKE - AIR BLOCK, VACUUM PIPE & HAND LEVER.
SUSPENSION - FRICTION PEDESTAL.

BUILDER - CHARLES ROBERTS.
OWNER - SHELL MEX & B.P.
REGISTERED BY - C.M. & E.E. (B.R.B) DERBY.
YEAR BUILT - 1973.
REGISTRATION No. - 71500.
OWNERS Nos - 71500.

50 tonnes GL.W. TIPPING TANK WAGON (TIP-AIR) - SODIUM CARBONATE

TU007A

EXCESS LENGTH	6	H	M	L	E
tonnes.	50	38	25	19	
VB	0	0	0	0	
AB	21	21	11	11	
RA	10	7	4	1	
MAX SPEED	55	60	60	60	

TOPS CODE							
CARKND	AARKND	SPR	PAV				
T	U	B	T	U	B	C	I 1 7 8

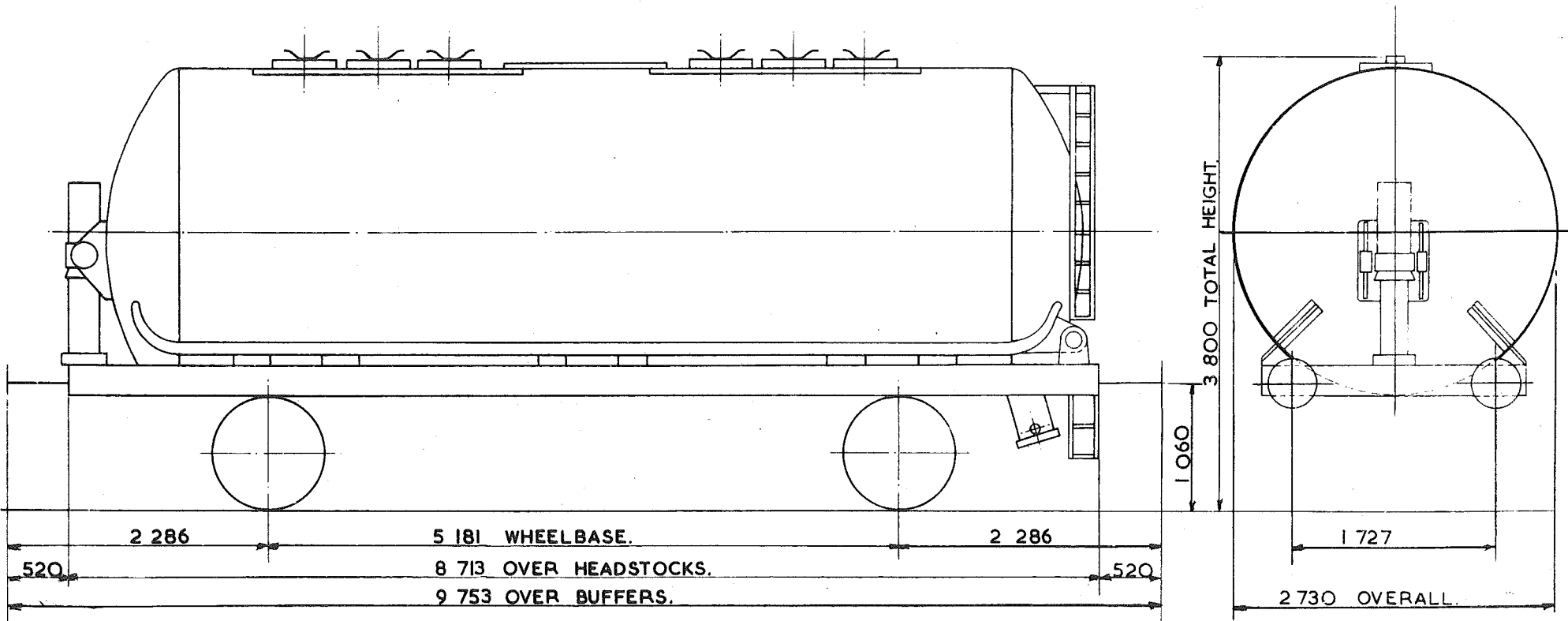

TARE - 16000kg.
CARRYING CAPACITY - 34000kg.
CAPACITY - 31.479 m ³ .
MAX SPEED - 60 mile/h.
WHEELS - 952 DIA.
JOURNALS - 150 DIA. ROLLER BEARINGS.

BUFFERS - HYDRAULIC 406 DIA. HEADS
COUPLINGS - INSTANTER.
MIN. CURVE - 51m.
GEN ARRGT DRG. No.
BRAKE - AIR DISC, VACUUM PIPED & HAND SCREW
SUSPENSION - B.S.C. PEDESTAL.

REGISTERED BY THE STANDARD RAILWAY WAGON CO. LTD.
OWNER - RAILEASE LTD.
REGISTERED BY C.M. & E.E. (B.R.B) DERBY.
YEAR BUILT - 1974
REGISTRATION N - 12200 TO 1229.
OWNERS No - 12200 TO 12259.

SALT HOPPER WAGON

TU008A

EXCESS LENGTH	4	H	M	L	E
tonnes	50	38	23	14	
VB					
AB	26	26	8	8	
RA	10	6	1	1	
MAX. SPEED	60	60	60	60	

TOPS CODE		
CARKND	AARKND	OPERATING PANEL No.
T	U	A
T	U	A
A	C	I
I	I	6
4		

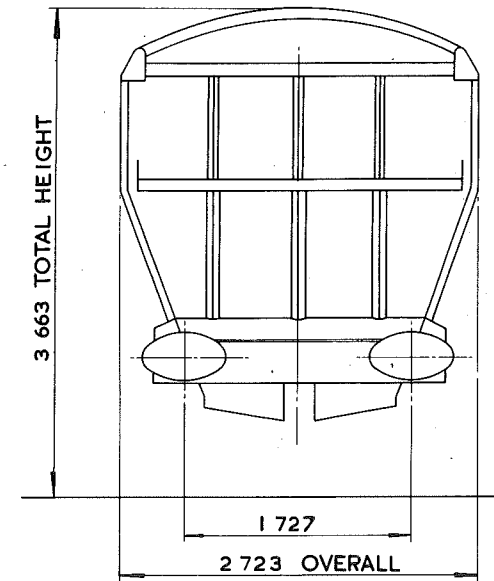
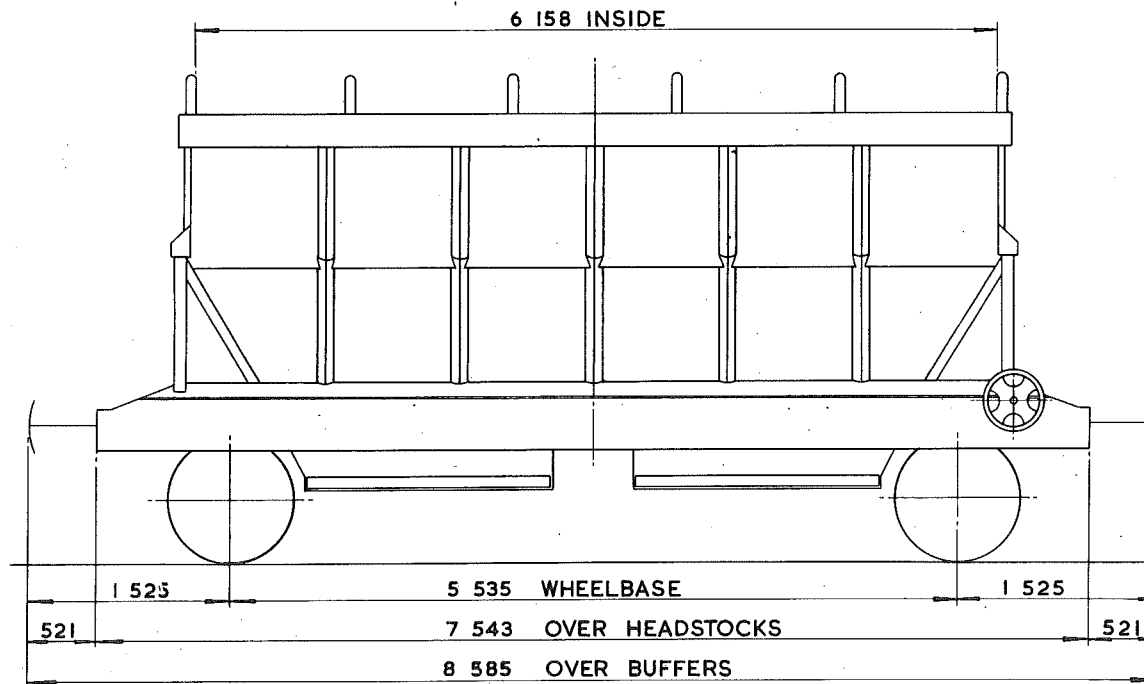

TARE - 13 600 kg
CARRYING CAPACITY - 37 000 kg
CAPACITY - 32.3 m ³
MAX. SPEED - 60 mile/h
WHEELS - 952 DIA.
JOURNALS - 150 DIA. ROLLER BEARINGS

BUFFERS - HYDRAULIC 609x355 OVAL HEADS
COUPLINGS - INSTANTER
MIN. CURVE - 51 m
GEN. ARRGT. DRG. No. -
BRAKE - AIR DISC & HAND SCREW
SUSPENSION - B.S.C. FRICTION PEDESTAL

BUILDER - CHARLES ROBERTS & Co. LTD.
OWNER - PROCOR (U.K.) LTD.
REGISTERED BY - C.M. & E.E (B.R.B.) DERBY
YEAR BUILT - 1974
REGISTRATION Nos. - 8256 - 8918 (RANGE)
OWNERS Nos. - 8256 - 8918 (RANGE)