

BRITISH RAILWAYS DIAGRAMS OF PRIVATE OWNERS STOCK (P) PART 1

© COPYRIGHT NOTICE

This PDF file has been created from the original book with permission of BRB Residuary Ltd who, retain copyright in the original document.

This PDF version is by David Faulkner, 2010.

Individuals may: use, retain and print out this PDF version for their private information or for that of their non-commercial enthusiast society or railway club.

This document and any copies produced from it in any form may not be sold or lent for any payment in any form other than to cover copying or transmission costs. No reproduction permitted in any other form or circumstance without prior permission from the original copyright holder

Private Owners T.O.P.S/RSL Code Prefix

Owner	Code Prefix	Owner	Code Prefix
Albright & Wilson (Mfg) Ltd.	AW	B.S.C. Rotherham	BSRO
Alcan (GB) Ltd.	ALCN	B.S.C. Scunthorpe	BSSC
Algeco (UK) Ltd.	ALG	B.S.C. South Wales	BSSW
Amey Roadstone Corporation Ltd.	AR	B.S.C. Teesside	BSTE
Amoco (UK) Ltd.	AMOC		
Associated Octel Co. Ltd.	AO		
Associated Portland Cement (Mfg) Ltd.	APCM		
<i>A.R.C. (Amalgamated Roadstone Co.)</i>			
		Central Wagon (Engineering) Ltd.	LW
		C.C. Crump & Co.	CCC
		C.E.G.B.	CEGB
Bass Production Ltd.	BCH	Charrington, Gardner, Locket (London) Ltd.	CGL
British Nuclear Fuels Ltd. Seascale	BNFL	Chipman Ltd.	CC
British Nuclear Fuels Ltd. Springfield	BNF	City Leasings Co. Ltd.	CL
British Bitumen Emulsions (Scotland) Ltd.	BBES	Companie pour la location de Material Industrial.	CMLI
British Oxygen Co. Ltd.	BOC		
British Petroleum Oils.	BPO		
British Railway Traffic & Electric Co.	BRT		
British Sugar Corporation	SUG		
British Titan Products Ltd.	BTP		
British Transport Docks Hull	BTDH	Dow Chemicals Ltd.	DOW
Bulmers Cider	BLM	H. Diaper Ltd.	HD
Wm. Briggs Ltd.	BRIG		
B.P. Chemical Int.Ltd. (Baglan Bay)	BPBB		
B.P. Chemicals Int.Ltd. (Grangemouth)	BPIG	Equipment Leasing Co. Ltd.	ELC
B.P. Chemicals Inst. Ltd.	BPCM	Essoe Petroleum Ltd.	ESSO
(Murgatroyd Works)		Eurolease U.K. Ltd.	EURL
B.P. Chemicals Int. Ltd. (Salt End, Hedon)	BPCS		
B.S.C. Corby	BSCO	Fisons Agrochemical Ltd.	FA
B.S.C. Deeside	BSSH	Fisons Ltd. Fertiliser Division	FF
B.S.C. Glasgow	BSGL	Francis Parker Concrete Ltd.	FR
B.S.C. Orgreave	BSOR		
B.S.C. Ravenscraig	BSRV	Grant, Lyon & Eagre Co. Ltd.	GLE
		Gulf Oil (GB) Ltd.	GULF

Owner	Code Prefix	Owner	Code Prefix
P. Hauser Ltd. Hargreaves Fuel Oils Ltd.	HAUS HFO	N.C.B. (Thos. Ness Ltd.) Wingerworth N.C.B. South Wales	NESW NCB
I.C.I. Mond Div. Northwich I.C.I. Agricultural Div. Billingham I.C.I. Petrochemicals Div. Billingham I.S.C. Chemicals Ltd.	ICIM ICIA ICIO ISCO	Petrofina (GB) Ltd. Powell Duffryn Wagon Co. Ltd. Phillips Petroleum Co. Ltd. Procon (UK) Ltd.	FINA PDUF PP PR
J. Walker & Sons Kilmarnock Kilfrost	JW KILF	Railease Ltd. Redland Purle (Southern) Ltd. Retread Roads Ltd.	RLS <i>ex Std Wagon Co</i> RP RRL
Lion Emulsions Ltd. Lubricant Producers Ltd. Lloyds & Scottish (Leasing) Ltd. London Transport	LION LP LS LT	Scottish Grain Distillers Ltd. Scottish Oils Ltd. Shell Chemicals U.K. Ltd. Shell Mex & BP Ltd. Silcock & Colling Ltd. E.G. Steele & Co. Ltd. Storage & Transport System Ltd. Standard Railway Wagon Co. Ltd.	SGD SOL SCC SMBP SILC STL STS SRW
MAT Transauto Ministry of Defence (Army Pool)	MAT MODA		

Preface Sheet No.4.

Owner	Code Prefix	Owner	Code Prefix
Tank Rentals Ltd.	TRL		
Texaco Ltd.	TEX		
Traffic Services Ltd.	TSL		
Tilling Construction Services	TCS		
Tunnel Cement Ltd.	TC		
Tiger Leasing Group	TLG		
United Molasses Ltd.	UM		

Preface Sheet No.5

Owner	Code Prefix	Owner	Code Prefix
Blue Peter Loco Society	BPLS		
Dinting Railway Centre	DRC		
Cranmore Railway Co. Ltd.	CR		
Dart Valley Light Railway	DVR		
Great Western Society	GWS		
Wm. Grant & Sons	GRA		
Keighley & Worth Valley Rlg.	KWVR		
Sir Robert McAlpine Ltd.	MCA		
North Eastern Rly 1661 Coach Partnership	NECP		
Scottish Railway Preservation Society	SCR		
Standard Gauge Steam Trust	SGST		
Strathspey Railway Co. Ltd.	SPEY		

TARE AND CARRYING CAPACITY

The policy respecting this information is as follows:-

- a The tare shown on any diagram is a specimen weight, usually the 1st Wagon built.
- b The painted tare on each vehicle shall be the actual recorded weight rounded down to the nearest 50 kg
- c The carrying capacity shown on any diagram is the metricated carrying capacity rounded off to the nearest 500 kg.
- d The painted carrying capacity shall be to the nearest single decimal place and is the difference between the G.L.W. and the painted tare.
For existing wagons the G.L.W. is the exact metric equivalent of the original imperial G.L.W.
For new wagons the carrying capacity will depend upon the G.L.W. used in the submission and Builders will be advised of the agreed capacity when registration numbers are issued.

REVISION SHEET

REVISION NUMBER	DATE	REVISION NUMBER	DATE				
5 ^{PN}	16/3/78						

FOR CURRENT STOCK POSITIONS
 TELEPHONE ROLLING STOCK LIBRARY
 DERBY 42442 OR RAILWAY CODE 056 EXT. 3359.

CODE REFERENCE			
PA	COVERED - 2 AXLE (COVHOP, GRAIN, LIME).		
PB	COVERED BOGIE (COVHOP).	TB	TANK BOGIE 70-79t GLW.
PC	CEMENT 2 AXLE (PRESFLO).	TC	TANK BOGIE 80-89t GLW.
PD	CEMENT BOGIE (PRESFLO).	TD	TANK BOGIE 90-99t GLW.
PF	BOGIE FLATS AND WELTROLS.	TE	TANK BOGIE 100t+GLW.
PG	HOPPER 2 AXLE (AGGREGATE, GYPSUM, IRONSTONE, SALT).		
PH	HOPPER BOGIE (AGGREGATE, IRONSTONE, LIMESTONE).	TR	TANK 2/3 AXLE 20-29t GLW.
PJ	CARTIC.	TS	TANK 2/3 AXLE 30-39t GLW.
PM	MINERAL 2 AXLE.	TT	TANK 2/3 AXLE 40-49t GLW.
PQ	OPEN (HIGH, SODA ASH).	TU	TANK 2/3 AXLE 50t+GLW.
PP	EX COACHING TYPES.		
PS	TIPPLER 2 AXLE (IRONSTONE).		
PT	TIPPLER BOGIE (IRONSTONE).		
PV	VAN 2 AXLE INCLUDING PALVAN.		
PW	VAN BOGIE (PALVAN.)		
PX	MISCELLANEOUS AND SPECIAL (BOGIE BOLSTER, TORPEDO, FLAT 2 AXLE, INGOT, MATCH, RAMP, ROADRAILER, TUBE)		

Diagrams shown in Index Pages but not included in Book.

PB002A	PX003A	TT052A
PG007A	PX012A	TT053A
PJ001H	TC001A	TT056A
PS002A	TE006B	TT062A
PS003A	TE006C	TT070A
PS004A	TE016E	TT073A
PS005A	TE022B -	TU001B
PT001B	TR020A-	TU001C
PT001C	TR032B	TU001D
PU003A	TR034B	TU002A
PU005A	T\$001A	TU003A
PW003A	T\$002A	TU005A
PW004A	T\$006A	TU007A
PW005A	T\$010A	
PW009A	T\$010B	
PW010A	T\$014A	
PW011A	T\$017C	
PW012A	T\$020A	
PW013A	T\$024A	
PW014A	T\$034A	
PW015A	TT045D	
PW016A	TT048A	
PW017A	TT049D	

[illegible]

DIAGRAM Nº.	VEHICLE TYPE.	OWNER	REGISTRATION Nº.
PC OOIA.	PRESFLO.	ASSOCIATED PORTLAND CEMENT (MFG) LTD.	8301 - 8490.
PC OO2A.	PRESFLO.	ASSOCIATED PORTLAND CEMENT (MFG) LTD.	8601 - 8828.
PC OO2B.	PRESFLO.	TUNNEL CEMENT.	8951 - 8958.
PC OO3A.	PRESFLO.	ASSOCIATED PORTLAND CEMENT (MFG) LTD.	8500 - 8594.
PC OO4A.	PRESFLO.	ASSOCIATED PORTLAND CEMENT (MFG) LTD.	9020.
PC OO5A.	PRESFLO.	ASSOCIATED PORTLAND CEMENT (MFG) LTD.	9021 - 9024.
PC OO6A.	PRESFLO.	ASSOCIATED PORTLAND CEMENT (MFG) LTD.	9026 - 9065.
PC OO6B.	PRESFLO.	ASSOCIATED PORTLAND CEMENT (MFG) LTD.	9066 - 9075.
PC OO7A.	PRESFLO.	ALGECO (U.K.) LTD.	9080 - 9099 (RANGE).
PC OO8A.	PRESFLO.	TUNNEL CEMENT LTD.	8983 - 9018.
PC OO9A.	PRESFLO.	ASSOCIATED PORTLAND CEMENT (MFG) LTD.	9100 - 9434.
PC OO9B.	PRESFLO.	TIGER RAILCAR LEASING (U.K.) LTD.	9460 - 9474.
PC OO9C.	PRESFLO.	ASSOCIATED PORTLAND CEMENT (M.F.G.) LTD.	9236 - 9399, 9425 - 9434.
PC OO9D.	PRESFLO.	TIGER RAILCAR LEASING (U.K.) LTD.	10500 - 10521.
PC OIOA.	PRESFLO.	PROCOR (U.K.) LTD.	9400 - 9424.
PC OIOB.	PRESFLO.	RUGBY CEMENT.	9435 - 9459.
PC OIOC.	PRESFLO.	PROCOR (U.K.) LTD.	9475 - 9489.

[illegible]

VEHICLE INDEX.			
DIAGRAM N ^o .	VEHICLE TYPE.	OWNER	REGISTRATION N ^o
PF 001A.	BOGIE FLATS.	MINISTRY OF DEFENCE (ARMY POOL).	95105 - 95230.
PF 003A.	BOGIE FLATS.	MINISTRY OF DEFENCE (ARMY POOL).	95231 & 95232.
PF 005A.	BOGIE FLATS.	TYNE & WEAR TRANSPORT EXECUTIVE.	95450-95461.
PF 021A.	CARFLAT.	MAT TRANSAUTO LTD.	94001 - 94106.
PF 031A.	FLAT WAGON	BRITISH RAILWAY TRAFFIC & ELECTRIC Co. LTD.	95051-95074.
PF 041A.	WARWELL.	MINISTRY OF DEFENCE (ARMY POOL).	95500-95522 (RANGE).
PF 041B.	WARWELL.	MINISTRY OF DEFENCE (ARMY POOL).	95506 95583 (RANGE).
PF 051A.	FLATROL.	NATIONAL RAILWAY MUSEUM (YORK).	
PG 001A.	HOPPER GYPSUM.	ASSOCIATED PORTLAND CEMENT (MFG) LTD.	19551 - 19589.
PG 002A.	HOPPER SALT.	PROCOR (U.K.) LTD.	8201 - 8255 (RANGE).
PG 002B.	HOPPER SALT.	PROCOR (U.K.) LTD.	8221 & 8241.
PG 002C.	HOPPER SALT.	PROCOR (U.K.) LTD.	8237.
PG 003A.	HOPPER AGGREGATE.	AMEY ROADSTONE CORPORATION LTD.	14201 - 14224.
PG 004A.	HOPPER AGGREGATE.	AMEY ROADSTONE CORPORATION LTD.	14225 - 14264.
PG 005A.	HOPPER AGGREGATE.	BRITISH RAIL TRAFFIC AND ELECTRIC CO.	14600 - 14654.
PG 006A.	HOPPER AGGREGATE.	PROCOR (U.K.) LTD.	14000 - 14024, 14096-14151.
PG 006B.	HOPPER AGGREGATE.	PROCOR (U.K.) LTD.	14025 - 14095, 14682 - 14704.
PG 006D.	HOPPER AGGREGATE.	PROCOR (U.K.) LTD.	14152 - 14175.
PG 006E.	HOPPER AGGREGATE.	TARMAC ROADSTONE HOLDINGS LTD.	14655-14681.
PG 007A.	HOPPER SALT.	PROCOR (U.K.) LTD.	8256 - 8318.
PG 008A.	HOPPER AGGREGATE.	TILLING CONSTRUCTION SERVICES (HARROGATE).	14400 - 14432.
PG 009A.	HOPPER AGGREGATE.	W.H.DAVIS.	14433.
PG 010A.	HOPPER AGGREGATE.	BRITISH STEEL CORPORATION (REDCAR).	18000-18114.
PG 011A.	HOPPER AGGREGATE.	RAILEASE.	14705.

VEHICLE INDEX.			
DIAGRAM Nº.	VEHICLE TYPE	OWNER	REGISTRATION Nº.
PH 001A.	HOPPER BOGIE.	I.C.I. MOND. DIV.	19000 - 19151.
PH 002A.	HOPPER BOGIE	B.S.C. SHOTTON.	13060 - 13182.
PH 003A.	HOPPER BOGIE.	FRANCIS PARKER CONCRETE.	17001 - 17011.
PH 004A.	HOPPER BOGIE.	MARCON.	17701 - 17712.
PH 005A.	HOPPER BOGIE.	LLOYDS & SCOTTISH (LEASING) LTD.	17501 - 17512.
PH 006A.	HOPPER BALLAST.	GRANT LYON & EAGRE LTD.	15000 - 15002.
PH 006B.	HOPPER BALLAST.	GRANT LYON & EAGRE LTD.	15003 - 15005
PJ 001A.	CARTIC.	MACHINERY & TECHNICAL TRANSPORT LTD.	90000 - 90091.
PJ 001A.	CARTIC.	MACHINERY & TECHNICAL TRANSPORT LTD. (DATA SHEET).	
PJ 001C.	CARTIC.	MACHINERY & TECHNICAL TRANSPORT LTD.	90092 - 90399.
PJ 001C.	CARTIC.	MACHINERY & TECHNICAL TRANSPORT LTD. (DATA SHEET).	
PJ 001E.	CARTIC.	PROCOR (U.K.) LTD.	90800 - 90871
PJ 001E.	CARTIC.	PROCOR (U.K.) LTD. (DATA SHEET)	
PJ 001G.	CARTIC.	SILCOCK & COLLING LTD.	90420 - 90543
PJ 001G.	CARTIC.	SILCOCK & COLLING LTD. (DATA SHEET)	
PM 001A.	MINERAL 2 AXLE.	B.S.C. CORBY.	20000 - 20699.
PM 002A.	MINERAL 2 AXLE	CENTRAL ELECTRICITY GENERATING BOARD	23000 - 23113

[illegible]

[illegible][illegible]

[illegible]

VEHICLE INDEX.			
DIAGRAM N°.	VEHICLE TYPE.	OWNER	REGISTRATION N°.
PX 001A.	SINGLE BOLSTER.	BRITISH TRANSPORT DOCKS BOARD (HULL).	4981-4982.
PX 002A.	TUBE WAGON.	B.S.C. CORBY.	4000 - 4019.
PX 003A.	TUBE WAGON.	PROCOR (U.K.) LTD.	4201, 2, 7, 9, 10, 11, 13, 14. - 40.
PX 005A.	BOGIE BOLSTER.	B.S.C. ROTHERHAM.	2008 - 2015.
PX 006A.	BOGIE BOLSTER.	B.S.C. ROTHERHAM.	2000 - 2007.
PX 007A.	BOGIE BOLSTER.	B.S.C. ROTHERHAM.	1000 - 1007.
PX 008A.	HOT INGOT.	B.S.C. ROTHERHAM.	95650.
PX 009A.	HOT INGOT.	B.S.C. SCUNTHORPE.	95651 - 95652.
PX 010A.	NUCLEAR CORE.	MINISTRY OF DEFENCE (ARMY POOL).	95780.
PX 011A.	LIQUID STEEL.	B.S.C. TEESSIDE.	95701 - 95706.
PX 012A.	BARRIER WAGON.	B.S.C. TEESSIDE.	4951 - 4956.
PX 013A.	BOGIE BOLSTER.	BRITISH TRANSPORT DOCKS BOARD (HULL).	3500.
PX 014A.	RAMP WAGON.	MINISTRY OF DEFENCE (ARMY).	95000, 95001.
PX 014B.	RAMP WAGON.	MINISTRY OF DEFENCE (ARMY).	95002 TO 95004.
PX 015A.	RAMP WAGON.	M.A.T. TRANSAUTO.	94105, 94107, 94108.
PX 030A.	BOGIE STEEL.	PROCOR (U.K.) LTD.	3000 - 3007.

VEHICLE INDEX.			
DIAGRAM N ^o .	VEHICLE TYPE	OWNER	REGISTRATION N ^o .
TB OO1A.	TANK BOGIE.	B.P. CHEMICALS INT. LTD. (MURGATROYD WORKS).	77001-77039.
TB OO2A.	TANK BOGIE	B.P. CHEMICALS INT. LTD. (MURGATROYD WORKS).	77040-77043.
TB OO3A.	TANK BOGIE	ESSO PETROLEUM CO.	78000.
TC OO1A.	TANK BOGIE.	BRITISH RAILWAY TRAFFIC & ELECTRIC CO.	78551-78562.
TC OO2A.	TANK BOGIE	ESSO PETROLEUM CO.	78040.
TC OO3A.	TANK BOGIE	STORAGE & TRANSPORT SYSTEMS LTD.	78650-78653.
TC OO4A.	TANK BOGIE	PROCOR (UK) LTD	78533-78547.
TC OO5A.	TANK BOGIE	ESSO PETROLEUM CO.	78028-78039.
TC OC6A.	TANK BOGIE	PROCOR (U.K.) LTD.	78500 TO 78511.
TC OO6B.	TANK BOGIE	PROCOR (U.K.) LTD.	78400-78402.
TC OO7A.	TANK BOGIE	EUROLEASE.	78600-78617.

VEHICLE INDEX.			
DIAGRAM N ^o .	VEHICLE TYPE	OWNER	REGISTRATION N ^o .
TB OO1A.	TANK BOGIE.	B.P. CHEMICALS INT. LTD. (MURGATROYD WORKS).	77001-77039.
TB OO2A.	TANK BOGIE	B.P. CHEMICALS INT. LTD. (MURGATROYD WORKS).	77040-77043.
TB OO3A.	TANK BOGIE	ESSO PETROLEUM CO.	78000.
TC OO1A.	TANK BOGIE.	BRITISH RAILWAY TRAFFIC & ELECTRIC CO.	78551-78562.
TC OO2A.	TANK BOGIE	ESSO PETROLEUM CO.	78040.
TC OO3A.	TANK BOGIE	STORAGE & TRANSPORT SYSTEMS LTD.	78650-78653.
TC OO4A.	TANK BOGIE	PROCOR (UK) LTD	78533-78547.
TC OO5A.	TANK BOGIE	ESSO PETROLEUM CO.	78028-78039.
TC OC6A.	TANK BOGIE	PROCOR (U.K.) LTD.	78500 TO 78511.
TC OO6B.	TANK BOGIE	PROCOR (U.K.) LTD.	78400-78402.
TC OO7A.	TANK BOGIE	EUROLEASE.	78600-78617.

VEHICLE INDEX.

DIAGRAM No	VEHICLE TYPE.	OWNER.	REGISTRATION No.
TC 008A.	TANK BOGIE.	STORAGE & TRANSPORT SYSTEM LTD.	78654 - 78679.
TC 009A.	TANK BOGIE.	TIGER RAILCAR LEASING.	78800-78804.
TC 010A	TANK BOGIE.	AMOCO.	78900-78914.
TC 010B	TANK BOGIE.	AMOCO.	78915-78929.
TD 001A.	TANK BOGIE.	BRITISH RAILWAY TRANSPORT & ELECTRIC CO.	84203 & 84204.
TD 002A.	TANK BOGIE.	ESSO PETROLEUM CO. LTD.	78001 - 78015.
TD 003A.	TANK BOGIE.	ESSO PETROLEUM CO. LTD.	78016 - 78027.
TD 004A.	TANK BOGIE.	SHELL MEX. & B.P. LTD.	87000.
TD 005A.	TANK BOGIE.	E.G. STEELE	85731 - 85740.
TD 006A.	TANK BOGIE.	STORAGE & TRANSPORT SYSTEM LTD.	86000.
TD 007A.	TANK BOGIE.	STORAGE & TRANSPORT SYSTEM LTD.	86050 - 86062.
TE 001A.	TANK BOGIE	PROCOR (UK) LTD.	82720-82729.
TE 002A.	TANK BOGIE	E.G. STEELE.	85741 - 85743
TE 003A.	TANK BOGIE.	E.G. STEELE.	85701 & 85702.

VEHICLE INDEX.			
DIAGRAM N ^o .	VEHICLE TYPE.	OWNER	REGISTRATION N ^o .
TE 004A.	TANK BOGIE.	E.G. STEELE.	85703 - 85708 & 85710.
TE 004B	TANK BOGIE.	E.G. STEELE.	85709.
TE 005A.	TANK BOGIE.	BRITISH RAILWAY TRAFFIC & ELECTRIC CO.	84205
TE 006A.	TANK BOGIE.	TIGER RAILCAR LEASING.	86861 - 86876, 86882 - 86891.
TE 006B.	TANK BOGIE.	TIGER RAILCAR LEASING.	86894.
TE 006C.	TANK BOGIE.	TIGER RAILCAR LEASING.	86848 - 86881.
TE 007A.	TANK BOGIE.	BRITISH RAILWAY TRAFFIC & ELECTRIC CO.	84090 - 84109.
TE 008A.	TANK BOGIE.	BRITISH RAILWAY TRAFFIC & ELECTRIC CO.	84183 - 84192.
TE 009A.	TANK BOGIE.	AMOCO (UK) LTD.	82311 - 82316.
TE 010A.	TANK BOGIE.	BRITISH RAILWAY TRAFFIC & ELECTRIC CO.	84301 - 84310.
TE 010B.	TANK BOGIE.	BRITISH RAILWAY TRAFFIC & ELECTRIC CO.	84241 - 84265.
TE 010C.	TANK BOGIE.	BRITISH RAILWAY TRAFFIC & ELECTRIC CO.	84290 - 84300, 84311 - 84321.
TE 010D.	TANK BOGIE.	PETROFINA (UK) LTD.	85600 - 85615.
TE 010E.	TANK BOGIE.	PROCOR (UK) LTD.	82600 - 82611.
TE 010F.	TANK BOGIE.	PROCOR (UK) LTD.	82680 - 82703.
TE 010G.	TANK BOGIE.	PROCOR (UK) LTD.	82704 - 82708.
TE 010H.	TANK BOGIE.	BRITISH RAILWAY TRAFFIC & ELECTRIC CO.	84180, 84266 - 84289.
TE 011A.	TANK BOGIE.	PROCOR (UK) LTD.	82709.
TE 011B.	TANK BOGIE.	PROCOR (UK) LTD.	82710 - 82719.
TE 012A.	TANK BOGIE.	CITY LEASING.	84701
TE 013A.	TANK BOGIE.	BRITISH OXYGEN CO.	84601 - 84617. (RANGE)
TE 013B	TANK BOGIE.	BRITISH OXYGEN CO.	84620 - 84640. (RANGE)
TE 014A.	TANK BOGIE.	GULF OIL (GB) LTD.	84900 - 84909.
TE 014B.	TANK BOGIE.	GULF OIL (GB) LTD.	84910 - 84923.

VEHICLE INDEX

DIAGRAM No.	VEHICLE TYPE	OWNER	REGISTRATION No.
TE OI4C	TANK BOGIE	GULF OIL (G.B.) LTD.	84924
TE OI4D	TANK BOGIE	BRITISH RAILWAY TRAFFIC & ELECTRIC Co.	84000 - 84041
TE OI4E	TANK BOGIE	BRITISH RAILWAY TRAFFIC & ELECTRIC Co.	84080 - 84089
TE OI4F	TANK BOGIE	AMOCO (U.K.) LTD.	82301 - 82310
TE OI4G	TANK BOGIE	SUKO & BPO.	BPO 83060 - 83099 SUKO 83000 - 83059 & 83100
TE OI4H	TANK BOGIE	SUKO & BPO.	SUKO 80502 - 87546 (RANGE) BPO 80519 - 87593 (RANGE)
TE OI4J	TANK BOGIE	SUKO.	87547
TE OI5A	TANK BOGIE	SUKO & BPO.	SUKO 80105 - 87210 (RANGE) BPO 80119 - 87263 (RANGE)
TE OI5B	TANK BOGIE	LLOYDS & SCOTTISH (LEASING) LTD.	85027 - 85048
TE OI6A	TANK BOGIE	SUKO & BPO.	SUKO 83500 - 83516 BPO 83560 - 83571
TE OI6B	TANK BOGIE	SUKO & BPO.	SUKO 83301, 83302 BPO 83360
TE OI6C	TANK BOGIE	SUKO & BPO.	SUKO 83518 TO 83589 BPO 83572 TO 83585
TE OI6D	TANK BOGIE	SUKO & BPO.	SUKO 80101 TO 87113 (RANGE) BPO 80160 TO 87160 (RANGE)
TE OI6E	TANK BOGIE	SUKO & BPO.	SUKO 80520 - 87508 (RANGE) BPO 80568 - 80570, 87563 - 87567
TE OI6F	TANK BOGIE	SUKO.	87000
TE OI7A	TANK BOGIE	ALGECO.	82000 - 82008
TE OI7B	TANK BOGIE	BRITISH RAILWAY TRAFFIC & ELECTRIC Co.	84049 - 84079
TE OI7C	TANK BOGIE	LLOYDS & SCOTTISH (LEASING) LTD.	85000 - 85004
TE OI7D	TANK BOGIE	PROCOR (U.K.) LTD.	82642 - 82679
TE OI7E	TANK BOGIE	BRITISH RAILWAY TRAFFIC & ELECTRIC Co.	84042 - 84048
TE OI8A	TANK BOGIE	SUKO & BPO.	SUKO 83253 - 83300 (RANGE) BPO 83258 & 83299
TE OI8B	TANK BOGIE	SUKO & BPO.	SUKO 83101 - 83206 (RANGE) BPO 83160 - 83266 (RANGE)
TE OI8C	TANK BOGIE	SUKO & BPO.	SUKO 83207 - 83232 BPO 83267 - 83284
TE OI8D	TANK BOGIE	SUKO & BPO.	SUKO 83233 - 83251 BPO 83286 - 83297
TE OI8E	TANK BOGIE	SUKO.	83252
TE OI8F	TANK BOGIE	SUKO & BPO.	SUKO 83540 - 83759 (RANGE) BPO 83586 - 83799 (RANGE)
TE OI8G	TANK BOGIE	SUKO & BPO.	SUKO 83612, 83655, 83658, 83703 BPO 83792
TE OI9A	TANK BOGIE	SUKO.	83517
TE O20A	TANK BOGIE	BRITISH RAILWAY TRAFFIC & ELECTRIC Co.	84110 - 84127
TE O20B	TANK BOGIE	BRITISH RAILWAY TRAFFIC & ELECTRIC Co.	84128 - 84145

[illegible][illegible]

VEHICLE INDEX			
DIAGRAM N°	VEHICLE TYPE.	OWNER	REGISTRATION N°.
TR OO2A.	TANK 2 AXLE.	MINISTRY OF DEFENCE (ARMY POOL)	40282.
TR OO3A.	TANK 2 AXLE.	MINISTRY OF DEFENCE (ARMY POOL).	40279.
TR OO3B.	TANK 2 AXLE.	MINISTRY OF DEFENCE (ARMY POOL).	40280.
TR OO3C.	TANK 2 AXLE.	MINISTRY OF DEFENCE (ARMY POOL).	40281.
TR OO4A.	TANK 2 AXLE.	MINISTRY OF DEFENCE (ARMY POOL).	40291.
TR OO4B.	TANK 2 AXLE.	MINISTRY OF DEFENCE (ARMY POOL).	40283.
TR OO4C.	TANK 2 AXLE.	MINISTRY OF DEFENCE (ARMY POOL).	40285.
TR OO4D.	TANK 2 AXLE.	MINISTRY OF DEFENCE (ARMY POOL).	40268 - 40294.
TR OO4E.	TANK 2 AXLE.	MINISTRY OF DEFENCE (ARMY POOL).	40295.
TR OO4F.	TANK 2 AXLE.	MINISTRY OF DEFENCE (ARMY POOL).	40290.
TR OO5A.	TANK 2 AXLE.	MINISTRY OF DEFENCE (ARMY POOL).	40293.
TR OO5B.	TANK 2 AXLE.	MINISTRY OF DEFENCE (ARMY POOL).	40278, 40286, 40287.
TR OO5C.	TANK 2 AXLE.	MINISTRY OF DEFENCE (ARMY POOL).	40296.
TR OO6A.	TANK 2 AXLE.	MINISTRY OF DEFENCE (ARMY POOL).	40288.
TR OO6B.	TANK 2 AXLE.	MINISTRY OF DEFENCE (ARMY POOL).	40289.
TR OO6C.	TANK 2 AXLE.	MINISTRY OF DEFENCE (ARMY POOL).	40292.
TR OO7A.	TANK 2 AXLE.	MINISTRY OF DEFENCE (ARMY POOL).	40271.
TR OO7B.	TANK 2 AXLE.	MINISTRY OF DEFENCE (ARMY POOL).	40267.
TR OO7C.	TANK 2 AXLE.	MINISTRY OF DEFENCE (ARMY POOL).	40284.
TR OO8A.	TANK 2 AXLE.	BRITISH NUCLEAR FUEL LTD.	40611 - 40630.
TR OO8B.	TANK 2 AXLE.	BRITISH NUCLEAR FUEL LTD.	40662 - 40671.
TR OO9A.	TANK 2 AXLE.	BRITISH BITUMEN EMULSIONS (SCOTLAND) LTD.	40036.
TR OO9B.	TANK 2 AXLE.	BRITISH BITUMEN EMULSIONS (SCOTLAND) LTD.	40037.

VEHICLE INDEX.

DIAGRAM Nº	VEHICLE TYPE	OWNER	REGISTRATION Nº.
TR OI2A.	TANK 2 AXLE.	E.G. STEELE & CO. LTD.	47992.
TR OI3B.	TANK 2 AXLE	B.P. CHEMICALS INT. LTD. (BAGLAN BAY).	47323.
TR. OI4A	TANK 2 AXLE	WM. BRIGGS LTD.	40016 & 40017.
TR OI5A.	TANK 2 AXLE.	B.S.C. ORGREAVE.	40591 - 40596.
TR OI5B	TANK 2 AXLE.	N.C.B. SOUTH WALES.	40230 TO 40234.
TR OI6A.	TANK 2 AXLE.	CHIPMAN CHEMICAL CO.LTD.	40800.
TR OI6B.	TANK 2 AXLE.	CHIPMAN CHEMICAL CO. LTD.	40796 - 40797.
TR OI7A.	TANK 2 AXLE.	GULF OIL (G.B.)LTD.	40127 - 40145(RANGE).
TR OI7B.	TANK 2 AXLE.	GULF OIL (G.B.) LTD.	40128 - 40147(RANGE).
TR OI8A.	TANK 2 AXLE.	WM. BRIGGS LTD.	40021 & 40022.
TR OI9A	TANK 2 AXLE.	MIDLAND YORKSHIRE TAR DISTILLERS LTD.	40672 - 40682.
TR O20A.	TANK 2 AXLE.	MINISTRY OF DEFENCE (ARMY POOL).	40297 - 40344.
TR O21A.	TANK 2 AXLE.	N.C.B. (THOS. NESS LTD.) WINGERWORTH.	40345 - 40358.

VEHICLE INDEX			
DIAGRAM N ^o	VEHICLE TYPE	OWNER	REGISTRATION N ^o .
TR O22A.	TANK 2 AXLE.	E.G. STEELE.	47943.
TR O23A.	TANK 2 AXLE.	E.G. STEELE.	47957.
TR O24A.	TANK 2 AXLE.	WM. BRIGGS LTD.	40018 - 40019.
TR O24B.	TANK 2 AXLE.	WM. BRIGGS LTD.	40020.
TR O25A.	TANK 2 AXLE.	N.C.B. SOUTH WALES.	40224 - 40229.
TR O26A.	TANK 2 AXLE.	SCOTTISH OILS LTD.	40368 - 40377.
TR O27A.	TANK 2 AXLE.	ASSOCIATED OCTEL CO. LTD.	47006
TR O28A	TANK 2 AXLE.	ASSOCIATED OCTEL CO. LTD.	47009 - 47042.
TR O30A	TANK 2 AXLE.	BRITISH NUCLEAR FUELS	48141 - 48150.
TR O31A.	TANK 2 AXLE.	WM. BRIGGS LTD.	47100 - 47114.
TR O32A.	TANK 2 AXLE.	B.P. CHEMICALS INT. LTD. (MURGATROYD)	47130 - 47143.
TR O32B.	TANK 2 AXLE.	I.C.I. MOND DIV.	47417 - 47555. (RANGE).
TR O33A	TANK 2 AXLE.	WM. BRIGGS LTD.	47090 - 47092.
TR O33B	TANK 2 AXLE.	WM. BRIGGS LTD.	47084 & 47087.
TR O34A.	TANK 2 AXLE.	WM. BRIGGS LTD.	47096 - 47097
TR O35A	TANK 2 AXLE.	B.P. CHEMICALS INT. LTD. (MURGATROYD).	47144 - 47148

VEHICLE INDEX.			
DIAGRAM Nº.	VEHICLE TYPE	OWNER	REGISTRATION Nº.
TS 003A.	TANK 2 AXLE.	B.P. CHEMICALS INT. LTD. (BAGLAN BAY).	47324.
TS 004A.	TANK 2 AXLE.	BRITISH NUCLEAR FUELS LTD.	48058 - 48065.
TS 005A.	TANK 2 AXLE.	E.G. STEELE CO. LTD.	47926 - 48131(RANGE.)
TS 007A.	TANK 2 AXLE.	B.P. CHEMICALS INT. LTD. (MURGATROYD)	47118 - 47129.
TS 009A.	TANK 2 AXLE.	ASSOCIATED OCTEL CO. LTD.	47070 - 48428 (RANGE).
TS 009B.	TANK 2 AXLE.	ASSOCIATED OCTEL CO. LTD.	47080.
TS 010A.	TANK 2 AXLE.	B.P. CHEMICALS INT. LTD. (BAGLAN BAY).	47322.
TS 010B.	TANK 2 AXLE.	B.P. CHEMICALS INT. LTD. (SALT END, HEDON.)	47313 & 47314.
TS 011A.	TANK 2 AXLE.	B.P. CHEMICALS INT. LTD. (BAGLAN BAY) & (SALT END)	47325 & 47315
TS 012A.	TANK 2 AXLE.	WM. BRIGGS LTD.	47098 & 47099.
TS 013A	TANK 2 AXLE.	BRITISH NUCLEAR FUELS LTD.	48066 - 48073.

VEHICLE INDEX.

DIAGRAM NO.	VEHICLE TYPE.	OWNER	REGISTRATION NO.
TS O14A.	TANK 2 AXLE.	ICI AGRICULTURAL DIV.	47673 - 47695 (RANGE.)
TS O16A.	TANK 2 AXLE.	KILFROST LTD.	48128.
TS O17A.	TANK 2 AXLE.	LION EMULSIONS LTD.	47724
TS O17B.	TANK 2 AXLE.	LION EMULSIONS LTD.	47723 & 47726
TS O17C.	TANK 2 AXLE.	LION EMULSIONS LTD.	47725
TS O17D.	TANK 2 AXLE.	LION EMULSIONS LTD.	47727
TS O20A	TANK 2 AXLE.	KILFROST LTD.	48129.
TS O20B	TANK 2 AXLE.	SHELL CHEMICALS (UK) LTD.	48384 - 48387.
TS O21A.	TANK 2 AXLE.	TEXACO LTD.	47766 - 47851 (RANGE.)
TS O22A.	TANK 2 AXLE.	TEXACO LTD.	47858 - 47902 (RANGE.)
TS O22B.	TANK 2 AXLE.	TEXACO LTD.	47853 - 47898 (RANGE.)
TS O23A.	TANK 2 AXLE.	ASSOCIATED OCTEL CO. LTD.	47053 - 47069. (RANGE)
TS O24A.	TANK 2 AXLE.	ASSOCIATED OCTEL CO. LTD.	47000 - 47005.
TS O25A.	TANK 2 AXLE.	TEXACO LTD.	47761 - 47845 (RANGE.)
TS O26A.	TANK 2 AXLE.	ASSOCIATED OCTEL CO. LTD.	47081 & 47082, 47078 & 47079.

VEHICLE INDEX.			
DIAGRAM NO.	VEHICLE TYPE.	OWNER	REGISTRATION NO.
TS O27A.	TANK 2 AXLE.	ESSO PETROLEUM CO. LTD.	44601 - 44774 (RANGE)
TS O27B.	TANK 2 AXLE.	ESSO PETROLEUM CO. LTD.	44711.
TS O27C.	TANK 2 AXLE.	ESSO PETROLEUM CO. LTD.	43302 - 43834 (RANGE.)
TS O27D.	TANK 2 AXLE.	ESSO PETROLEUM CO. LTD.	43601-43669, 43671-43789.
TS O27E.	TANK 2 AXLE.	ESSO PETROLEUM CO. LTD.	43964 - 43999.
TS O27F.	TANK 2 AXLE.	ESSO PETROLEUM CO. LTD.	44139 - 44188.
TS O27G.	TANK 2 AXLE.	ESSO PETROLEUM CO. LTD.	43570-43599.
TS O27H.	TANK 2 AXLE.	ESSO PETROLEUM CO. LTD.	44189-44202 (RANGE).
TS O28A.	TANK 2 AXLE.	FISONS LTD. FERTILISER DIVISION.	47351 - 47395.
TS O29A.	TANK 2 AXLE.	TIGER RAILCAR LEASING.	47993 - 48001.
TS O29B.	TANK 2 AXLE.	TIGER RAILCAR LEASING.	48002-48007, 48009, 48011-48013, 48015.
TS O29C.	TANK 2 AXLE.	TIGER RAILCAR LEASING.	48008, 48010, 48014, 48016- 48031.
TS O29D.	TANK 2 AXLE.	TIGER RAILCAR LEASING.	48032 - 48051.
TS O29E.	TANK 2 AXLE.	TIGER RAILCAR LEASING.	48052 - 48057.
TS O30A.	TANK 2 AXLE.	SUKO.	47720, 47757, 47758, 47759.
TS O30B.	TANK 2 AXLE.	BRITISH RAILWAY TRAFFIC & ELECTRIC CO.	47149 - 47158.
TS O30C.	TANK 2 AXLE.	BRITISH RAILWAY TRAFFIC & ELECTRIC CO.	47159 - 47188.
TS O30D.	TANK 2 AXLE.	BRITISH RAILWAY TRAFFIC & ELECTRIC CO.	47215 - 47239.
TS O30E.	TANK 2 AXLE.	ESSO PETROLEUM CO. LTD.	43842 - 43957, 43959 - 43963.
TS O30F.	TANK 2 AXLE.	ESSO PETROLEUM CO. LTD.	44203-44251.
TS O31A.	TANK 2 AXLE.	BRITISH RAILWAY TRAFFIC & ELECTRIC CO.	47240 - 47273.
TS O31B.	TANK 2 AXLE.	CHIPMAN CHEMICALS.	48115- 48117, 48119 & 48120.
TS O32A.	TANK 2 AXLE.	BRITISH RAILWAY TRAFFIC & ELECTRIC CO.	47274 - 47296.
TS O33A.	TANK 2 AXLE.	CHIPMAN CHEMICAL.	48111 - 48114.
TS O34A.	TANK 2 AXLE.	ESSO PETROLEUM CO. LTD.	43146 - 43189.
TS O35A.	TANK 2 AXLE.	ESSO PETROLEUM CO. LTD.	44087 - 44138.
TS O36A.	TANK 2 AXLE.	ESSO PETROLEUM CO. LTD.	44302.
TS O36B.	TANK 2 AXLE.	ESSO PETROLEUM CO. LTD.	44282 - 44623 (RANGE.)
TS O36C.	TANK 2 AXLE.	ESSO PETROLEUM CO. LTD.	44329 - 44363.

VEHICLE INDEX.			
DIAGRAM NO.	VEHICLE TYPE.	OWNER	REGISTRATION NO.
TS O38A.	TANK 2 AXLE.	I.C.I. MOND DIVISION.	47403 - 47562 (RANGE.)
TS O39A.	TANK 2 AXLE.	N.C.B. SOUTH WALES.	48300 - 48345.
TS O40A.	TANK 2 AXLE.	N.C.B. SOUTH WALES.	48354 - 48383.
TS O43A.	TANK 2 AXLE.	ESSO PETROLEUM CO. LTD.	43102 - 43120.
TS O44A.	TANK 2 AXLE.	ESSO PETROLEUM CO. LTD.	43121 - 43140.
TS O45A.	TANK 2 AXLE.	ESSO PETROLEUM CO. LTD.	43289 - 43299, 44253 TO 44281.
TS O46A.	TANK 2 AXLE.	ESSO PETROLEUM CO. LTD.	44365 - 44424. (RANGE).
TS O47A.	TANK 2 AXLE.	ESSO PETROLEUM CO. LTD.	43190 - 43199, 44425 - 44444.
TS O48A.	TANK 2 AXLE.	ESSO PETROLEUM CO. LTD.	44445 - 44494.
TS O49A.	TANK 2 AXLE.	ESSO PETROLEUM CO. LTD.	45001 - 45100.
TS O50A.	TANK 2 AXLE.	ESSO PETROLEUM CO. LTD.	45200 - 45300.

VEHICLE INDEX			
DIAGRAM No.	VEHICLE TYPE	OWNER	REGISTRATION No.
TS 050B	TANK 2 AXLE	ESSO PETROLEUM Co. LTD.	45101 - 45199
TS 051A	TANK 2 AXLE	ESSO PETROLEUM Co. LTD.	45301 - 45350
TS 052A	TANK 2 AXLE	ASSOCIATED PORTLAND CEMENT (MFG) LTD.	8301 - 8490
TT 001A	TANK 2 AXLE	ALGECO (UK) LTD.	49291 - 49316
TT 001B	TANK 2 AXLE	SUKO & BPO.	SUKO 59100 - 59112 (RANGE). BPO 59161 - 59164.
TT 001C	TANK 2 AXLE	SUKO & BPO.	SUKO 59110, 59111, 59113 TO 59123. BPO 59160, 59166, 59167.
TT 001D	TANK 2 AXLE	SUKO & BPO.	SUKO 59500 - 59510. BPO 59560 - 59562.
TT 001E	TANK 2 AXLE	SUKO & BPO.	SUKO 59511 - 59543. BPO 59563 - 59573.
TT 002A	TANK 2 AXLE	SUKO & BPO.	SUKO 59546 TO 59599, 59600 TO 59612. BPO 59574 TO 59581.
TT 002B	TANK 2 AXLE	SUKO & BPO.	SUKO 59613 TO 59632. BPO 59583 TO 59588.
TT 002C	TANK 2 AXLE	SUKO & BPO.	SUKO 59633 TO 59650. BPO 59589 TO 59594.
TT 003A	TANK 2 AXLE	SUKO & BPO.	SUKO 59124 - 59138. BPO 59168 - 59172.
TT 004A	TANK 2 AXLE	HARGREAVES FUEL OIL LTD.	53901 - 53921 (RANGE)
TT 004B	TANK 2 AXLE	SUKO & BPO.	SUKO 50100 - 50111. BPO 50160 - 50167.
TT 004C	TANK 2 AXLE	TIGER RAILCAR LEASING.	51299 - 51338
TT 005A	TANK 2 AXLE	BRITISH RAILWAY TRAFFIC & ELECTRIC Co.	57000 - 57040
TT 005B	TANK 2 AXLE	BRITISH RAILWAY TRAFFIC & ELECTRIC Co.	57345 - 57349
TT 005C	TANK 2 AXLE	E.G. STEELE.	55079
TT 006A	TANK 2 AXLE	STORAGE & TRANSPORT SYSTEMS	53012 - 53061
TT 007A	TANK 2 AXLE	CHARRINGTON GARDNER LOCKETT (LONDON) LTD.	53701 - 53720
TT 007B	TANK 2 AXLE	HARGREAVES FUEL OIL LTD.	53905
TT 007C	TANK 2 AXLE	TIGER RAILCAR LEASING.	51222 - 51232
TT 007D	TANK 2 AXLE	TIGER RAILCAR LEASING.	51258 - 51279

VEHICLE INDEX			
DIAGRAM No.	VEHICLE TYPE	OWNER	REGISTRATION No.
TT 008A	TANK 2 AXLE.	ALEGCO (U.K.) LTD.	49000 - 49005
TT 008B	TANK 2 AXLE.	BRITISH RAILWAY TRAFFIC & ELECTRIC Co.	57295 - 57305
TT 008C	TANK 2 AXLE.	TIGER RAILCAR LEASING.	51281 - 51298
TT 009A	TANK 2 AXLE.	TIGER RAILCAR LEASING.	51166
TT 009B	TANK 2 AXLE.	TIGER RAILCAR LEASING.	51177 - 51196
TT 010A	TANK 2 AXLE.	STORAGE & TRANSPORT SYSTEMS LTD.	53250 - 53264
TT 010B	TANK 2 AXLE.	TIGER RAILCAR LEASING.	51450 - 51538
TT 011A	TANK 3 AXLE.	ALBRIGHT & WILSON (M.F.G.) LTD.	53501 - 53520
TT 012A	TANK 2 AXLE.	SUKO.	52155 - 52159, 52200 - 52229
TT 012B	TANK 2 AXLE.	SUKO.	52230 - 52244.
TT 013A	TANK 2 AXLE.	SUKO.	52400 - 52636
TT 013B	TANK 2 AXLE.	SUKO.	50500
TT 014A	TANK 2 AXLE.	FISONS LTD. FERTILISER DIVISION.	55408 - 55412
TT 015A	TANK 2 AXLE.	POWELL DUFFRYN WAGON Co. LTD.	52000 - 52027
TT 016A	TANK 2 AXLE.	SUKO.	52100 - 52154 (RANGE)
TT 017A	TANK 2 AXLE.	ESSO PETROLEUM Co. LTD.	56341 - 56356
TT 017B	TANK 2 AXLE.	ESSO PETROLEUM Co. LTD.	56343 - 56373 (RANGE)
TT 017C	TANK 2 AXLE.	ESSO PETROLEUM Co. LTD.	56366 - 56374 (RANGE)
TT 017D	TANK 2 AXLE.	ESSO PETROLEUM Co. LTD.	56375 - 56384
TT 017E	TANK 2 AXLE.	ESSO PETROLEUM Co. LTD.	56341 - 56356
TT 018A	TANK 2 AXLE.	BRITISH RAILWAY TRAFFIC & ELECTRIC Co.	57577 - 57587
TT 018B	TANK 2 AXLE.	BRITISH RAILWAY TRAFFIC & ELECTRIC Co.	57881 - 57886
TT 018C	TANK 2 AXLE.	STORAGE & TRANSPORT SYSTEMS LTD.	53200 - 53207

VEHICLE INDEX

DIAGRAM No	VEHICLE TYPE	OWNER	REGISTRATION No.
TT 018D	TANK 2 AXLE	STORAGE & TRANSPORT SYSTEMS	53208 - 53214
TT 018E	TANK 2 AXLE	STORAGE & TRANSPORT SYSTEMS	53215 - 53218
TT 019A	TANK 2 AXLE	ALGECO (U.K.) LTD.	49006-49056,49076-49082
TT 019B	TANK 2 AXLE	ALGECO (U.K.) LTD.	49084-49086
TT 019C	TANK 2 AXLE	ALGECO (UK) LTD.	49057-49062,49068-49075.
TT 019D	TANK 2 AXLE	ALGECO (UK) LTD.	49063-49067
TT 019E	TANK 2 AXLE	ALGECO (UK) LTD.	49023
TT 019F	TANK 2 AXLE	ALGECO (U.K.) LTD.	49083
TT 020A	TANK 2 AXLE	HARGREAVES FUEL OILS LTD.	53931 - 53943
TT 020B	TANK 2 AXLE	TIGER RAILCAR LEASING.	51382 - 51407
TT 020C	TANK 2 AXLE	TIGER RAILCAR LEASING.	51408 & 51409
TT 020D	TANK 2 AXLE	TEXACO LTD.	54810 - 54834
TT 020E	TANK 2 AXLE	HARGREAVES FUEL OILS LTD.	53951-53958
TT 021A	TANK 2 AXLE	I.C.I. AGRICULTURAL DIV.	54351 - 54380
TT 021B	TANK 2 AXLE	PROCUR (UK) LTD.	58136 - 58155
TT 022A	TANK 2 AXLE	LLOYDS & SCOTTISH (LEASING) LTD.	54600 - 54609
TT 022C	TANK 2 AXLE	TIGER RAILCAR LEASING.	51435 - 51449
TT 023A	TANK 2 AXLE	SUKO.	54509 & 54510
TT 023B	TANK 2 AXLE	PETROFINA (UK) LTD.	54701 - 54730
TT 024A	TANK 2 AXLE	PROCOR (UK) LTD.	58101 - 58135
TT 025A	TANK 2 AXLE	TIGER RAILCAR LEASING.	51764 - 51803
TT 026A	TANK 2 AXLE	ALGECO (UK) LTD.	49317 - 49364
TT 026B	TANK 2 AXLE	BRITISH RAILWAY TRAFFIC & ELECTRIC Co.	57638-57653,57662,57663,57655-57650.
TT 026C	TANK 2 AXLE	SUKO & B.P.O.	SUKO 60501 TO 60511. BPO 60560 TO 60568.
TT 026D	TANK 2 AXLE	SUKO & B.P.O.	SUKO 65500 TO 65617 (RANGE). BPO 60569 TO 65670 (RANGE).
TT 026E	TANK 2 AXLE	SUKO & B.P.O.	SUKO 60512 TO 67323 (RANGE). BPO 67260 TO 67373 (RANGE).
TT 026F	TANK 2 AXLE	SUKO & B.P.O.	SUKO 65618 TO 66711 (RANGE). BPO 65671 TO 65766 (RANGE).
TT 026G	TANK 2 AXLE	SUKO & B.P.O.	SUKO 65712 TO 65742 (RANGE). BPO 65767 TO 65787 (RANGE).
TT 026H	TANK 2 AXLE	SUKO & B.P.O.	SUKO 66118 TO 66222 (RANGE). BPO 66172 TO 66271 (RANGE).
TT 026J	TANK 2 AXLE	SUKO & B.P.O.	SUKO 66223 TO 66318 (RANGE). BPO 66272 TO 66368 (RANGE).
TT 026K	TANK 2 AXLE	SUKO & B.P.O.	SUKO 67000 TO 67931 (RANGE). BPO 67060 TO 67979 (RANGE).

VEHICLE INDEX

DIAGRAM No.	VEHICLE TYPE	OWNER	REGISTRATION No.
TT 026L	TANK 2 AXLE.	SUKO & B.P.O.	SUKO 60100 - 68204 (RANGE) BPO 60160 - 68274 (RANGE)
TT 026M	TANK 2 AXLE.	SUKO & B.P.O.	SUKO 60159 - 68214 (RANGE) BPO 60170 - 68274 (RANGE)
TT 026N	TANK 2 AXLE.	SUKO & B.P.O.	SUKO 60109 - 68543 (RANGE) BPO 60182 - 68589 (RANGE)
TT 026P	TANK 2 AXLE.	SUKO & B.P.O.	SUKO 68550 - 68625 (RANGE) BPO 68590 - 68674 (RANGE)
TT 026Q	TANK 2 AXLE.	SUKO & B.P.O.	SUKO 67324 - 67345 (RANGE) BPO 67374 - 67399 (RANGE)
TT 026R	TANK 2 AXLE.	SUKO & B.P.O.	SUKO 67346 - 67402 (RANGE) BPO 67389 - 67399
TT 026S	TANK 2 AXLE.	BRITISH RAILWAY TRAFFIC & ELECTRIC Co.	57674 - 57661
TT 027A	TANK 2 AXLE.	CHARRINGTON GARDNER & LOCKETT (LONDON) LTD.	537 1-53735
TT 027B	TANK 2 AXLE.	CHARRINGTON GARDNER & LOCKETT (LONDON) LTD.	53741-53761
TT 027C	TANK 2 AXLE.	CHARRINGTON GARDNER & LOCKETT (LONDON) LTD.	53771-53778
TT 027D	TANK 2 AXLE.	BRITISH RAILWAY TRAFFIC & ELECTRIC Co.	57061-57085
TT 027E	TANK 2 AXLE.	BRITISH RAILWAY TRAFFIC & ELECTRIC Co.	57306 - 57307
TT 027F	TANK 2 AXLE.	TEXACO LTD.	54800 TO 54809, 54835 TO 54854
TT 027G	TANK 2 AXLE.	CHARRINGTON GARDNER & LOCKETT (LONDON) LTD.	53737 & 53738
TT 027H	TANK 2 AXLE.	CHARRINGTON GARDNER & LOCKETT (LONDON) LTD.	53762
TT 028A	TANK 2 AXLE.	BRITISH RAILWAY TRAFFIC & ELECTRIC Co.	57193
TT 029A	TANK 2 AXLE.	BRITISH RAILWAY TRAFFIC & ELECTRIC Co.	57308 - 57322
TT 029B	TANK 2 AXLE.	BRITISH RAILWAY TRAFFIC & ELECTRIC Co.	57845 - 57850
TT 029C	TANK 2 AXLE.	BRITISH RAILWAY TRAFFIC & ELECTRIC Co.	57092 - 57127 (RANGE.)
TT 029D	TANK 2 AXLE.	BRITISH RAILWAY TRAFFIC & ELECTRIC Co.	57088 - 57141 (RANGE.)
TT 029E	TANK 2 AXLE.	SUKO.	54506
TT 029F	TANK 2 AXLE.	BRITISH RAILWAY TRAFFIC & ELECTRIC Co.	57664 - 57669
TT 029G	TANK 2 AXLE.	SUKO.	54507 & 54508
TT 029H	TANK 2 AXLE.	TEXACO LTD.	54855 - 54869
TT 030A	TANK 2 AXLE.	E.G. STEELE Co. LTD.	55001 - 55020
TT 030B	TANK 2 AXLE.	E.G. STEELE Co. LTD.	55021 - 55044
TT 030C	TANK 2 AXLE.	E.G. STEELE Co. LTD.	55045 - 55055
TT 031A	TANK 2 AXLE.	BRITISH RAILWAY TRAFFIC & ELECTRIC Co.	57747 - 57821
TT 032A	TANK 2 AXLE.	STORAGE & TRANSPORT SYSTEMS.	53062 - 53081, 53089 - 53091
TT 033A	TANK 2 AXLE.	TIGER RAILCAR LEASING.	51539 - 51547
TT 033B	TANK 2 AXLE.	TIGER RAILCAR LEASING.	51549 - 51560

VEHICLE INDEX			
DIAGRAM No.	VEHICLE TYPE	OWNER	REGISTRATION No.
TT O34A	TANK 2 AXLE	SUKO & BPO	SUKO 60120-60259 (RANGE) BPO 60176-60298 (RANGE)
TT O34B	TANK 2 AXLE	SUKO & BPO	SUKO 66319-66351 BPO 66359-66391
TT O34C	TANK 2 AXLE	SUKO & BPO	SUKO 60101-68255 (RANGE) BPO 60171-68360 (RANGE)
TT O35A	TANK 2 AXLE	BRITISH RAILWAY TRAFFIC & ELECTRIC Co.	57041 - 57060
TT O35B	TANK 2 AXLE	SUKO & BPO	SUKO 64130-64141 BPO 64180-64187
TT O35C	TANK 2 AXLE	SUKO & BPO	SUKO 60119-68311 (RANGE) BPO 60174-68371 (RANGE)
TT O35D	TANK 2 AXLE	SUKO & BPO	SUKO 64100-64122 BPO 64160-64176
TT O35E	TANK 2 AXLE	SUKO & BPO	SUKO 66100-66117 BPO 66160-66171
TT O36A	TANK 2 AXLE	CHARRINGTON GARDNER LOCKETT (LONDON) LTD	53721 - 53730
TT O36B	TANK 2 AXLE	CHARRINGTON GARDNER LOCKETT (LONDON) LTD	53739 & 53740
TT O37A	TANK 2 AXLE	ALGECO (UK) LTD.	49254-49290 (RANGE)
TT O38A	TANK 2 AXLE	B.P. CHEMICALS INT LTD. (MURGATROYD WORKS)	53601 - 53618
TT O39B	TANK 2 AXLE	STORAGE & TRANSPORT SYSTEMS LTD.	53111 - 53128
TT O40A	TANK 2 AXLE	V.I.P. PETROLEUM LTD.	55201 - 55244
TT O41A	TANK 2 AXLE	CHARRINGTON GARDNER LOCKETT (LONDON) LTD.	53763 - 53767
TT O42A	TANK 2 AXLE	GULF OIL (G.B.) LTD.	54200 - 54256 (RANGE)
TT O42B	TANK 2 AXLE	GULF OIL (G.B.) LTD.	54206 - 54224
TT O42C	TANK 2 AXLE	GULF OIL (G.B.) LTD.	54242 - 54254
TT O42D	TANK 2 AXLE	GULF OIL (G.B.) LTD.	54255

VEHICLE INDEX

DIAGRAM No.	VEHICLE TYPE	OWNER	REGISTRATION No.
TT O43A	TANK 2 AXLE	ALGECO (UK) LTD.	49104 - 49253
TT O43B	TANK 2 AXLE	BRITISH RAILWAY TRAFFIC & ELECTRIC Co.	57142 - 57191 (RANGE)
TT O43C	TANK 2 AXLE	BRITISH RAILWAY TRAFFIC & ELECTRIC Co.	57246 - 57294 (RANGE)
TT O43D	TANK 2 AXLE	BRITISH RAILWAY TRAFFIC & ELECTRIC Co.	57245 - 57285 (RANGE)
TT O43E	TANK 2 AXLE	BRITISH RAILWAY TRAFFIC & ELECTRIC Co.	57822 - 57840
TT O43F	TANK 2 AXLE	ESSO PETROLEUM Co. LTD.	56000 - 56103
TT O43G	TANK 2 AXLE	ESSO PETROLEUM Co. LTD.	56241 - 56281
TT O43H	TANK 2 AXLE	BRITISH RAILWAY TRAFFIC & ELECTRIC Co.	57337-57570
TT O43J	TANK 2 AXLE	BRITISH RAILWAY TRAFFIC & ELECTRIC Co.	57477 - 57576 (RANGE)
TT O43K	TANK 2 AXLE	ESSO PETROLEUM Co. LTD.	56104 - 56199
TT O43L	TANK 2 AXLE	BRITISH RAILWAY TRAFFIC & ELECTRIC Co.	57484-57576 (RANGE)
TT O44A	TANK 2 AXLE	BRITISH RAILWAY TRAFFIC & ELECTRIC Co.	57382 - 57476 (RANGE)
TT O44C	TANK 2 AXLE	SUKO.	61513 - 61637 (RANGE)
TT O44D	TANK 2 AXLE	SUKO.	61638 - 61752 (RANGE)
TT O44E	TANK 2 AXLE	SUKO.	61753 - 61907 (RANGE)
TT O45A	TANK 2 AXLE	BRITISH RAILWAY TRAFFIC & ELECTRIC Co.	57192
TT O45B	TANK 2 AXLE	BRITISH RAILWAY TRAFFIC & ELECTRIC Co.	57350 - 57376
TT O45C	TANK 2 AXLE	ESSO PETROLEUM Co. LTD	56200 - 56240
TT O45D	TANK 2 AXLE	BRITISH RAILWAY TRAFFIC & ELECTRIC Co.	57670 - 57696
TT O47A	TANK 2 AXLE	TIGER RAILCAR LEASING.	51804 - 51823
TT O48A	TANK 2 AXLE	TIGER RAILCAR LEASING.	51824 - 51834
TT O49A	TANK 2 AXLE	PROCOR (UK) LTD.	58202,58204-58211
TT O49B	TANK 2 AXLE	PROCOR (UK) LTD.	58213-58216,58218-58220
TT O49C	TANK 2 AXLE	PROCOR (UK) LTD.	58300 - 58307
TT O49D	TANK 2 AXLE	PROCOR (UK) LTD.	58308 - 58313
TT O49E	TANK 2 AXLE	PROCOR (UK) LTD.	58661 - 58780
TT O49F	TANK 2 AXLE	PROCOR (U.K.) LTD.	58200,58201,58203,58212,58217,58221.

VEHICLE INDEX

DIAGRAM No.	VEHICLE TYPE	OWNER	REGISTRATION No.
TT 051A	TANK 2 AXLE	TIGER RAILCAR LEASING.	51410 - 51434
TT 051B	TANK 2 AXLE	TIGER RAILCAR LEASING.	51561 - 51585
TT 051C	TANK 2 AXLE		51649 - 51723
TT 052A	TANK 2 AXLE	PROCOR (UK) LTD.	58410 - 58909
TT 053A	TANK 2 AXLE	PROCOR (UK) LTD.	58601 - 58660
TT 054A	TANK 2 AXLE	TIGER RAILCAR LEASING	51895 - 51947 (RANGE)
TT 055A	TANK 2 AXLE	STORAGE & TRANSPORT SYSTEM LTD.	53219 - 53235
TT 056A	TANK 2 AXLE	PROCOR (UK) LTD.	58061 - 58078
TT 057A	TANK 2 AXLE	PROCOR (UK) LTD.	58001 - 58025
TT 057B	TANK 2 AXLE	PROCOR (UK) LTD.	58941 - 58946
TT 058A	TANK 2 AXLE	SUKO	61908 - 61954
TT 058B	TANK 2 AXLE	SUKO & BPO	SUKO 63100-63159 BPO 63160-63199
TT 059A	TANK 2 AXLE	SUKO & BPO	SUKO 63200-63250 BPO 63260-63293
TT 059B	TANK 2 AXLE	SUKO & BPO	SUKO 63500-63857 (RANGE) BPO 63560-63897 (RANGE)
TT 060A	TANK 2 AXLE	SUKO & BPO	SUKO 63858,63900-63903 BPO 63898-63900
TT 061A	TANK 2 AXLE	BRITISH RAILWAY TRAFFIC & ELECTRIC Co.	57323 - 57344
TT 062A	TANK 2 AXLE	BRITISH RAILWAY TRAFFIC & ELECTRIC Co.	57851 - 57880

VEHICLE INDEX			
DIAGRAM No	VEHICLE TYPE	OWNER	REGISTRATION No.
TT O63A	TANK 2 AXLE	SUKO	SUKO 61500 - 61512 (RANGE) BPO 61560 - 61581 (RANGE)
TT O64A	TANK 2 AXLE	E.G. STEELE & Co. LTD.	55056 - 55078
TT O65A	TANK 2 AXLE	TIGER RAILCAR LEASING.	51724 - 51763
TT O66A	TANK 2 AXLE	SUKO	62100 - 62239
TT O66B	TANK 2 AXLE	SUKO & BPO	SUKO 64123-64723 (RANGE) BPO 64177-64762 (RANGE)
TT O66C	TANK 2 AXLE	SUKO & BPO	SUKO 64142-64319 (RANGE) BPO 64188-64369 (RANGE)
TT O66D	TANK 2 AXLE	SUKO & BPO	SUKO 64320-64541 (RANGE) BPO 64370-64690 (RANGE)
TT O66E	TANK 2 AXLE	BRITISH RAILWAY TRAFFIC & ELECTRIC Co.	57086 & 57087
TT O67A	TANK 2 AXLE	STORAGE & TRANSPORT SYSTEM LTD.	53300 - 53312
TT O67B	TANK 2 AXLE	STORAGE & TRANSPORT SYSTEM LTD.	53313 - 53344
TT O68A	TANK 2 AXLE	BRITISH RAILWAY TRAFFIC & ELECTRIC Co.	57194 - 57243 (RANGE)
TT O68B	TANK 2 AXLE	BRITISH RAILWAY TRAFFIC & ELECTRIC Co.	57588 - 57637 (RANGE)
TT O69A	TANK 2 AXLE	BRITISH RAILWAY TRAFFIC & ELECTRIC Co	57697 - 57746 (RANGE)
TT O70A	TANK 2 AXLE	PROCOR (UK) LTD	58501 - 58599 (RANGE)
TT O71A	TANK 2 AXLE	STORAGE & TRANSPORT SYSTEM LTD.	53129 & 53130
TT O72A	TANK 2 AXLE	TIGER RAILCAR LEASING.	51589 - 51648
TT O73A	TANK 2 AXLE	STORAGE & TRANSPORT SYSTEM LTD	53427 - 53434

[illegible]

VEHICLE INDEX			
DIAGRAM No.	VEHICLE TYPE	OWNER	REGISTRATION No.
TU 001A	TANK 2 AXLE	PROCOR (UK) LTD.	70023 - 70067
TU 001B	TANK 2 AXLE	PROCOR (UK) LTD.	70068 - 70092
TU 001C	TANK 2 AXLE	PROCOR (UK) LTD.	70093
TU 001D	TANK 2 AXLE	PROCOR (UK) LTD.	70098 - 70117
TU 001E	TANK 2 AXLE	PROCOR (UK) LTD.	70094 - 70097
TU 002A	TANK 2 AXLE	PROCOR (UK) LTD.	70001 - 70022
TU 003A	TANK 2 AXLE	SUKO & BPO.	SUKO 73000.BPO 73060
TU 004A	TANK 2 AXLE	BRITISH RAILWAY TRAFFIC & ELECTRIC Co.	70500 - 70523
TU 005A	TANK 2 AXLE	PETROFINA (G.B.) LTD.	70900 - 70931
TU 006A	TANK 2 AXLE	SUKO.	71500
TU 010A	TANK 2 AXLE	PROCOR (U.K.) LTD.	70138-70149
TU 011A	TANK 2 AXLE	PROCOR (U.K.) LTD.	70118-70137
TU 012A	TANK 2 AXLE	ALGECO.	70300-70311

COVERED HOPPER GRAIN
BULK GRAIN VAN.

PAOOIA

EXCESS LENGTH	2	H	M	L	E
tonnes	30	30	30	10	
VB					
AB					
RA	2	2	2	1	
MAX. SPEED	45	45	45	45	

TOPS CODE									
CARKND	AARKND					OPERATING PANEL No.			
P A Ø P A Ø E						7	9	7	

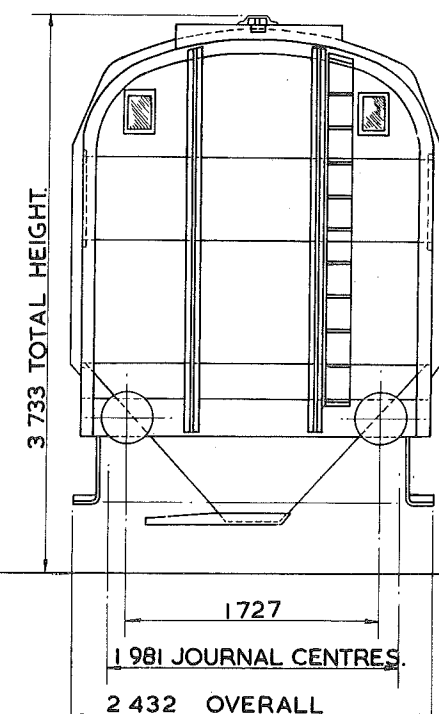
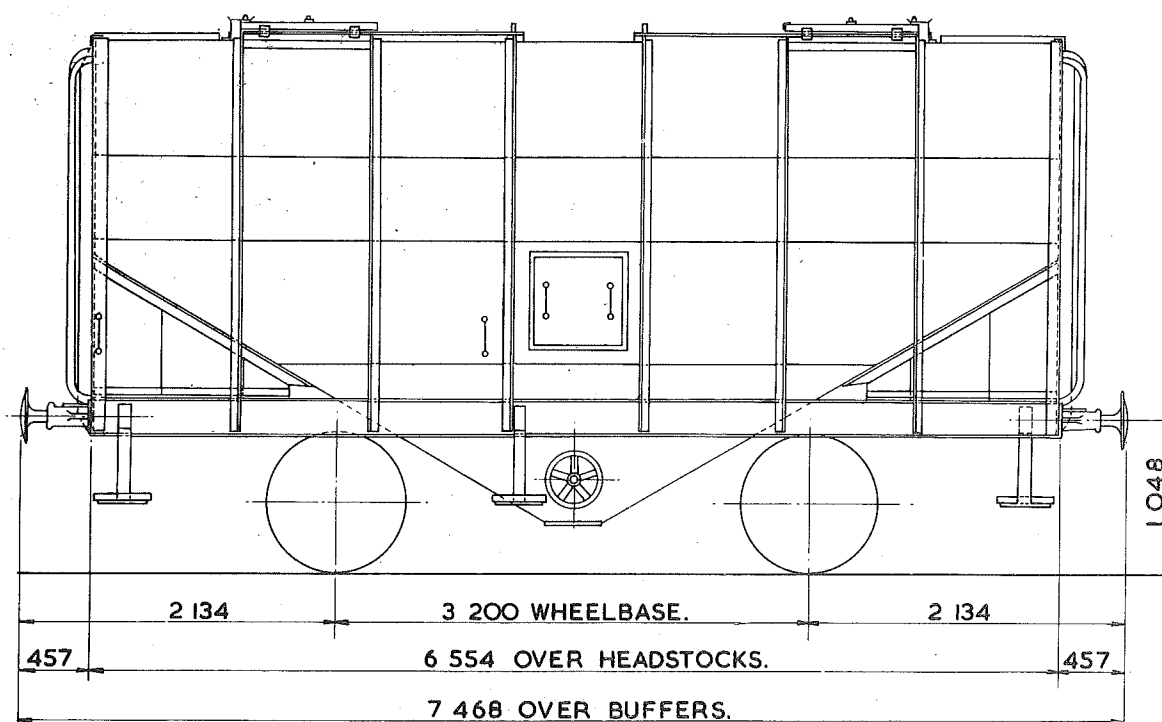

TARE—	10 150 kg
CARRYING CAPACITY—	20 500 kg
CAPACITY—	23.600 m ³
MAX. SPEED—	45 mile/h.
WHEELS—	952 DIA.
JOURNALS—	254x127 PLAIN BEARINGS

BUFFERS—	SPINDLE 330 DIA. HEADS.
COUPLINGS—	INSTANTER.
MIN. CURVE—	21m.
GEN. ARRGT. DRG. No.—	
BRAKE—	HAND LEVER
SUSPENSION—	SHOE.

BUILDER—	HURST NELSON.
OWNER—	SCOTTISH GRAIN DISTILLERS
REGISTERED BY—	C.M. & E.E. (B.R.B.) DERBY.
YEAR BUILT—	1937
REGISTRATION Nos.—	7906, 7918, 7926, 7946, 7948.
OWNERS Nos.—	6, 18, 26, 46, 48.

EX. PO. DIAGRAM 6/665 (ALLOCATED)

COVERED HOPPER-GRAIN
36 tonnes G.L.W. BULK GRAIN VAN

PA003A

EXCESS LENGTH	4	H	M	L	E
tonnes	36	28	19	13	
VB	18	14	10	9	
AB					
RA	5	2	1	1	
MAX. SPEED	60	60	60	60	

TOPS CODE									
CARKND			AARKND			OPERATING PANEL No.			
P	A	V	P	A	V	E	I	O	74

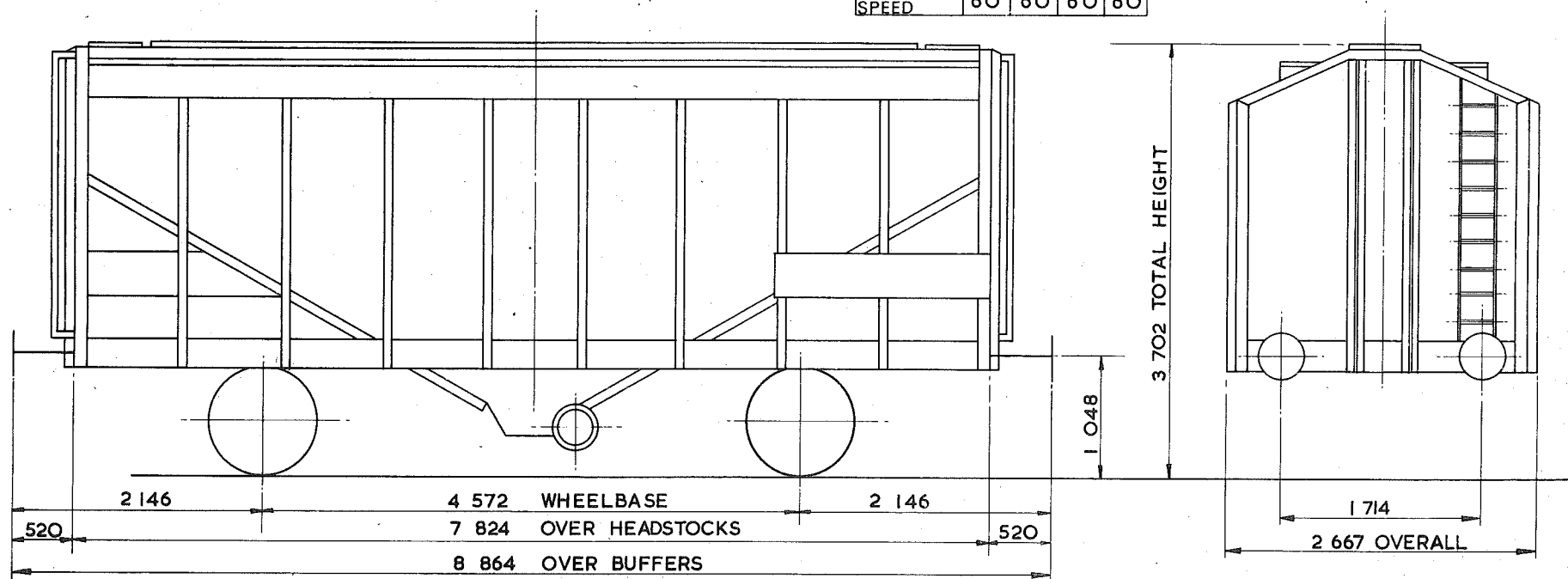

TARE - 12950 kg.
CARRYING CAPACITY - 23500 kg
CAPACITY - 41.059 m ³
MAX. SPEED - 60 mile/h
WHEELS - 952 DIA.
JOURNALS - 124 DIA. ROLLER BEARINGS

BUFFERS - HYDRAULIC 406 DIA. HEADS
COUPLINGS - INSTANTER
MIN. CURVE - 31m
GEN. ARRGT. DRG. No. -
BRAKE - VACUUM BLOCK & HAND LEVER
SUSPENSION - DOUBLE LINK

BUILDER - PRESSED STEEL
OWNER - B.R.T. & E. LTD.
REGISTERED BY - C.M. & E.E. (B.R.B.) DERBY
YEAR BUILT - 1965/66
REGISTRATION Nos. - 7500 TO 7614 (RANGE)
OWNERS Nos. - 5810 TO 5924 (RANGE)

EX.P.O.DIAGRAM 6/400

36 TONNES G.L.W COVERED HOPPER GRAIN

BULK GRAIN VAN

PA003B

EXCESS LENGTH	4	H	M	L	E
tonnes	36	28	19	13	
VB	18	14	10	9	
AB					
RA	5	2	1	1	
MAX SPEED	50	50	50	50	

TOPS CODE						
CARKND	AARKND			OPERATING PANEL No.		
P A V	P	A	V	E	8	7 7

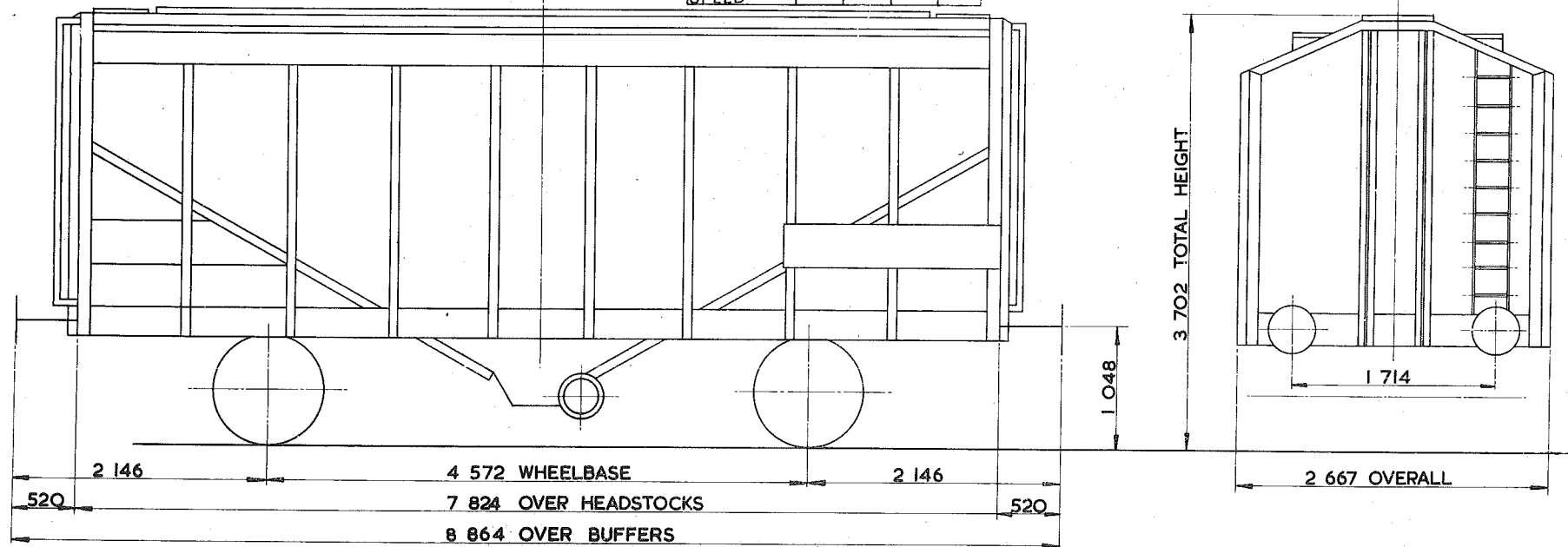

TARE - 12 950 kg
CARRYING CAPACITY - 23 500 kg
CAPACITY - 40 600 m ³
MAX. SPEED - 60 mile/h
WHEELS - 952 DIA.
JOURNALS - 124 DIA ROLLER BEARINGS

BUFFERS - HYDRAULIC 406 DIA HEADS
COUPLINGS - INSTANTER
MIN. CURVE - 31 m
GEN. ARRGT. DRG. No. -
BRAKE - VACUUM BLOCK & HAND LEVER
SUSPENSION - PEDESTAL

BUILDER - POWELL DUFFRYN
OWNER - BRITISH RAILWAY TRAFFIC & ELECTRIC Co.
REGISTERED BY - C.M. & E.E.(B.R.B.) DERBY
YEAR BUILT - 1967
REGISTRATION Nos. - 7615 TO 7644
OWNERS Nos. - 6025 TO 6054

EX. P.O. DIAGRAM 6/635 (ALLOCATED)

COVERED HOPPER WAGON - GRAIN
 36 tonnes GL.W. BULK GRAIN VAN

PA004A

EXCESS LENGTH 4	H	M	L	E
tonnes	36	28	19	13
VB	18	14	10	9
AB				
RA	5	2	1	1
MAX. SPEED	60	60	60	60

TOPS CODE									
CARKND			AARKND			OPERATING PANEL No.			
P	A	V	P	A	V	E	I	O	7 4

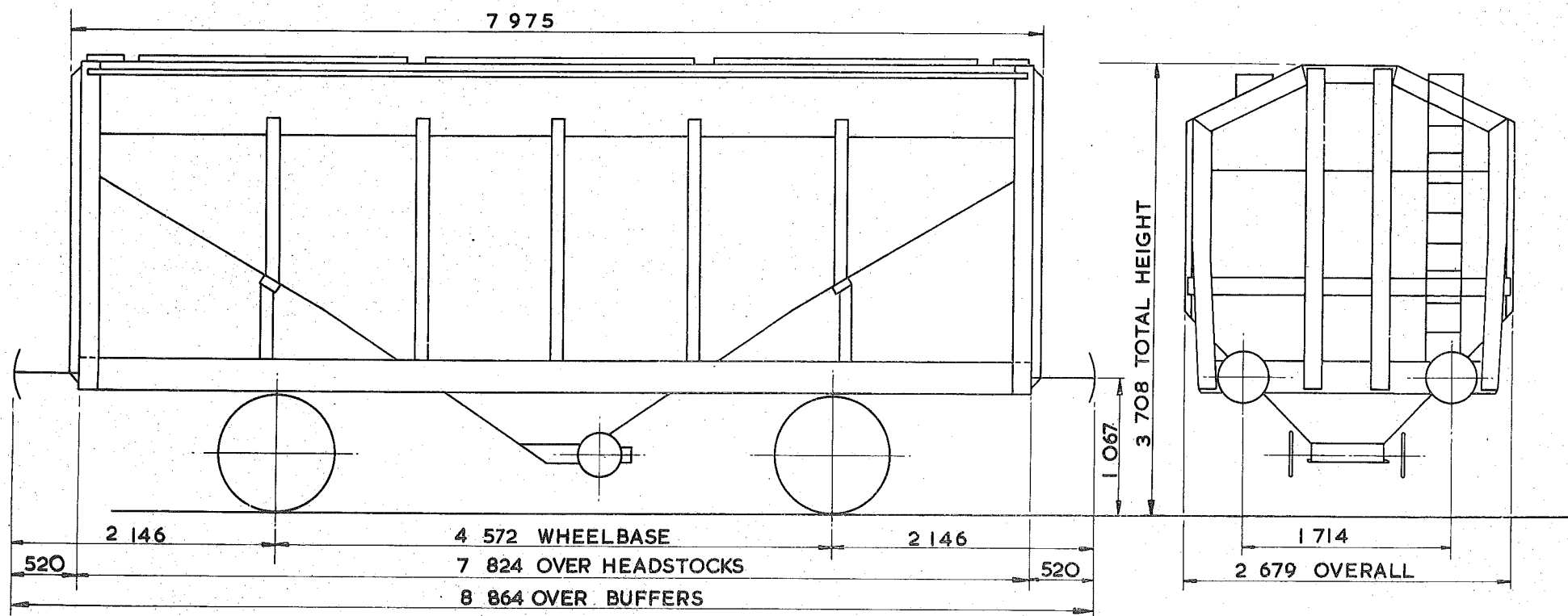

TARE - 12950 kg.
CARRYING CAPACITY - 24500 kg.
CAPACITY - 38.227m ³
MAX. SPEED - 60 mile/h
WHEELS - 952 DIA.
JOURNALS - 140 DIA. ROLLER BEARINGS

BUFFERS - HYDRAULIC 406 DIA. HEADS
COUPLINGS - INSTANTER
MIN. CURVE - 31m
GEN. ARRGT. DRG. No. -
BRAKE - VACUUM BLOCK & HAND LEVER
SUSPENSION - DOUBLE LINK

BUILDER - POWELL DUFFRYN
OWNER - B.R.T. & E. LTD.
REGISTERED BY - C.M. & E.E. (B.R.B.) DERBY
YEAR BUILT - 1967/8
REGISTRATION Nos. - 7645 TO 7744 (RANGE)
OWNERS Nos. - 6055 TO 6154 (RANGE)

COVERED HOPPER - GRAIN

36.5 tonnes G.L.W. BULK GRAIN VAN

PA004B

EXCESS LENGTH 4	H	M	L	E
tonnes	36	28	19	13
VB	14	14	5	5
AB				
RA	5	2	1	1
MAX. SPEED	60	60	60	60

TOPS CODE									
CARKND			AARKND			OPERATING PANEL No.			
P	A	V	P	A	V	E	I	O	8 5

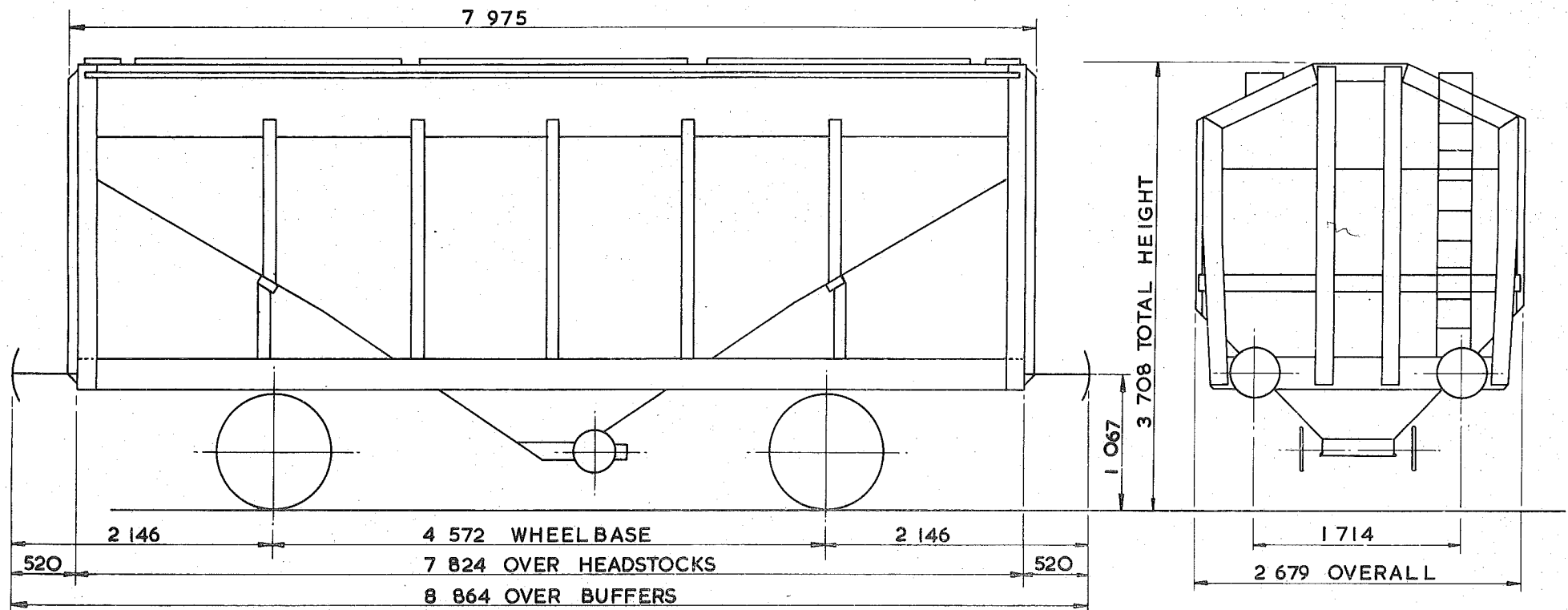

TARE - 13 300 kg
CARRYING CAPACITY - 24 000 kg
CAPACITY - 38.228 m ³
MAX. SPEED - 60 mile/h
WHEELS - 952 DIA.
JOURNALS - 140 DIA. ROLLER BEARINGS

BUFFERS - HYDRAULIC 406 DIA. HEADS
COUPLINGS - INSTANTER
MIN. CURVE - 31 m
GEN. ARRGT. DRG. No. -
BRAKE - VACUUM BLOCK & HAND LEVER
SUSPENSION - FRICTION PEDESTAL

BUILDER - B.R.E.L. DONCASTER WORKS
OWNER - B.R.T. & E. LTD.
REGISTERED BY - C.M. & E.E. (B.R.B.) DERBY
YEAR BUILT - 1971
REGISTRATION Nos. - 7745 TO 7799
OWNERS Nos. - 6185 TO 6239

46
45 tonnes G.L.W. COVERED HOPPER-LIME

PA005A

EXCESS LENGTH	5	H	M	L	E
tonnes	45	34	22	14	
VB					
AB	27	27	9	9	
RA	8	4	1	1	
MAX. SPEED	60	60	60	60	

TOPS CODE									
CARKND			AARKND			OPERATING PANEL No.			
P	A	A	P	A	A	F	I	I	O 5

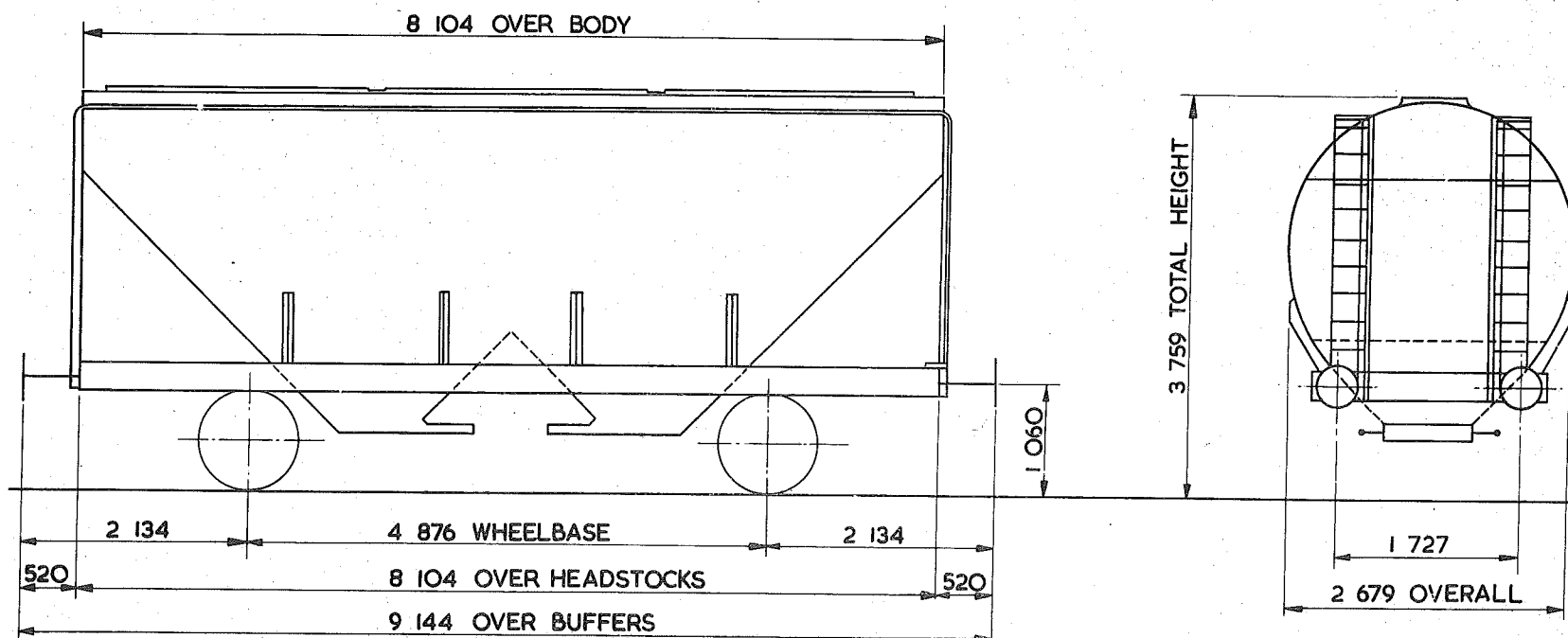

TARE—	12 750 kg
CARRYING CAPACITY—	33 000 kg
CAPACITY—	36.960m ³
MAX. SPEED—	60 mile/h
WHEELS—	952 DIA.
JOURNALS—	140 DIA. ROLLER BEARINGS

BUFFERS—	HYDRAULIC 406 DIA. HEADS
COUPLINGS—	INSTANTER
MIN. CURVE—	21m
GEN. ARRGT. DRG. No.—	
BRAKE—	AIR BLOCK & HAND LEVER
SUSPENSION—	FRICTION PEDESTAL

BUILDER—	STANDARD RAILWAY WAGON CO.
OWNER—	BRITISH RAILWAY TRAFFIC & ELECTRIC
REGISTERED BY—	C.M.&E.E. (B.R.B.) DERBY
YEAR BUILT—	1972
REGISTRATION Nos.—	8050 TO 8118
OWNERS Nos.—	8050 TO 8118

46
45 tonnes G.L.W. - COVERED HOPPER WAGON - LIME

PA005B

EXCESS LENGTH	5	H	M	L	E
tonnes	45	33	21	13	
VB	0	0	0	0	
AB	24	24	11	11	
RA	8	4	1	1	
MAX SPEED	60	60	60	60	

TOPS CODE									
CARKND			AARKND			OPERATING PANEL No.			
P	A	B	P	A	B	F	I	O	4 4

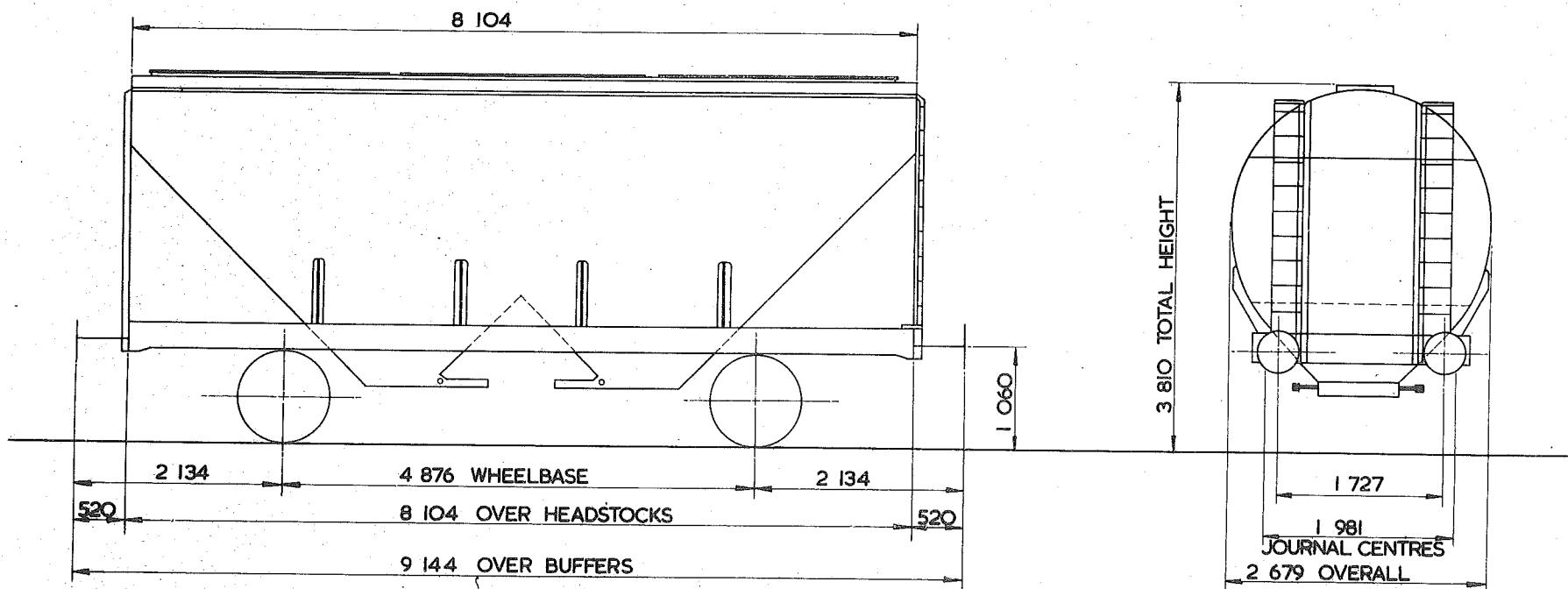

TARE -	13200 kg
CARRYING CAPACITY -	32000 kg
CAPACITY -	33378 m ³
MAX. SPEED -	60 mile/h
WHEELS -	952 DIA
JOURNALS -	140 DIA ROLLER BEARINGS

BUFFERS -	HYDRAULIC 406 DIA. HEADS
COUPLINGS -	INSTANTER
MIN. CURVE -	31 m
GEN. ARRG. DRG. No. -	
BRAKE -	AIR BLOCK, VACUUM PIPED & HAND LEVER
SUSPENSION -	DOUBLE LINK

BUILDER -	STANDARD RAILWAY WAGON Co.
OWNER -	PROCOR (U.K.) LTD.
REGISTERED BY -	C.M. & E.E. (B.R.B.) DERBY.
YEAR BUILT -	1970
REGISTRATION Nos. -	8000 TO 8049.
OWNERS Nos. -	L5001 TO L5050.

46

COVERED HOPPER

45 tonnes G.L.W. COVHOP - ALUMINA OR PETROLEUM COKE.

PA006A.

EXCESS LENGTH	5	H	M	L	E
tonnes	45	34	22	14	
VB					
AB					
RA	8	3	1	1	
MAX. SPEED	45	45	45	45	

TOPS CODE		
CARKND	AARKND	OPERATING PANEL No.
P A Ø	P A Ø	A I O 7 7

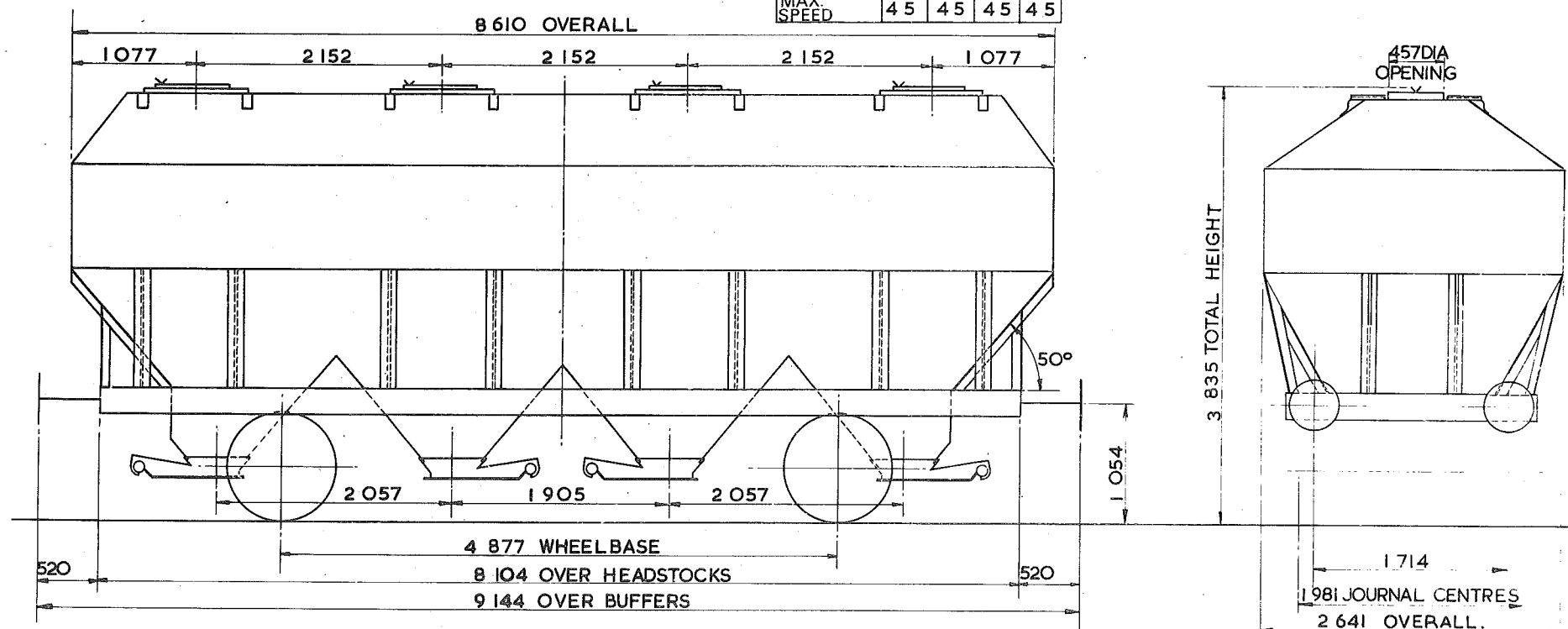

TARE - 13100kg.
CARRYING CAPACITY - 32500kg.
CAPACITY - 8.139m ³
MAX. SPEED - 45 mile/h.
WHEELS - 952 DIA.
JOURNALS - 140 DIA. ROLLER BEARINGS

BUFFERS - PNEUMATIC 457DIA. HEADS.
COUPLINGS - INSTANTER
MIN. CURVE - 31m
GEN. ARRGT. DRG. No. -
BRAKE - HAND LEVER.
SUSPENSION - B.R. FRICTION LINK

BUILDER - B.R.E.L. ASHFORD WORKS
OWNER - ALCAN
REGISTERED BY - C.M.&E.E. (B.R.B.) DERBY.
YEAR BUILT - 1971
REGISTRATION Nos. - 12017 TO 12035
OWNERS Nos. - 101 TO 119

EX.P.O.DIAGRAM 6/506

412
45 tonnes G.L.W. COVHOP

COVERED HOPPER PETROLEUM COKE

PA007A

EXCESS LENGTH	6	H	M	L	E
tonnes.	45	33	21	13	
VB	0	0	0	0	
AB	24	11	11	11	
RA	8	4	1	1	
MAX SPEED	60	60	60	60	

TOPS CODE									
CARKND			AARKND			OPERATING PANEL No.			
P	A	B	P	A	B	A	1	0	7

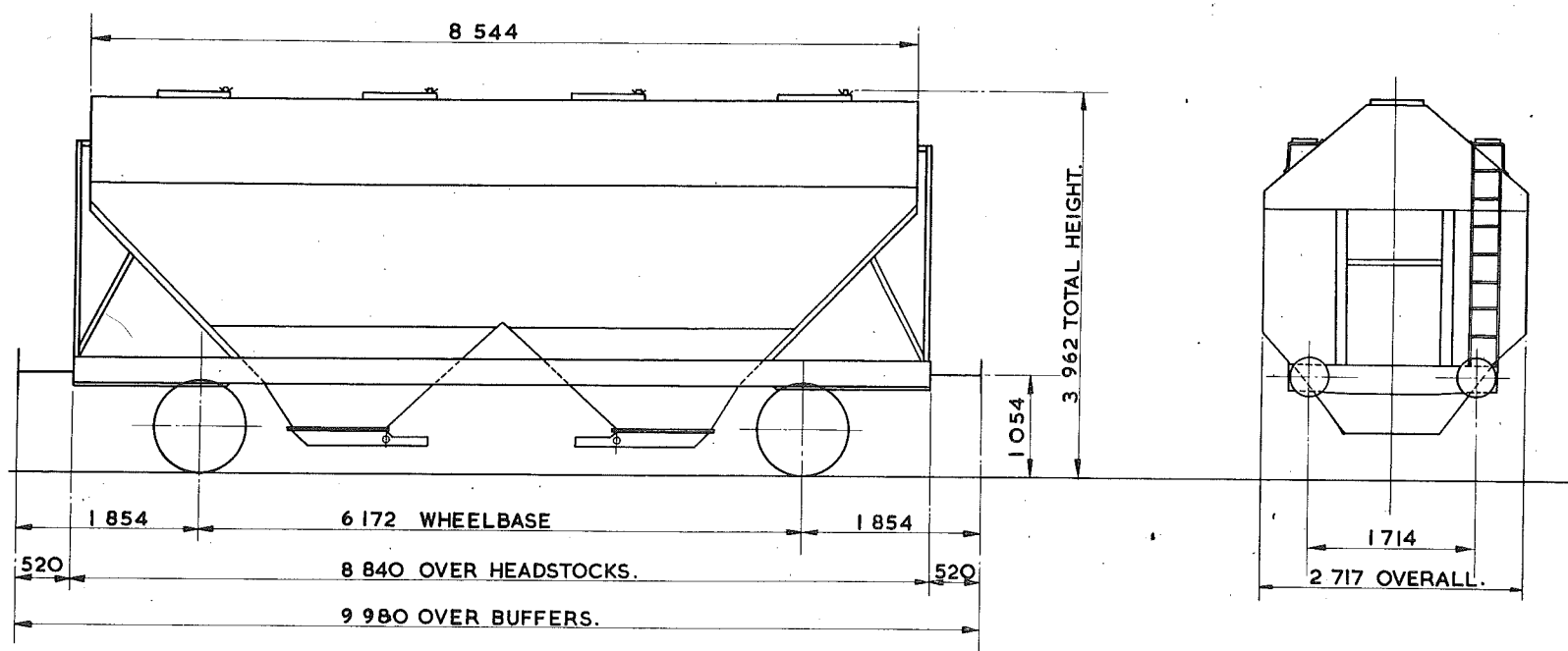

TARE—	13 200 kg.
CARRYING CAPACITY—	32 500 kg.
CAPACITY—	38.71 m ³ .
MAX. SPEED—	60 mile/h.
WHEELS—	952 DIA.
JOURNALS—	140 DIA. ROLLER BEARINGS.

BUFFERS—	PNEUMATIC 406 DIA. HEAD.
COUPLINGS—	INSTANTER.
MIN. CURVE—	41m
GEN. ARRG. DRG. No.—	
BRAKE—	AIR BLOCK, VACUUM PIPED & HAND LEVER.
SUSPENSION—	FRICTION PEDESTAL

BUILDER—	B.R.E.L. DONCASTER WORKS.
OWNER—	B.R.T. & E. LTD.
REGISTERED BY—	C.M. & E.E. (B.R.B.) DERBY.
YEAR BUILT—	1970
REGISTRATION Nos.—	12100 TO 12116.
OWNERS Nos.—	10590 TO 10606

EX. P.O. DIAGRAM 6/509.

50 tonnes G.L.W. COVERED HOPPER - LIME

PA008A

EXCESS LENGTH	5	H	M	L	E
tonnes	50	37	23	14	
VB					
AB	27	27	10	10	
RA	10	6	1	1	
MAX. SPEED	60	60	60	60	

TOPS CODE									
CARKND			AARKND			OPERATING PANEL No.			
P	A	A	P	A	A	F	I	I	5

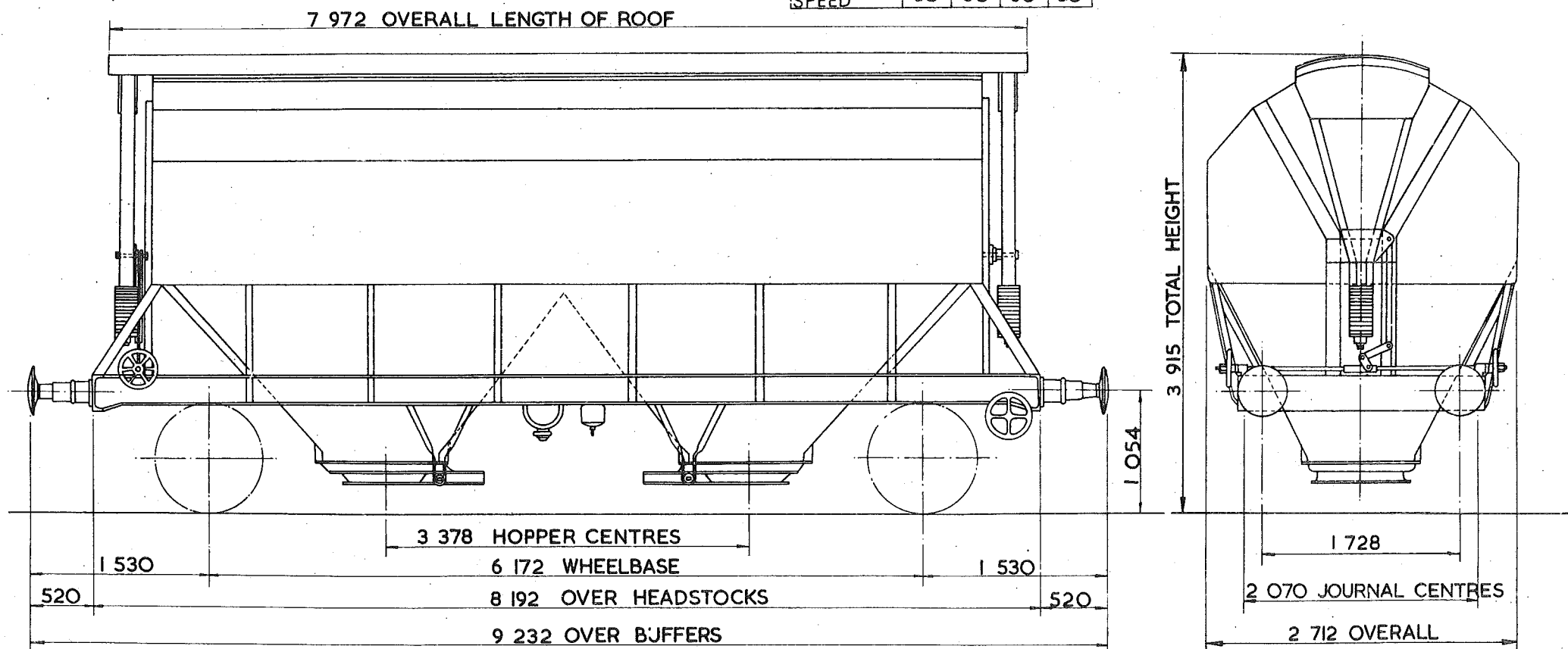

TARE - 13 700 kg
CARRYING CAPACITY - 37 000 kg
CAPACITY - 41.720 m ³
MAX. SPEED - 60 mile/h.
WHEELS - 952 DIA.
JOURNALS - 150 DIA. ROLLER BEARINGS.

BUFFERS - PNEUMATIC 457 DIA. HEADS
COUPLINGS - INSTANTER.
MIN. CURVE - 41m.
GEN. ARRGT. DRG. No. -
BRAKE - AIR DISC & HAND SCREW
SUSPENSION - B.S.C. FRICTION PEDESTAL.

BUILDER - B.R.E.L. ASHFORD.
OWNER - BRITISH STEEL CORPORATION.
REGISTERED BY - C.M. & E.E.(B.R.B)DERBY.
YEAR BUILT - 1974
REGISTRATION Nos - 8150 TO 8160, 8162 TO 8199.
OWNERS Nos - 8150 TO 8160, 8162 TO 8199.

COVERED

HOPPER WAGON - POTASH

PBOOIA

EXCESS LENGTH	9	H	M	L	E
tonnes	903	601	424	251	
VB					
AB	50	50	19	19	
RA	9	5	1	1	
MAX. SPEED	60	60	60	60	

TOPS CODE									
CARKND			AARKND			OPERATING PANEL No.			
P	B	A	P	B	A	K	I	I	02

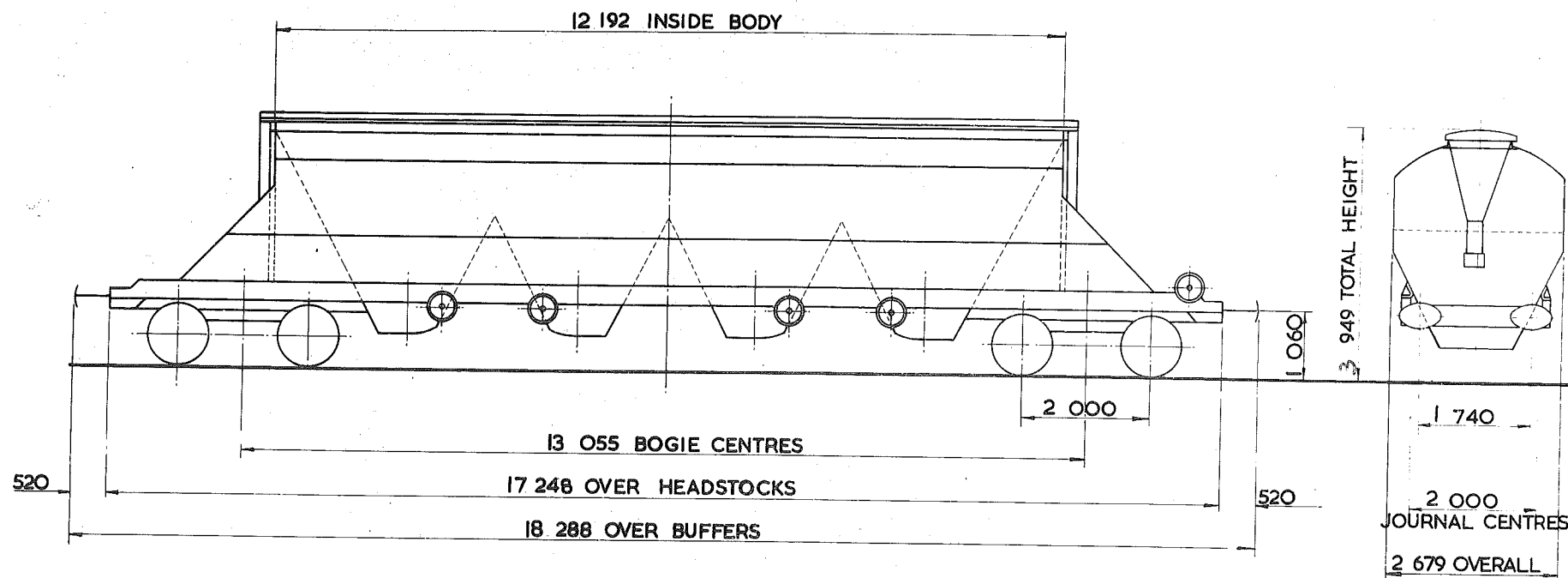

TARE-- 27400kg.	27 Ton.
CARRYING CAPACITY-- 64000kg.	62 Ton.
CAPACITY-- 63.571m ³ .	
MAX. SPEED-- 60 mile/h.	
WHEELS-- 952 DIA.	
JOURNALS-- 140 DIA. ROLLER BEARINGS.	

BUFFERS-- HYDRAULIC 610 X 356 OVAL HEADS
COUPLINGS-- INSTANTER
MIN. CURVE-- 66m.
GEN. ARRGT. DRG. No. --
BRAKE-- AIR BLOCK & HAND SCREW
SUSPENSION-- SECONDARY COIL

BUILDER-- CHARLES ROBERTS
OWNER-- STORAGE & TRANSPORT SYSTEMS
REGISTERED BY-- C.M. & E.E. (B.R.B.) DERBY.
YEAR BUILT-- 1972
REGISTRATION Nos. -- 11401 TO 11434
OWNERS Nos. -- CPL01 TO CPL34

EXCESS LENGTH 9	H	M	L	E
tonnes	100	74	43	30
VB				
AB	52	52	22	22
RA	10	6	1	1
MAX. SPEED	60	60	60	60

TOPS CODE								
CARKND			AARKND			OPERATING PANEL No.		
P	B	A	P	B	A	L	I	O 9 9

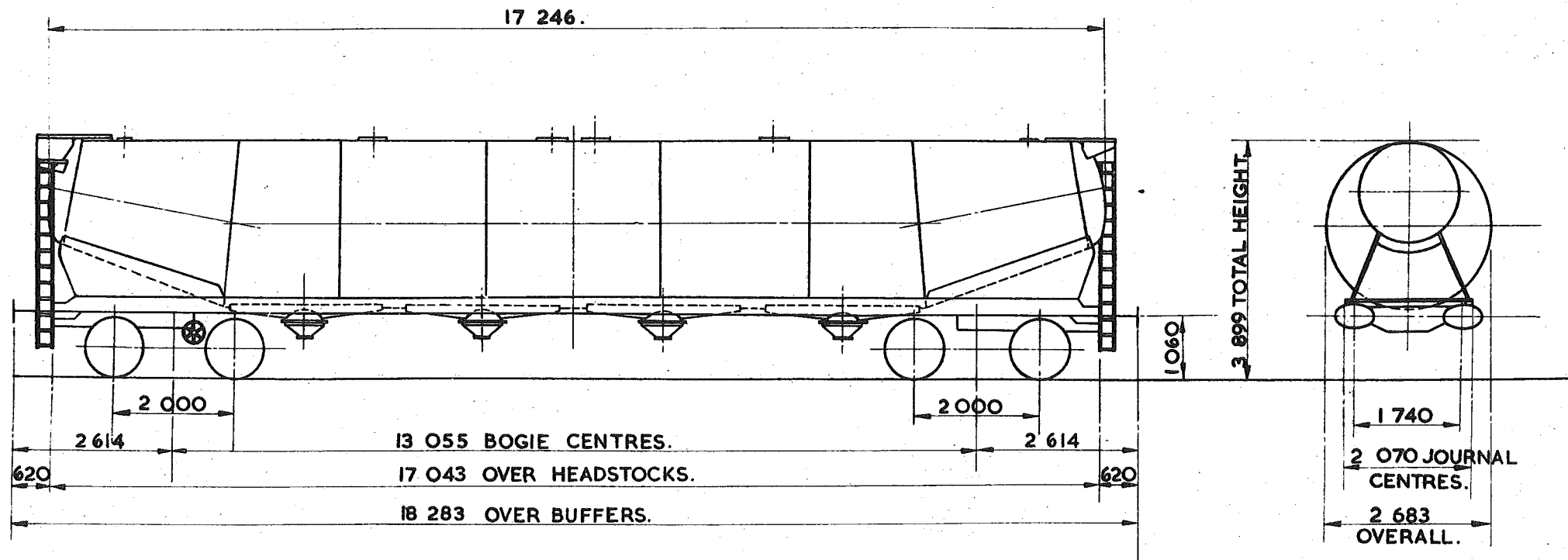

TARE	30 650 kg.
CARRYING CAPACITY	71 000 kg
	77.871 m ³
MAX. SPEED	60 mile/h.
WHEELS	952 DIA.
JOURNALS	150 DIA. ROLLER BEARINGS.

BUFFERS	HYDRAULIC 610x356 OVAL HEADS
COUPLINGS	INTERNATIONAL SCREW.
MIN. CURVE	71 m
GEN. ARRGT. DRG. No.	
BRAKE	AIR DISC & HAND SCREW.
SUSPENSION	PRIMARY COIL

BUILDER	CHARLES ROBERTS.
OWNER	PROCOR (U.K.) LTD.
REGISTERED BY	C.M. & E.E. (B.R.B) DERBY.
YEAR BUILT	1972
REGISTRATION Nos.	11300 TO 11312
OWNERS Nos.	B5000 TO B5012.

PRESSLO - CEMENT LOAD PANEL
HOPPER CEMENT WAGON

PCOOIA

EXCESS LENGTH	H	M	L	E
tonnes	35	26	15	9
VB	18	6	6	6
AB				
RA	4	1	1	1
MAX. SPEED	35	35	35	50

TOPS CODE									
CARKND			AARKND			OPERATING PANEL No.			
P	C	V	P	C	V	A	9	0	5

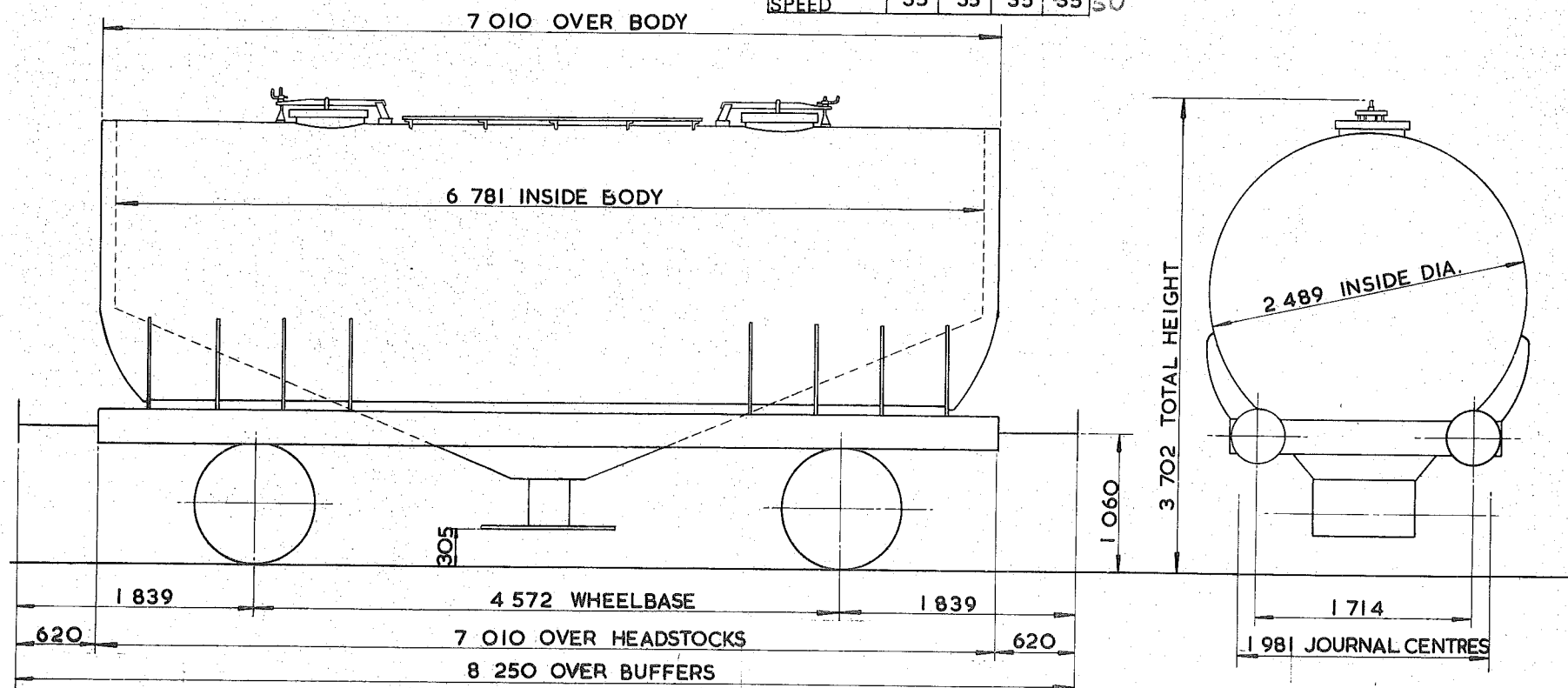

TARE -	8 350 kg
CARRYING CAPACITY -	27 000 kg
CAPACITY -	28 033 m ³
MAX. SPEED -	35 mile / h
WHEELS -	952 DIA.
JOURNALS -	124 DIA. ROLLER BEARINGS

BUFFERS -	HYDRAULIC 406 DIA. HEADS
COUPLINGS -	INTERNATIONAL SCREW
MIN. CURVE -	31 m
GEN. ARRGT. DRG. No. -	
BRAKE -	VACUUM BLOCK & HAND LEVER
SUSPENSION -	EYEBOLT

BUILDER -	GLOUCESTER RAILWAY CARRIAGE & WAGON
OWNER -	A.P.C.M.
REGISTERED BY -	C.M. & E.E. (B.R.B.) - DERBY
YEAR BUILT -	1961 / 62
REGISTRATION Nos. -	8301 TO 8490
OWNERS Nos. -	LA 001 TO LA 190

PRESFLO-CEMENT

PC002A

EXCESS LENGTH	H	M	L	E
tonnes	35	27	20	14
VB	18	14	10	10
AB				
RA	4	1	1	1
MAX. SPEED	50	50	50	50

TOPS CODE									
CARKND			AARKND			OPERATING PANEL No.			
P	C	V	P	C	V	A	8	9	8

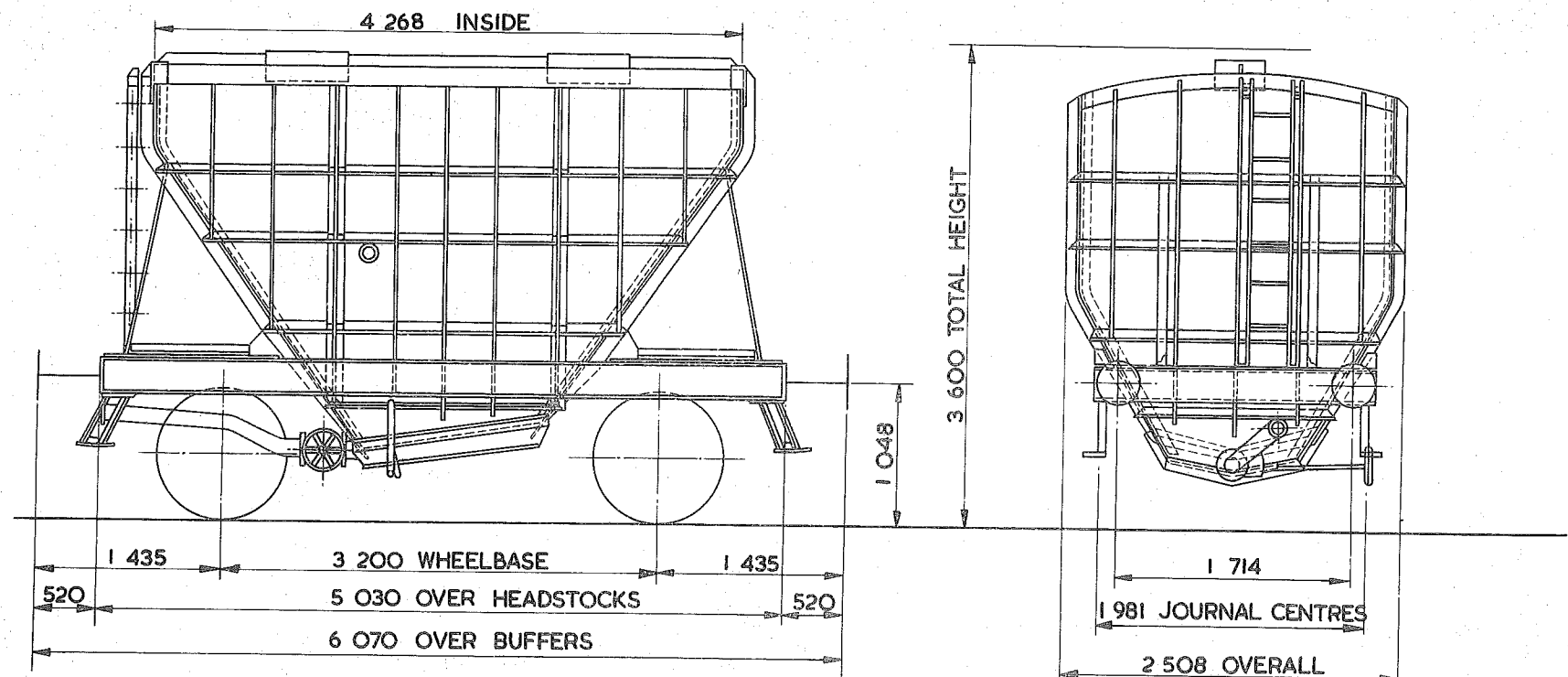

TARE—	13400 kg
CARRYING CAPACITY—	22000 kg
CAPACITY—	17.300 m ³
MAX. SPEED—	50 mile/h
WHEELS—	952 DIA.
JOURNALS—	124 DIA. ROLLER BEARINGS

BUFFERS—	PNEUMATIC 330 DIA. HEADS
COUPLINGS—	INSTANTER
MIN. CURVE—	21m
GEN. ARRG. DRG. No.—	
BRAKE—	VACUUM BLOCK & HAND LEVER
SUSPENSION—	SHOE

BUILDER—	BUTTERLEY CO. LTD
OWNER—	A.P.C.M.
REGISTERED BY—	C.M.&E.E. (B.R.B.) DERBY
YEAR BUILT—	1960/1963
REGISTRATION Nos.—	8601 TO 8828 (RANGE)
OWNERS Nos.—	PFO01 TO PF228 (RANGE)

PRESFLO-CEMENT

PC002B

EXCESS LENGTH	H	M	L	E
tonnes	35	27	20	14
VB	18	14	10	10
AB				
RA	4	1	1	1
MAX. SPEED	50	50	50	50

TOPS CODE									
CARKND			AARKND			OPERATING PANEL No			
P	C	V	P	C	V	A	8	9	8

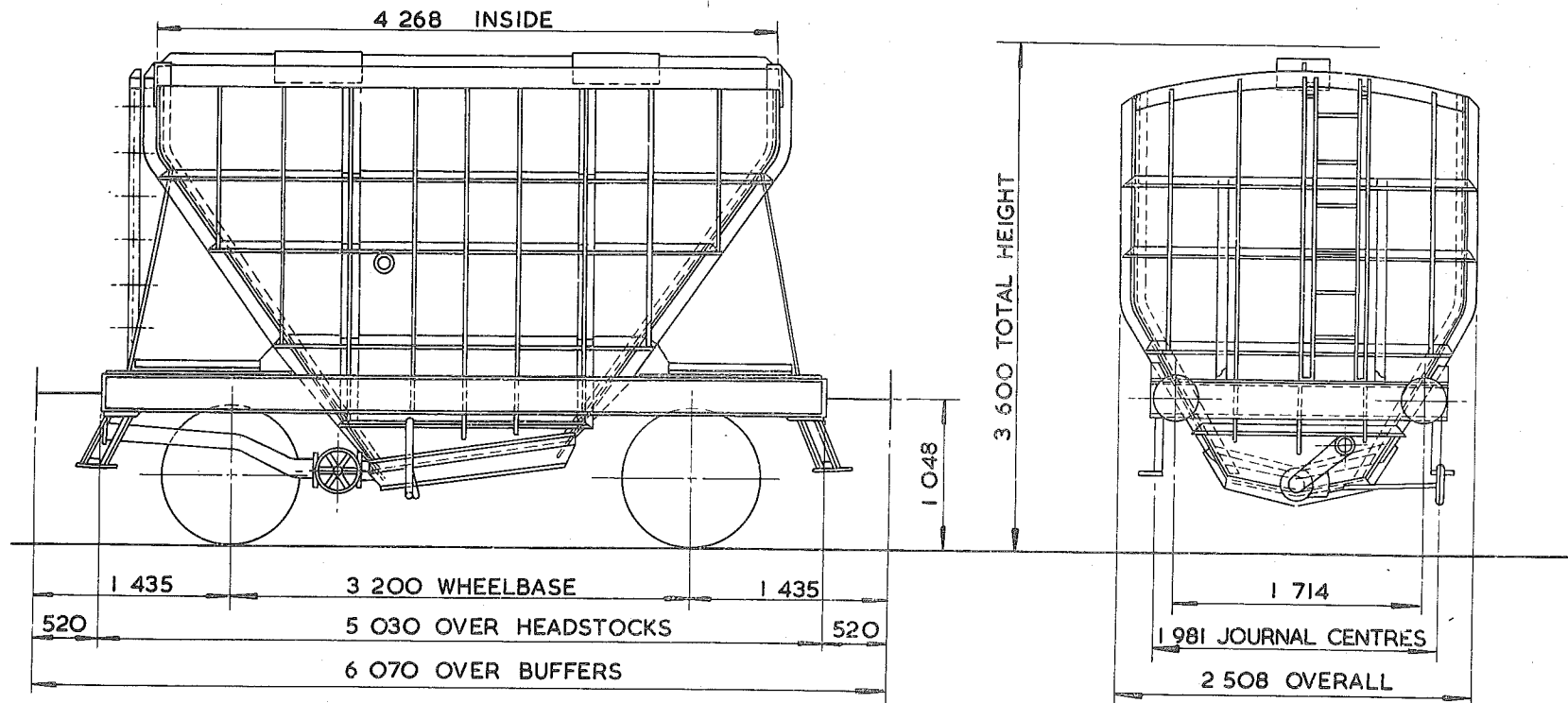

TARE—	13250 kg
CARRING CAPACITY	22000 kg
CAPACITY	17.300m ³
MAX. SPEED—	50 mile/h
WHEELS—	952 DIA.
JOURNALS—	124 DIA. ROLLER BEARINGS

BUFFERS—	PNEUMATIC 330 DIA HEADS
COUPLINGS—	INSTANTER
MIN. CURVE—	21m
GEN. ARRGT. DRG. No.—	
BRAKE—	VACUUM BLOCK & HAND LEVER
SUSPENSION—	SHOE

BUILDER—	BUTTERLEY Co. LTD.
OWNER—	TUNNEL CEMENT
REGISTERED BY—	C.M.&E.E. (B.R.B.) DERBY
YEAR BUILT—	1960
REGISTRATION Nos.—	8951 TO 8958
OWNERS Nos.—	1A TO 8A

PC 003A

EXCESS LENGTH 3	H	M	L	E
tonnes	36	26	15	9
VB	18	6	6	6
AB				
RA	5	1	1	1
MAX. SPEED	35	35	35	50

TOPS CODE									
CARKND			AARKND				OPERATING PANEL No.		
P	C	V	P	C	V	A		9	0

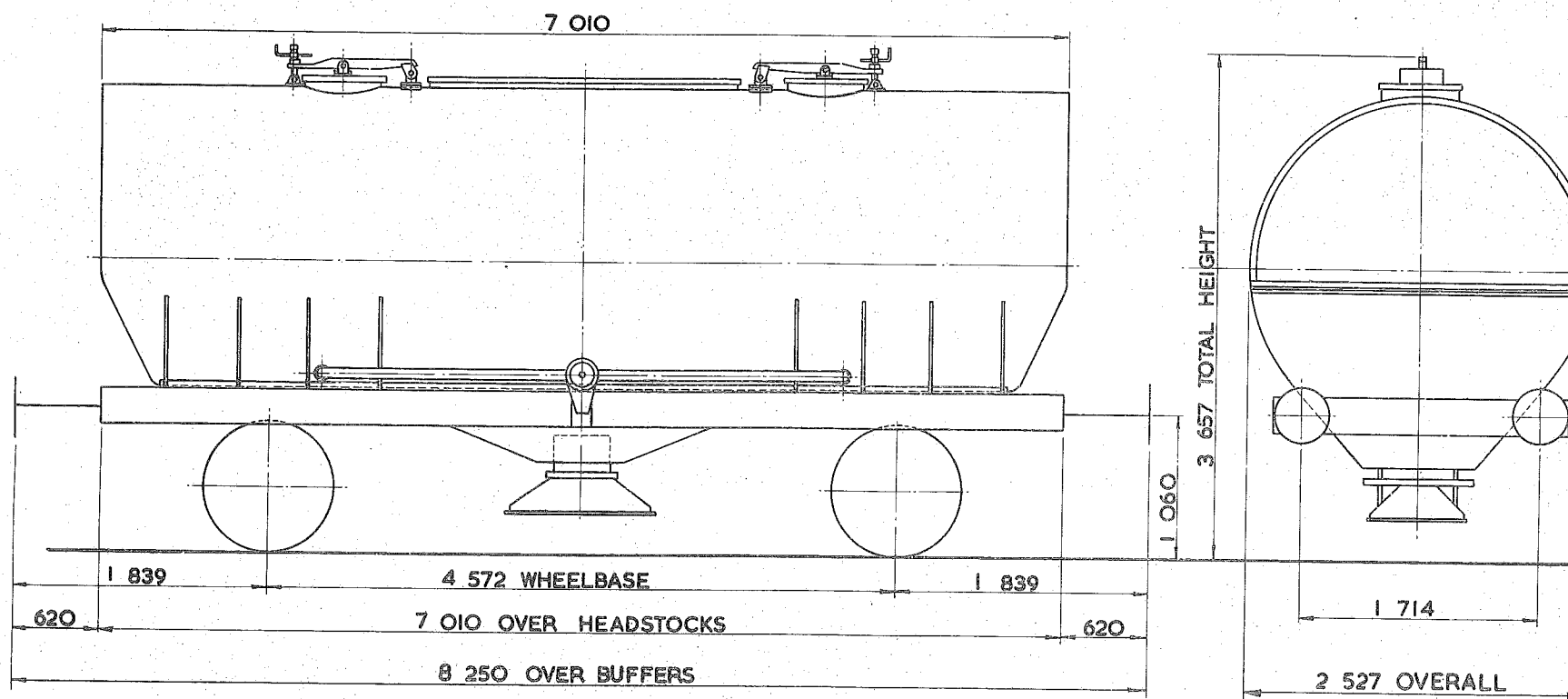

TARE - 8 650 kg
CARRYING CAPACITY- 27 500 kg
CAPACITY- 26.901 m ³
MAX. SPEED - 50 mile/h
WHEELS - 952 DIA.
JOURNALS - 124 DIA. ROLLER BEARINGS

BUFFERS— HYDRAULIC 406 DIA. HEADS
COUPLINGS— INTERNATIONAL SCREW
MIN. CURVE— 31m
GEN. ARRGT. DRG. No.—
BRAKE— VACUUM BLOCK & HAND LEVER
SUSPENSION— DOUBLE LINK

BUILDER - METRO CAMMELL
OWNER - A.P.C.M.
REGISTERED BY - C.M.&E.E. (B.R.B.) DERBY
YEAR BUILT - 1963 - 66
REGISTRATION Nos. - 8500 TO 8594 (RANGE)
OWNERS Nos. - LA 200 TO 294 (RANGE)

46
45 tonnes G.L.W. PRESFLO-CEMENT

PCOO4A

EXCESS LENGTH	3	H	M	L	E
tonnes	45	33	20	13	
VB	0	0	0	0	
AB	23	16	10	8	
RA	8	3	1	1	
MAX. SPEED	60	60	60	60	

TOPS CODE									
CARKND			AARKND			OPERATING PANEL No.			
P	C	B	P	C	B	B	8	9	9

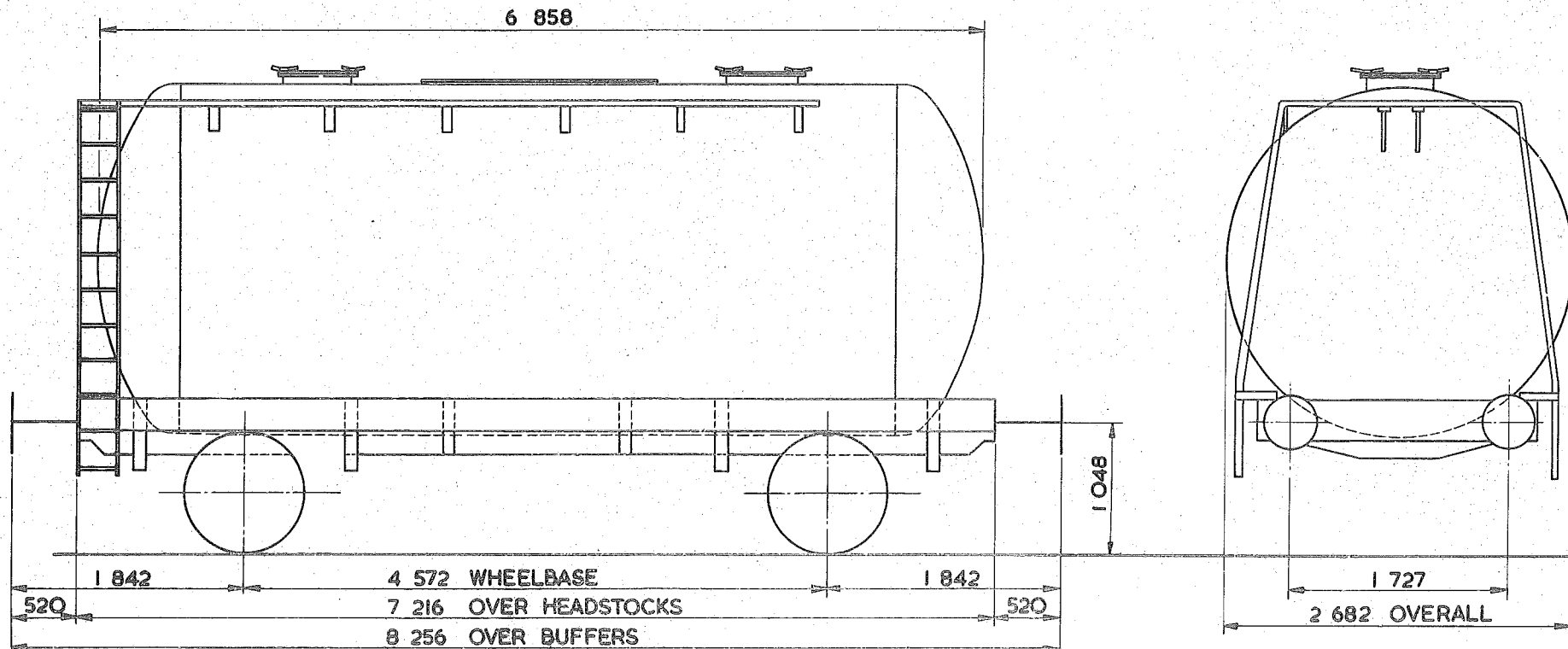

TARE -	11 200 kg
CARRYING CAPACITY -	34 500 kg
CAPACITY -	31.375 m ³
MAX. SPEED -	60 mile/h
WHEELS -	952 DIA.
JOURNALS -	140 DIA. ROLLER BEARINGS

BUFFERS -	HYDRAULIC 406 DIA. HEADS
COUPLINGS -	INSTANTER
MIN. CURVE -	26 m
GEN. ARRGT. DRG. No. -	
BRAKE -	AIR BLOCK, VACUUM PIPED & HAND LEVER
SUSPENSION -	U.I.C. DOUBLE LINK

BUILDER -	STANDARD RAILWAY WAGON
OWNER -	ASSOCIATED PORTLAND CEMENT (MFG.) LTD.
REGISTERED BY -	C.M.&E.E. (B.R.B.) DERBY
YEAR BUILT -	1967
REGISTRATION Nos. -	9020
OWNERS Nos. -	DP 101

46
45 tonnes G.L.W. PRESFLO - ~~WAGON~~ BULK CEMENT

PC005A

EXCESS LENGTH	3	H	M	L	E
tonnes	45	33	20	11	
VB	0	0	0	0	
AB	25	25	8	8	
RA	8	3	1	1	
MAX. SPEED	60	60	60	60	

TOPS CODE									
CARKND			AARKND			OPERATING PANEL No.			
P	C	B	P	C	B	B	I	O	3 5

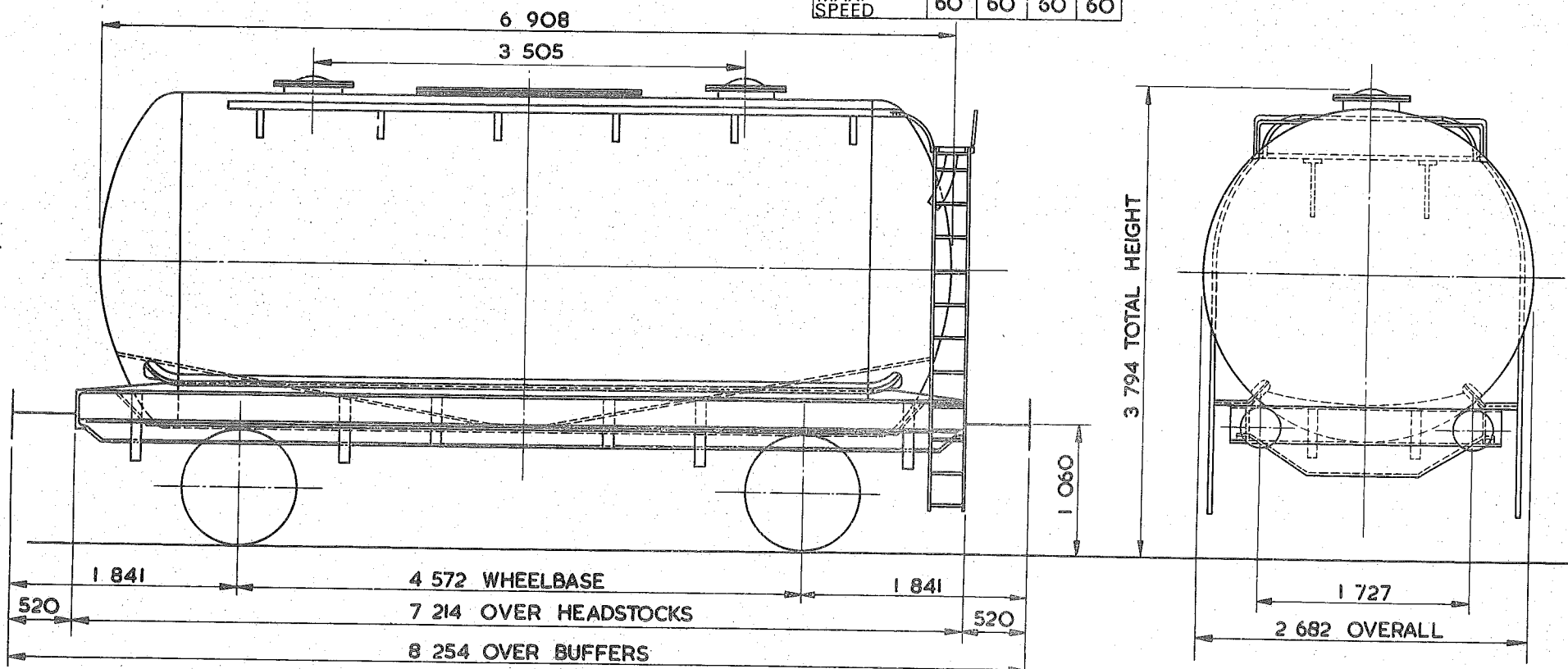

TARE -	11 800 kg
CARRYING CAPACITY -	34 000 kg
CAPACITY -	31.375 m ³
MAX. SPEED -	60 mile/h
WHEELS -	952 DIA.
JOURNALS -	140 DIA. ROLLER BEARINGS

BUFFERS -	HYDRAULIC 406 DIA. HEADS
COUPLINGS -	INSTANTER
MIN. CURVE -	26 m
GEN. ARRGT. DRG. No. -	
BRAKE -	AIR BLOCK, VACUUM PIPED & HAND LEVER
SUSPENSION -	DOUBLE LINK

BUILDER -	STANDARD RAILWAY WAGON
OWNER -	A.P.C.M.
REGISTERED BY -	C.M.&E.E. (B.R.B.) DERBY
YEAR BUILT -	1969
REGISTRATION Nos. -	9021 TO 9024
OWNERS Nos. -	DP. 102 TO DP. 105

46 TONNES G.L.W. PRESFD

TANK WAGON - CEMENT

PC006A

EXCESS LENGTH	3	H	M	L	E
tonnes	45	33	20	13	
VB	0	0	0	0	
AB	23	16	10	8	
RA	8	3	1	1	
MAX. SPEED	60	60	60	60	

TOPS CODE								
CARKND			AARKND			OPERATING PANEL No.		
P	C	B	P	C	B	B	8	9

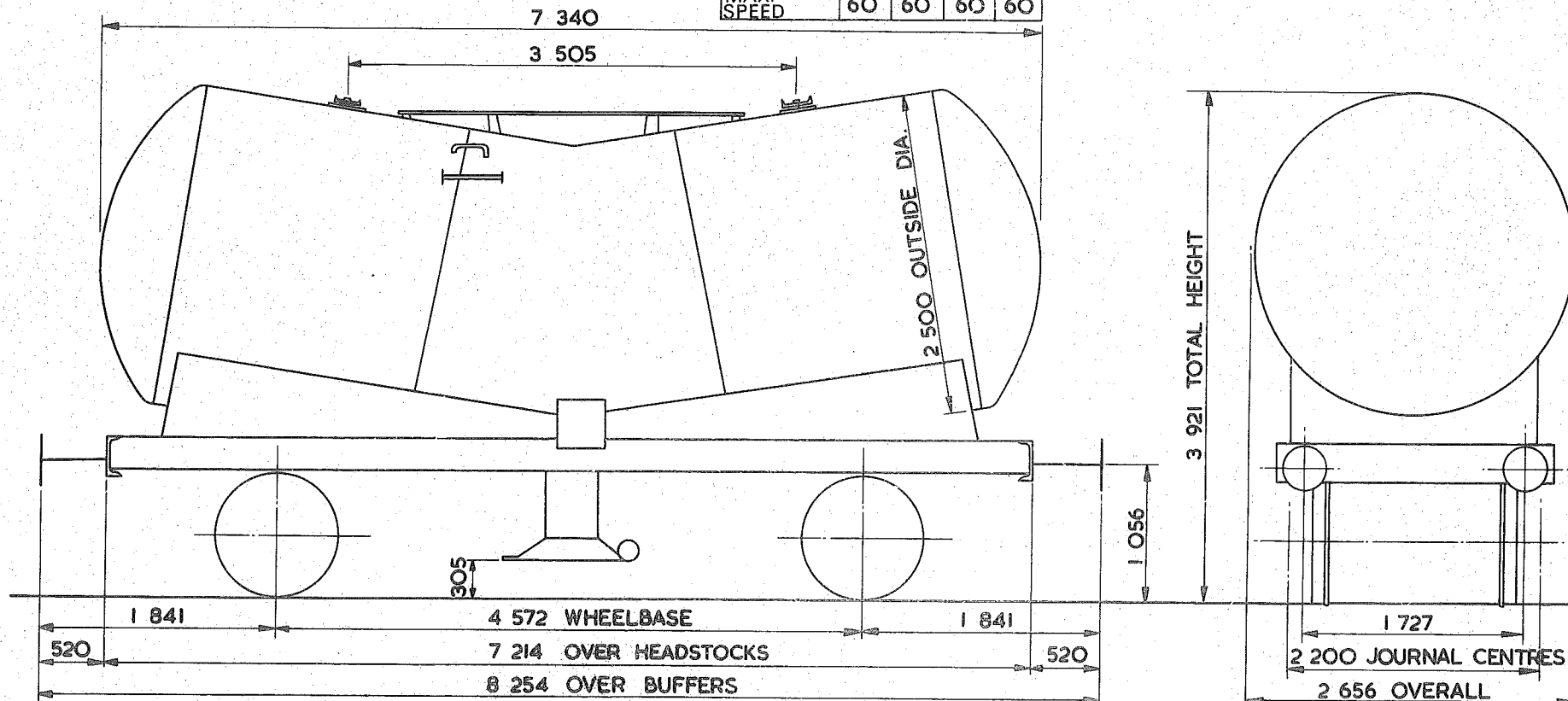

TARE -	12 400 kg
CARRYING CAPACITY -	33 000 kg
CAPACITY -	31.377 m ³
MAX. SPEED -	60 mile/h
WHEELS -	952 DIA.
JOURNALS -	140 DIA. ROLLER BEARINGS

BUFFERS -	HYDRAULIC 330 DIA. HEADS
COUPLINGS -	INSTANTER
MIN. CURVE -	31 m
GEN. ARRGT. DRG. No. -	
BRAKE -	AIR BLOCK, VACUUM PIPED & HAND LEVER
SUSPENSION -	DOUBLE LINK

BUILDER -	METRO CAMMELL
OWNER -	A.P.C.M.
REGISTERED BY -	C.M. & E.E. (B.R.B.) DERBY
YEAR BUILT -	1966/68
REGISTRATION Nos. -	90216 - 9065
OWNERS Nos. -	DP 300 - DP 340

46
45 tonnes G.L.W. PRESFLO - BULK CEMENT

PCOO6B

EXCESS LENGTH	3	H	M	L	E
tonnes	45	33	20	13	
VB	0	0	0	0	
AB	23	16	10	09	
RA	8	3	1	1	
MAX. SPEED	60	60	60	60	

TOPS CODE									
CARKND			AARKND			OPERATING PANEL No			
P	C	B	P	C	B	B	8	9	9

1036

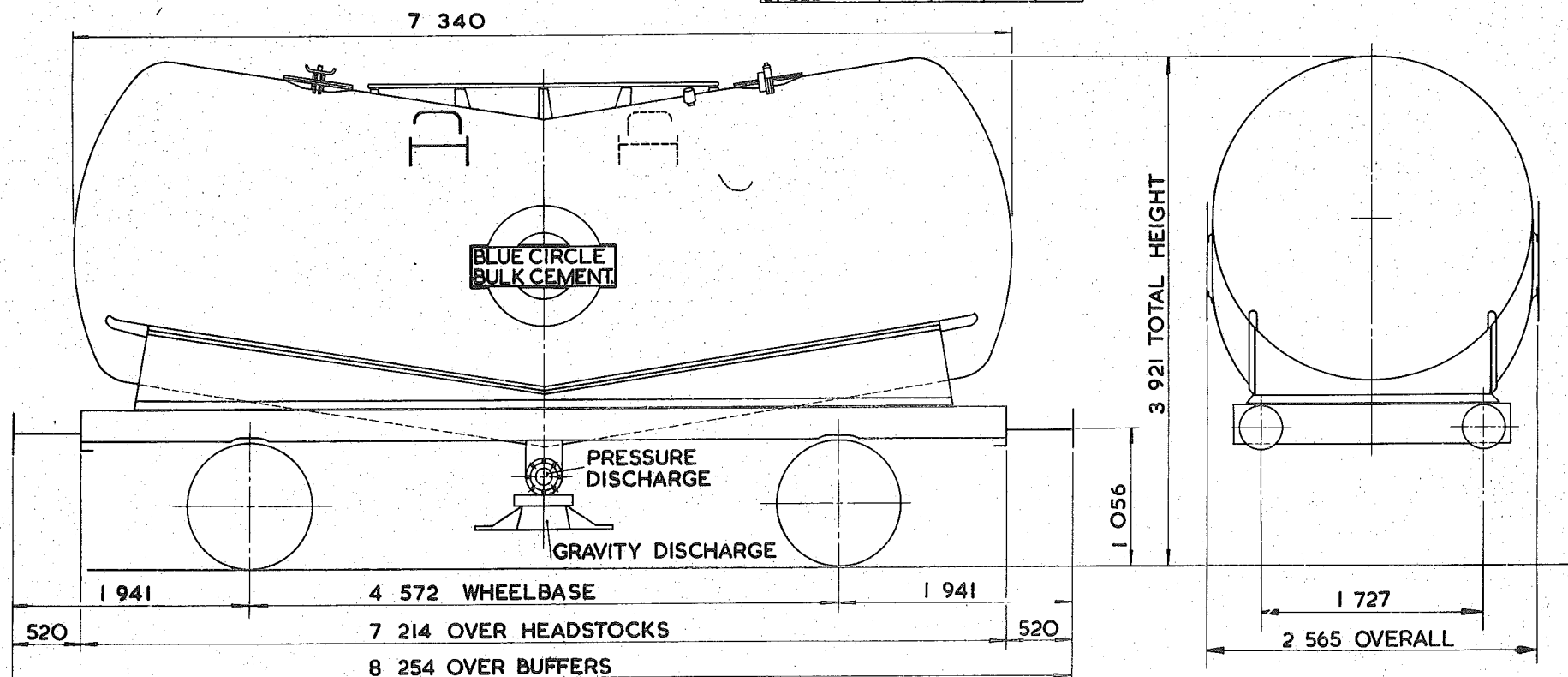

TARE - 12 500 kg
CARRYING CAPACITY - 33 000 kg
CAPACITY - 33.414 m ³
MAX. SPEED - 60 mile/h
WHEELS - 952 DIA.
JOURNALS - 140 DIA. ROLLER BEARINGS

BUFFERS - PNEUMATIC 330 DIA. HEADS
COUPLINGS - INSTANTER
MIN. CURVE - 31 m
GEN. ARRGT. DRG. No. -
BRAKE - AIR BLOCK, VACUUM PIPED & HAND LEVER
SUSPENSION - DOUBLE LINK

BUILDER - METRO CAMMELL
OWNER - ASSOCIATED PORTLAND CEMENT MANUFACTURING LTD.
REGISTERED BY - C.M.&E.E. (B.R.B.) DERBY
YEAR BUILT - 1969
REGISTRATION Nos. - 9066 TO 9075
OWNERS Nos. - DP341 TO 350

46
45 tonnes G.L.W. PRESFLO WAGON POWDER

PCOO7A

EXCESS LENGTH	5	H	M	L	E
tonnes	45	33	21	12	
VB	18	11	7	7	
AB					
RA	8	3	1	1	
MAX. SPEED	60	60	60	60	

TOPS CODE					
CARKND	AARKND	OPERATING PAX. LANE			
P	C	V	P	C	V B
					8 4 1

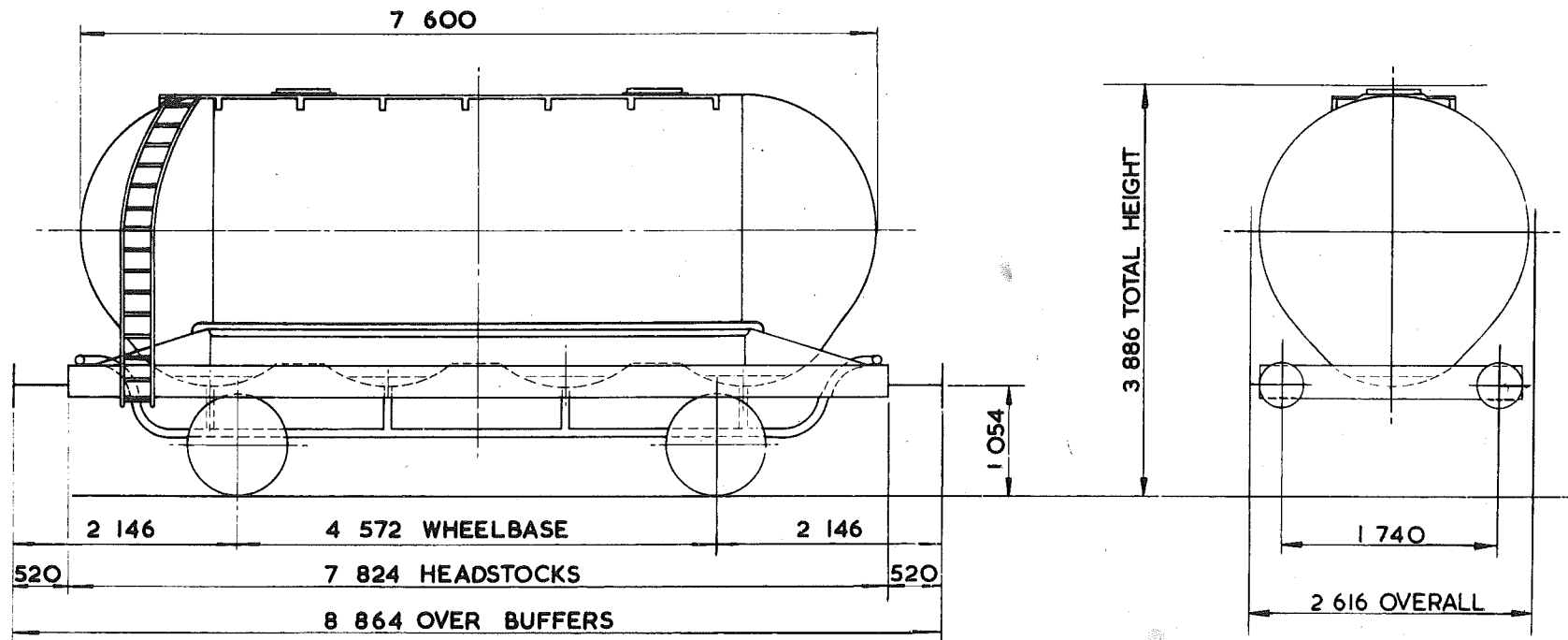

TARE -- 11 500 Kg
CARRYING CAPACITY -- 34 000 kg
CAPACITY -- 30.016 m ³
MAX. SPEED -- 60 mile/h
WHEELS -- 952 DIA.
JOURNALS -- 140 DIA. ROLLER BEARINGS

BUFFERS -- HYDRAULIC 406 DIA. HEADS
COUPLINGS -- INSTANTER
MIN. CURVE -- 31 m
GEN. ARRGT. DRG. No. --
BRAKE -- VACUUM BLOCK & HAND LEVER
SUSPENSION -- DOUBLE LINK

BUILDER INTERCONSULT (FALKENBERG SWEDEN)
OWNER ALGECO
REGISTERED BY C.M.&E.E. (B.R.B.) DERBY
YEAR BUILT 1965
REGISTRATION Nos 9080 - 9099 (RANGE)
OWNERS Nos 2486 - 2505 (RANGE)

EX PO. DIAGRAM 6/230

51
45 tonnes G.L.W. PRESFLO - ~~WAGON~~ BULK-POWDER

PC008A

EXCESS LENGTH	4	H	M	L	E
tonnes	45	34	36	12	
VB					
AB	26	26	6	6	
RA	8	5	1	1	
MAX SPEED	60	60	60	60	

TOPS CODE									
CARKND			AARKND			OPERATING PANEL No.			
P	C	A	P	C	A	B	1	0	9
1209									

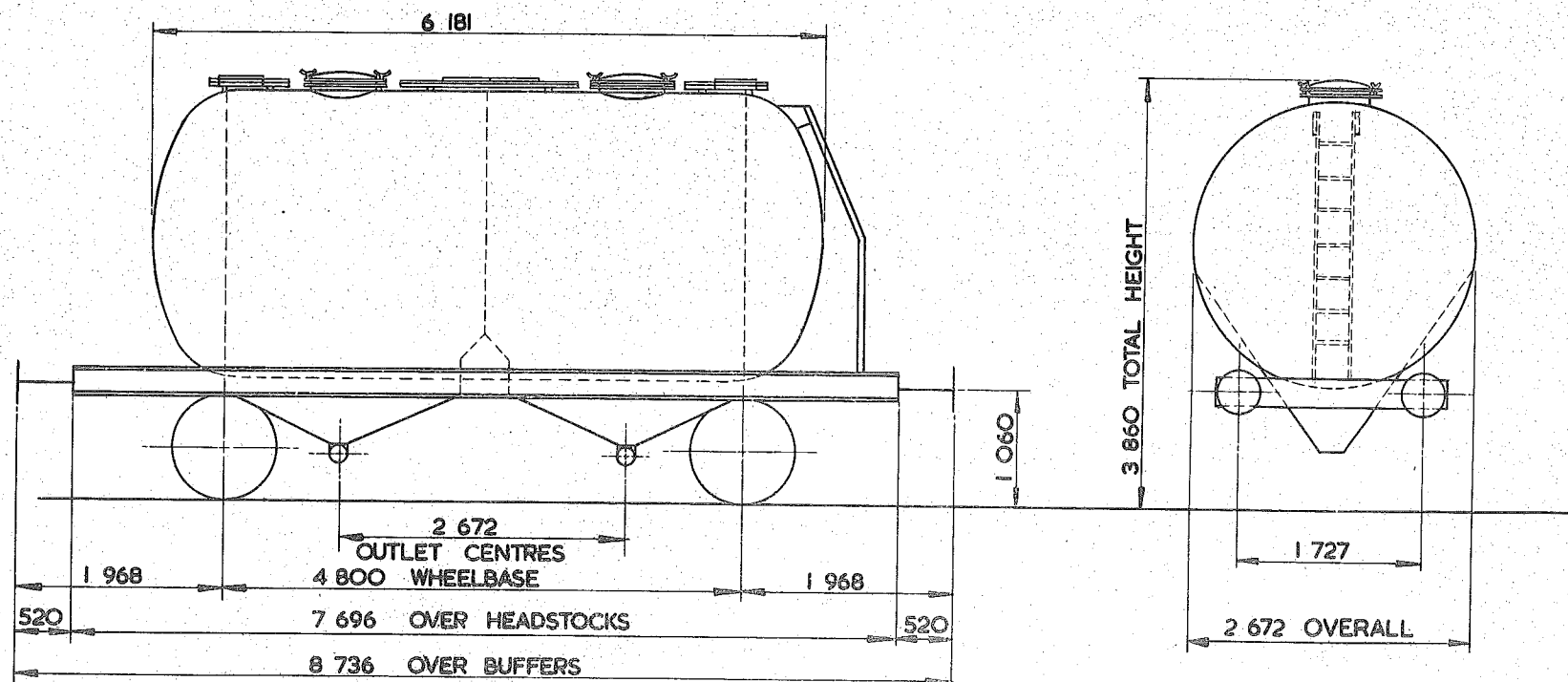

TARE - 12 700 kg
CARRYING CAPACITY - 33 000 kg 35 000 kg
CAPACITY - 31.856 m ³
MAX. SPEED - 60 m/h
WHEELS - 952 DIA
JOURNALS - 140 DIA ROLLER BEARINGS

BUFFERS - HYDRAULIC 406 DIA HEADS
COUPLINGS - INSTANTER
MIN. CURVE - 31 m
GEN. ARRGT. DRG. No. -
BRAKE - AIR BLOCK & HAND LEVER
SUSPENSION - FEDESTAL

BUILDER - INSTALLATION MANUFACTURING CONTRACTORS
OWNER - TUNNEL CEMENT LTD
REGISTERED BY - C.M.&E.E.(B.R.B) DERBY
YEAR BUILT - 1972/1973
REGISTRATION Nos. - 8983 TO 9018
OWNERS Nos. - 46101 TO 46136

51
~~50~~ tonnes G.L.W. PRESFLO ~~WAGON~~ - POWDER
 BULK POWDER WAGON

PC009A

EXCESS LENGTH	3	H	M	L	E
tonnes	50	537	23	14	
VB					
AB	27	27	10	10	
RA	10	6	1	1	
MAX. SPEED	60	60	60	60	

TOPS CODE									
CARKND			AARKND			OPERATING PANEL No.			
P	C	A	P	C	A	C	I	I	2 3

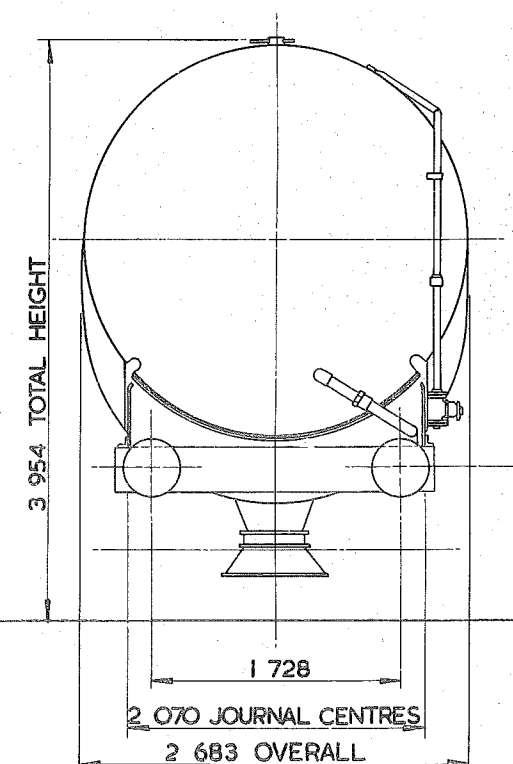
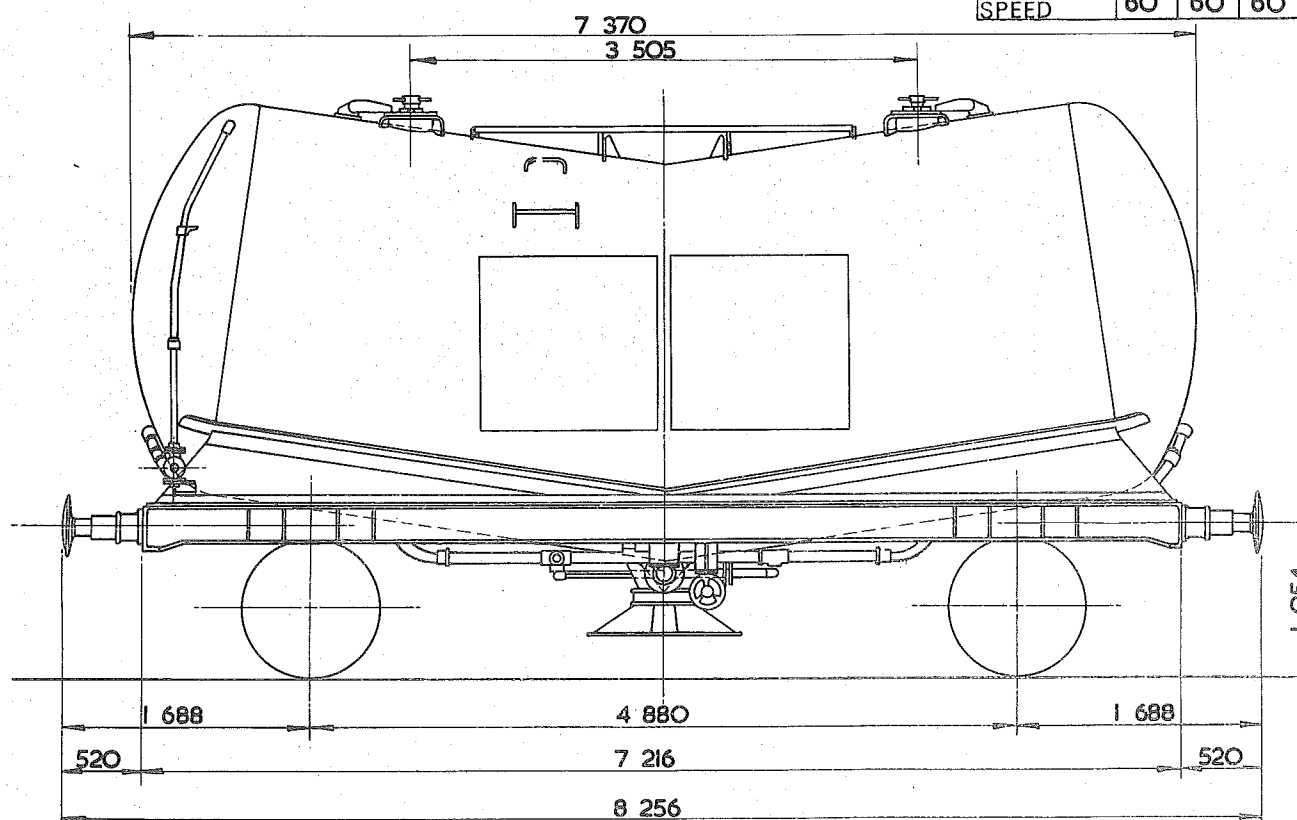

TARE - 13 ¹⁰⁰ kg
CARRYING CAPACITY - 37 000 kg 32 000 kg
CAPACITY - 38.500 m ³
MAX. SPEED - 60 mile/h
WHEELS - 952 DIA
JOURNALS - 150 DIA. ROLLER BEARINGS

BUFFERS - PNEUMATIC 406 DIA. HEADS
COUPLINGS - INSTANTER
MIN. CURVE - 31 m
GEN. ARRGT. DRG. No. - W-S-1200
BRAKE - AIR DISC & HAND SCREW
SUSPENSION - GLOUC' C & WCA FLOATING AXLE

BUILDER - B.R.E.L. SHILDON & DONCASTER
OWNER - A.R.C.M.
REGISTERED BY - C.M. & E.E.(B.R.B.)DERBY
YEAR BUILT - 1973 - 74
REGISTRATION Nos. - 9100 - 9434 (RANGE)
OWNERS Nos. - 9100 - 9434 (RANGE)

51 tonnes G.L.W. PRESFLO - POWDER

PC009B

EXCESS LENGTH	3	H	M	L	E
tonnes		50	37	22	13
VB					
AB		27	27	10	10
RA		10	6	1	1
MAX. SPEED		60	60	60	60

TOPS CODE									
CARKND			AARKND			OPERATING PANEL No			
P	C	A	P	C	A	C	I	I	O

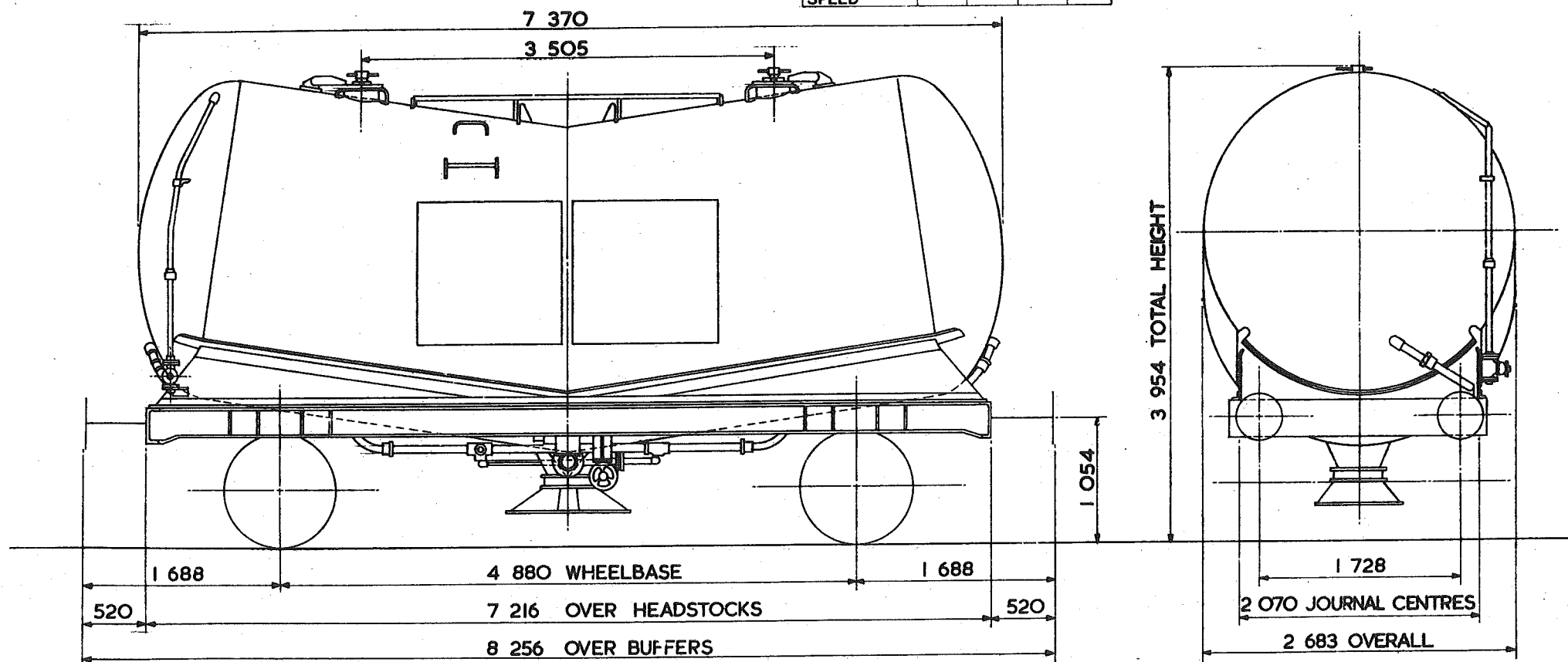

TARE-	12450 kg
CARRYING CAPACITY-	38 500 kg
CAPACITY -	38.500 m ³
MAX. SPEED-	60 mile/h
WHEELS-	952 DIA.
JOURNALS-	150 DIA. ROLLER BEARINGS

BUFFERS-	PNEUMATIC 406 DIA. HEADS
COUPLINGS-	INSTANTER
MIN. CURVE-	31 m
GEN. ARRGT. DRG. No.-	
BRAKE-	AIR DISC & HAND SCREW
SUSPENSION-	GLOUCESTER PEDESTAL

BUILDER-	B.R.E.L. DONCASTER
OWNER-	TIGER RAILCAR LEASING (U.K.) LTD.
REGISTERED BY-	C.M. & E.E.(B.R.B.) DERBY
YEAR BUILT-	1975
REGISTRATION Nos.-	9460 TO 9474
OWNERS Nos.-	TRL 9460 TO 9474

51 tonnes G.L.W. PRESFLO - POWDER

PC009C

EXCESS LENGTH	3	H	M	L	E
tonnes	50	37	22	13	
VB					
AB	27	27	10	10	
RA	10	6	1	1	
MAX. SPEED	60	60	60	60	

TOPS CODE									
CARKND			AARKND			OPERATING PANEL No			
P	C	A	P	C	A	C	I	I	O

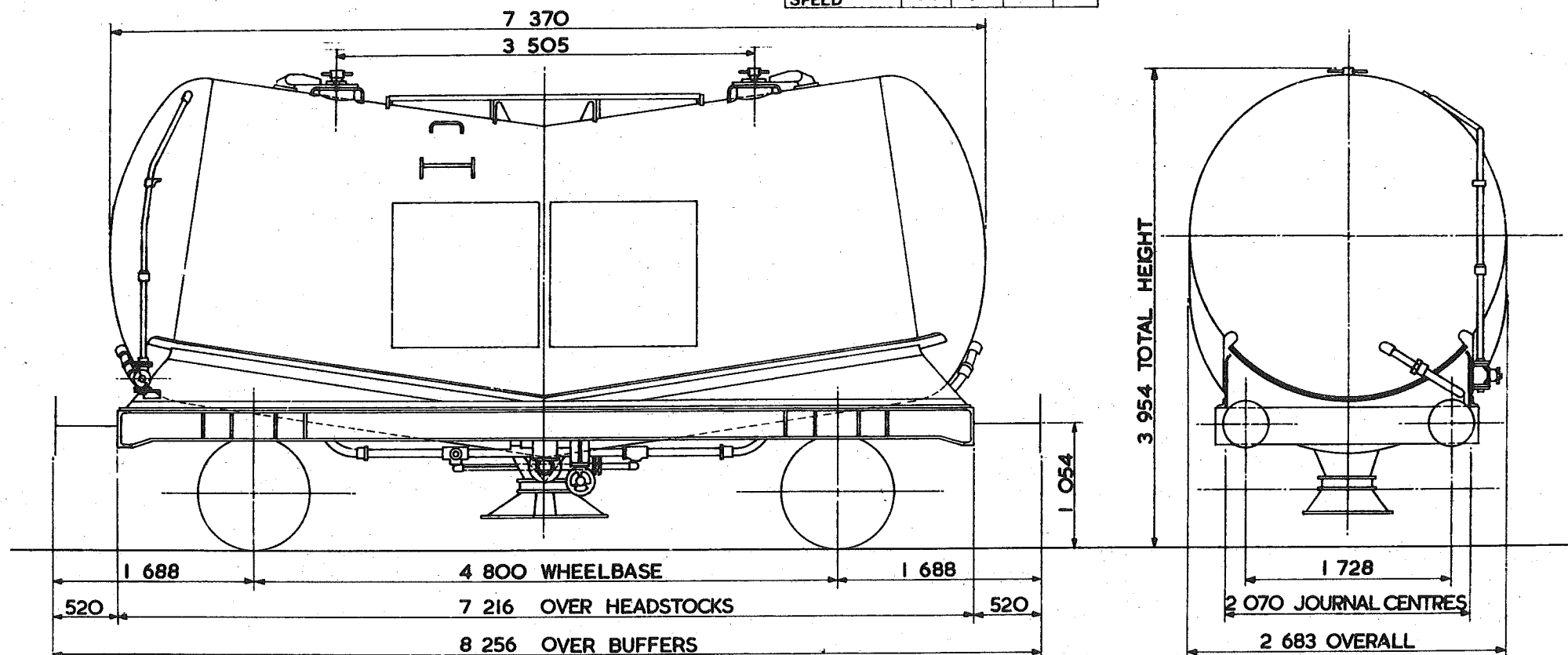

TARE-	12 450 kg
CARRYING CAPACITY-	38 500 kg
CAPACITY-	38 500 m ³
MAX. SPEED-	60 mile/h
WHEELS-	952 DIA.
JOURNALS-	150 DIA. ROLLER BEARINGS

BUFFERS-	PNEUMATIC 406 DIA. HEADS
COUPLINGS-	INSTANTER
MIN. CURVE-	31 m
GEN. ARRGT. DRG. No.-	
BRAKE-	AIR DISC & HAND SCREW
SUSPENSION-	GLOUCESTER PEDESTAL

BUILDER-	B.R.E.L. DONCASTER
OWNER-	A.P.C.M.
REGISTERED BY-	C.M. & E.E. (B.R.B) DERBY
YEAR BUILT-	1974
REGISTRATION Nos.-	9236-9399, 9425-9434
OWNERS Nos.-	9236-9399, 9425-9434

51 tonnes G.L.W. PRESFLO — POWDER

PC009D

EXCESS LENGTH	3	H	M	L	E
tonnes	50	37	23	14	
VB					
AB	27	27	10	10	
RA	10	6	1	1	
MAX. SPEED	60	60	60	60	

TOPS CODE										
CARKND			AARKND			OPERATING PANEL No.				
P	C	A	P	C	A	C	I	I	2	3

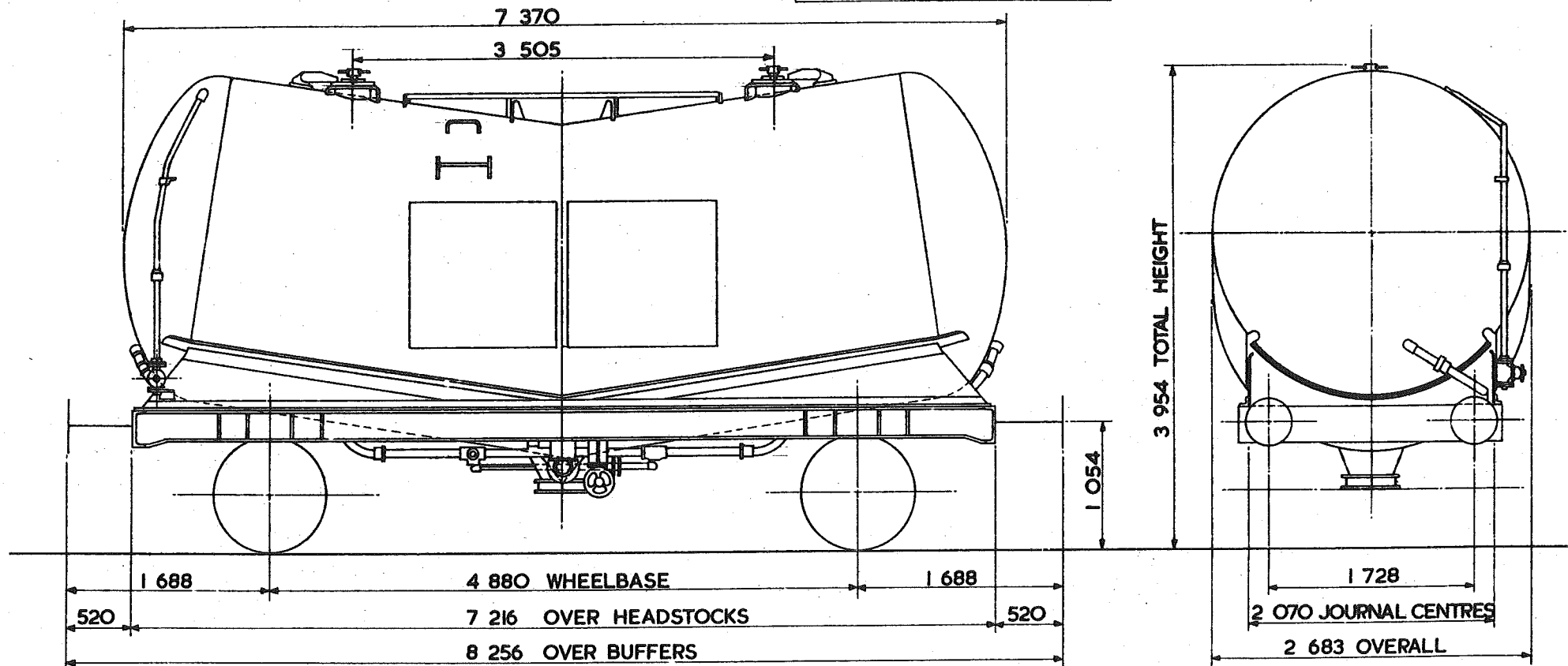

TARE -	13200 kg
CARRYING CAPACITY -	37500 kg
CAPACITY -	38500 m ³
MAX. SPEED -	60 mile/h
WHEELS -	952 DIA.
JOURNALS -	150 DIA. ROLLER BEARINGS

BUFFERS -	PNEUMATIC 406 DIA. HEADS
COUPLINGS -	INSTANTER
MIN. CURVE -	31 m
GEN. ARRGT. DRG. No. -	
BRAKE -	AIR DISC & HAND SCREW
SUSPENSION -	B.S.C. FRICTION PEDESTAL

BUILDER -	B.R.E.L. ASHFORD
OWNER -	TIGER RAILCAR LEASING (UK) LTD.
REGISTERED BY -	C.M. & E.E. (B.R.B.) DERBY
YEAR BUILT -	1977
REGISTRATION Nos. -	10500 - 10521
OWNERS Nos. -	10500 - 10521

51

50 tonnes G.L.W. PRESFLO MARK II-CEMENT

PCOIOA

EXCESS LENGTH	3	H	M	L	E
tonnes	50	37	23	13	
VB					
AB	25	25	8	8	
RA	10	6	1	1	
MAX. SPEED	60	60	60	60	

TOPS CODE									
CARKND			AARKND			OPERATING PANEL No.			
P	C	A	P	C	A	C	I	I	2 4

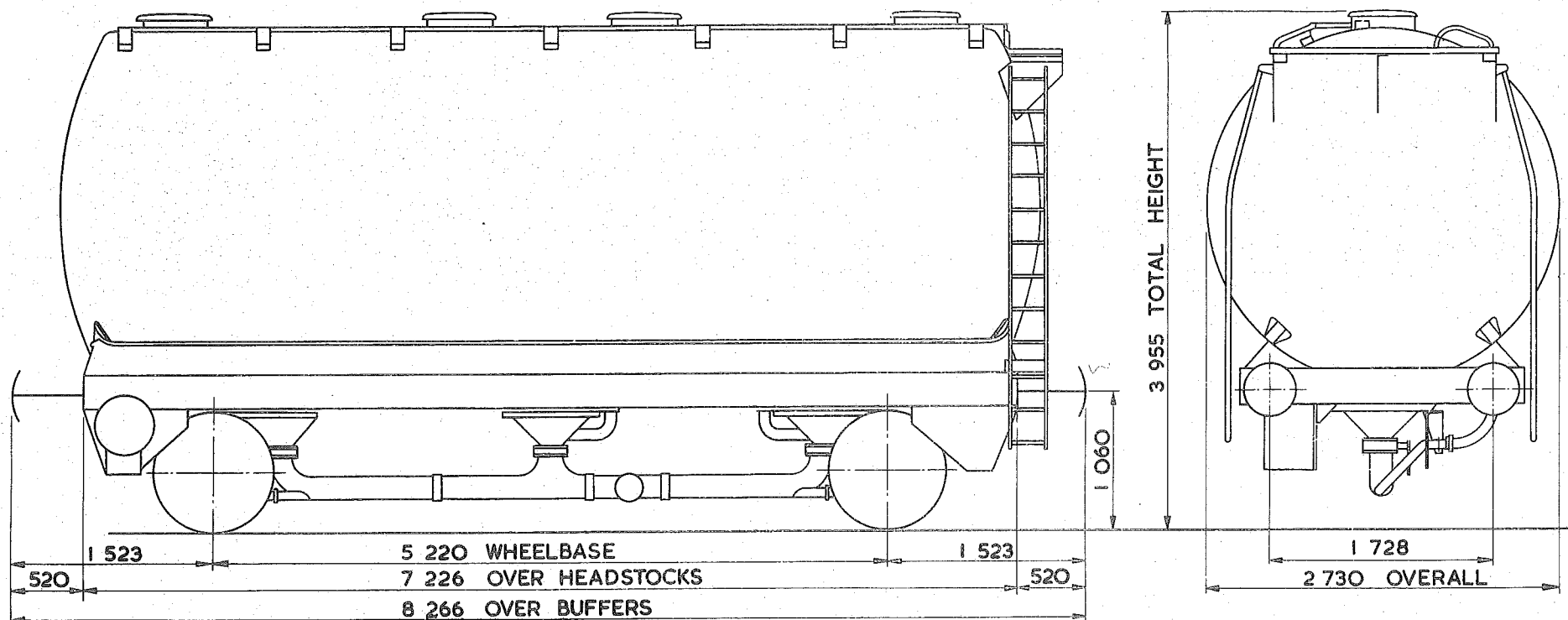

TARE - 13 500 kg
CARRYING CAPACITY - 37 500 kg
CAPACITY - 36.960 m ³
MAX. SPEED - 60 mile/h.
WHEELS - 952 DIA.
JOURNALS - 150 DIA. ROLLER BEARINGS

BUFFERS - HYDRAULIC 406 DIA. HEADS
COUPLINGS - INSTANTER
MIN. CURVE - 36 m
GEN. ARRGT. DRG. No. -
BRAKE - AIR DISC & HAND LEVER
SUSPENSION - GLOUCESTER PRIMARY 2 AXLE

BUILDER - CHARLES ROBERTS
OWNER - PROCOR (U.K.) LTD
REGISTERED BY - C.M. & E.E. (B.R.B.) DERBY
YEAR BUILT - 1973 - 74
REGISTRATION Nos. - 9400 - 9424
OWNERS Nos. - 9400 - 9424

EXCESS LENGTH	3	H	M	L	E
tonnes	50	37	23	14	
VB					
AB	25	25	8	8	
RA	10	6	1	1	
MAX. SPEED	60	60	60	60	

TOPS CODE									
CARKND			AARKND			OPERATING PANEL No			
P	C	A	P	C	A	C	I	I	9 2

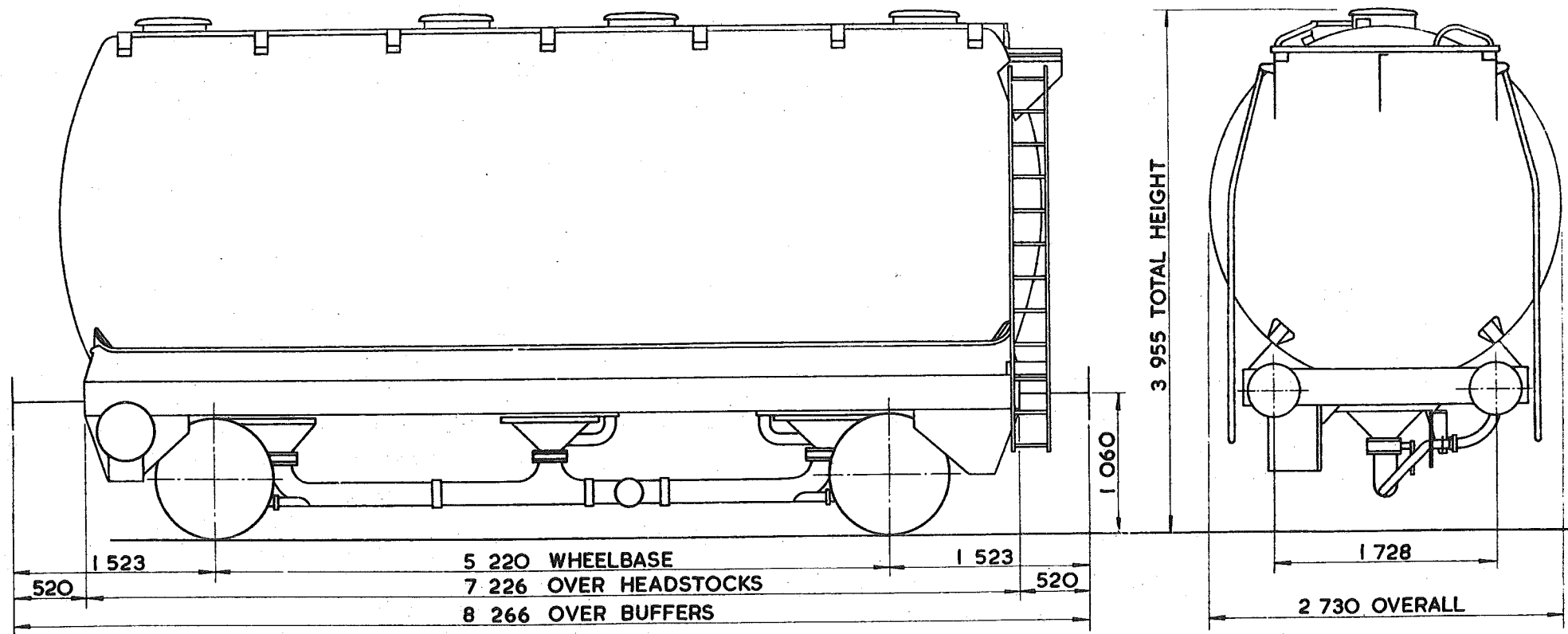

TARE -	13 700 kg
CARRYING CAPACITY -	37 000 kg
CAPACITY -	37.378 m ³
MAX. SPEED -	60 mile/h
WHEELS -	952 DIA.
JOURNALS -	150 DIA. ROLLER BEARINGS

BUFFERS -	PNEUMATIC 406 DIA. HEADS
COUPLINGS -	INSTANTER
MIN. CURVE -	31 m
GEN. ARRGT. DRG. No. -	
BRAKE -	AIR DISC & HAND SCREW
SUSPENSION -	B.S.C. FRICTION PEDESTAL

BUILDER -	PROCOR
OWNER -	RUGBY CEMENT
REGISTERED BY -	C.M. & E.E. (B.R.B.) DERBY
YEAR BUILT -	1975
REGISTRATION Nos. -	9435 TO 9459
OWNERS Nos. -	9435 TO 9459

51 tonnes G.L.W. PRESFLO-SODA ASH

PC010C

EXCESS LENGTH	3	H	M	L	E
Tonnes	51	37	23	14	
VB					
AB	25	25	8	8	
RA	10	6	1	1	
MAX. SPEED	60	60	60	60	

TOPS CODE									
CARKND			AARKND			OPERATING PANEL No.			
P	C	A	P	C	A	C	1	2	2
							7		

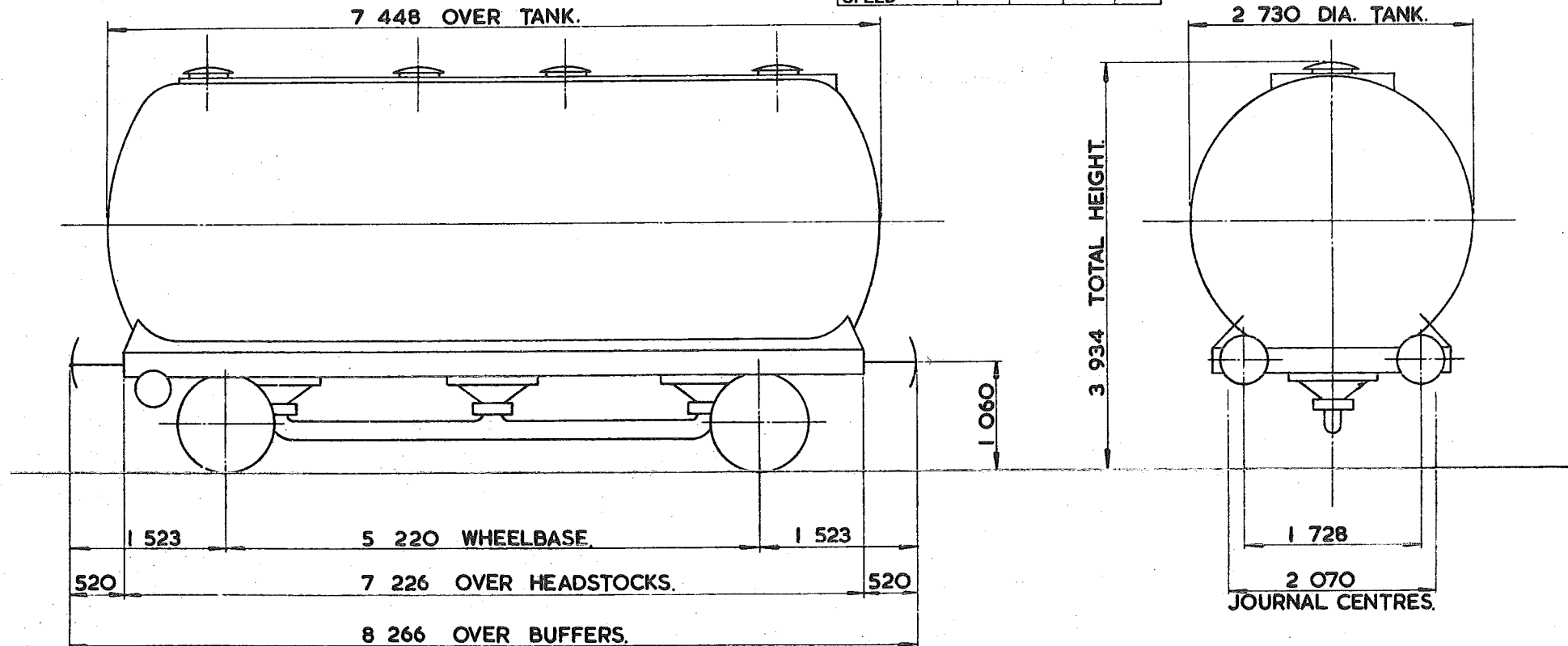

TARE-	13700 kg.
CARRYING CAPACITY-	37000 kg.
CAPACITY-	36.800 m ³
MAX. SPEED-	60 mile/h
WHEELS-	952 DIA.
JOURNALS-	150 DIA. ROLLER BEARINGS.

BUFFERS-	HYDRAULIC 457 DIA. HEADS.
COUPLINGS-	INSTANTER.
MIN. CURVE-	31m.
GEN. ARRGT. DRG. No.-	
BRAKE-	AIR DISC & HAND LEVER.
SUSPENSION-	B.S.C. FRICTION PEDESTAL.

BUILDER-	PROCOR (U.K.) LTD.
OWNER-	PROCOR (U.K.) LTD.
REGISTERED BY-	C.M. & E.E. (B.R.B.) DERBY.
YEAR BUILT-	1976/77.
REGISTRATION Nos.-	9475-9489.
OWNERS Nos.-	9475-9489.

51 tonnes G.L.W. PRESFLO-CEMENT

PCO13A

EXCESS LENGTH	4	H	M	L	E
tonnes	51	37	23	14	
VB					
AB	25	25	7	7	
RA	10	6	1	1	
MAX. SPEED	60	60	60	60	

TOPS CODE									
CARKND			AARKND			OPERATING PANEL NO			
P	C	A	P	C	A	C	1	2	2
							6		

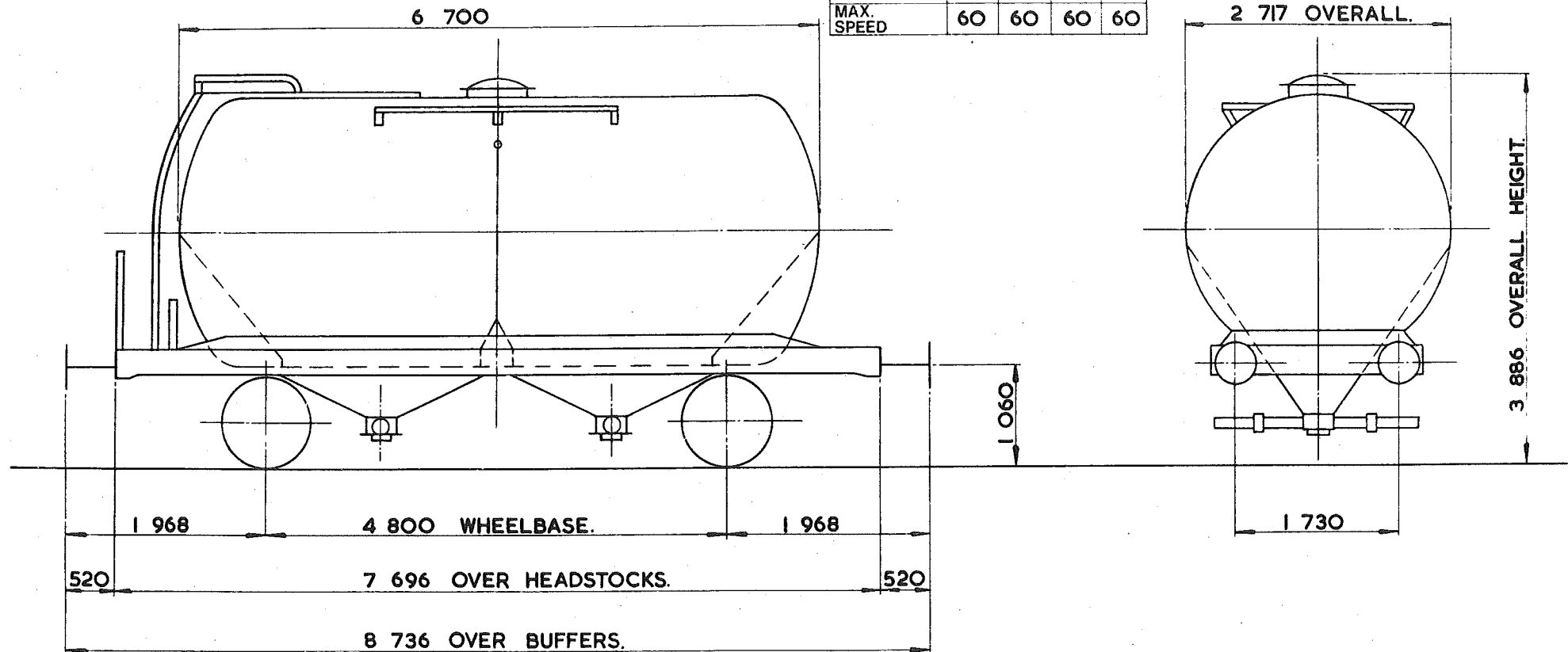

TARE-	13450kg.
CARRYING CAPACITY-	37500kg.
CAPACITY-	35396m ³ .
MAX. SPEED-	60mile/h.
WHEELS-	952 DIA.
JOURNALS-	150 DIA. ROLLER BEARINGS.

BUFFERS-	HYDRAULIC 406 DIA. HEADS.
COUPLINGS-	INSTANTER.
MIN. CURVE-	31m.
GEN. ARRGT. DRG. No.-	
BRAKE-	AIR BLOCK & HAND LEVER.
SUSPENSION-	B.S.C. PEDESTAL.

BUILDER-	STANDARD RAILWAY WAGON.
OWNER-	TUNNEL CEMENT.
REGISTERED BY-	C.M. & E.E. (B.R.B.) DERBY.
YEAR BUILT-	1977.
REGISTRATION Nos.-	TC9490-9493.
OWNERS Nos.-	9490-9493.

51 tonnes G.L.W. PREFLO - CEMENT

PCO13B

EXCESS LENGTH	4	H	M	L	E
tonnes	51	37	23	14	
VB					
AB	25	25	7	7	
RA	10	6	1	1	
MAX. SPEED	60	60	60	60	

TOPS CODE									
CARKND			AARKND			OPERATING PANEL No			
P	C	A	P	C	A	C	1	2	2
							6		

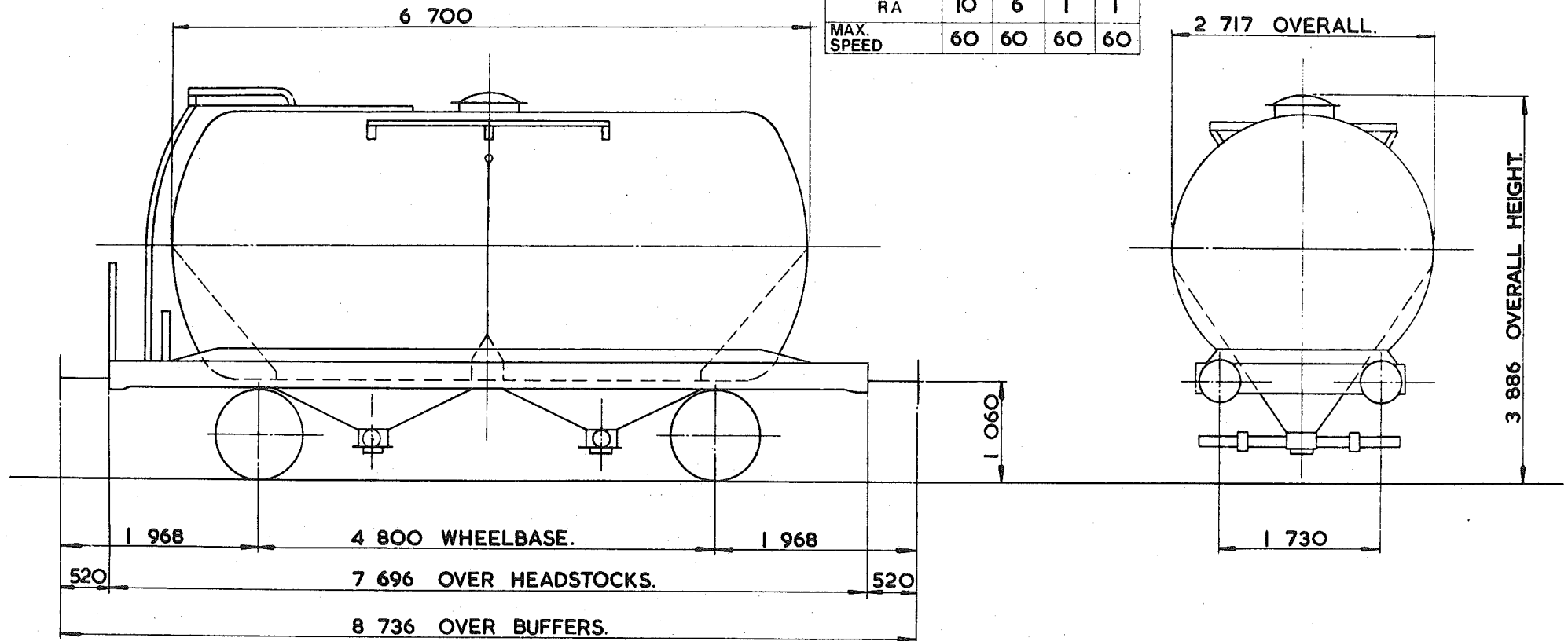

TARE-	13 450 kg.
CARRYING CAPACITY-	37 500 kg.
CAPACITY -	35.396 m ³
MAX. SPEED-	60 mile/h.
WHEELS-	952 DIA.
JOURNALS-	150 DIA. ROLLER BEARINGS.

BUFFERS-	HYDRAULIC 406 DIA. HEADS.
COUPLINGS-	INSTANTER.
MIN. CURVE-	31 m.
GEN. ARRGT. DRG. No.-	
BRAKE-	AIR BLOCK & HAND LEVER.
SUSPENSION-	B.S.C. PEDESTAL.

BUILDER-	STANDARD RAILWAY WAGON.
OWNER-	RIBBLESDALE CEMENT.
REGISTERED BY-	C.M. & E.E. (B.R.B.) DERBY.
YEAR BUILT-	1977
REGISTRATION Nos.-	RBL 10400-10443.
OWNERS Nos.-	10400-10443.

EXCESS LENGTH	3	H	M	L	E
tonnes	50	37	23	14	
VB					
AB	25	25	8	8	
RA	10	6	1	1	
MAX. SPEED	60	60	60	60	

TOPS CODE									
CARKND			AARKND			OPERATING PANEL No.			
P	C	A	P	C	A	C	I	I	9 2

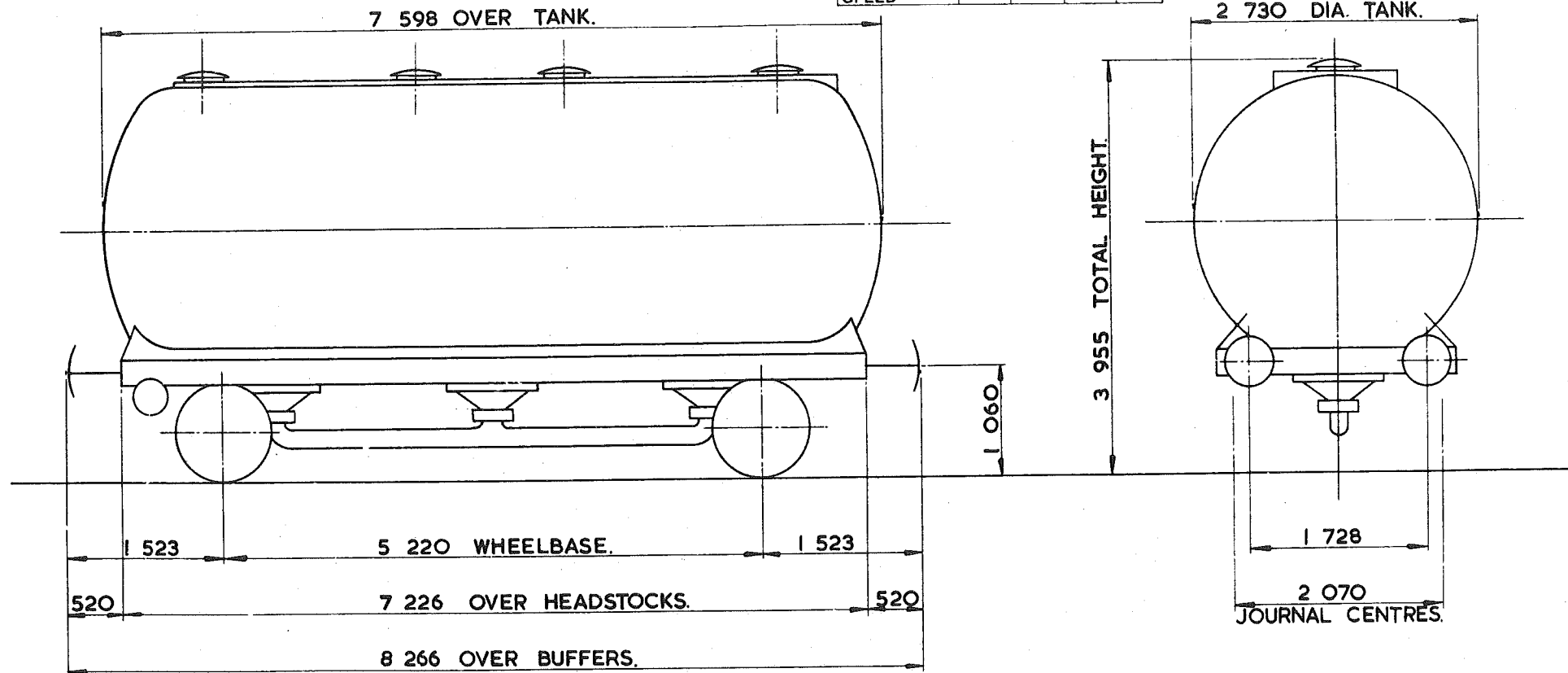

TARE-	13700kg.
CARRYING CAPACITY-	37000kg.
CAPACITY-	37.378 m ³ .
MAX. SPEED-	60 mile/h.
WHEELS-	952 DIA.
JOURNALS-	150 DIA. ROLLER BEARINGS.

BUFFERS-	HYDRAULIC 406 DIA. HEADS.
COUPLINGS-	INSTANTER.
MIN. CURVE-	31m.
GEN. ARRGT. DRG. No.-	
BRAKE-	AIR DISC & HAND SCREW.
SUSPENSION-	B.S.C. FRICTION PEDESTAL.

BUILDER-	PROCOR (U.K.) LTD.
OWNER-	PROCOR (U.K.) LTD.
REGISTERED BY-	C.M. & E.E. (B.R.B.) DERBY.
YEAR BUILT-	1975.
REGISTRATION Nos.-	10,000,10,003-10,010,10,013-10,016.
OWNERS Nos.-	10,000,10,003-10,010,10,013-10,016.

46 tonnes G.L.W. PRESFLO - CEMENT

PCO15B

EXCESS LENGTH	3	H	M	L	E
tonnes	45	34	22	14	
VB					
AB	25	25	8	8	
RA	8	5	2	1	
MAX. SPEED	60	60	60	60	

TOPS CODE									
CARKND			AARKND			OPERATING PANEL NO			
P	C	A	P	C	A	C	I	2	2

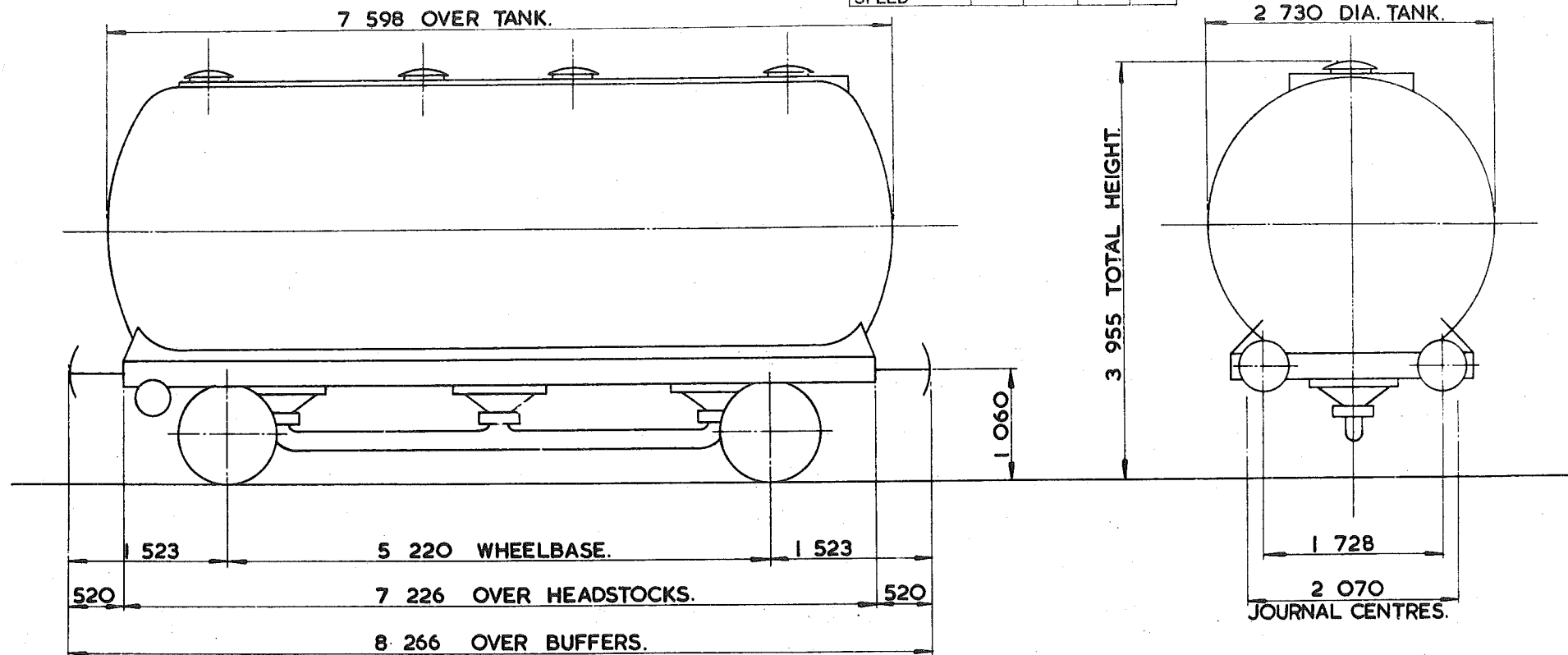

TARE-	13700kg.
CARRYING CAPACITY-	32000kg.
CAPACITY-	37.378 m ³ .
MAX. SPEED-	60 mile/h.
WHEELS-	952 DIA.
JOURNALS-	150 DIA. ROLLER BEARINGS.

BUFFERS-	HYDRAULIC 406 DIA. HEADS.
COUPLINGS-	INSTANTER.
MIN. CURVE-	31m.
GEN. ARRGT. DRG. No.-	
BRAKE-	AIR DISC & HAND SCREW.
SUSPENSION-	B.S.C. FRICTION PEDESTAL.

BUILDER-	PROCOR (U.K.) LTD.
OWNER-	PROCOR (U.K.) LTD.
REGISTERED BY-	C.M. & E.E. (B.R.B.) DERBY.
YEAR BUILT-	1975.
REGISTRATION Nos.-	10,000, 10,003 TO 10,010, 10,013 TO 10,016.
OWNERS Nos.-	10,000, 10,003-10,010 10,013-10,016.

102

100 tonnes G.L.W. PRESFLO -BULK CEMENT

PDOOI B

EXCESS LENGTH 6	H	M	L	E
tonnes	100	90	80	22
VB				
AB	51	45	41	14
RA	10	9	6	1
MAX. SPEED	60	60	60	60

TOPS CODE									
CARKND				AARKND			OPERATING PANEL No.		
P	D	A	P	D	A	D	9	9	4

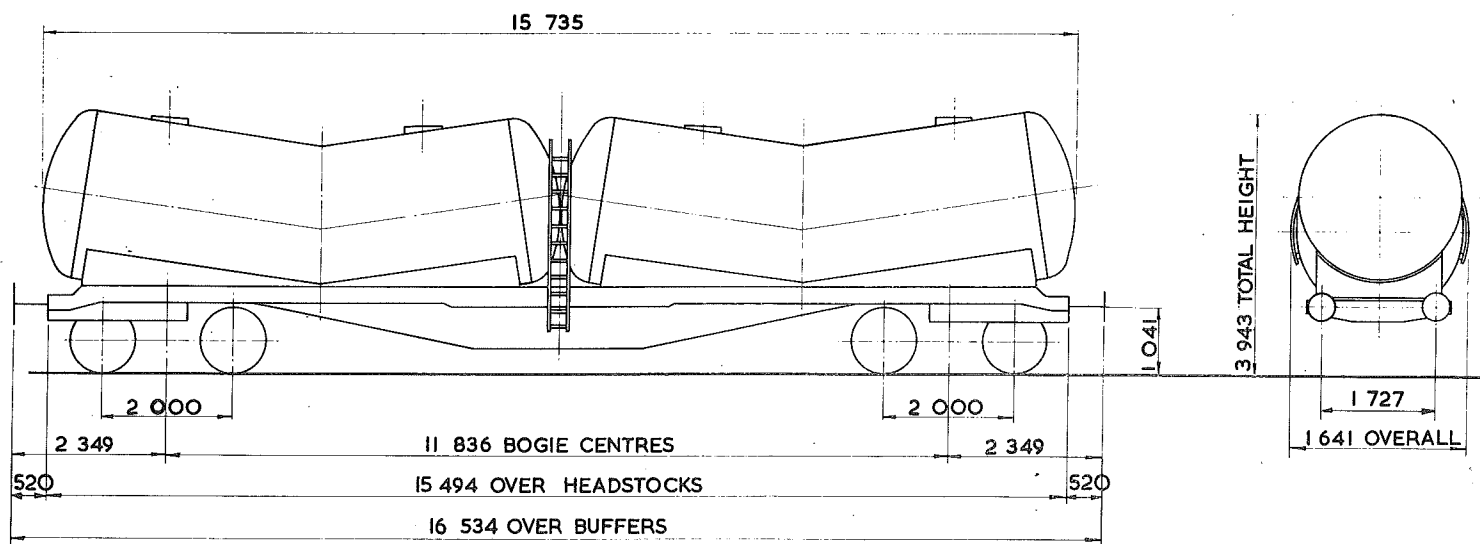

TARE - 22 350 kg
CARRYING CAPACITY - 79 000 kg
CAPACITY - 71.840 m ³
MAX. SPEED - 60 mile/h
WHEELS - 952 DIA.
JOURNALS - 150 DIA. ROLLER BEARINGS

BUFFERS - PNEUMATIC 457 DIA. HEADS
COUPLINGS - INSTANTER
MIN. CURVE - 71 m
GEN. ARRGT. DRG. No. -
BRAKE - AIR BLOCK & HAND SCREW
SUSPENSION - SECONDARY COIL

BUILDER - METRO - CAMMELL
OWNER - LLOYDS & SCOTTISH (LEASING)
REGISTERED BY - C.M. & E.E. (B.R.B.) DERBY
YEAR BUILT - 1969/1971/1972
REGISTRATION Nos. - 20174 TO 20240 97005 to 97066
OWNERS Nos. - LS9700 TO LS 9766

EX P.O. DIAGRAM 6/350

Boogie
~~FLAT~~ WAGON

PFOOIA

EXCESS LENGTH	H	M	L	E
tonnes	70	51	33	20
VB	9	9	9	9
AB				
RA	5	2	1	1
MAX. SPEED	50	50	50	50

TOPS CODE									
CARKND			AARKND			OPERATING PANEL No.			
P	F	V	P	F	V	H	I	O	O

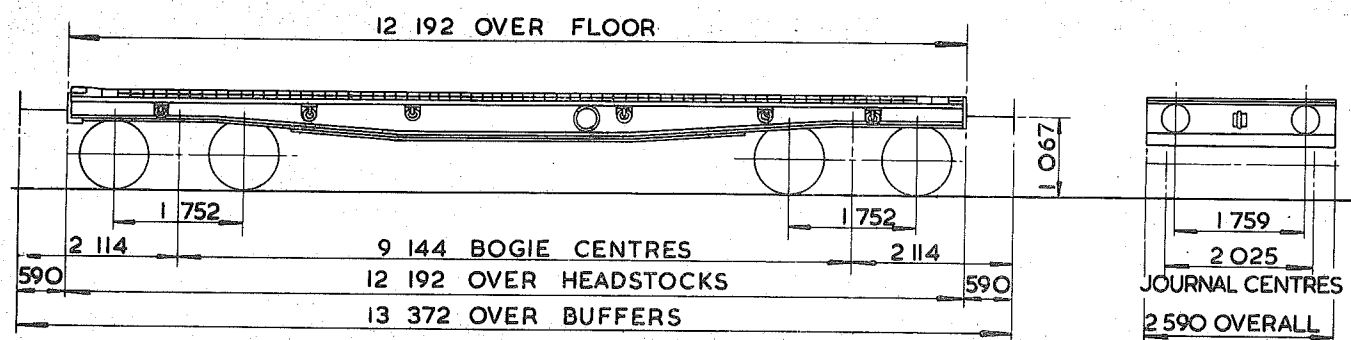

TARE—	18 800kg
CARRYING CAPACITY	51 000kg
CAPACITY	
MAX. SPEED—	50 mile/h
WHEELS—	914 DIA.
JOURNALS—	280x140 PLAIN BEARINGS

BUFFERS—	SELF CONTAINED 400 DIA. HEADS.
COUPLINGS—	B.R. SCREW.
MIN. CURVE—	37m
GEN. ARRGT. DRG. No.—	
BRAKE—	VACUUM BLOCK & HAND SCREW
SUSPENSION—	SECONDARY COIL

BUILDER—	METRO CAMMELL
OWNER—	M.O.D.A.
REGISTERED BY—	C.M. & E.E. (B.R.B.) DERBY
YEAR BUILT—	1940/42
REGISTRATION Nos.—	95105 TO 95230
OWNERS Nos.—	80283 TO 80760 (RANGE)

BOGIE - CARFLAT

PFO21A

EXCESS LENGTH	13	H	M	L	E
tonnes	33	27	25	21	
VB	18	18	18	18	
AB	0	0	0	0	
RA	1	1	1	1	
MAX SPEED	75	75	75	75	

TOPS CODE				
CARKND		AARKND		OPERATING PAGE 1
P	F	W	P	F
			W	A
				9 5 9

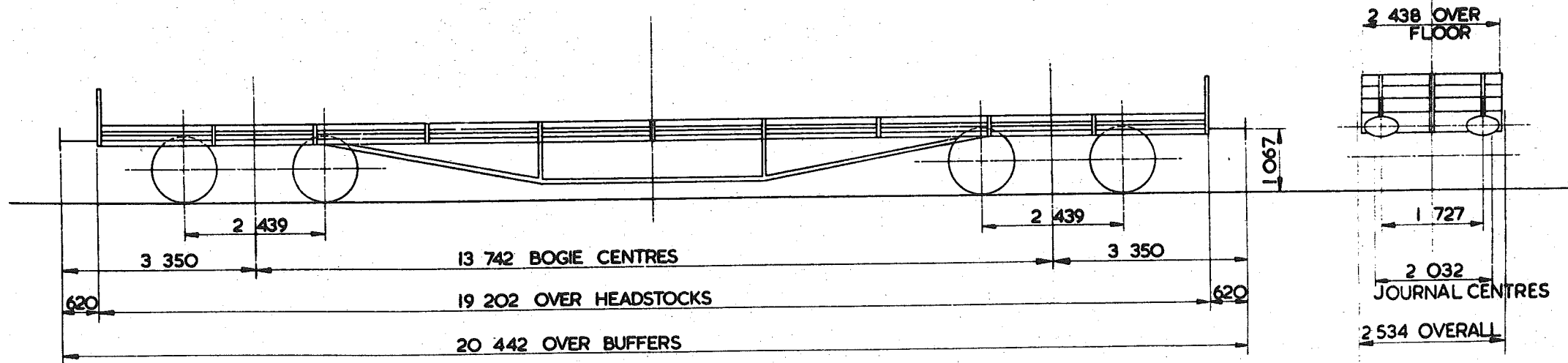

TARE - 20 ⁷⁰⁰ kg
CARRYING CAPACITY - 12 000 kg
CAPACITY -
MAX. SPEED - 75 mile/h
WHEELS - 1 067 DIA
JOURNALS - 228 x 114 PLAIN BEARING

BUFFERS - SELF CONTAINED 610 x 356 OVAL HEADS
COUPLINGS - INTERNATIONAL SCREW
MIN. CURVE - 60 m
GEN. ARRGT. DRG. No. - 501126/1C
BRAKE - VACUUM BLOCK, AIR PIPED & HAND SCREW
SUSPENSION - KNIFE EDGE SWING LINK

BUILDER - SOUTH STAFFS WAGON Co. LTD
OWNER - M.A.T. TRANSAUTO LTD
REGISTERED BY - C.M. & E.E. (B.R.B.) DERBY
YEAR BUILT - 1963-64
REGISTRATION Nos - 94001 - 94106 (RANGE.)
OWNERS Nos - 501125 - 501564 (RANGE)

ZINC BLOCK WAGON.

31
PFO04A

EXCESS LENGTH 6	H	M	L	E
tonnes.	45	41	20	11
VB				
AB	22	20	8	8
RA	8	7	1	1
MAX SPEED	60	60	60	60

TOPS CODE									
CARKND			AARKND			OPERATING PANEL No.			
P	F	A	P	F	A	D	9	0	7

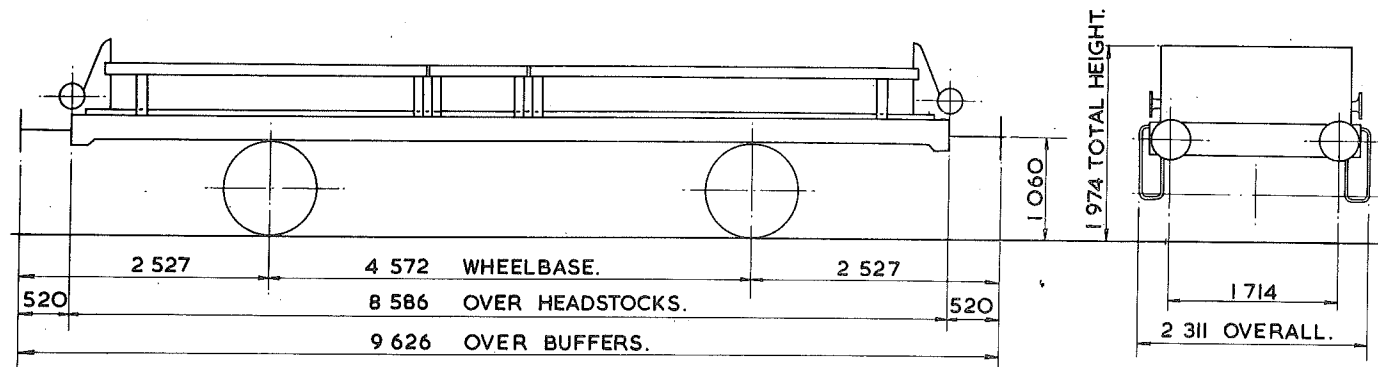

TARE—	10 650kg.
CARRYING CAPACITY—	35 000kg.
CAPACITY—	
MAX. SPEED—	60 mile/h.
WHEELS—	952 DIA.
JOURNALS—	140 DIA. ROLLER BEARINGS.

BUFFERS—	HYDRAULIC 406 DIA. HEADS.
COUPLINGS—	INSTANTER.
MIN. CURVE—	31m.
GEN. ARRG. DRG. No.—	
BRAKE—	AIR BLOCK & HAND LEVER
SUSPENSION—	DOUBLE LINK

BUILDER—	POWELL DUFFRYN.
OWNER—	B.R.T & E.
REGISTERED BY—	C.M. & E.E.(B.R.B) DERBY
YEAR BUILT—	1968.
REGISTRATION Nos.—	95051 TO 95074
OWNERS Nos.—	10491 TO 10514.

EX. P.O. DIAGRAM 6/638 (ALLOCATED)

WARWELL

41
PFO02A

EXCESS LENGTH	3	H	M	L	E
tonnes	76	58	39	26	
VB	0	0	0	0	
AB	38	29	21	14	
RA	6	3	1	1	
MAX SPEED	60	60	60	60	

TOPS CODE									
CARKND			AARKND			OPERATING PANEL No.			
P	F	B	P	F	B	W	I	I	4 3

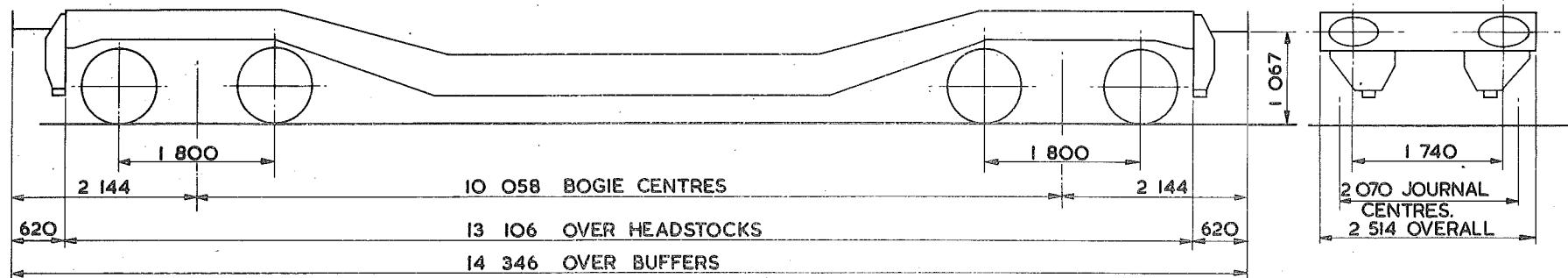

TARE - 26 000kg
CARRYING CAPACITY - 51 000kg
CAPACITY -
MAX. SPEED - 60 mile/h
WHEELS - 838 DIA.
JOURNALS - 140 DIA. ROLLER BEARINGS

BUFFERS - PNEUMATIC 559x356 OVAL HEADS
COUPLINGS - B.R. SCREW
MIN. CURVE -
GEN. ARRGT. DRG. No. -
BRAKE - AIR DISC, VACUUM PIPED & HAND SCREW
SUSPENSION - PRIMARY COIL

BUILDER - GLOUCESTER C & W
OWNER - MINISTRY OF DEFENCE (ARMY POOL)
REGISTERED BY - C.M. & E.E. (B.R.B.) DERBY
YEAR BUILT - 1942/43/44
REGISTRATION Nos. - 95500-95505, 95522
OWNERS Nos. - 83000, 83002, 83004, 83005, 83007, 83031

EX. P.O. DIAGRAM 6/805 (ALLOCATED)

BOGIE FLAT-TANK CARRYING

2
PFOOBA.

EXCESS LENGTH	H	M	L	E
tonnes.	77	62	38	25
VB	40	40	16	16
AB	38	38	21	21
RA	6	3	1	1
MAX. SPEED	60	60	60	60

TOPS CODE											
CARKND				AARKND				OPERATING PANEL No.			
P	F	X		P	F	X	K	I	O	O	I

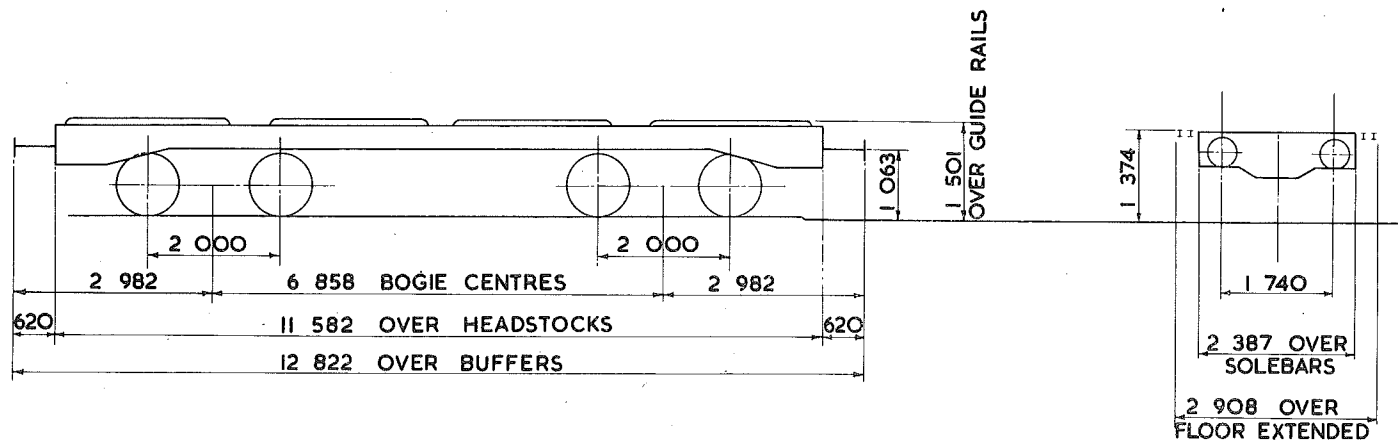

TARE - 24 ⁵⁰⁰ kg
CARRYING CAPACITY - 54 ⁰⁰⁰ kg
CAPACITY -
MAX. SPEED - 60 mile/h
WHEELS - 1 000 DIA.
JOURNALS - 140 DIA. ROLLER BEARINGS.

BUFFERS - SELF CONTAINED 370 DIA. HEADS.
COUPLINGS - INTERNATIONAL SCREW
MIN. CURVE - 61m.
GEN. ARRGT. DRG. No. -
BRAKE - AIR BLOCK, VACUUM BLOCK & HAND SCREW.
SUSPENSION - SECONDARY COIL.

BUILDER - GLOUCESTER ENGINEERING
OWNER - MINISTRY OF DEFENCE (ARMY POOL).
REGISTERED BY - C.M. & E.E. (B.R.B.) DERBY
YEAR BUILT - 1965
REGISTRATION Nos. - 95231 & 95232
OWNERS Nos. - 80800 & 80801

EX. P.O. DIAGRAM 6/410

WARWELL

41
PFO02B

EXCESS LENGTH	3	H	M	L	E
tonnes	77	58	39	27	
VB	14	14	14	14	
AB					
RA	6	3	1	1	
MAX SPEED	50	50	50	50	

TOPS CODE									
CARKND			AARKND			OPERATING PANEL No.			
P	F	V	P	F	V	W	I	O	2

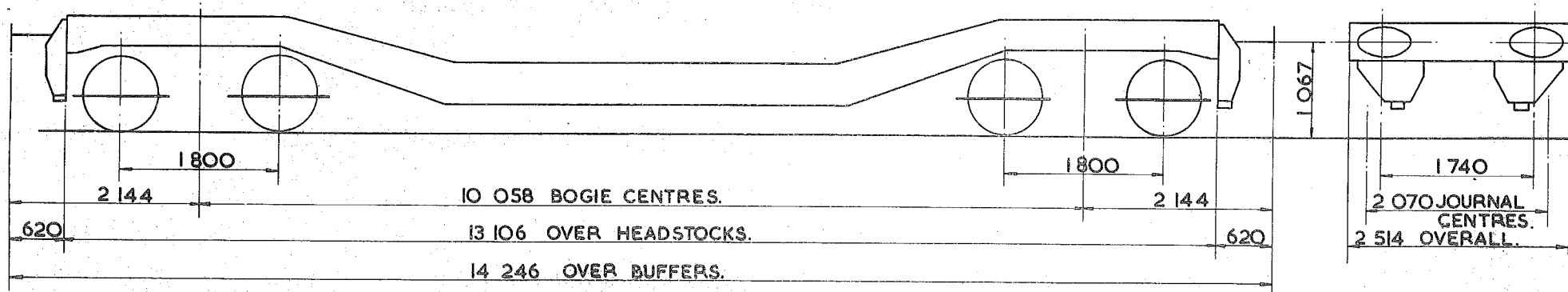

TARE - 27 000kg
CARRYING CAPACITY - 50 000kg
CAPACITY -
MAX. SPEED - 50 mile/h.
WHEELS - 830 DIA.
JOURNALS - 140 DIA. ROLLER BEARINGS.

BUFFERS - PNEUMATIC 559x 356 OVAL HEADS
COUPLINGS - SCREW.
MIN. CURVE -
GEN. ARRGT. DRG. No. -
BRAKE - VACUUM BLOCK & HAND LEVER.
SUSPENSION - PRIMARY COIL.

BUILDER - GLOUCESTER C & W.
OWNER - MINISTRY OF DEFENCE (ARMY POOL.)
REGISTERED BY - C.M. & E.E. B.R.B. DERBY.
YEAR BUILT - 1942/43/44.
REGISTRATION Nos. - 95506 TO 95583 (RANGE.)
OWNERS Nos. - 83008 TO 83122 (RANGE.)

EX. P.O. DIAGRAM 6/684 (ALLOCATED.)

EXCESS LENGTH	IO	H	M	L	E
tonnes		78	63	48	38
VB					
AB					
RA		7	5	3	1
MAX. SPEED		40	45	45	45

TOPS CODE									
CARKND			AARKND			OPERATING PANEL NO.			
P	F	O	P	F	O	E	S	C	V
							5	3	6

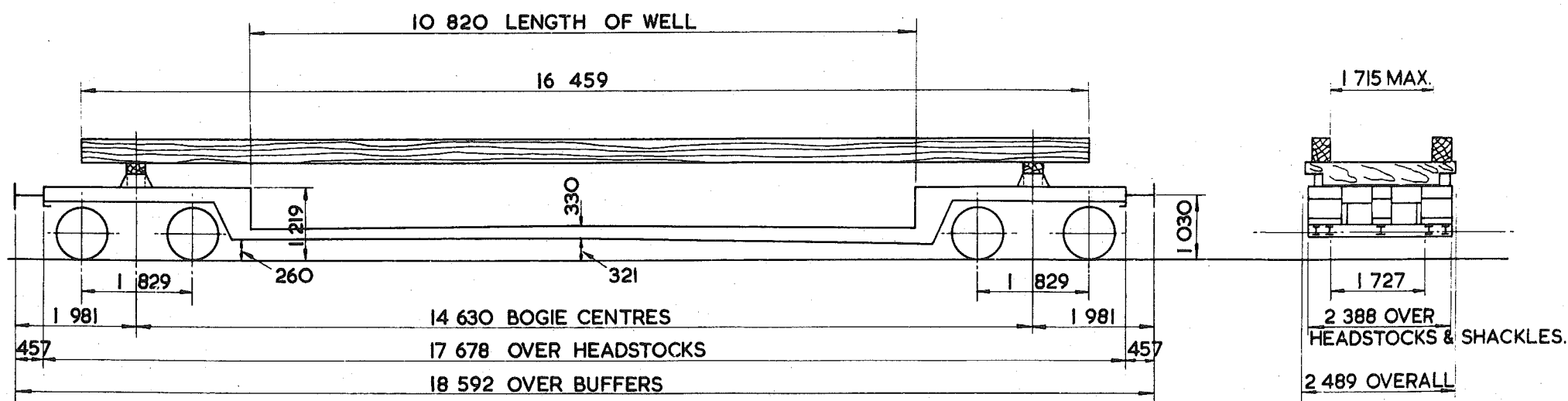

TARE-	36 950 kg WITH BAULKS 34 400 kg WITHOUT BAULKS
CARRYING CAPACITY-	41 000 kg
CAPACITY-	
MAX. SPEED-	45 mile/h.
WHEELS-	825 DIA.
JOURNALS-	280 x 140 PLAIN BEARINGS

BUFFERS-	SELF CONTAINED 610 x 355 OVAL HEADS
COUPLINGS-	INSTANTER
MIN. CURVE-	21 m.
GEN. ARRGT. DRG. No.-	D11/503
BRAKE-	HAND LEVER
SUSPENSION-	SECONDARY COIL

BUILDER-	B.R.E.L. DERBY
OWNER-	NATIONAL RAILWAY MUSEUM, YORK
REGISTERED BY-	C.M. & E.F. (B.R.B.) DERBY
YEAR BUILT-	1949
REGISTRATION Nos.-	95400
OWNERS Nos.-	95400

46

HOPPER ~~WAGON~~ - GYPSUM

45 tonnes G.L.W. GYPSUM WAGON

PG001A

EXCESS LENGTH	4	H	M	L	E
tonnes	45	32	20	12	
VB					
AB	26	37	7	7	
RA	8	3	1	1	
MAX. SPEED	60	60	60	60	

TOPS CODE									
CARKND				AARKND			OPERATING PANEL No.		
P	G	A	P	G	A	L	I	O	49

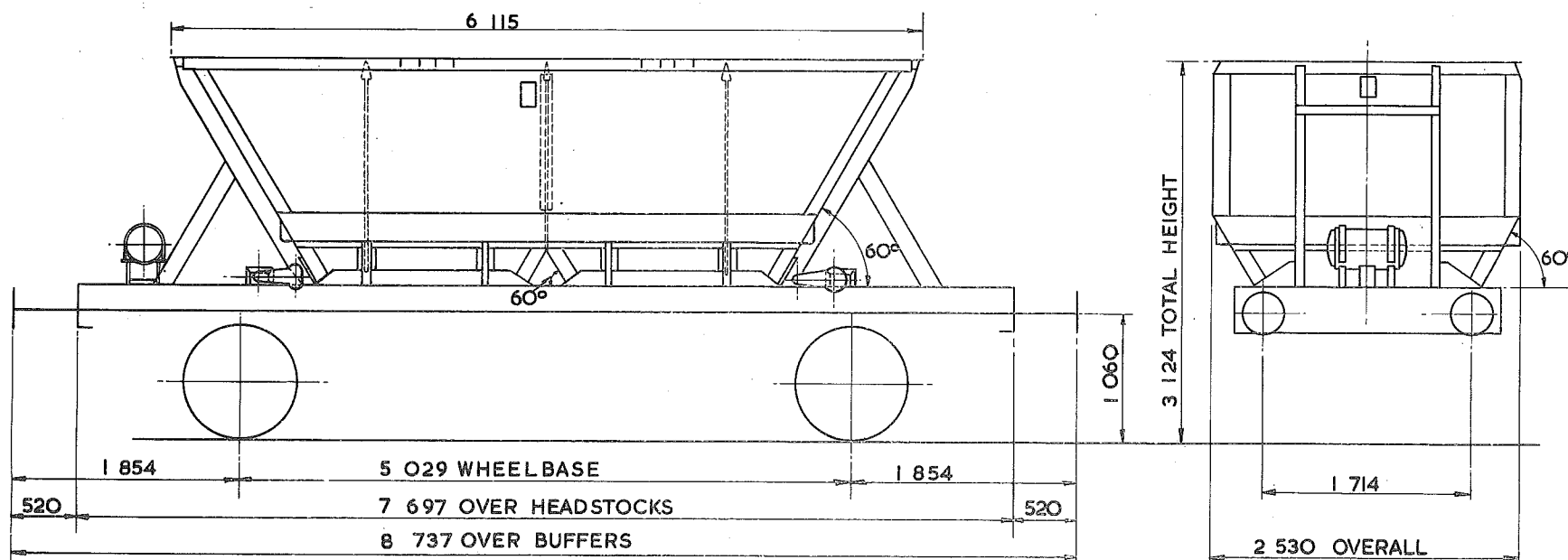

TARE - 11 ³⁵⁰ Kg
CARRYING CAPACITY - 33500 kg 34000 kg
CAPACITY - 23.022 m ³
MAX. SPEED - 60 mile/h
WHEELS - 952 DIA.
JOURNALS - 140 DIA. ROLLER BEARINGS

BUFFERS - HYDRAULIC 406 DIA. HEADS
COUPLINGS - INSTANTER
MIN. CURVE - 41 m
GEN. ARRGT. DRG. No. -
BRAKE - AIR BLOCK & HAND LEVER
SUSPENSION - LONG LINK

BUILDER - B.R.E.L. SHILDON WORKS
OWNER ASSOCIATED PORTLAND CEMENT MANUFACTURING
REGISTERED BY - C.M. & E.E. (B.R.B.) DERBY
YEAR BUILT - 1970
REGISTRATION Nos. - 19551 TO 19589
OWNERS Nos. - 10551 TO 10589

EX. P.O. DIAGRAM 6/507

45 tonnes G.L.W. HOPPER - SALT

PG002A

EXCESS LENGTH	5	H	M	L	E
tonnes	45	33	21	13	
VB	0	0	0	0	
AB	24	24	11	11	
RA	8	4	1	1	
MAX. SPEED	45	45	45	45	

TOPS CODE									
CARKND			AARKND			OPERATING PROFILE			
P	G	B	P	G	B	E	1	1	5 5

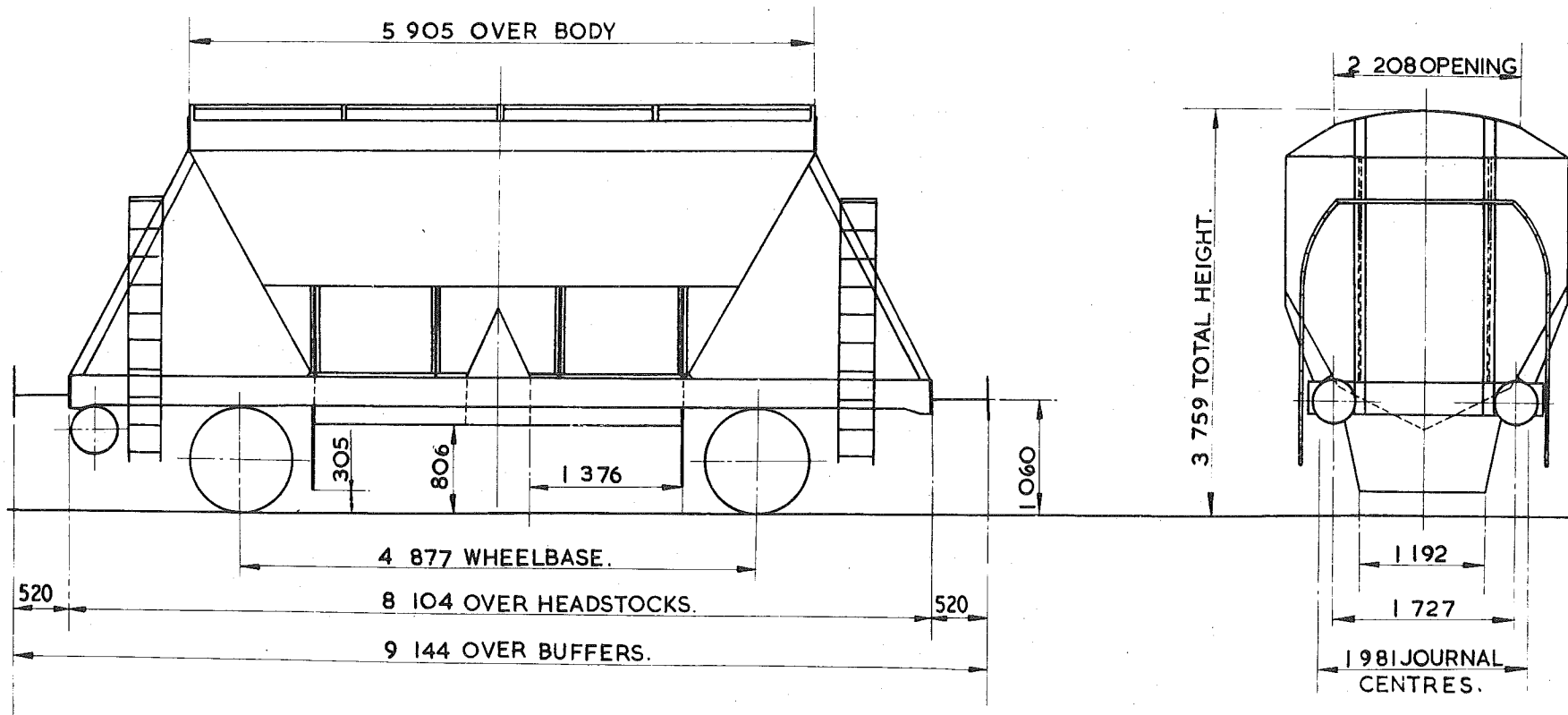

TARE—	13 200 kg.
CARRYING CAPACITY—	32 500kg
CAPACITY—	39.842 m ³
MAX. SPEED—	45mile/h.
WHEELS—	952 DIA.
JOURNALS—	140 DIA. ROLLER BEARINGS.

BUFFERS—	HYDRAULIC 406 DIA. HEADS.
COUPLINGS—	INSTANTER.
MIN. CURVE—	31m.
GEN. ARRGT. DRG. No.—	
BRAKE—	AIR BLOCK, VACUUM PIPED & HAND SCREW
SUSPENSION—	DOUBLE LINK.

BUILDER—	STANDARD RAILWAY WAGON Co.
OWNER—	PROCOR (U.K.) LTD.
REGISTERED BY	C.M. & E.E. (B.R.B.) DERBY.
YEAR BUILT—	1971
REGISTRATION Nos—	8201 TO 8255. (RANGE)
OWNERS Nos—	S1. TO S55. (RANGE.)

46
45 tonnes G.L.W. HOPPER WAGON - SALT
COVERED HOPPER SALT

PG002B

EXCESS LENGTH	5	H	M	L	E
tonnes	45	33	21	13	
VB	0	0	0	0	
AB	24	24	11	11	
RA	8	4	1	1	
MAX. SPEED	45	45	45	45	

TOPS CODE									
CARKND			AARKND			OPERATING PANEL No.			
P	G	B	P	G	B	E	I	I	S

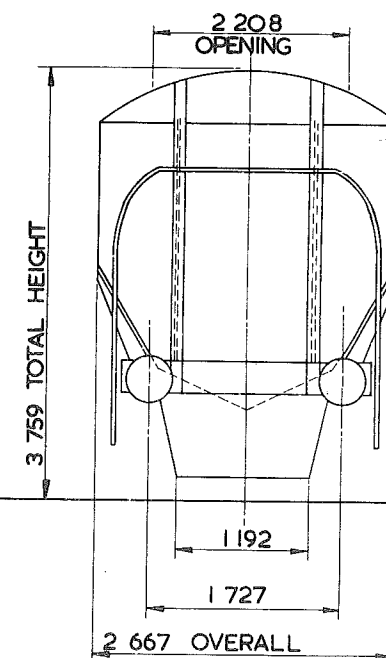
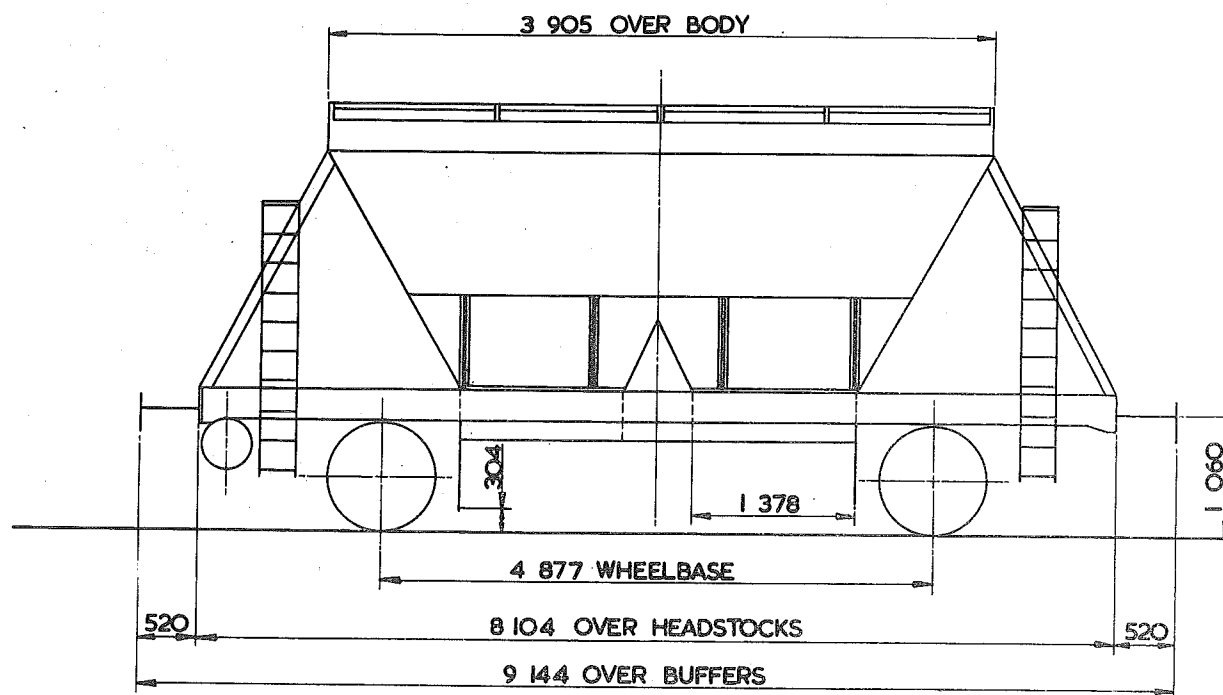

TARE - 13 ²⁰⁰ 100 kg
CARRYING CAPACITY - 32 500 kg.
CAPACITY - 29.647 m ³
MAX. SPEED - 45 mte/h
WHEELS - 952 DIA
JOURNALS - 140 ROLLER BEARINGS

BUFFERS - HYDRAULIC 406 DIA. HEADS.
COUPLINGS - INSTANTER
MIN. CURVE - 31m
GEN. ARRGT. DRG. No. -
BRAKE - AIR BLOCK, VACUUM PIPED & HAND SCREW.
SUSPENSION - FRICTION PEDESTAL

BUILDER - STANDARD WAGON
OWNER - PROCOR
REGISTERED BY - C.M. & E.E. (B.R.B.) DERBY
YEAR BUILT - 1971
REGISTRATION Nos. - 8221, 8241
OWNERS Nos. - S 21 & S 41

51 TONNES G.L.W. HOPPER WAGON - AGGREGATE

PG003A

EXCESS LENGTH	3	H	M	L	E
tonnes	50	37	22	13	
VB					
AB	27	27	10	10	
RA	10	6	1	1	
MAX. SPEED	60	60	60	60	

TOPS CODE									
CARKND			AARKND			OPERATING PANFL No.			
P	G	A	P	G	A	C	I	I	O

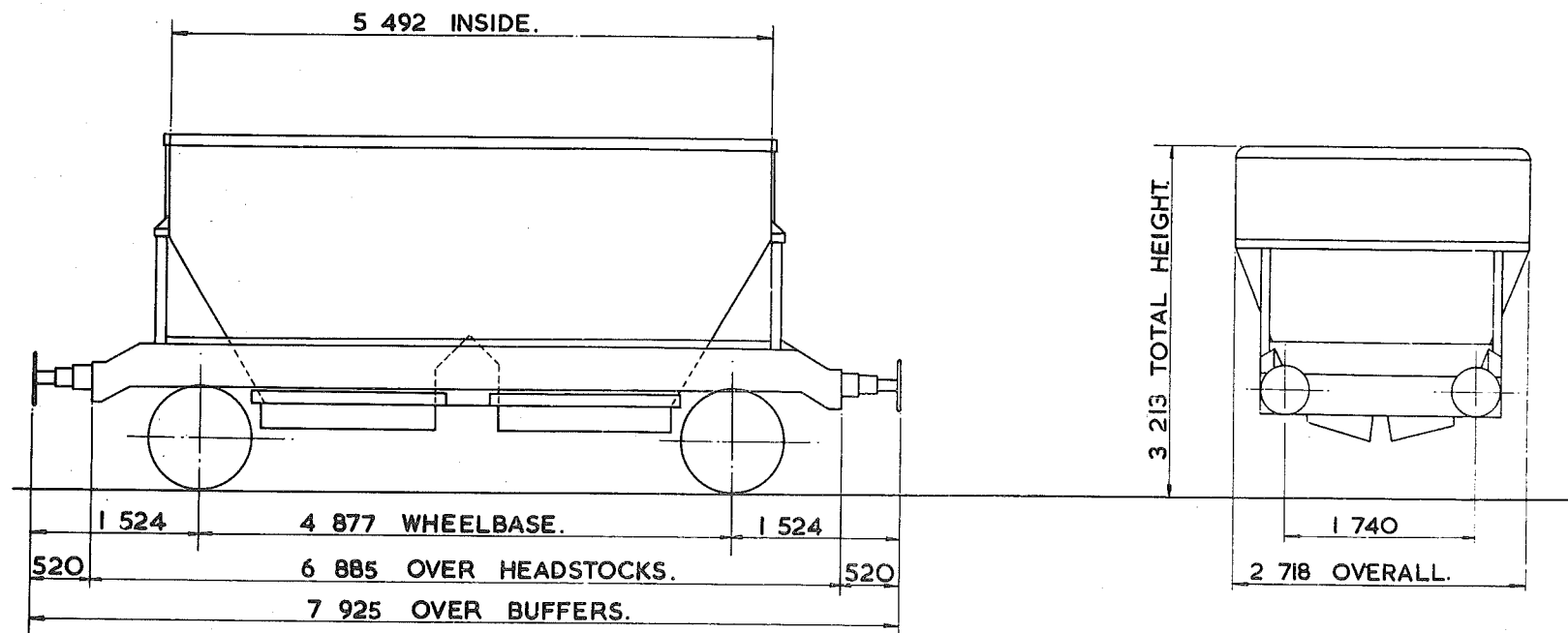

TARE - 12 700 kg.
CARRYING CAPACITY - 38 000 kg.
CAPACITY - 28.317 m ³ .
MAX. SPEED - 60 mile/h.
WHEELS - 952 DIA.
JOURNALS - 150 DIA. ROLLER BEARINGS.

<i>PNEUMATIC</i> BUFFERS - 406 DIA. HEADS.
COUPLINGS - INSTANTER.
MIN. CURVE - 31 m.
GEN. ARRGT. DRG. No. -
BRAKE - AIR BLOCK & HAND LEVER.
SUSPENSION - <i>B&C</i> FRICTION PEDESTAL.

BUILDER - CHARLES ROBERTS.
OWNER - A.R.C. LTD.
REGISTERED BY - C.M. & E.E.(B.R.B.) DERBY.
YEAR BUILT - 1972
REGISTRATION Nos. - 14201 TO 14224.
OWNERS Nos. - 01 TO 024.

51 TONNES G.L.W. HOPPER WAGON

AGGREGATE

PG004A

EXCESS LENGTH	3	H	M	L	E
tonnes	50	37	22	13	
VB					
AB	27	27	10	10	
RA	10	6	1	1	
MAX. SPEED	60	60	60	60	

TOPS CODE									
CARKND				AARKND			OPERATING PANEL No		
P	G	A	P	G	A	C	I	I	O

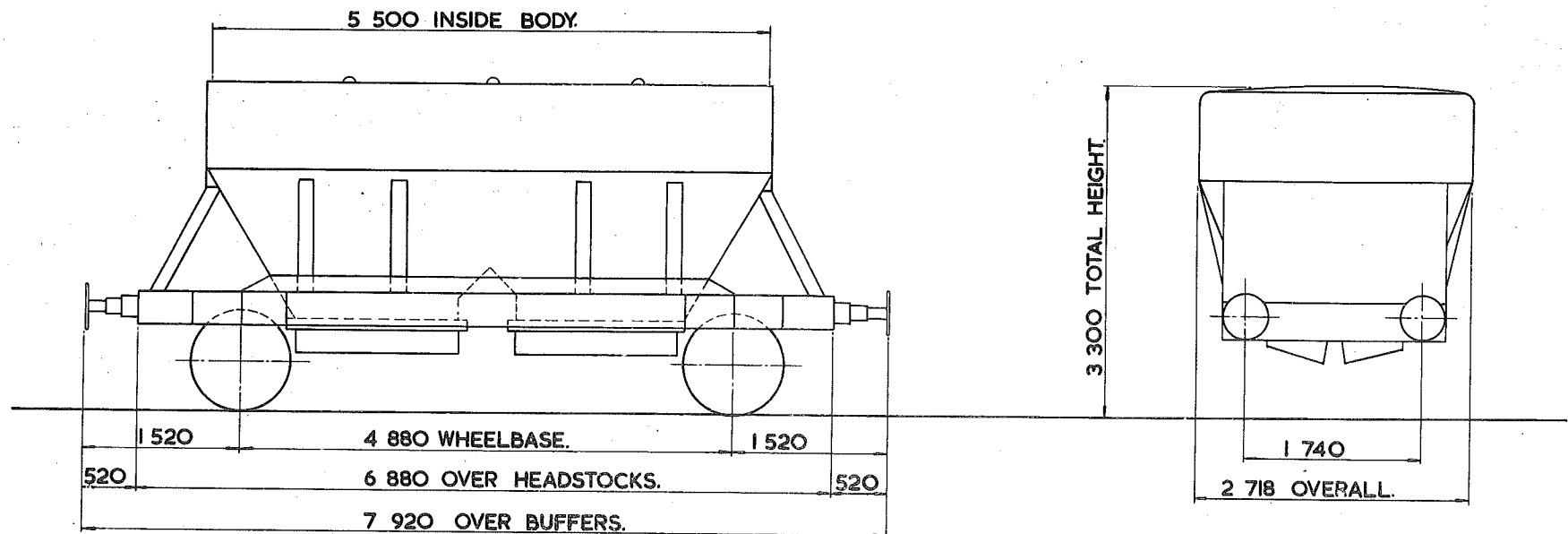

TARE-12700kg.
CARRYING CAPACITY-38000kg.
CAPACITY-27.720m ³
MAX. SPEED-60 mile/h.
WHEELS-952 DIA.
JOURNALS-150 DIA. ROLLER BEARINGS.

BUFFERS-PNEUMATIC 406 DIA. HEADS.
COUPLINGS-INSTANTER.
MIN. CURVE-31m.
GEN. ARRGT. DRG. No. -
BRAKE-AIR BLOCK & HAND LEVER.
SUSPENSION-FRICTION PEDESTAL.

BUILDER-CHARLES ROBERTS.
OWNER-A.R.C. LTD.
REGISTERED BY-C.M. & E.E.(B.R.B.)DERBY.
YEAR BUILT-1973/74.
REGISTRATION Nos.-14225 TO 14264
OWNERS Nos.-14225 TO 14264.

51 TONNES G.L.W. HOPPER WAGON - AGGREGATE

PG005A

EXCESS LENGTH	3	H	M	L	E
tonnes	50	27	27	7	7
VB					
AB	27	27	7	7	
RA	10	6	1	1	
MAX. SPEED	60	60	60	60	

TOPS CODE									
CARKND		AARKND		OPERATING PANEL No.					
P	G	A	P	G	A	C	I	I	6
									0

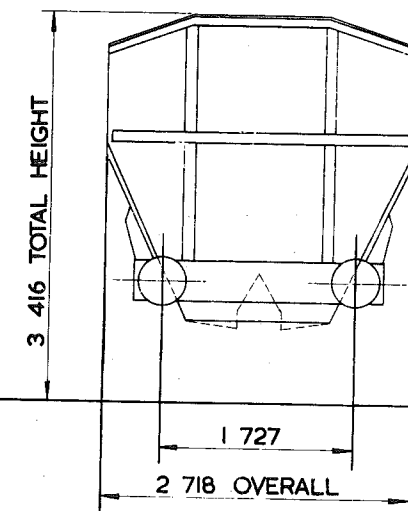
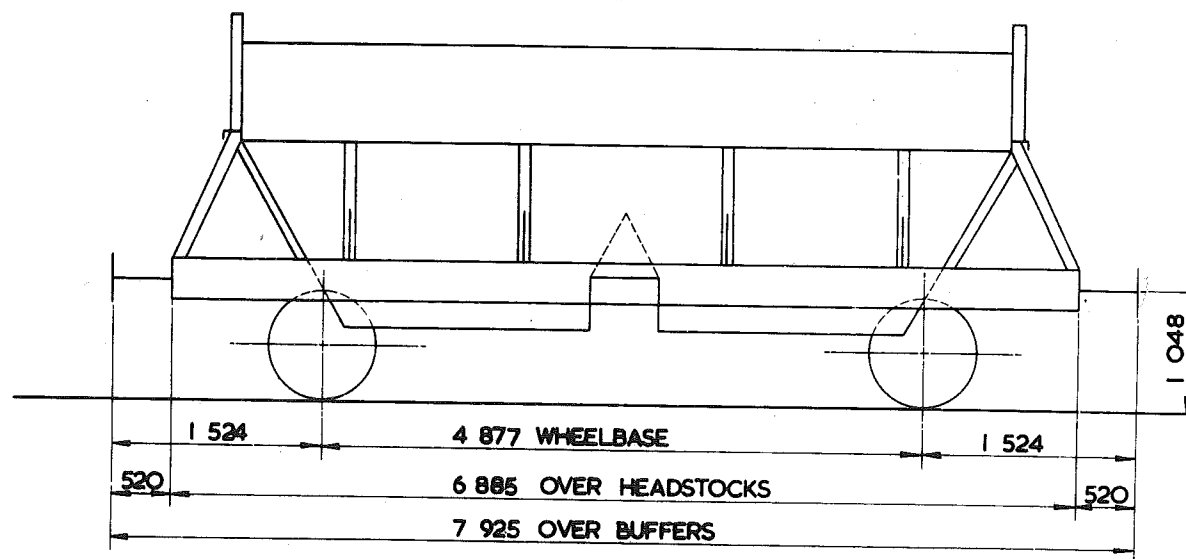

TARE -	12250 kg
CARRYING CAPACITY -	38500 kg
CAPACITY -	28.317m ³
MAX. SPEED -	60 mile/h
WHEELS -	952 DIA
JOURNALS -	150 DIA ROLLER BEARINGS

BUFFERS -	HYDRAULIC 406 DIA HEADS
COUPLINGS -	INSTANTER
MIN. CURVE -	31 m
GEN. ARRGT. DRG. No. -	
BRAKE -	AIR ^{DISC} BLOCK & HAND ^{SCREW} LEVER
SUSPENSION -	PRIMARY COIL

BUILDER -	STANDARD RAILWAY WAGON
OWNER ^{BRT & E} -	MARCON R.M.C. LTD.
REGISTERED BY -	C.M. & E.E. (B.R.B.) DERBY
YEAR BUILT -	1974
REGISTRATION Nos. -	17701 TO 17712 14600 TO 14654
OWNERS Nos. -	14600 TO 14654

EX. PO. DIAGRAM 6/526 (ALLOCATED).

51
~~50~~ tonnes G.L.W. HOPPER WAGON - AGGREGATE

PG006A

EXCESS LENGTH	3	H	M	L	E
tonnes	50	37	22	13	
VB					
AB	27	27	10	10	
RA	10	6	1	1	
MAX. SPEED	60	60	60	60	

TOPS CODE									
CARKND			AARKND			OPERATING PANEL No			
P	G	A	P	G	A	A	I	I	O

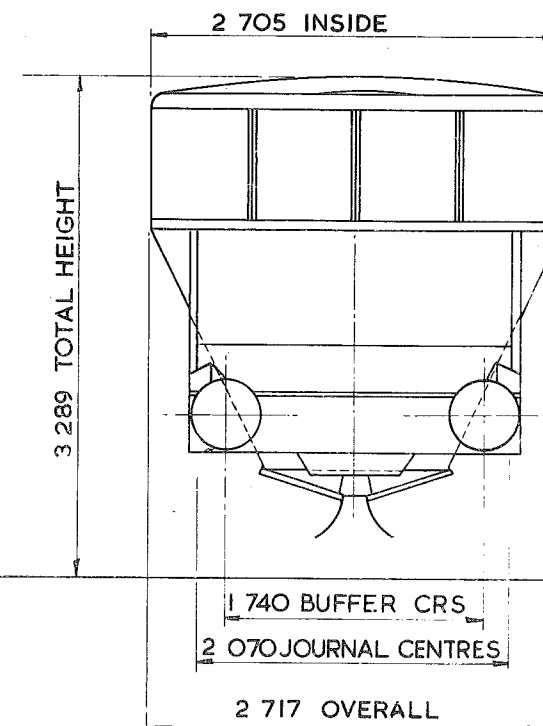
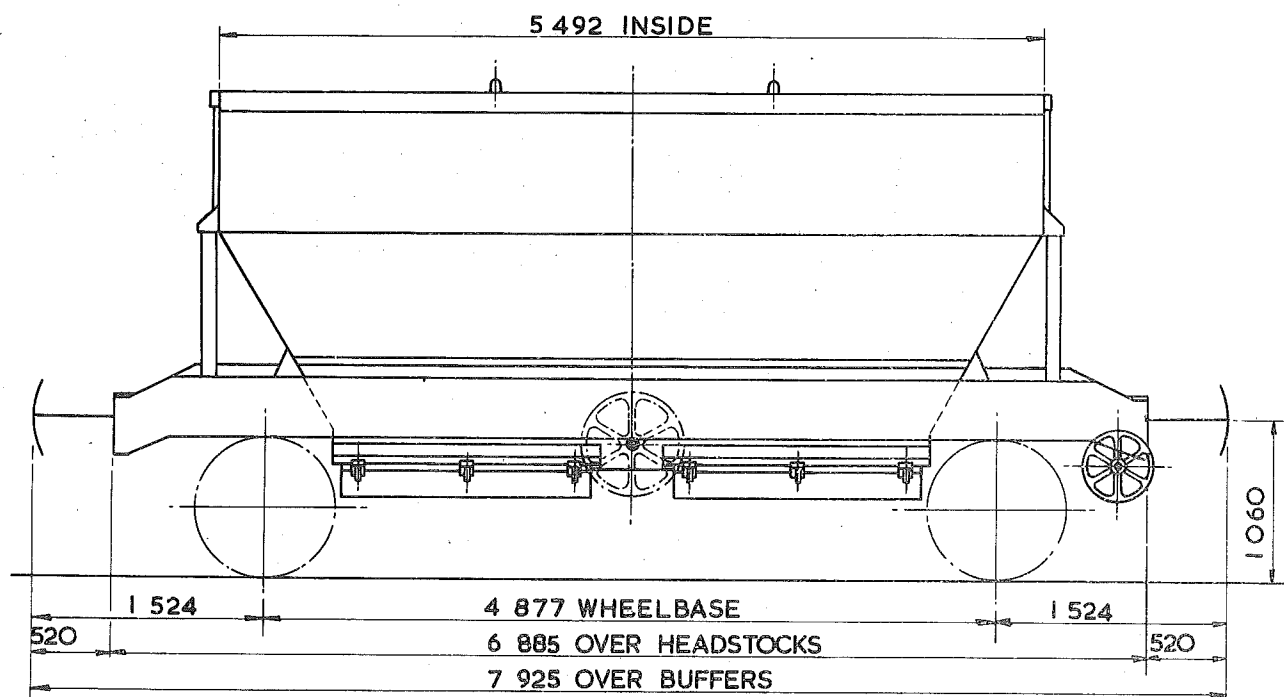

TARE - 14 660 kg 12,700 kg.
CARRYING CAPACITY - 38 000 kg
CAPACITY - 28.317 m ³
MAX. SPEED - 60 mile/h
WHEELS - 952 DIA.
JOURNALS - 150 DIA. ROLLER BEARINGS

BUFFERS - PNEUMATIC 406 DIA. HEADS
COUPLINGS - INSTANTER
MIN. CURVE - 31 m
GEN. ARRGT. DRG. No. -
BRAKE - AIR DISC & HAND SCREW
SUSPENSION - FRICTION PEDESTAL

BUILDER - CHARLES ROBERTS
OWNER - PROCOR U.K. LTD.
REGISTERED BY - C.M. & E.E.(B.R.B.) DERBY
YEAR BUILT - 1972
REGISTRATION Nos. - 14000 TO 14024 14016-14151
OWNERS Nos. - F2055 TO F2079
ex Reg. Nos.

51 TONNES G.L.W. HOPPER WAGON - AGGREGATE

PG006B

EXCESS LENGTH	3	H	M	L	E
tonnes	50	37	22	13	
VB					
AB	27	27	10	10	
RA	10	6	1	1	
MAX SPEED	60	60	60	60	

TOPS CODE									
CARKND	AARKND					OPERATING PANEL No			
P	G	A	P	G	A	C	I	I	O

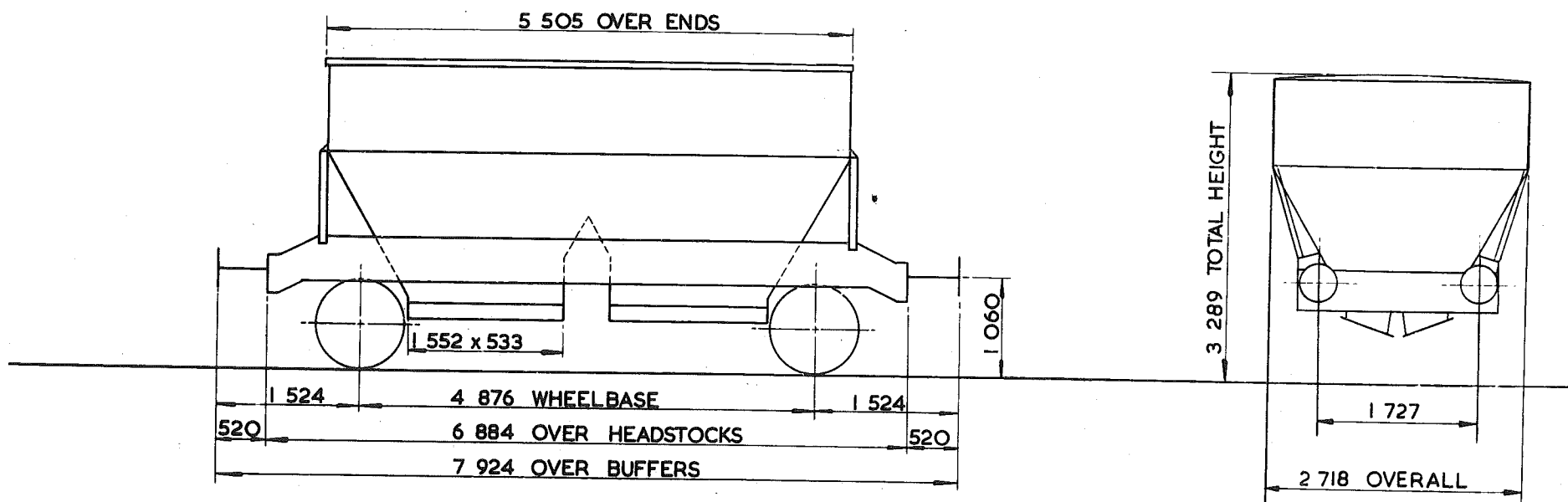

TARE - 12 200 kg
CARRYING CAPACITY - 38 500 kg
CAPACITY - 26.600 m ³
MAX. SPEED - 60 mile/h
WHEELS - 952 DIA
JOURNALS - 150 DIA ROLLER BEARINGS

BUFFERS - HYDRAULIC 406 DIA. HEADS
COUPLINGS - INSTANTER
MIN. CURVE - 21 m.
GEN. ARRG. DRG. No. -
BRAKE - AIR DISC & HAND SCREW
SUSPENSION - FRICTION PEDESTAL

BUILDER STANDARD RAILWAY WAGON Co.
OWNER PROCOR (U.K.) Ltd.
REGISTERED BY C.M. & E.E.(B.R.B.) DERBY
YEAR BUILT 1972
REGISTRATION Nos 14025 TO 14095, 14655 TO 14681
OWNERS Nos 14025 TO 14095, 14655 TO 14681

EX. P.O. DIAGRAM 6/522 (ALLOCATED)

46 tonnes G.L.W. HOPPER - AGGREGATE

PG 006D

EXCESS LENGTH	6	H	M	L	E
tonnes	45	34	23	15	
VB					
AB	27	27	10	10	
RA	8	4	1	1	
MAX. SPEED	60	60	60	60	

TOPS CODE									
CARKND			AARKND			OPERATING PANEL NO			
P	G	A	P	G	A	B	I	I	8 9

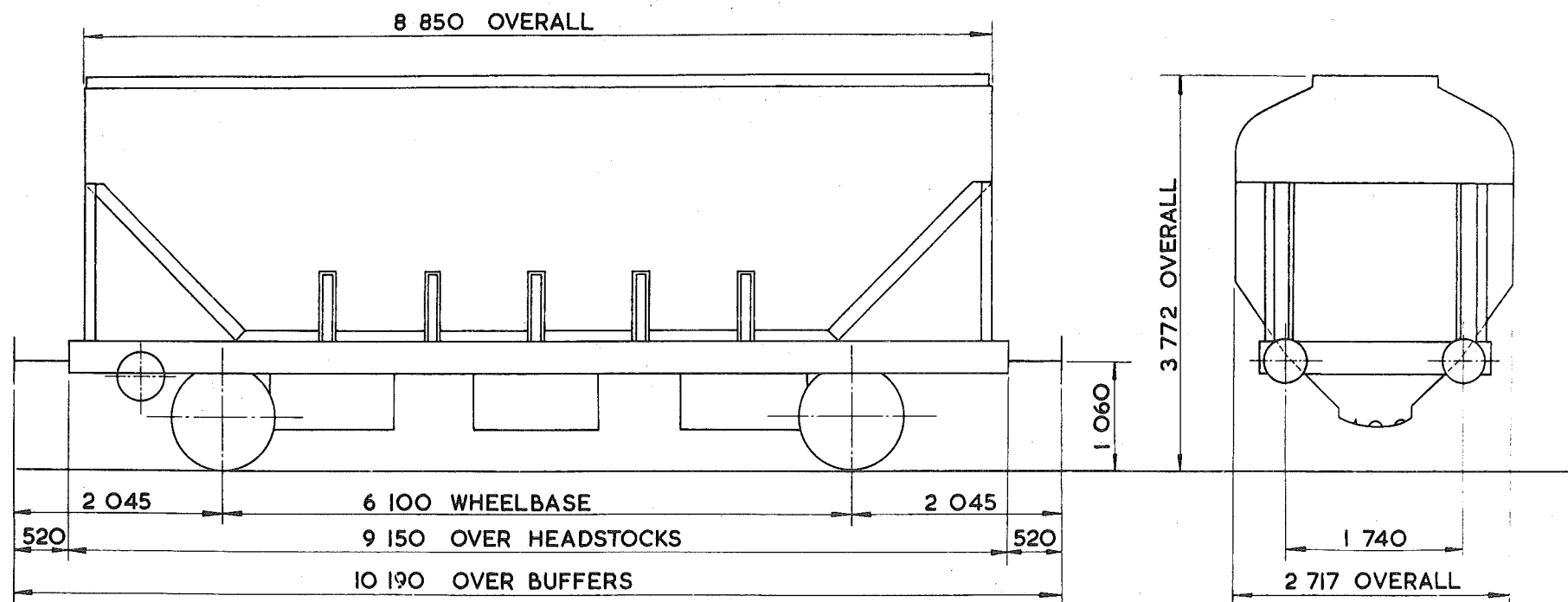

TARE-	15 250 kg
CARRYING CAPACITY-	30 500 kg
CAPACITY-	54.935 m ³
MAX. SPEED-	60 mile/h
WHEELS-	952 DIA.
JOURNALS-	150 DIA. ROLLER BEARINGS

BUFFERS-	HYDRAULIC 460 DIA. HEADS
COUPLINGS-	INSTANTER
MIN. CURVE-	51 m
GEN. ARRGT. DRG. No.-	
BRAKE-	AIR DISC & HAND SCREW
SUSPENSION-	B.S.C. PEDESTAL

BUILDER-	PROCOR
OWNER-	PROCOR
REGISTERED BY-	C.M. & E.E. (B.R.B.) DERBY
YEAR BUILT-	1975
REGISTRATION Nos.-	14152 - 14175
OWNERS Nos.-	14152 - 14175

EXCESS LENGTH	3	H	M	L	E
tonnes	50	37	22	13	
VB					
AB	27	27	10	10	
RA	10	6	1	1	
MAX. SPEED	60	60	60	60	

TOPS CODE									
CARKND			AARKND			OPERATING PANEL IN.			
P	G	A	P	G	A	C	I	I	O

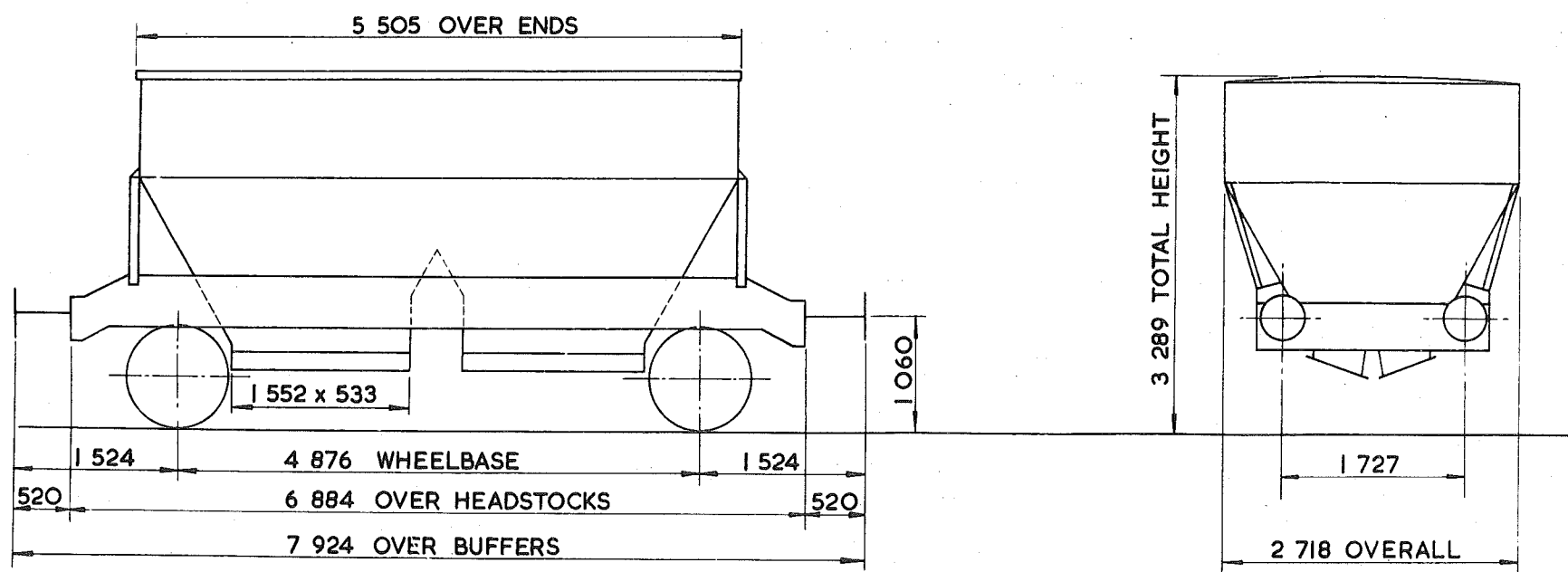

TARE-	12 200 kg
CARRYING CAPACITY-	38 500 kg
CAPACITY-	26.600m ³
MAX. SPEED-	60 mile/h
WHEELS-	952 DIA.
JOURNALS-	150 DIA. ROLLER BEARINGS

BUFFERS-	HYDRAULIC 406 DIA. HEADS
COUPLINGS-	INSTANTER
MIN. CURVE-	21m
GEN. ARRGT. DRG. No.-	
BRAKE-	AIR DISC & HAND SCREW
SUSPENSION-	FRICTION PEDESTAL

BUILDER-	STANDARD RAILWAY WAGON CO.
OWNER-	TARMAC ROADSTONE HOLDINGS LTD
REGISTERED BY-	C.M. & E.E. (B.R.B.) DERBY
YEAR BUILT-	1974
REGISTRATION Nos.-	14655 - 14681
OWNERS Nos.-	14655 - 14681

51 tonnes G.L.W. HOPPER - SALT

PG007A

EXCESS LENGTH	4	H	M	L	E
tonnes	50	38	23	14	
VB					
AB	26	26	8	8	
RA	10	6	1	1	
MAX. SPEED	60	60	60	60	

TOPS CODE									
CARKND			AARKND			OPERATING			
P	G	A	P	G	A	L	I	I	6 4

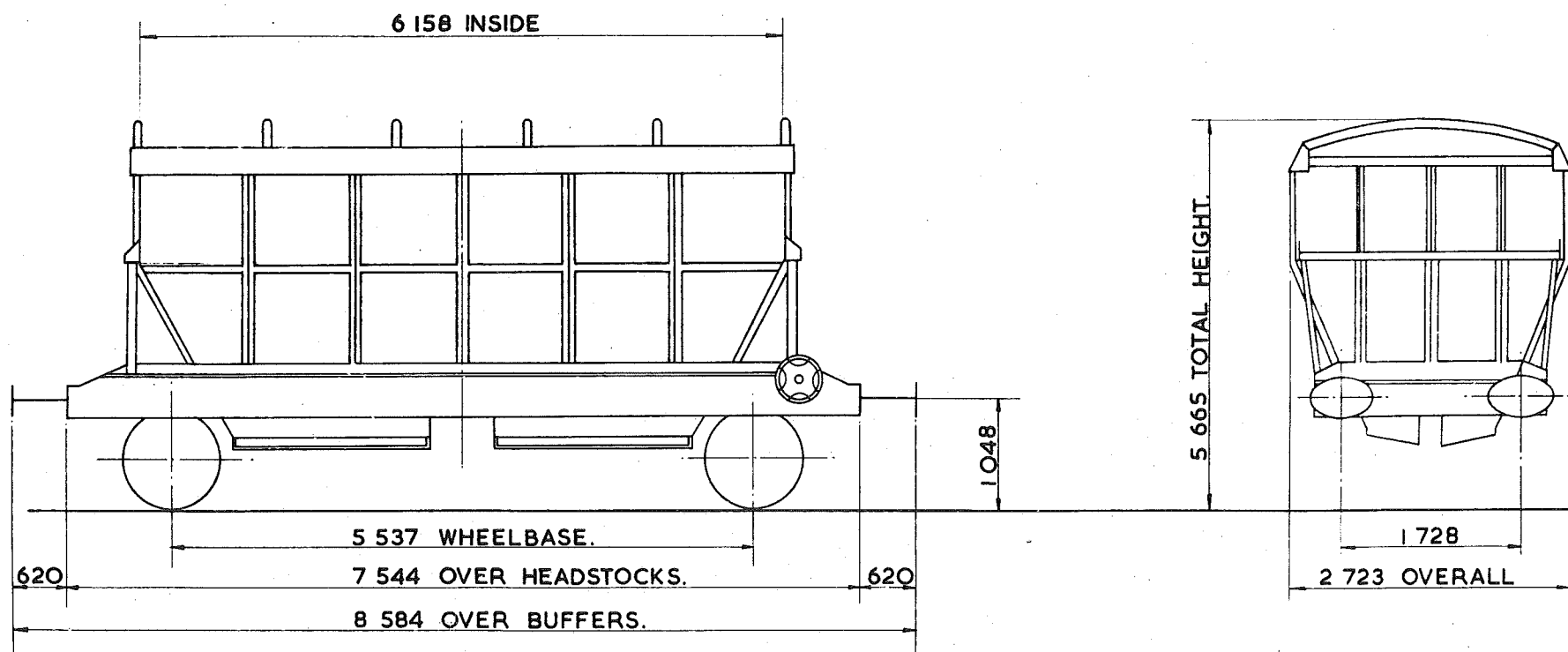

TARE--	14700kg.
CARRYING CAPACITY--	36 500kg.
CAPACITY--	32.300m ³ .
MAX. SPEED--	60mile/h.
WHEELS--	952 DIA.
JOURNALS--	150 DIA. ROLLER BEARINGS.

BUFFERS--	PNEUMATIC 609x356 OVAL HEADS.
COUPLINGS--	INSTANTER.
MIN. CURVE--	51m.
GEN. ARRGT. DRG. No. -	
BRAKE--	AIR DISC & HAND SCREW.
SUSPENSION--	FRICTION PEDESTAL.

BUILDER--	CHARLES ROBERTS & CO. LTD.
OWNER--	PROCOR (UK)
REGISTERED BY--	C.M. & E.E. (B.R.B.) DERBY
YEAR BUILT--	1974
REGISTRATION Nos--	PR8256 TO 8300, 8901 TO 8918
OWNERS Nos--	

AGGREGATE 51 TONNES G.L.W. HOPPER WAGON

PG008A

EXCESS LENGTH	3	H	M	L	E
tonnes	50	37	22	13	
VB					
AB	27	27	10	10	
RA	10	6	1	1	
MAX. SPEED	60	60	60	60	

TOPS CODE									
CARKND			AARKND			OPERATING PANEL No.			
P	G	A	P	G	A	L	I	I	O

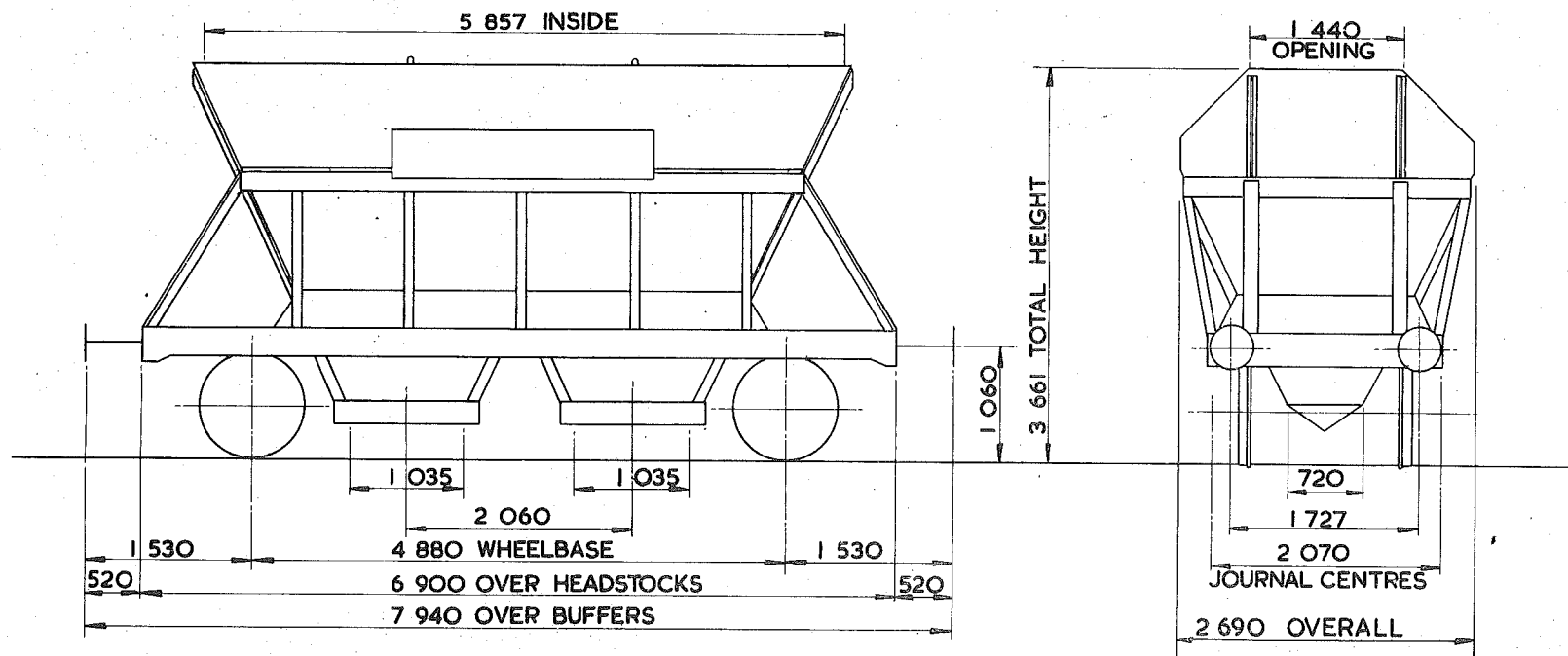

TARE - 12 ¹⁰⁰ kg
CARRYING CAPACITY - 38 ⁵⁰⁰ kg
CAPACITY - 26.600 m ³
MAX. SPEED - 60 mile/h
WHEELS - 952 DIA
JOURNALS - 150 DIA ROLLER BEARINGS

BUFFERS - PNEUMATIC 406 DIA HEADS
COUPLINGS - INSTANTER
MIN. CURVE - 31 m
GEN. ARRGT. DRG. No. - W-AO-540
BRAKE - AIR DISC & HAND LEVER
SUSPENSION - PEDESTAL

BUILDER - B.R.E.L. SHILDON
OWNER - TILLING CONSTRUCTION SERVICES
REGISTERED BY - C.M. & E.E. (B.R.B.) DERBY
YEAR BUILT - 1973
REGISTRATION Nos. - 14400 TO 14432
OWNERS Nos. - 14400 TO 14432

51 tonnes G.L.W. HOPPER - AGGREGATE

PG 009A

EXCESS LENGTH	3	H	M	L	E
tonnes	50	36	22	13	
VB					
AB	27	27	7	7	
RA	10	6	1	1	
MAX. SPEED	60	60	60	60	

TOPS CODE									
CARKND			AARKND			OPERATING PANEL NO.			
P	G	A	P	G	A	C	I	I	6 0

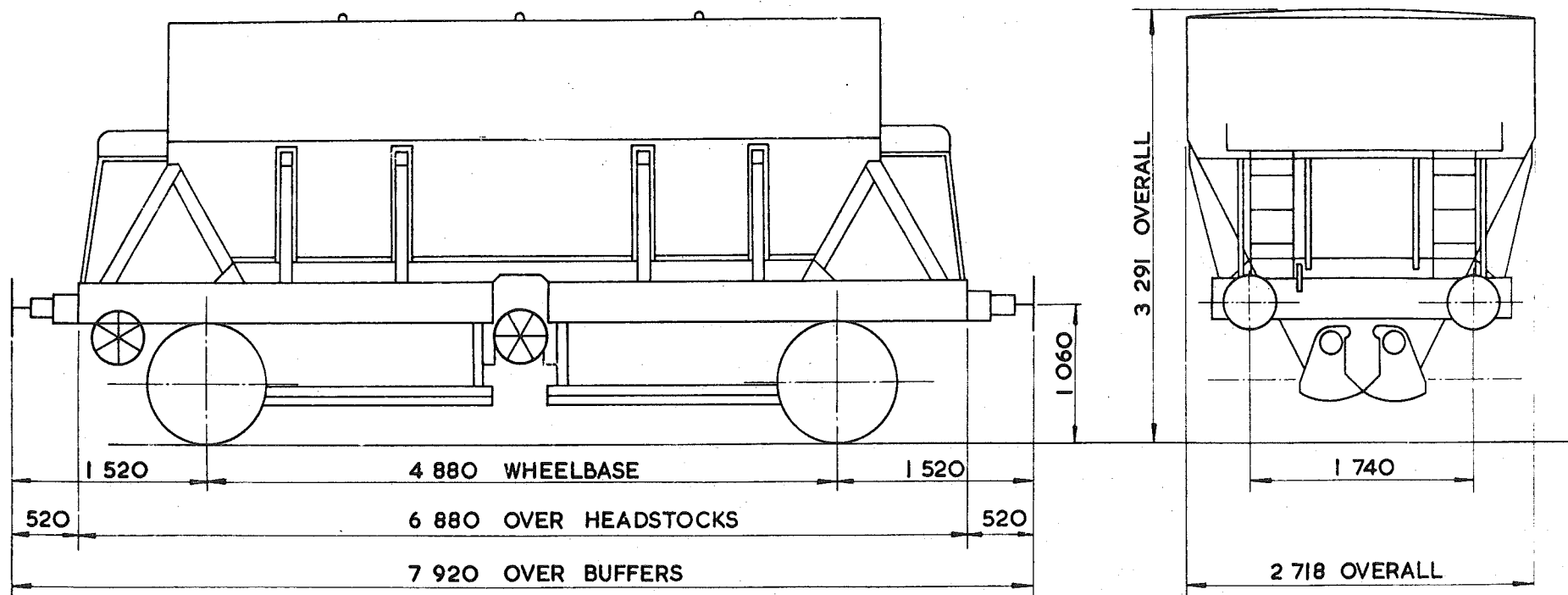

TARE-	13 000 kg
CARRYING CAPACITY-	38 000 kg
CAPACITY-	
MAX. SPEED-	60 mile/h
WHEELS-	952 DIA.
JOURNALS-	150 DIA. ROLLER BEARINGS

BUFFERS-	HYDRAULIC 460 DIA. HEADS
COUPLINGS-	INSTANTER
MIN. CURVE-	51 m
GEN. APPGT. DRG. No.-	
BRAKE-	AIR DISC & HAND SCREW
SUSPENSION-	GLOUCESTER FLOATING AXLE

BUILDER-	W. H. DAVIS & SONS LTD.
OWNER-	W. H. DAVIS & SONS LTD.
REGISTERED BY-	C.M. & E.E. (B.R.B.) DERBY
YEAR BUILT-	1976
REGISTRATION Nos.-	14433
OWNERS Nos.-	14433

PGO11A

EXCESS LENGTH	2	H	M	L	E
tonnes	51	37	23	13	
VB					
AB	26	26	7	7	
RA	10	6	1	1	
MAX. SPEED	60	60	60	60	

TOPS CODE									
CARKND			AARKND			OPERATING PANEL No.			
P	G	A	P	G	A	1	2	3	6

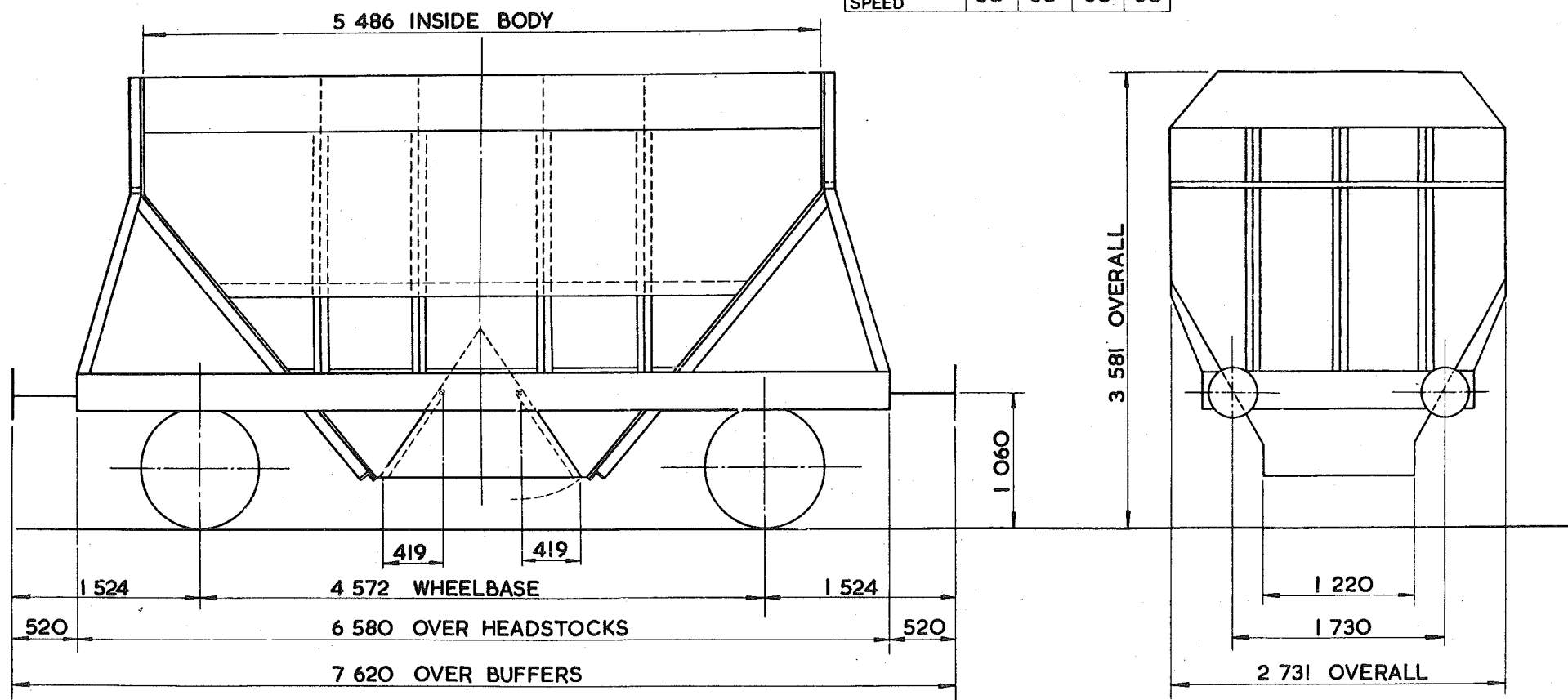

TARE -	11 950 kg
CARRYING CAPACITY -	39 000 kg
CAPACITY -	28.317 m ³
MAX. SPEED -	60 mile/h
WHEELS -	952 DIA.
JOURNALS -	150 DIA. ROLLER BEARINGS

BUFFERS-	HYDRAULIC 406 DIA. HEADS
COUPLINGS-	INSTANTER
MIN. CURVE-	51 m
GEN. ARRGT. DRG. No.-	
BRAKE-	AIR DISC & HAND LEVER
SUSPENSION-	GLoucester FLOATING AXLE

BUILDER-	THE STANDARD RAILWAY WAGON CO. LTD.
OWNER-	RAILEASE
REGISTERED BY-	C.M.&E.E. (B.R.B.) DERBY
YEAR BUILT-	1977
REGISTRATION Nos.-	14705
OWNERS Nos.-	14705

Bogie Hopper ~~WAL~~ LIMESTONE HOPPER

PHOOIA

EXCESS LENGTH	H	M	L	E
tonnes.	70	53	35	23
VB	22	22	11	11
AB				
RA	5	1	1	1
MAX. SPEED	50	50	50	50

TOPS CODE									
CARKND			AARKND			OPERATING PANEL No			
P	H	V	P	H	V	K	I	O	5

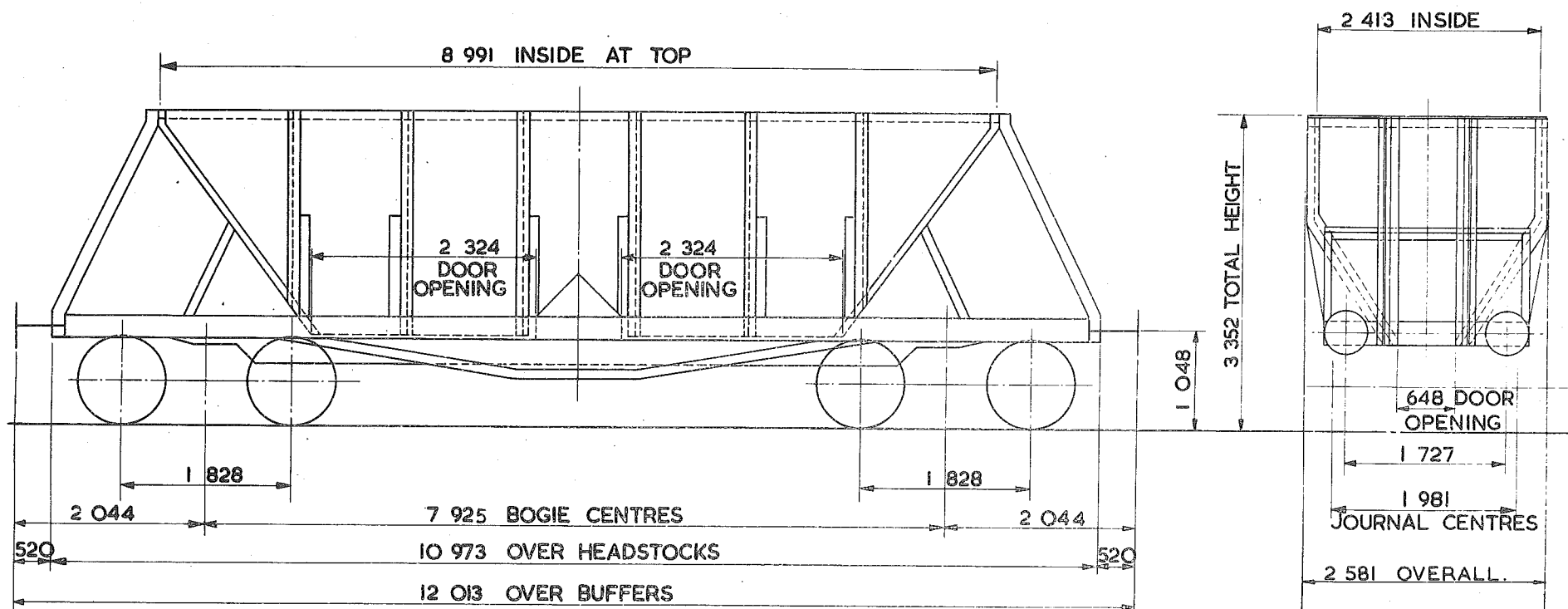

TARE - 23 100 kg
CARRYING CAPACITY - 57 000 kg 42 000 kg
CAPACITY - 34.830 m ³
MAX. SPEED - 50 mile/h
WHEELS - 952 DIA.
JOURNALS - 254 x 152 PLAIN BEARINGS

114 DIA ROLLER BEARINGS

BUFFERS - SELF-CONTAINED 457 DIA. HEADS.
COUPLINGS - BR. SCREW.
MIN. CURVE - 41 m
GEN. ARRGT. DRG. No. -
BRAKE - VACUUM BLOCK & HAND SCREW.
SUSPENSION - SECONDARY COIL.

BUILDER - CHARLES ROBERTS
OWNER - I.C.I. MOND DIVISION
REGISTERED BY - C.M. & E.E. (B.R.B.) DERBY
YEAR BUILT - 1936-1953
REGISTRATION Nos. - 19000 TO 19151
OWNERS Nos. - 3200 TO 3351

92 TONNES G.T.W. BOGIE HOPPER-IRONSTONE

~~IRONSTONE HOPPER~~

PH002A.

EXCESS LENGTH	H	M	L	E
tonnes.	88	64	40	23
VB				
AB				
RA	8	3	1	1
MAX. SPEED	45	45	45	45

TOPS CODE									
CARKND					AARKND			OPERATING PANEL No.	
P	H	Ø	P	H	Ø	J		8	3

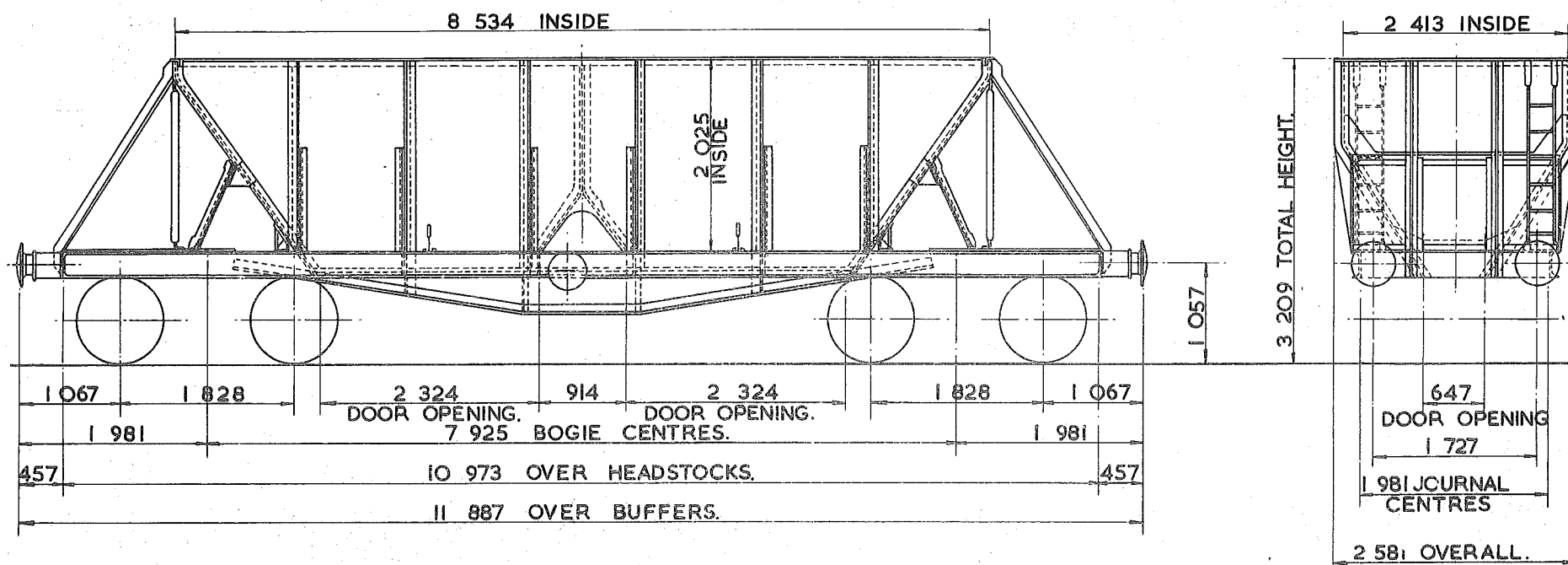

TARE - 23350kg.
CARRYING CAPACITY - 66000kg.
CAPACITY - 30.800m ³ .
MAX. SPEED - 45mile/h
WHEELS - 952 DIA.
JOURNALS - 254 x 152 PLAIN BEARINGS.

BUFFERS - SELF CONTAINED 457 DIA. HEADS.
COUPLINGS - INSTANTER.
MIN. CURVE - 41m.
GEN. ARRGT. DRG. No. -
BRAKE - HAND SCREW.
SUSPENSION - SECONDARY COIL

BUILDER - CHARLES ROBERTS.
OWNER - BRITISH STEEL CORPORATION (SHOTTON)
REGISTERED BY - C.M. & E.E.(B.R.B.) DERBY.
YEAR BUILT - 1952, 53, 58.
REGISTRATION Nos. - 13060 TO 13182 (RANGE).
OWNERS Nos. - 60 TO 182 (RANGE).

102 Bogie
100 tonnes G.L.W. HOPPER WAGON-AGGREGATE.

PH004A.

EXCESS LENGTH	6	H	M	L	E
tonnes.	100	75	45	27	
VB					
AB	52	52	16	16	
RA	10	7	3	1	
MAX. SPEED	45	45	45	45	

TOPS CODE					
CARKND	AARKND			OPERATING PANEL No	
P H A	P H A	L	I	I	6 2

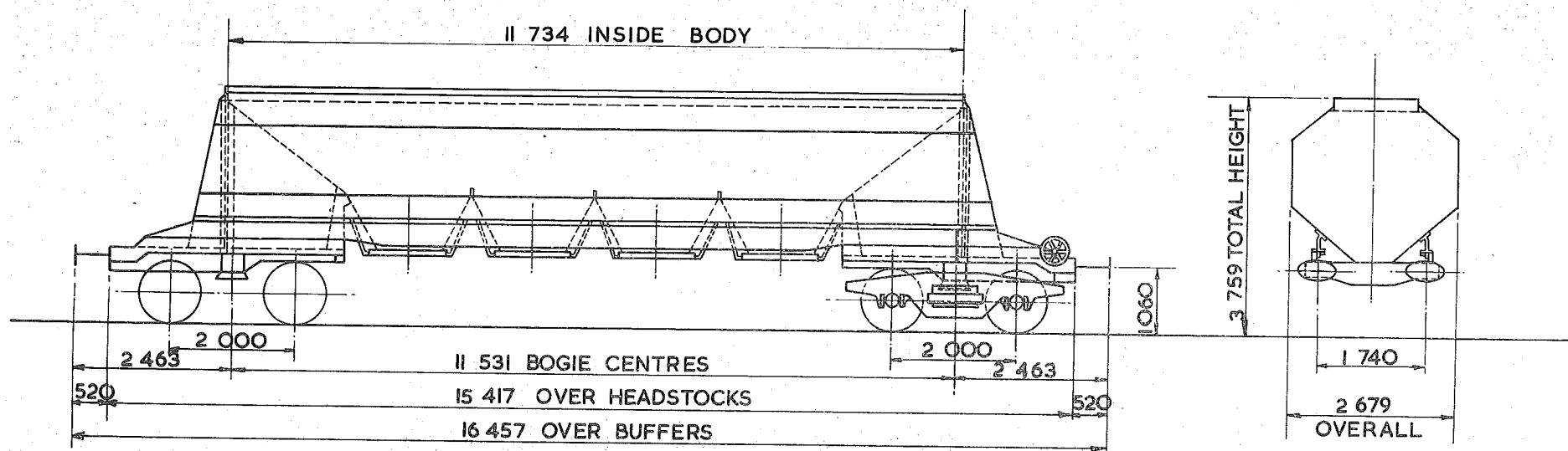

TARE - 25 600 Kg
CARRYING CAPACITY - 75 000 kg
CAPACITY - 49.838 m ³ .
MAX. SPEED - 60 mile/h.
WHEELS - 952 DIA.
JOURNALS - 150 DIA. ROLLER BEARINGS

BUFFERS - HYDRAULIC 610 x 356 OVAL HEADS
COUPLINGS - INSTANTER
MIN. CURVE - 71m.
GEN. ARRGT. DRG. No. -
BRAKE - AIR BLOCK & HAND SCREW.
SUSPENSION - SECONDARY COIL.

BUILDER - CHARLES ROBERTS
OWNER - LLOYDS & SCOTTISH (LEASING) ^{MARCON}
REGISTERED BY - C.M. & E.E. (B.R.B.) DERBY
YEAR BUILT - 1969
REGISTRATION Nos. - 17601 TO 17612 17701-17712
OWNERS Nos. - 001 TO 012

92 TONNES G.L.W. ^{BOGIE} HOPPER WAGON - AGGREGATE.

PH003A.

EXCESS LENGTH	H	M	L	E
tonnes	90	65	43	23
VB				
AB	51	51	15	15
RA	9	5	1	1
MAX SPEED	60	60	60	60

TOPS CODE		
CARKND	AARKND	OPERATING PANEL No.
P H A P H A K	I O 8 I	

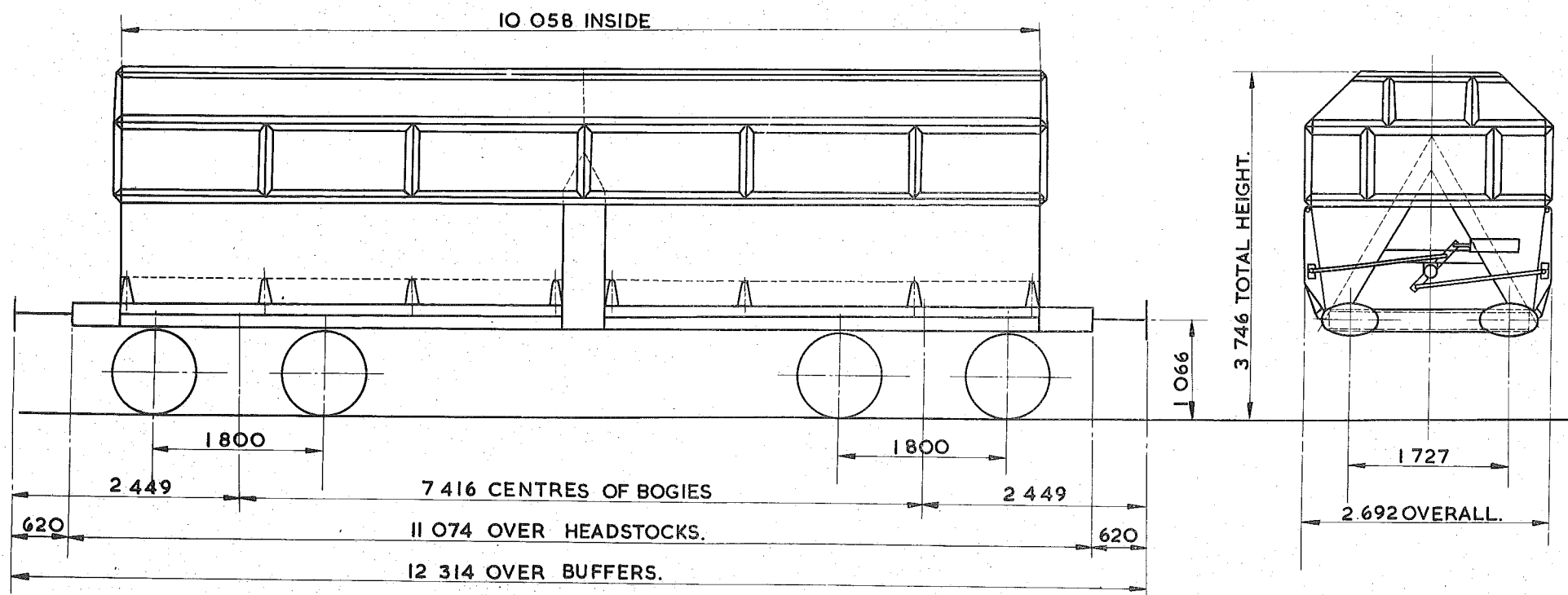

TARE—	23,300 kg.
CARRYING CAPACITY—	68 000 kg.
CAPACITY—	
MAX. SPEED—	60 mile/h.
WHEELS—	952 DIA.
JOURNALS—	140 DIA. ROLLER BEARINGS.

BUFFERS—	HYDRAULIC 610x356 OVAL HEADS.
COUPLINGS—	INTERNATIONAL SCREW.
MIN. CURVE—	71m.
GEN. ARRGT. DRG. No.—	
BRAKE—	AIR BLOCK & HAND SCREW.
SUSPENSION—	PRIMARY COIL.

BUILDER—	I.M.C. LTD, HARTLEPOOL.
OWNER—	FRANCIS PARKER LTD.
REGISTERED BY—	C.M. & E.E. (B.R.B.) DERBY.
YEAR BUILT—	1971/72.
REGISTRATION Nos.—	17001 TO 17011
OWNERS Nos.—	1 TO 11.

102 TONNES G.L.W. BOGIE HOPPER WAGON - AGGREGATE

PH005A

EXCESS LENGTH	2	H	M	L	E
tonnes.	100	72	46	28	
VB					
AB	52	52	15	15	
RA	10	6	3	1	
MAX. SPEED	60	60	60	60	

TOPS CODE									
CARKND			AARKND			OPERATING PANEL No.			
P	H	A	P	H	A	L	I	O	8 7

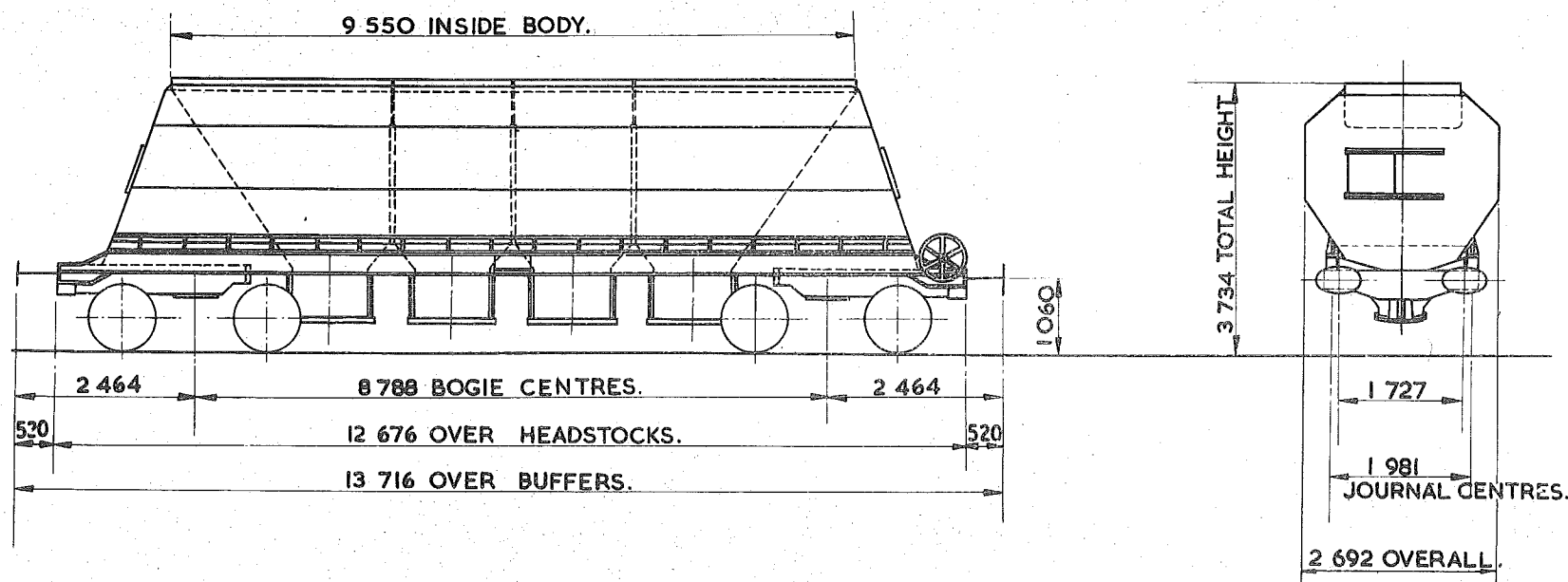

TARE -	28 200 kg. 28,100 kg.
CARRYING CAPACITY -	73 000 kg.
CAPACITY -	47.00 m ³ .
MAX. SPEED -	60 mile/h.
WHEELS -	952 DIA.
JOURNALS -	150 DIA. ROLLER BEARINGS.

BUFFERS -	HYDRAULIC 610x356 DIA HEADS
COUPLINGS -	INSTANTER.
MIN. CURVE -	71m
GEN. ARRGT. DRG. No. -	
BRAKE -	AIR DISC & HAND SCREW.
SUSPENSION -	SECONDARY COIL.

BUILDER -	CHARLES ROBERTS.
OWNER -	EQUIPMENT LEASING Co. LTD.
REGISTERED BY -	C.M. & E.E. (B.R.B.) DERBY.
YEAR BUILT -	1970
REGISTRATION Nos. -	17501 TO 17520.
OWNERS Nos. -	50109/1 TO 50109/20.

BOGIE HOPPER - BALLAST

PH006A.

EXCESS LENGTH	H	M	L	E
tonnes	61	46	31	21
VB				
AB				
RA	3	1	1	1
MAX. SPEED	45	45	45	45

TOPS CODE									
CARKND				AARKND			OPERATING PANEL No		
P	H	Ø	P	H	Ø	J	I	I	9 5

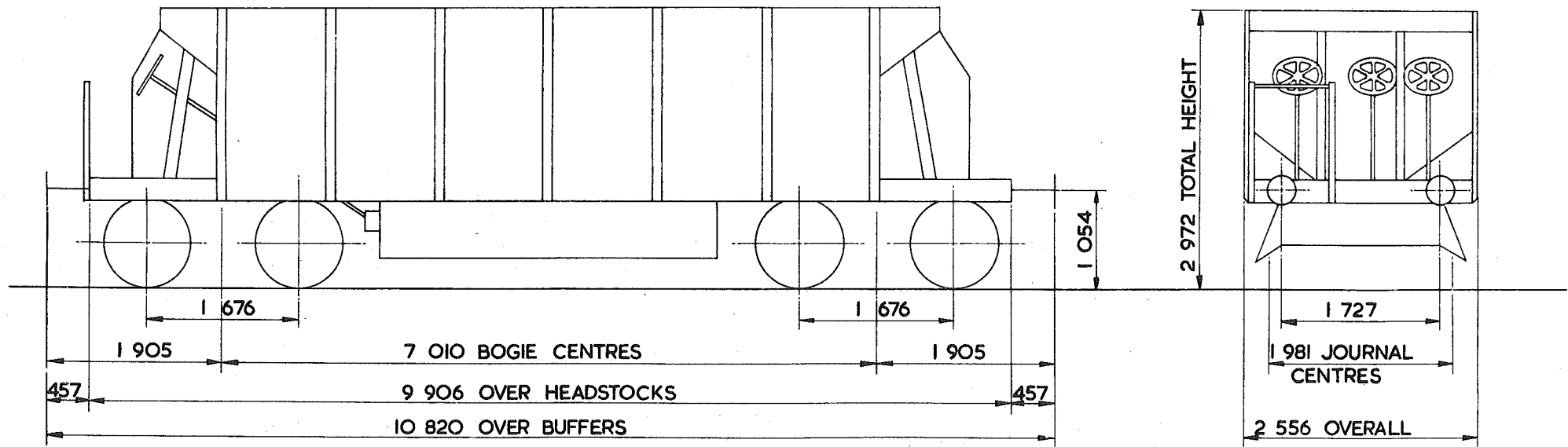

TARE —	19550 kg
CARRYING CAPACITY —	40 ⁵⁰⁰ kg
CAPACITY —	
MAX. SPEED —	45 mile/h
WHEELS —	952 DIA.
JOURNALS —	254x 127 PLAIN BEARINGS

BUFFERS —	SELF CONTAINED 305 DIA.HEADS
COUPLINGS —	SCREW
MIN. CURVE —	
GEN. ARRGT. DRG. No. —	E18516
BRAKE —	HAND SCREW
SUSPENSION —	SECONDARY COIL

BUILDER —	METRO CARRIAGE & WAGON
OWNER —	GRANT LYON & EAGRE
REGISTERED BY —	C.M. & E.E. B.R.B. DERBY
YEAR BUILT —	1928 - 1936
REGISTRATION Nos. —	15000 - 15002
OWNERS Nos. —	

BOGIE HOPPER - BALLAST

PH006B

EXCESS LENGTH	H	M	L	E
tonnes	61	46	31	21
VB				
AB				
RA	3	1	1	1
MAX. SPEED	45	45	45	45

TOPS CODE									
CARKND			AARKND			OPERATING PANEL No			
P	H	Ø	P	H	Ø	J	I	I	9 5

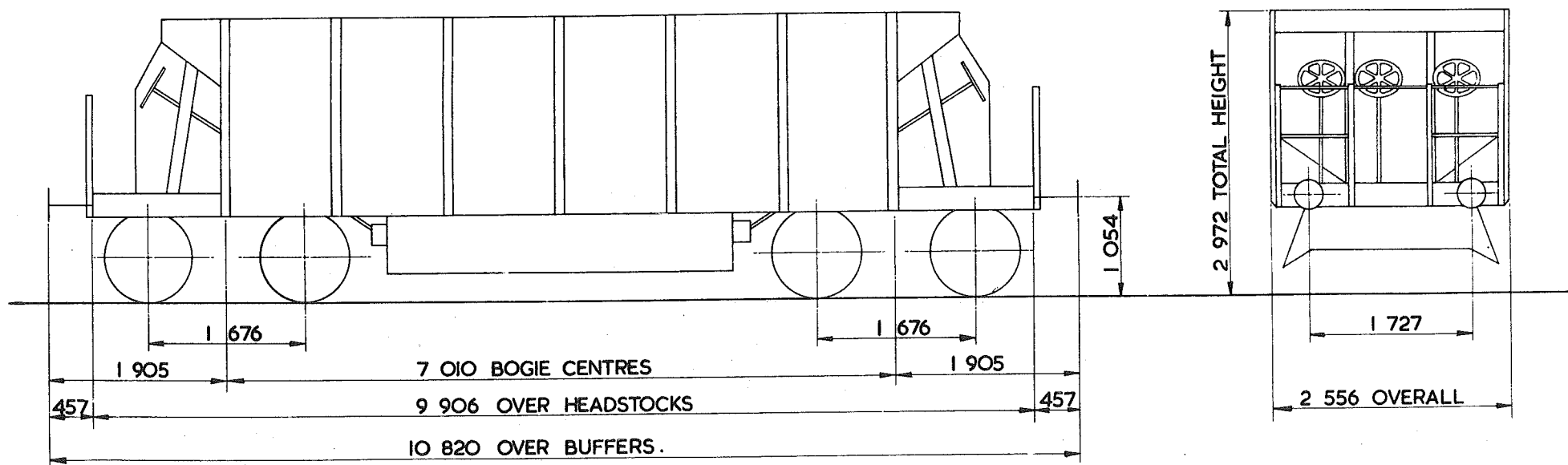

TARE —	20 800 kg
CARRYING CAPACITY —	40 500 kg
CAPACITY —	
MAX. SPEED —	45 mile/h
WHEELS —	952 DIA.
JOURNALS —	254 x 127 PLAIN BEARINGS

BUFFERS —	SELF CONTAINED 305 DIA. HEADS
COUPLINGS —	SCREW
MIN. CURVE —	
GEN. ARRGT. DRG. No. —	E27972
BRAKE —	HAND SCREW
SUSPENSION —	SECONDARY COIL

BUILDER —	METRO CARRIAGE & WAGON.
OWNER —	GRANT LYON & EAGRE LTD.
REGISTERED BY —	C.M. & E.E. B.R.B. DERBY
YEAR BUILT —	1928 - 1936
REGISTRATION Nos. —	15003 TO 15005
OWNERS Nos. —	

CARFLAT

PI 001A

EXCESS LENGTH	H	M	L	E
tonnes	33	27	25	21
VB	18	18	18	18
AB	0	0	0	0
RA	1	1	1	1
MAX. SPEED	75	75	75	75

TOPS CODE				
CARKND	AARKND	OPERATING PANEL No.		
PIW	PIWE	9	5	9

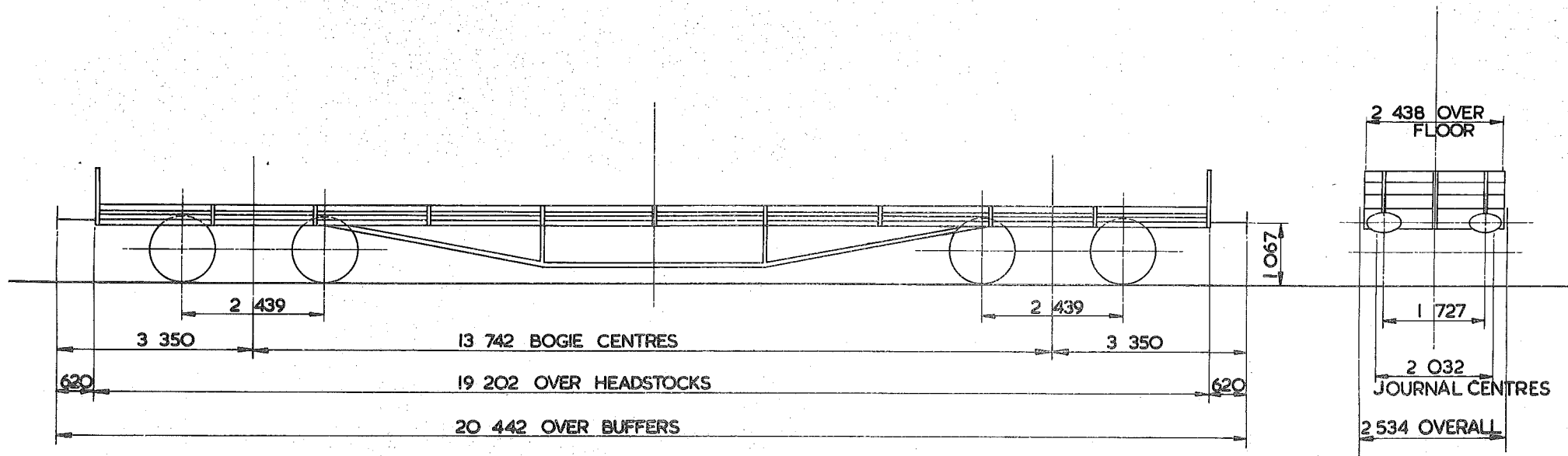

TARE - 20 ⁷⁰⁰ kg
CARRYING CAPACITY - 12 000 kg
CAPACITY -
MAX. SPEED - 75 mile/h
WHEELS - 1 067 DIA
JOURNALS - 228 x 114 DIA PLAIN BEARINGS

BUFFERS - SELF CONTAINED 610 x 356 OVAL HEADS
COUPLINGS - INTERNATIONAL SCREW
MIN. CURVE - 60m
GEN. ARRGT. DRG. No. - 501126/1C
BRAKE - VACUUM BLOCK, AIR PIPED & HAND SCREW
SUSPENSION - KNIFE EDGE SWING LINK

BUILDER - SOUTH STAFFS WAGON Co. LTD
OWNER - M.A.T. TRANSPORT LTD
REGISTERED BY - C.M. & E.E. (B.R.B.) DERBY
YEAR BUILT - 1963-64
REGISTRATION, Nos. - 94000-94106
OWNERS Nos. - 501125-501564 (RANGE)

PJ001A

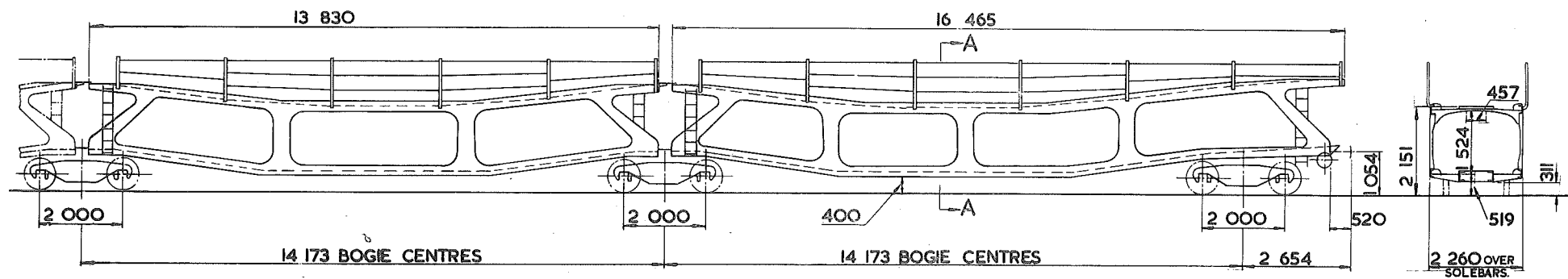

SECTION A-A.

DATA SHEET ARTICULATED CAR TRANSPORTER

PJ0018A

EXCESS LENGTH ⁷⁷ 80	H	M	L	E
tonnes	87	85	83	62
VB	0	0	0	0
AB	70	68	66	49
RA	1	1	1	1
MAX. SPEED	60	60	60	60

TOPS CODE									
CARKND			AARKND			OPERATING PANEL No.			
P	J	B	P	J	B	A	1	0	86

UNDERFRAMES-	STEEL.
BOGIE-	CAST STEEL.
FLOOR-	CHEQUERED PLATE, EXPAMET RUNWAYS.
CHOCKS-	DOUBLE-ADJUSTABLE AS REQUIRED.
LOADING PLATES-	HINGED AT OPPOSITE CORNERS.

TARE-	63800 kg.
CARRYING CAPACITY-	8000 kg. PER UNIT 32000 kg. PER SET.
CAPACITY-	
MAX. SPEED-	⁷⁵ 60 mile/h.
WHEELS-	813 - 952 DIA.
JOURNALS-	124 DIA. ROLLER BEARINGS.

BUFFERS-	SELF CONTAINED 610x316 OVAL HEADS.
COUPLINGS-	B.R. SCREW.
MIN. CURVE-	61m.
GEN. ARRGT. DRG. No.-	
BRAKE-	AIR BLOCK/VACUUM PIPED & HAND SCREW.
SUSPENSION-	SECONDARY COIL.

BUILDER-	ROOTES PRESSING.
OWNER-	MAT TRANS AUTO LTD.
REGISTERED BY-	C.M. & E.E. (B.R.B.) DERBY.
YEAR BUILT-	1966/67
REGISTRATION Nos.-	90000 TO 90091.
OWNERS Nos.-	401A TO 423D.

ARTICULATED CAR TRANSPORTER

PJ001C

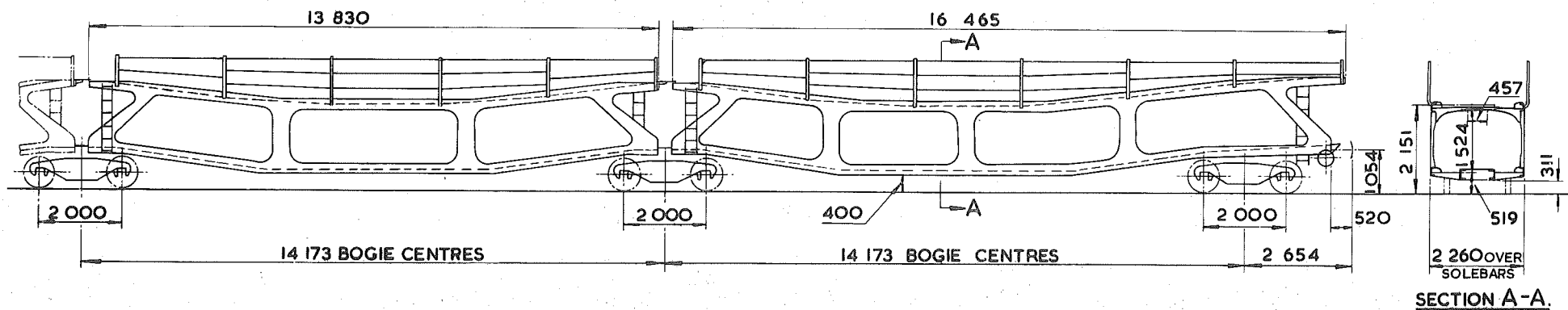
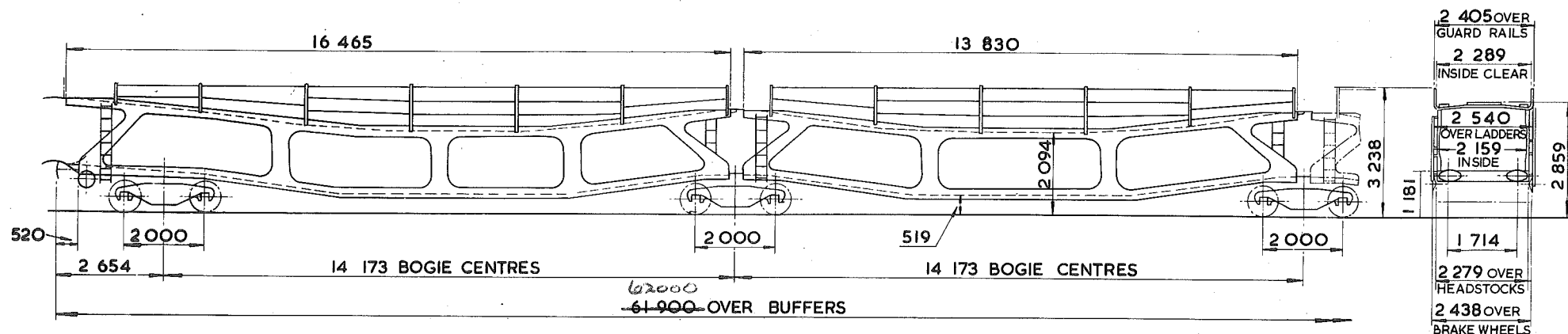

SECTION A-A.

DATA SHEET ARTICULATED CAR TRANSPORTER

PJ001X C

⁷⁷

EXCESS LENGTH 80	H	M	L	E
tonnes	87	85	83	62
VB	0	0	0	0
AB	70	68	66	49
RA	1	1	1	1
MAX. SPEED	75	75	75	75

TOPS CODE									
CARKND				AARKND			OPERATING PANEL No		
P	J	A	P	J	A	A	8	2	7

BP3BA1086

UNDERFRAMES -	STEEL
BOGIE -	CAST STEEL
FLOOR -	CHEQUERED PLATE, EXPAMET RUNWAYS
CHOCKS -	DOUBLE-ADJUSTABLE AS REQUIRED
LOADING PLATES -	HINGED AT OPPOSITE CORNERS

TARE -	62 550 kg
CARRYING CAPACITY -	8 000 kg PER UNIT 32 000 kg PER SET.
CAPACITY -	
MAX SPEED -	75 mile/h
WHEELS -	813 952 DIA.
JOURNALS -	124 DIA. ROLLER BEARINGS

BUFFERS -	SELF CONTAINED 610x316 OVAL HEADS
COUPLINGS -	B.R. SCREW
MIN. CURVE -	61m
GEN. ARRGT. DRG. No. -	
BRAKE -	VACUUM PNEUMATIC AIR BLOCK & HAND SCREW
SUSPENSION -	SECONDARY COIL

BUILDER -	STANDARD RAILWAY WAGON & BREL ASHFORD
OWNER -	MAT
REGISTERED BY -	C.M. & E.E. (B.R.B.) DERBY
YEAR BUILT -	1970/72
REGISTRATION Nos. -	90092 TO 90399
OWNERS Nos. -	424A TO 503D

ARTICULATED CAR TRANSPORTER

PJ001E

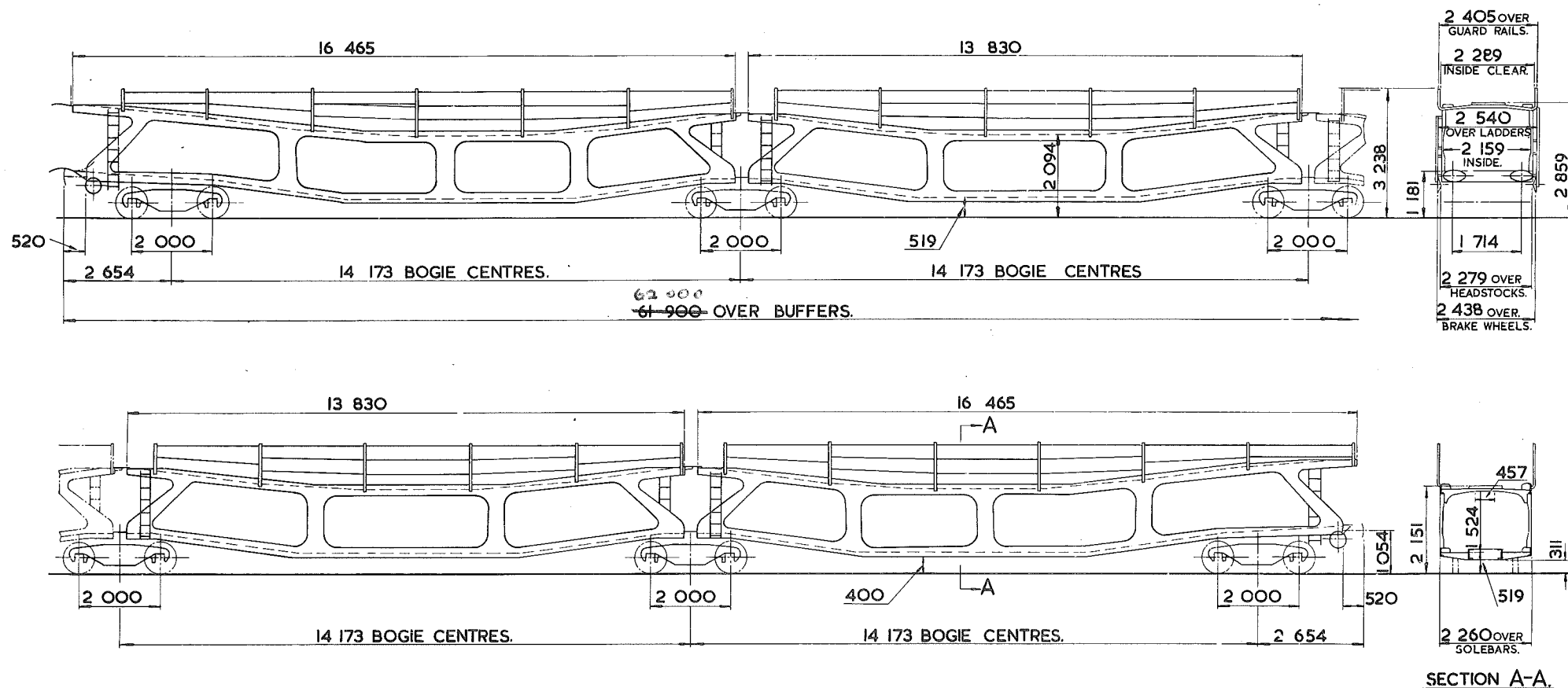

DATA SHEET ARTICULATED CAR TRANSPORTER

PJ001E

⁷⁷

EXCESS LENGTH 80	H	M	L	E
tonnes	87	85	83	62
VB	○	○	○	○
AB	70	68	66	49
RA	1	1	1	1
MAX. SPEED	75	75	75	75

TOPS CODE									
CARKND			AARKND			OPERATING PANEL No.			
P	J	↑	P	J	↑	A	0	8	6
		B			B				

UNDERFRAMES—	STEEL.
BOGIE—	CAST STEEL.
FLOOR—	CHEQUERED PLATE, EXPAMET RUNWAYS.
CHOCKS—	DOUBLE-ADJUSTABLE AS REQUIRED.
LOADING PLATES—	HINGED AT OPPOSITE CORNERS.

TARE—	62550kg.
CARRYING CAPACITY—	8000kg. PER UNIT 32000kg. PER SET.
CAPACITY—	
MAX. SPEED—	75 mile/h.
WHEELS—	⁸¹³ 932 DIA.
JOURNALS—	124 DIA. ROLLER BEARINGS.

BUFFERS—	SELF CONTAINED 610x316 OVAL HEADS.
COUPLINGS—	B.R. SCREW.
MIN. CURVE—	61m.
GEN. ARRGT. DRG. No.—	
BRAKE—	^{VACUUM PIPES} AIR BLOCK & HAND SCREW.
SUSPENSION—	SECONDARY COIL.

BUILDER—	STANDARD RAILWAY WAGON.
OWNER—	PROCOR (U.K.) LTD.
REGISTERED BY—	C.M. & E.E. (B.R.B.) DERBY.
YEAR BUILT—	1969/72.
REGISTRATION Nos.—	90800 TO 90871.
OWNERS Nos.—	T/OIA TO T/I9D.

PJOOIG.



DATA SHEET ARTICULATED CAR TRANSPORTER

PJ00IG

EXCESS LENGTH ⁷⁷ 80	H	M	L	E
tonnes	87	85	83	62
VB				
AB	70	68	66	49
RA	I	I	I	I
MAX SPEED	75	75	75	75

TOPS CODE									
CARKND			AARKND			OPERATING PANEL			
P	J	A	P	J	A	A	8	2	7

UNDERFRAMES -	STEEL.
BOGIE -	CAST STEEL.
FLOOR -	CHEQUERED PLATE, EXPAMET RUNWAYS.
CHOCKS -	DOUBLE - ADJUSTABLE AS REQUIRED.
LOADING PLATES -	HINGED AT OPPOSITE CORNERS.

TARE--	62050kg
CARRYING CAPACITY--	8000 kg PER UNIT 32000kg PER SET.
CAPACITY--	
MAX. SPEED -	75 mile/h
WHEELS--	813 -952 DIA
JOURNALS--	124 DIA ROLLER BEARINGS

BUFFERS -	SELF CONTAINED 610 x 316 OVAL HEADS
COUPLINGS -	B.R. SCREW
MIN. CURVE -	61 m
GEN. ARRGT. DRG. No. -	
BRAKE -	AIR BLOCK & HAND SCREW
SUSPENSION -	SECONDARY COIL

BUILDER--	ROOTES PRESSING
OWNER	SILCOCK & COLLING LTD.
REGISTERED BY	C.M. & E.E. (B.R.B.) DERBY.
YEAR BUILT	1966
REGISTRATION Nos	90420 TO 90543
OWNERS Nos	0001A TO 0031D

EX. PO. DIAGRAM 6/473

IRONSTONE TIPPLER

PMOOIA

EXCESS LENGTH	H	M	L	E
tonnes	22	18	12	8
VB				
AB				
RA	1	1	1	1
MAX. SPEED	45	45	45	45

TOPS CODE									
CARKND			AARKND			OPERATING PANEL NO.			
P	M	Ø	P	M	Ø	A	9	7	9

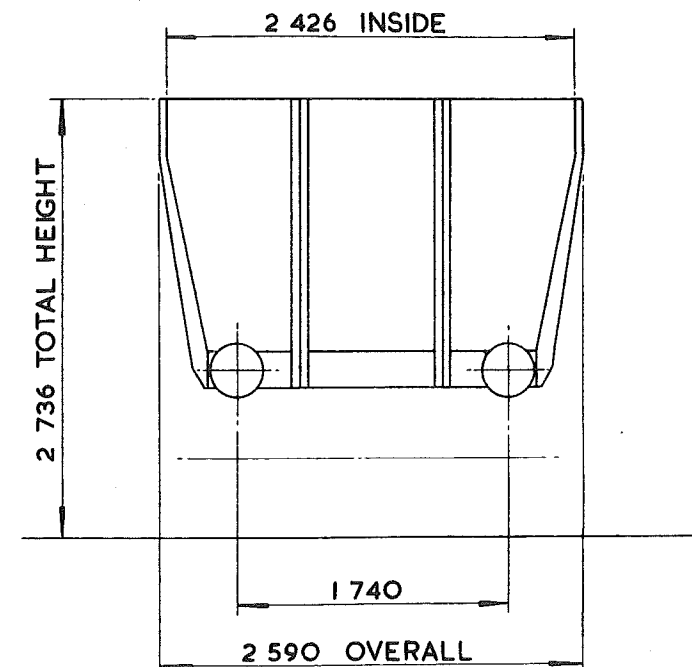
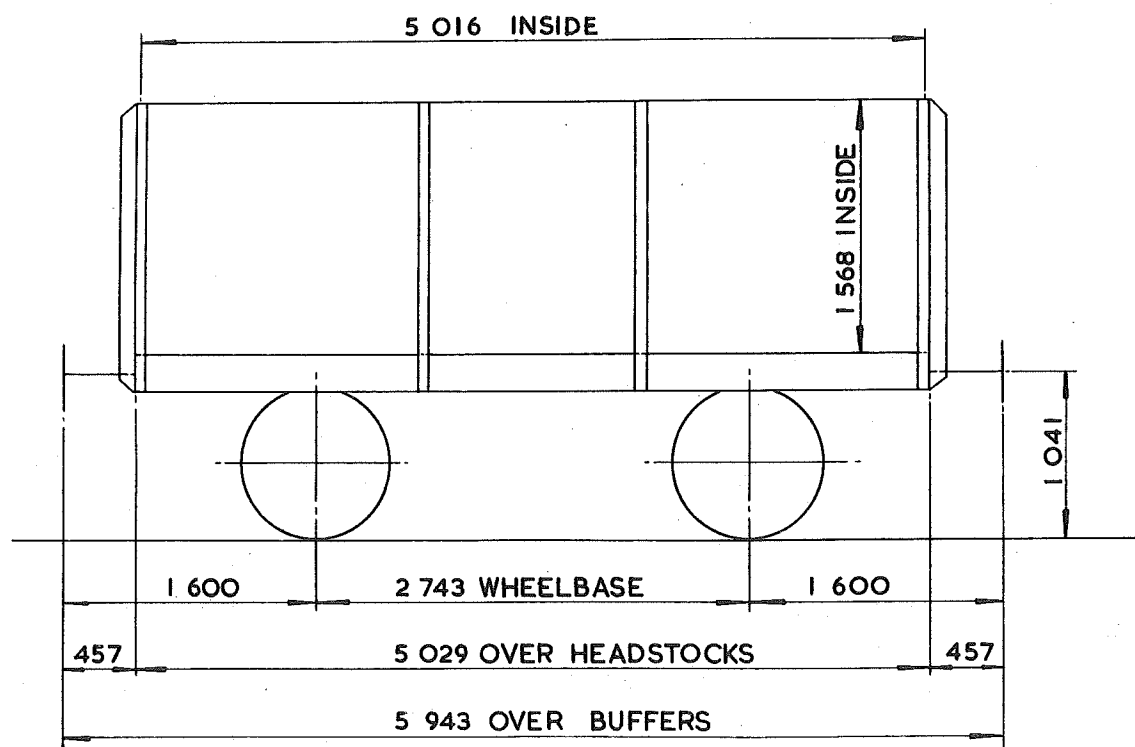

TARE - 7 600 kg
CARRYING CAPACITY - 16 500 kg
CAPACITY - 18.038 m ³
MAX. SPEED - 45 mile/h
WHEELS 952 DIA.
JOURNALS - 228 x 114 PLAIN BEARINGS

BUFFERS - SPINDLE 330 DIA. HEADS
COUPLINGS - INSTANTER
MIN. CURVE - 21 m
GEN. ARRGT DRG. No. -
BRAKE HAND LEVER
SUSPENSION - SHOE

BUILDER - CHARLES ROBERTS
OWNER - BRITISH STEEL CORPORATION CORBY
REGISTERED BY - C.M. & E.E. (B.R.B.) DERBY
YEAR BUILT - 1939
REGISTRATION Nos. - 20000 20699
OWNERS Nos. - 9301 - 10000

MINERAL WAGON

PM003A

EXCESS LENGTH 2	H	M	L	E
tonnes	30	30	15	9
VB				
AB				
RA	2	2	1	1
MAX. SPEED	45	45	45	45

TOPS CODE			
CARKND	AARKND	PRE	REV
P	M	Ø	P M Ø B 8 2 1

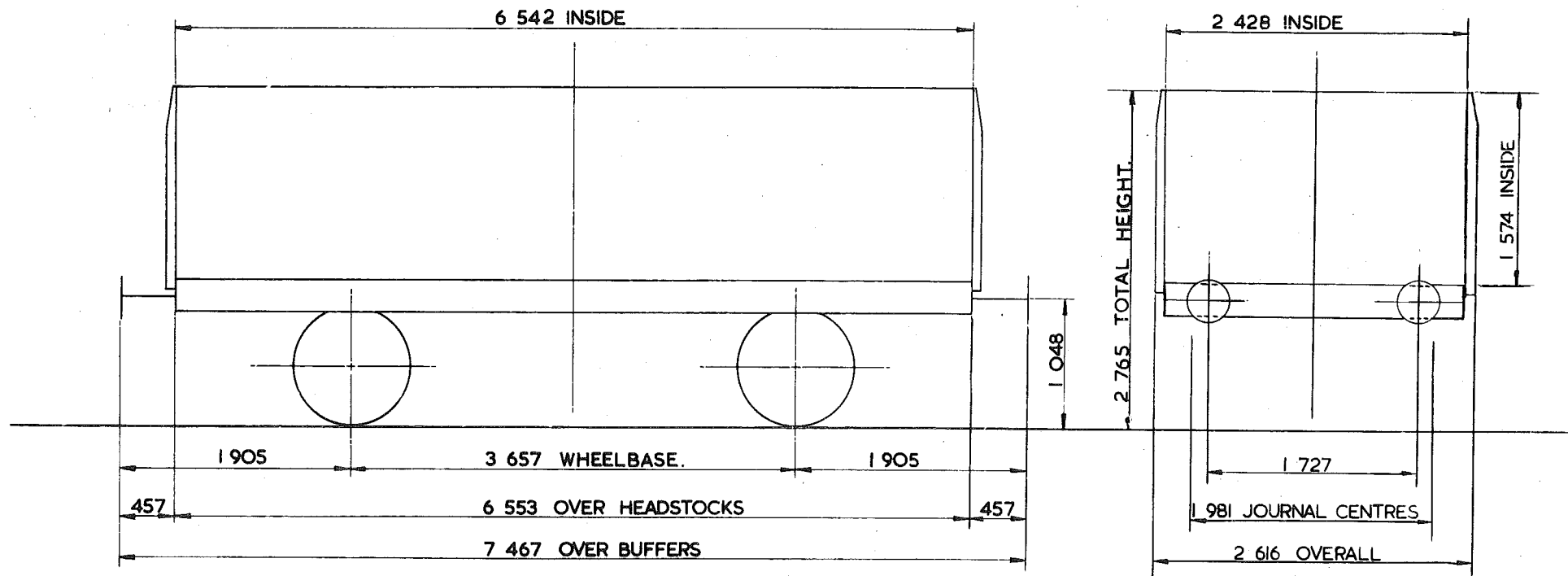

TARE—	8650kg
CARRYING CAPACITY—	22000 kg
CAPACITY—	25.000 m ³
MAX. SPEED—	45 mile/h.
WHEELS—	965 DIA
JOURNALS—	254x127 PLAIN BEARINGS

BUFFERS—	SPINDLE 330 DIA HEADS.
COUPLINGS—	INSTANTER
MIN. CURVE—	26 m
GEN. ARRGT. DRG. No.—	
BRAKE—	HAND LEVER
SUSPENSION—	SHOE

BUILDER	G.R. TURNER & METRO CAMME
OWNER	C.E.G.B.
REGISTERED BY	C.M.&E.E. (B.R.B.) DERBY
YEAR BUILT	1937
REGISTRATION Nos.	23000TO 23113 (RANGE)
OWNERS Nos.	21 TO 244 (RANGE)

EXCESS LENGTH	H	M	L	E
tonnes	19	14	9	7
VB	0	0	0	0
AB				
RA	1	1	1	1
MAX. SPEED	45	45	45	45

TOPS CODE									
CARKND		AARKND		OPERATING PANEL N°					
P	Ø	P	P	Ø	P	A	9	9	8

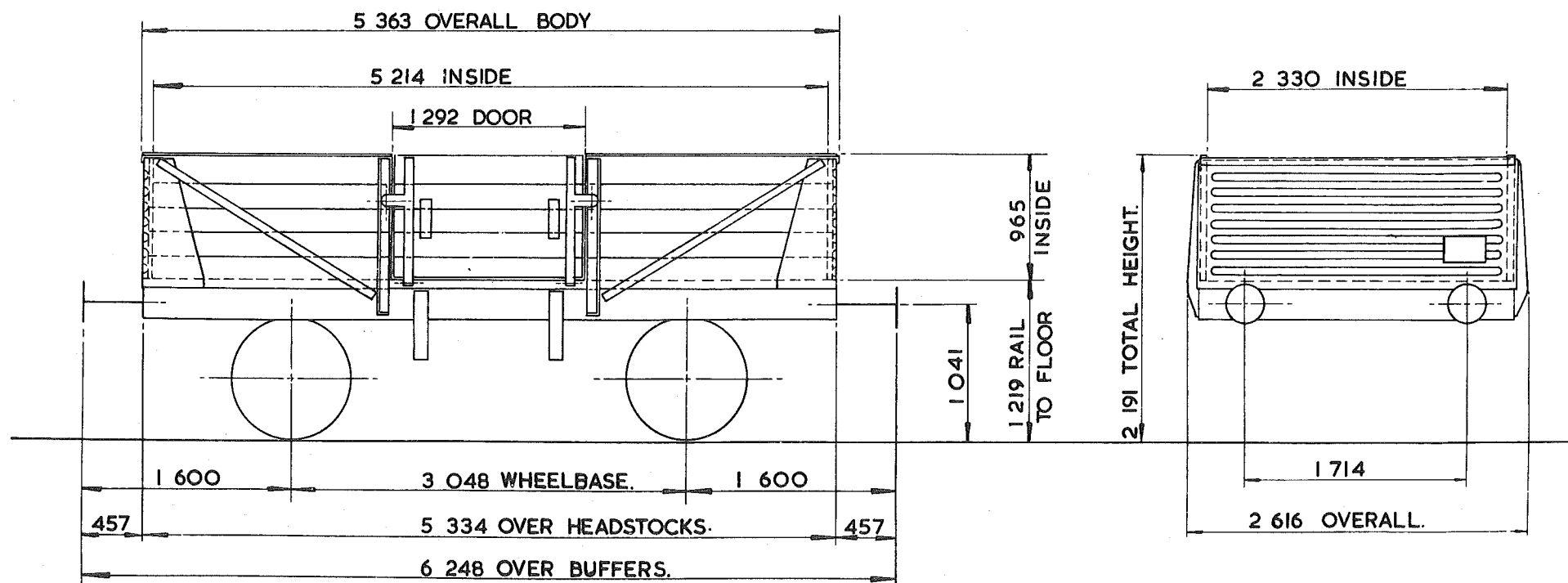

TARE — 6 950 kg
CARRYING CAPACITY — 13 000 kg
CAPACITY — 11.723 m ³
MAX. SPEED — 45 mile / h
WHEELS — 952 DIA.
JOURNALS — 228 x 108 PLAIN BEARINGS

BUFFERS — SELF CONTAINED 330 DIA. HEADS
COUPLINGS — INSTANTER
MIN. CURVE — 21m
GEN. ARRGT. DRG. No. —
BRAKE — VACUUM PIPED & HAND LEVER.
SUSPENSION — SHOE

BUILDER — STANDARD RAILWAY WAGON Co. LTD.
OWNER — MINISTRY OF DEFENCE ARMY
REGISTERED BY — C.M. & E.E. (B.R.B.) DERBY
YEAR BUILT 1963
REGISTERED TO 5100 TO 5141
OWNERS Nos 46095 TO 46288 (RANGE)

SODA ASH WITH SHEET SUPPORT

P0002A

EXCESS LENGTH	H	M	L	E
tonnes	22 1/4	16	12	8
VB				
AB				
RA	1	1	1	1
MAX. SPEED	45	45	45	45

TOPS CODE									
CARKND			AARKND			OPERATING PANEL No.			
P	Ø	Ø	P	Ø	Ø	E	1	Ø	Ø

205

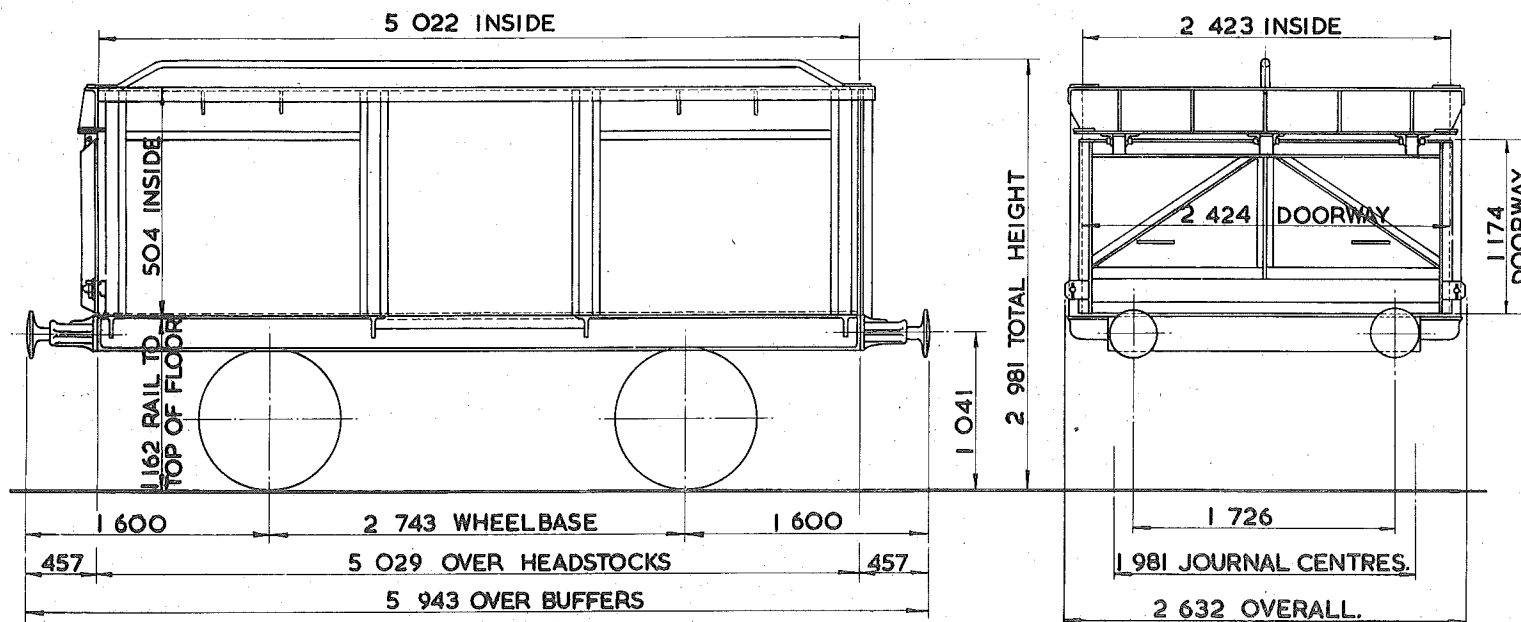

TARE - 6 900 kg.
CARRYING CAPACITY - 17 500 kg. 16,500 kg.
CAPACITY - 18.349 m ³ .
MAX. SPEED - 45 mile/h.
WHEELS - 952 DIA.
JOURNALS - 228 X 114 PLAIN BEARINGS

BUFFERS - SPINDLE 330 DIA. HEADS
COUPLINGS - INSTANTER
MIN. CURVE - 21 m.
GEN. ARRGT. DRG. No. -
BRAKE - HAND LEVER.
SUSPENSION - SHOE

BUILDER - B.R.E.L. SHILDON & DERBY.
OWNER - C.C. CRUMP & CO. CYWYD WAGON CO.
REGISTERED BY - C.M. & E.E. (B.R.B.) DERBY.
YEAR BUILT - MODIFIED 1971/72
REGISTRATION Nos. - 5500 TO 5599
OWNERS Nos. - 900 TO 999

SODA ASH WAGON

WITH SHEET SUPPORT

P0003A

EXCESS LENGTH	H	M	L	E
tonnes	27	20	13	8
VB				
AB				
RA	1	1	1	1
MAX. SPEED	45	45	45	45

TOPS CODE									
CARKND				AARKND			FIRST WHEEL		
P	0	0	P	0	0	E	1	1	9 3

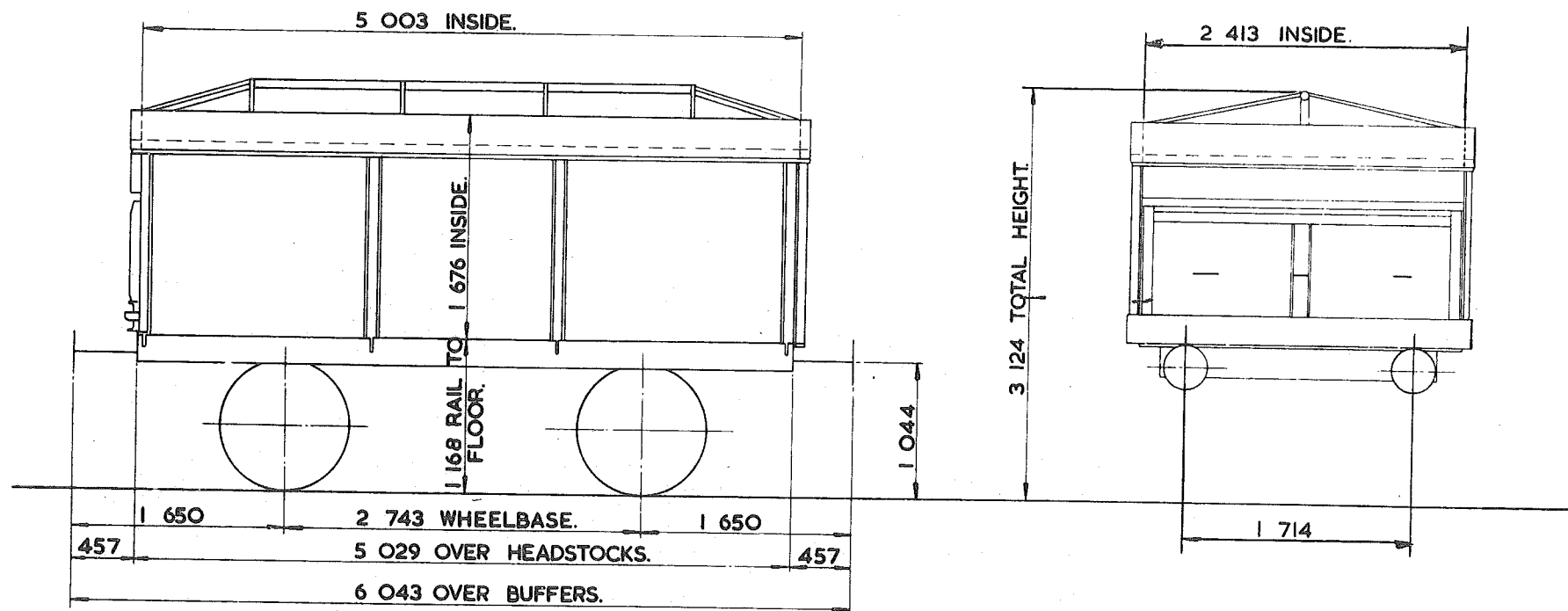

TARE -	7550kg.
CARRYING CAPACITY -	20 000kg.
CAPACITY -	20.246m ³ .
MAX. SPEED -	45 mile/h.
WHEELS -	952 DIA.
JOURNALS -	254 x 127 PLAIN BEARINGS.

BUFFERS -	SPINDLE 330 DIA. HEADS.
COUPLINGS -	INSTANTER.
MIN. CURVE -	21m.
GEN. ARRGT. DRG. No. -	
BRAKE -	HAND LEVER.
SUSPENSION -	SHOE.

BUILDER	BRITISH RAIL & C.C. CRUMP
OWNER	CLWYD WAGGON Co. LTD
REGISTERED BY	C.M. & E.E. (B.R.B.) DERBY.
YEAR BUILT	1975.
REGISTRATION Nos.	5700 TO 5819.
OWNERS Nos.	

EX P.O. DIAGRAM 6/514 (ALLOCATED)

ESCORT COACH

PP O15A

EXCESS LENGTH	12	H	M	L	E
tonnes		34	34	34	34
VB		18	18	18	18
AB					
RA		1	1	1	1
MAX. SPEED		60	60	60	60

TOPS CODE										
CARKND			AARKND			OPERATING PANEL No.				
P	P	V	P	P	V	N	E	W	P	

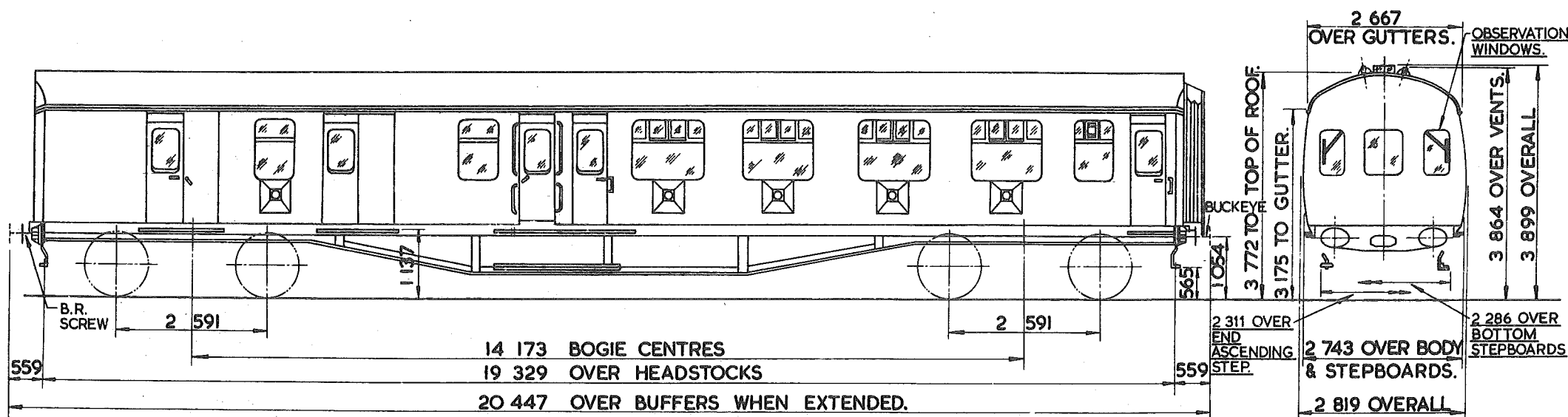

TARE-	34 000 kg
CARRYING CAPACITY-	
CAPACITY-	
MAX. SPEED-	60 mile/h.
WHEELS-	1 066 DIA.
JOURNALS-	228 x 110 PLAIN BEARINGS

BUFFERS-	SPINDLE 609 x 355 OVAL HEADS
COUPLINGS-	BUCKEYE ONE END, B.R. SCREW OTHER END
MIN. CURVE-	71 m.
GEN. ARRGT. DRG. No.-	
BRAKE-	VACUUM BLOCK & HAND SCREW
SUSPENSION-	EYEBOLT

BUILDER-	B.R.E.L. WOLVERTON
OWNER-	MINISTRY OF DEFENCE (ARMY)
REGISTERED BY-	C.M. & E.E. (B.R.B.) DERBY
YEAR BUILT-	1953
REGISTRATION Nos.-	M.O.D.A. 99150 & 99151
OWNERS Nos.-	99150 & 99151

WEED KILLING TRAIN COACH

PPO18A

EXCESS LENGTH	IO	H	M	L	E
tonnes.	32	32	32	32	32
VB	25	25	25	25	25
AB					
RA	2	2	2	2	2
MAX SPEED	60	60	60	60	60

TOPS CODE									
CARKND				AARKND				OPERATING PANEL No.	
P	P	V	P	P	V	P		8	9

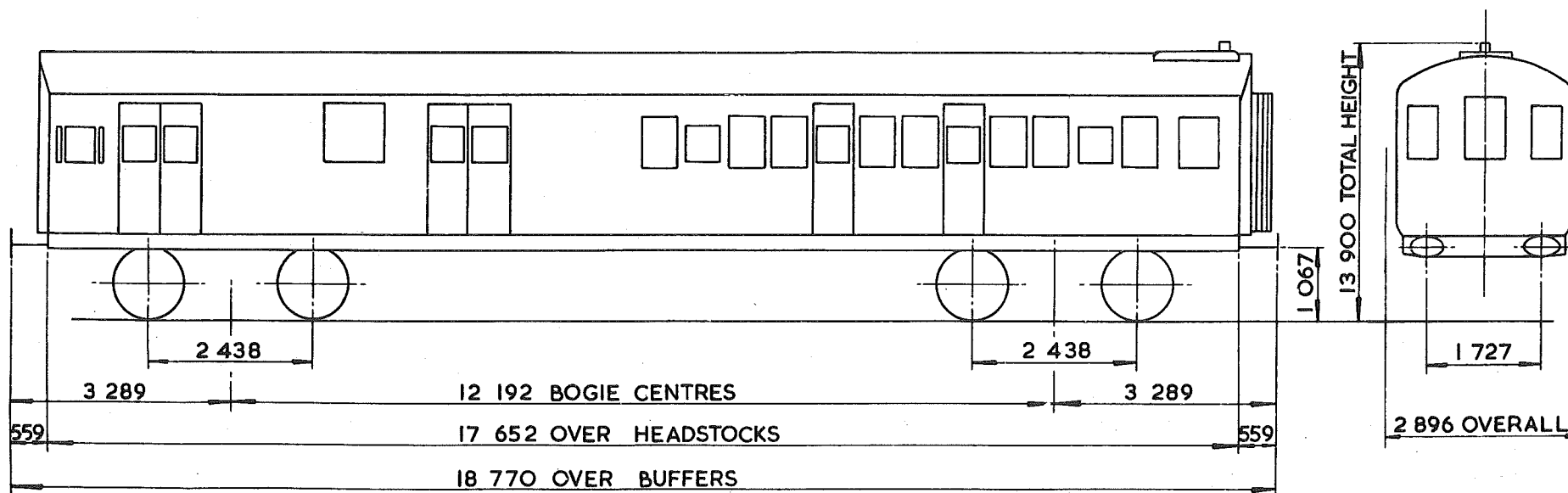

TARE – 32 500 kg
CARRYING CAPACITY
CAPACITY –
MAX. SPEED – 60 mile/h
WHEELS – 1 067 DIA.
JOURNALS – 228x114 PLAIN BEARINGS

BUFFERS – SHOCK ABSORBING 559 x 356 OVAL HEADS.
COUPLINGS – BUCK EYE AT VESTIBULE END B.R. SCREW AT OTHER END
MIN. CURVE –
GEN. ARRGT. DRG. No. –
BRAKE – VACUUM BLOCK & HAND SCREW.
SUSPENSION – EYEBOLT

BUILDER – SOUTHERN REGION
OWNER – CHIPMAN CHEMICALS Co. LTD.
REGISTERED BY – C.M. & E.E. (B.R.B.) DERBY
YEAR BUILT – 1930
REGISTRATION Nos – 99007
OWNERS Nos. – CWT7

THIS VEHICLE CONFORMS WITH C1 GAUGE.

WEED KILLING TRAIN COACH

PP O18B

EXCESS LENGTH	O	H	M	L	E
tonnes		32	32	32	32
VB		25	25	25	25
AB					
RA		2	2	2	2
MAX. SPEED		60	60	60	60

TOPS CODE									
CARKND			AARKND			OPERATING PANEL N.			
P	P	V	P	P	V	P	8	7	4

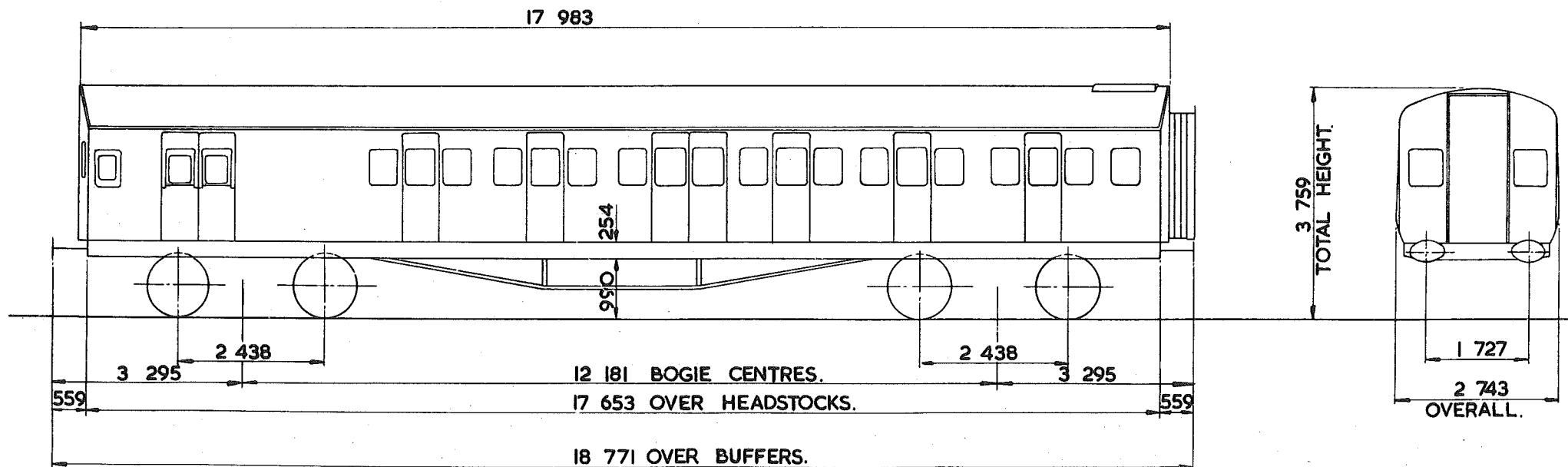

TARE -	32 500 kg.
CARRYING CAPACITY -	
CAPACITY -	
MAX SPEED -	60 mile/h.
WHEELS -	1067 DIA.
JOURNALS -	228 x 114 PLAIN BEARINGS.

BUFFERS -	SHOCK ABSORBING 559x356 OVAL HEADS.
COUPLINGS -	BUCK EYE AT VESTIBULE END B.R. SCREW AT OTHER END.
MIN. CURVE -	
GEN. ARRGT. DRG. No. -	
BRAKE -	VACUUM BLOCK & HAND SCREW.
SUSPENSION -	EYEBOLT.

BUILDER -	SOUTHERN REGION.
OWNER -	CHIPMAN CHEMICALS.
REGISTERED BY -	C. M. & E. E. (B. R. B.) DERBY.
YEAR BUILT -	1959.
REGISTRATION Nos. -	99009, 99011, 99013.
OWNERS Nos. -	CWT. 9, 11, 13.

THIS VEHICLE CONFORMS WITH CI GAUGE.

WEEDKILLING TRAIN COACH

PPOI9A

EXCESS LENGTH	IO	H	M	L	E
tonnes.		32	32	32	32
VB		25	25	25	25
AB					
RA		2	2	2	2
MAX. SPEED		60	60	60	60

TOPS CODE									
CARKND			AARKND			OPERATING PANEL No			
P	P	V	P	P	V	P	8	9	4

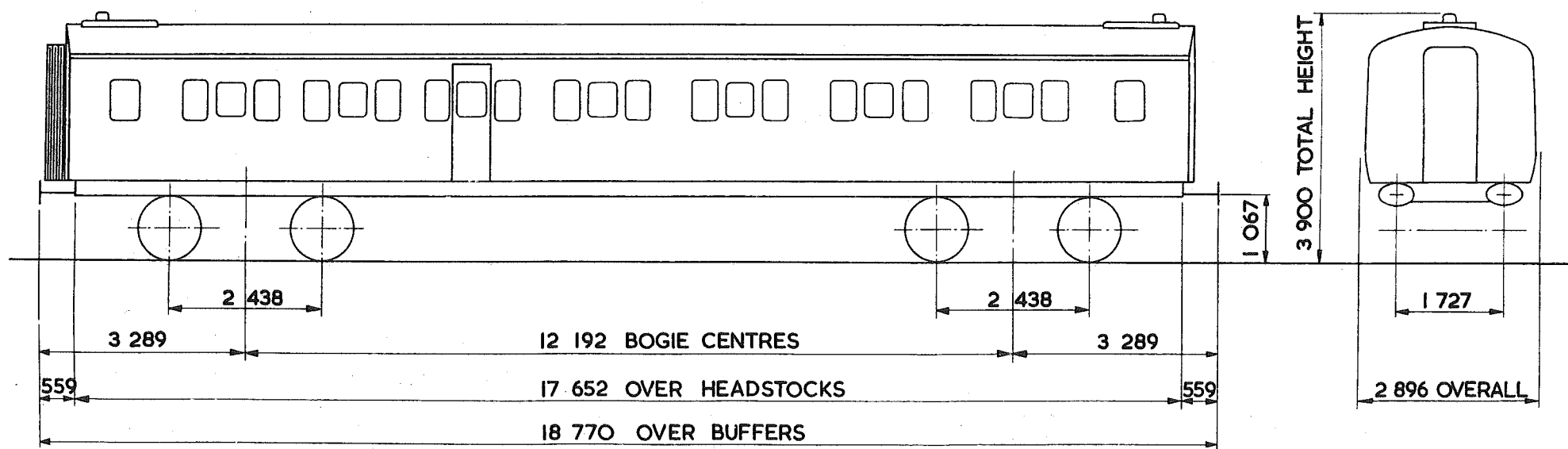

TARE – 32 500 kg
CARRYING CAPACITY –
CAPACITY –
MAX. SPEED – 60 mile/h
WHEELS – 1 016 DIA.
JOURNALS – 228 x 114 PLAIN BEARINGS

BUFFERS – SHOCK ABSORBING 559x356 OVAL HEADS
COUPLINGS – BUCK-EYE AT VESTIBULE END B.R. SCREW AT OTHER END
MIN. CURVE – 76 m.
GEN. ARRGT. DRG No
BRAKE – VACUUM BLOCK & HAND SCREW.
SUSPENSION – EYEBOLT

BUILDER – SOUTHERN RAILWAY
OWNER – CHIPMAN CHEMICALS Co. LTD.
REGISTERED BY – C.M. & E.E. (B.R.B) DERBY
YEAR BUILT – 1930
REGISTRATION Nos – 99008
OWNERS Nos. – CWT 8

THIS VEHICLE CONFORMS WITH C1 GAUGE

WEED KILLING TRAIN COACH

PPO19B

EXCESS LENGTH	12	H	M	L	E
tonnes		33	33	33	33
VB		25	25	25	25
AB					
RA		2	2	2	2
MAX. SPEED		60	60	60	60

TOPS CODE										
CARKND			AARKND			OPERATING PANEL No				
P	P	V	P	P	V	P		8	9	3

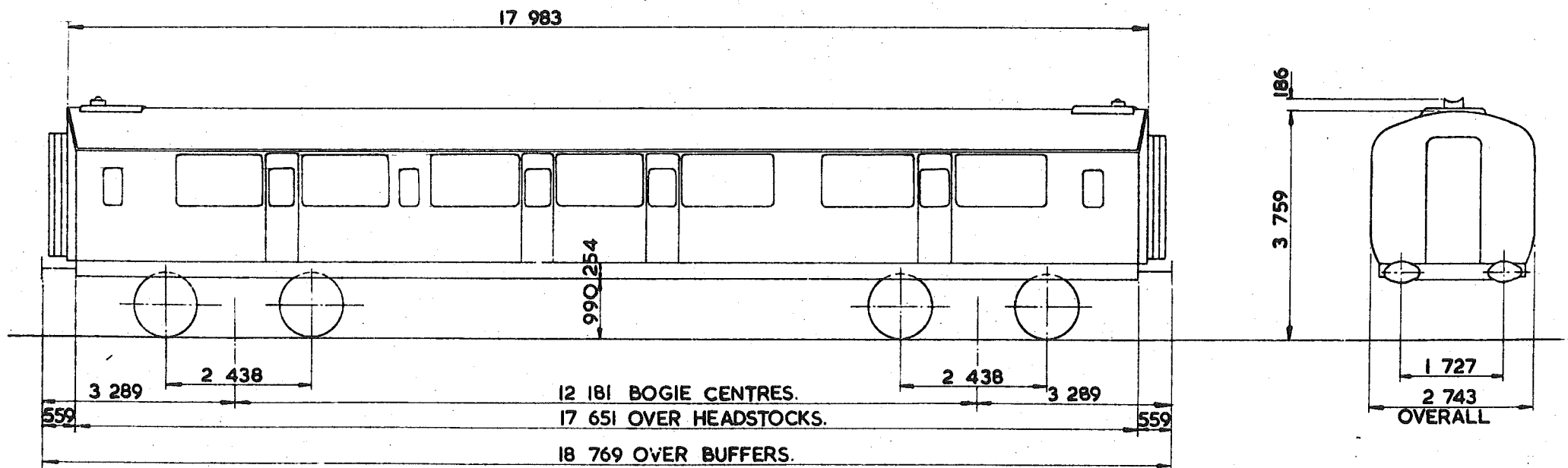

TARE—	32 500 kg.
CARRYING CAPACITY—	
CAPACITY—	
MAX. SPEED—	60 mile/h.
WHEELS—	1067 DIA.
JOURNALS—	228 x 114 PLAIN BEARINGS.

BUFFERS—	HYDRAULIC.
COUPLINGS—	BUCK EYE AT VESTIBULE END B.R. SCREW AT OTHER END.
MIN. CURVE—	
GEN. ARRGT. DRG. No—	
BRAKE—	VACUUM BLOCK & HAND SCREW.
SUSPENSION—	EYEBOLT.

THIS VEHICLE CONFORMS WITH C1 GAUGE.

BUILDER—	SOUTHERN REGION.
OWNER—	CHIPMAN CHEMICALS.
REGISTERED BY—	C.M. & E.E. (B.R.B.) DERBY.
YEAR BUILT	1930
REGISTRATION Nos.—	99010, 99012.
OWNERS Nos.—	CWT 10 & 12.

WEEDKILLING TRAIN COACH

PP 020A

EXCESS LENGTH	H	M	L	E
tonnes	33	33	33	25
VB	10	10	10	10
AB				
RA	1	1	1	1
MAX. SPEED	50	50	50	50

TOPS CODE									
CARKND				AARKND			OPERATING PANEL No		
P	P	V	P	P	V	N	E	W	P

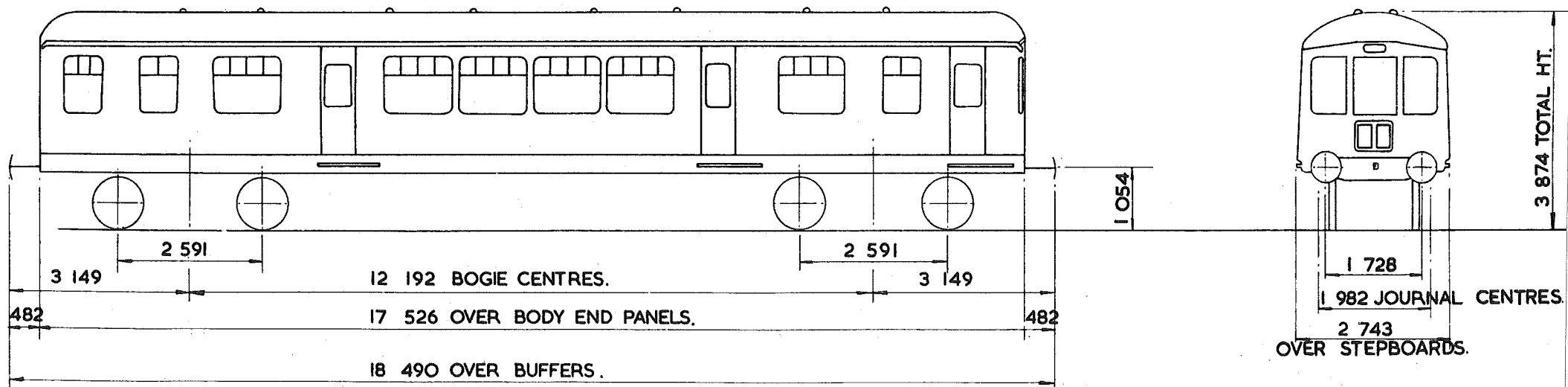

TARE --	25 400 kg.
CARRYING CAPACITY	
CAPACITY	
MAX. SPEED --	50 mile / h.
WHEELS --	915 DIA.
JOURNALS --	102 DIA. ROLLER BEARINGS.

BUFFERS --	HYDRAULIC 508 DIA HEADS.
COUPLINGS --	B.R. SCREW.
MIN. CURVE --	76 m.
GEN. ARRGT. DRG. No. --	DE 22244
BRAKE --	VAC. BLOCK & HAND SCREW.
SUSPENSION --	EYE BOLT

BUILDER --	GLOUCESTER CARR. & WAGON.
OWNER --	FISONS FERTILISER LTD.
REGISTERED BY --	CM. & EE. (B.R.B.)
YEAR BUILT --	1957
REGISTRATION Nos --	99900
OWNERS Nos. --	

WEEDKILLING TRAIN COACH

PP 021A

EXCESS LENGTH	H	M	L	E
tonnes	43	38	33	28
VB	12	12	12	12
AB				
RA	1	1	1	1
MAX. SPEED	50	50	50	50

TOPS CODE											
CARKND				AARKND				OPERATING PATTERN			
P	P	V	P	P	V	P		E	W	P	

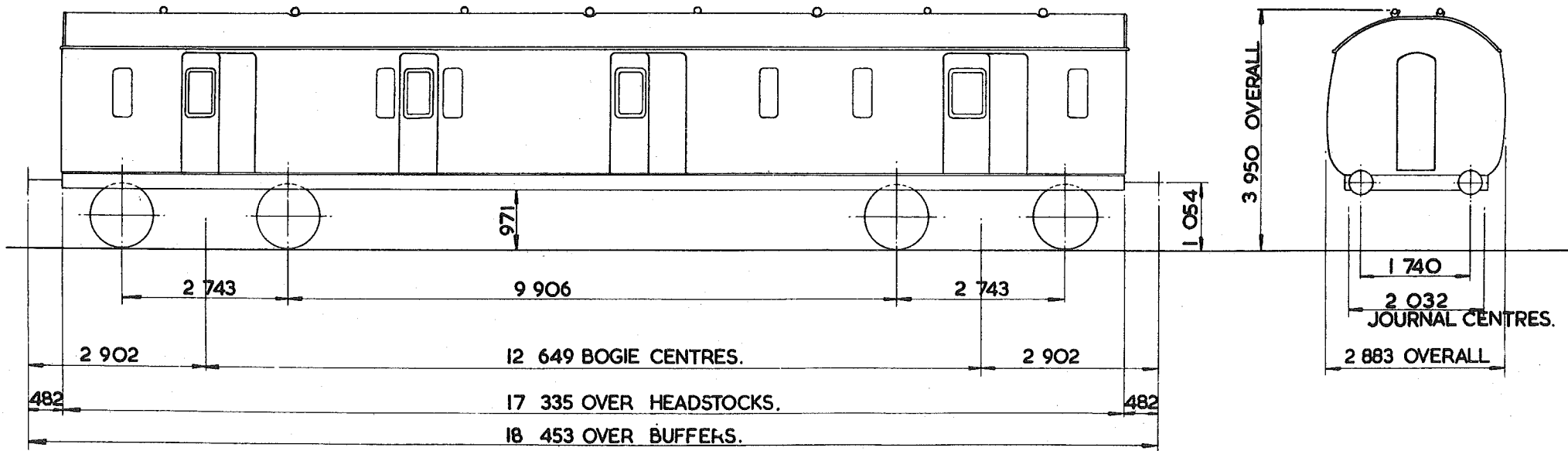

TARE -	18 700 kg.
CARRYING CAPACITY -	15 240 kg.
CAPACITY -	
MAX. SPEED -	50 mile/h.
WHEELS -	1 092 DIA.
JOURNALS -	228 x 120 PLAIN BEARINGS.

BUFFERS -	SPINDLE 458 DIA. HEADS.
COUPLINGS -	B.R. SCREW.
MIN. CURVE -	76m.
GEN. ARRGT. DRG. No. -	WR 101362.
BRAKE -	VAC. BLOCK & HAND SCREW.
SUSPENSION -	EYEBOLT.

BUILDER -	SWINDON
OWNER -	FISONS LTD.
REGISTERED BY -	C.M. & E.E. (B.R.B.) DERBY.
YEAR BUILT -	1935.
REGISTRATION Nos. -	99901.
OWNERS Nos. -	

WEED KILLING TRAIN COACH

PP 022A

EXCESS LENGTH	H	M	L	E
tonnes	44	38	33	26
VB	12	12	12	12
AB				
RA	1	1	1	1
MAX. SPEED	50	50	50	50

TOPS CODE									
CARKND				AARKND			OPERATING PANEL No		
P	P	V	P	P	V	P	E	W	P

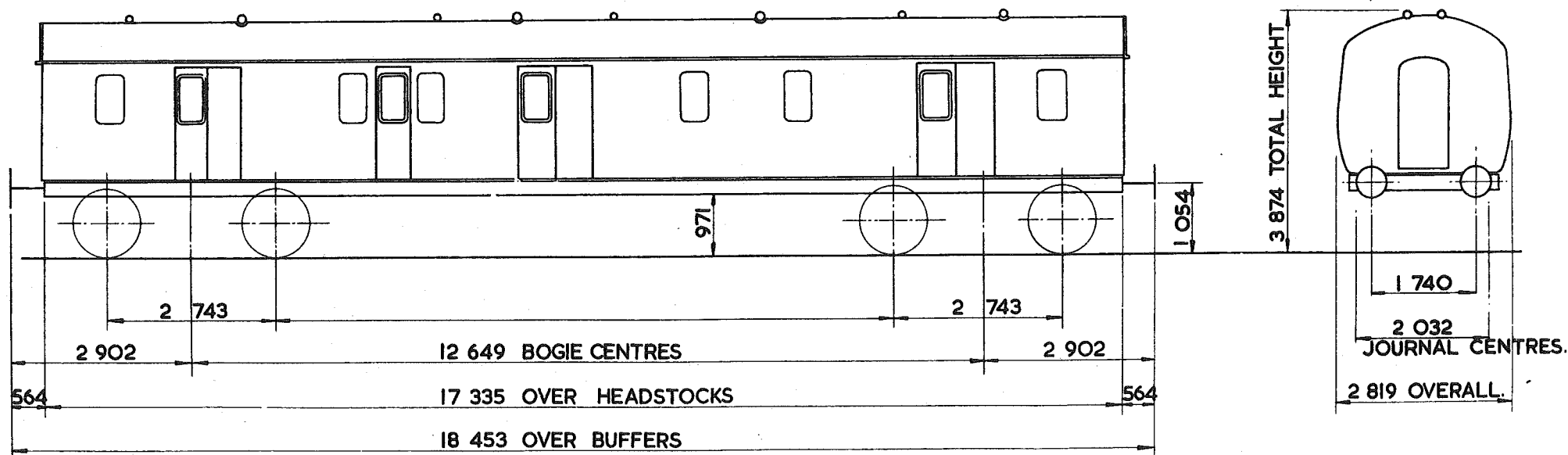

TARE—	18 880 kg.
CARRYING CAPACITY—	15 240 kg.
CAPACITY—	
MAX. SPEED—	50 mile/h.
WHEELS—	1 092 DIA.
JOURNALS—	228 x 120 PLAIN BEARING.

BUFFERS—	SPINDLE 458 DIA. HEADS.
COUPLINGS—	B.R. SCREW.
MIN. CURVE—	76 m.
GEN. ARRGT. DRG. No.—	(WR) 109394.
BRAKE—	VAC. BLOCK & HAND SCREW.
SUSPENSION—	EYEBOLT.

BUILDER—	SWINDON.
OWNER—	FISONS -LTD.
REGISTERED BY—	C.M.& E.E.(B.R.B) DERBY.
YEAR BUILT—	1937.
REGISTRATION Nos.—	99902
OWNERS Nos.—	

WEEDKILLING TRAIN COACH

PPO23A

EXCESS LENGTH 9	H	M	L	E
tonnes	37	37	37	30
VB	10	10	10	10
AB				
RA	1	1	1	1
MAX. SPEED	50	50	50	50

TGPS CODE									
CARKND			AARKND			OPERATING PANEL			
P	P	V	P	P	V	N	E	W	P

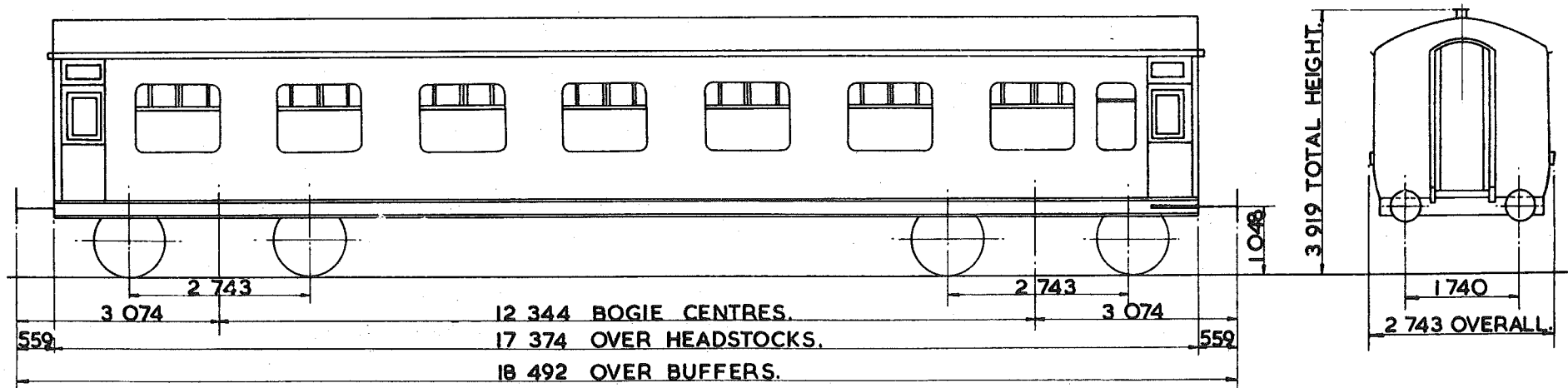

TARE--	30 500kg
CARRYING CAPACITY--	8 500kg
CAPACITY--	
MAX. SPEED--	50 mile/h.
WHEELS--	1067 DIA
JOURNALS--	228 x 117 PLAIN BEARINGS

BUFFERS--	SPINDLE 508 DIA HEADS
COUPLINGS--	B.R. SCREW
MIN. CURVE--	76m.
GEN. ARRGT. DRG. No.--	
BRAKE--	VACUUM BLOCK & HAND SCREW.
SUSPENSION--	EYEBOLT & AUXILIARY RUBBERS.

BUILDER--	WOLVERTON.
OWNER--	FISONS FERTILIZERS. LTD.
REGISTERED BY--	C.M. & E.E. (B.R.B.) DERBY.
YEAR BUILT--	1945.
REGISTRATION Nos	99903.
OWNERS Nos.--	99903.

THIS VEHICLE CONFORMS/DOES NOT CONFORM WITH C1 GAUGE

TRAIN WEEDKILLING ^ COACH

PP024A
PW007A

EXCESS LENGTH	H	M	L	E
tonnes	40	40	40	31
VB	12	12	12	12
AB				
RA	1	1	1	1
MAX. SPEED	50	50	50	50

TOPS CODE										
CARKND			AARKND			OPERATING PANEL No.				
P	W	V	P	W	V	N	E	W	P	

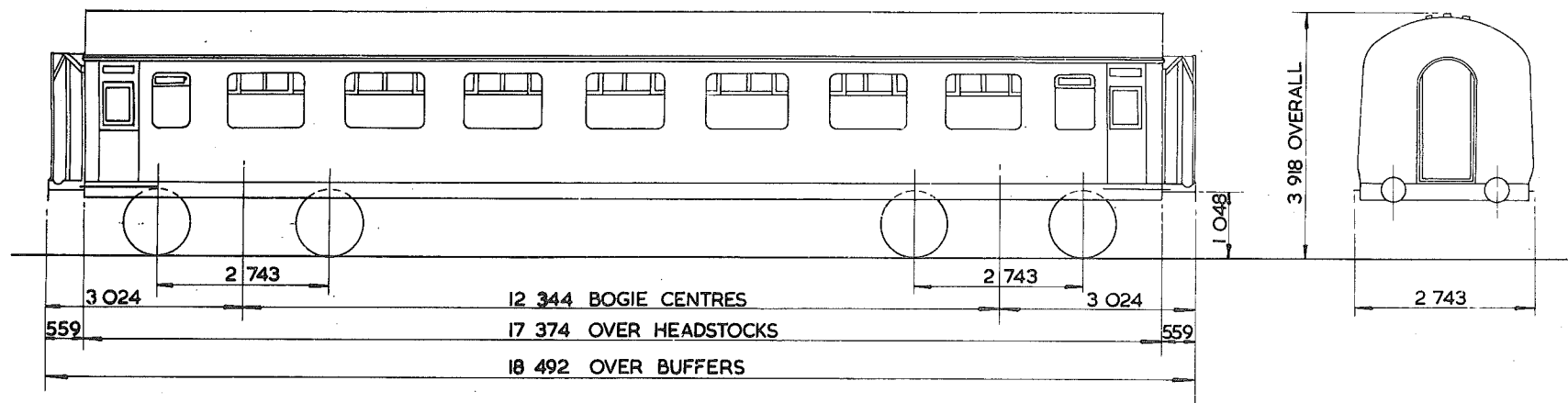

TARE—	31500kg.
CARRYING CAPACITY	10000kg
CAPACITY	
MAX. SPEED—	50 mile/h
WHEELS—	1067 DIA
JOURNALS—	228 x 117 PLAIN BEARINGS

BUFFERS—	SPINDLE 457 DIA HEADS
COUPLINGS—	B.R. SCREW
MIN. CURVE—	76 m
GEN. ARRGT. DRG. No.—	D13/3673
BRAKE—	VACUUM BLOCK & HAND SCREW
SUSPENSION—	EYEBOLT

BUILDER—	BREL. DERBY
OWNER—	FISONS
REGISTERED BY—	C.M.&E.E. (B.R.B) DERBY
YEAR BUILT—	1946/47
REGISTRATION Nos.—	99904
OWNERS Nos.—	

THIS VEHICLE CONFORMS / DOES NOT CONFORM WITH C1 GAUGE

EX.PO. DIAGRAM 6/903

WEED KILLING TRAIN COACH

PPO25 A

EXCESS LENGTH 9	H	M	L	E
tonnes	40	40	40	30
VB	12	12	12	12
AB				
RA	1	1	1	1
MAX. SPEED	50	50	50	50

TOPS CODE									
CARKND				AARKND				OPERATING PANEL No.	
P	P	V	P	P	V	N		E	W P

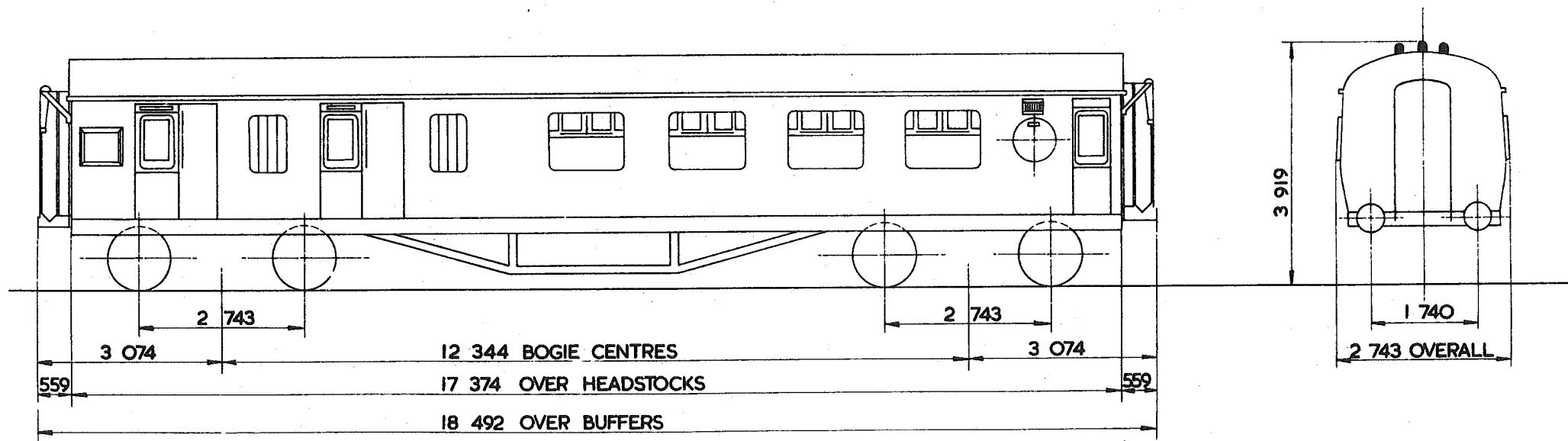

TARE—	30 500 kg
CARRYING CAPACITY—	10 000 kg
CAPACITY—	
MAX. SPEED—	50 mile/h
WHEELS—	1067 DIA
JOURNALS—	228x117 PLAIN BEARINGS

BUFFERS—	SPINDLE 457 DIA HEADS
COUPLINGS—	B.R. SCREW
MIN. CURVE—	76m
GEN. ARRGT. DRG. No.—	D13/3959
BRAKE—	VACUUM BLOCK & HAND SCREW
SUSPENSION—	EYEBOLT

BUILDER—	BREL. WOLVERTON
OWNER—	FISONS FERTILIZERS LTD.
REGISTERED BY—	C.M. & E.E. (B.R.B.) DERBY
YEAR BUILT—	1949/50
REGISTRATION Nos.—	99905
OWNERS Nos.—	

36 TONNES G.L.W.
IRONSTONE TIPPLER-IRONSTONE

P\$002A

EXCESS LENGTH	H	M	L	E
tonnes	35	25	15	8
VB				
AB				
RA	4	2	1	1
MAX. SPEED	45	45	45	45

TOPS CODE									
CARKND			AARKND			OPERATING PANEL No			
P	\$	Ø	P	\$	Ø	B	I	I	4 O

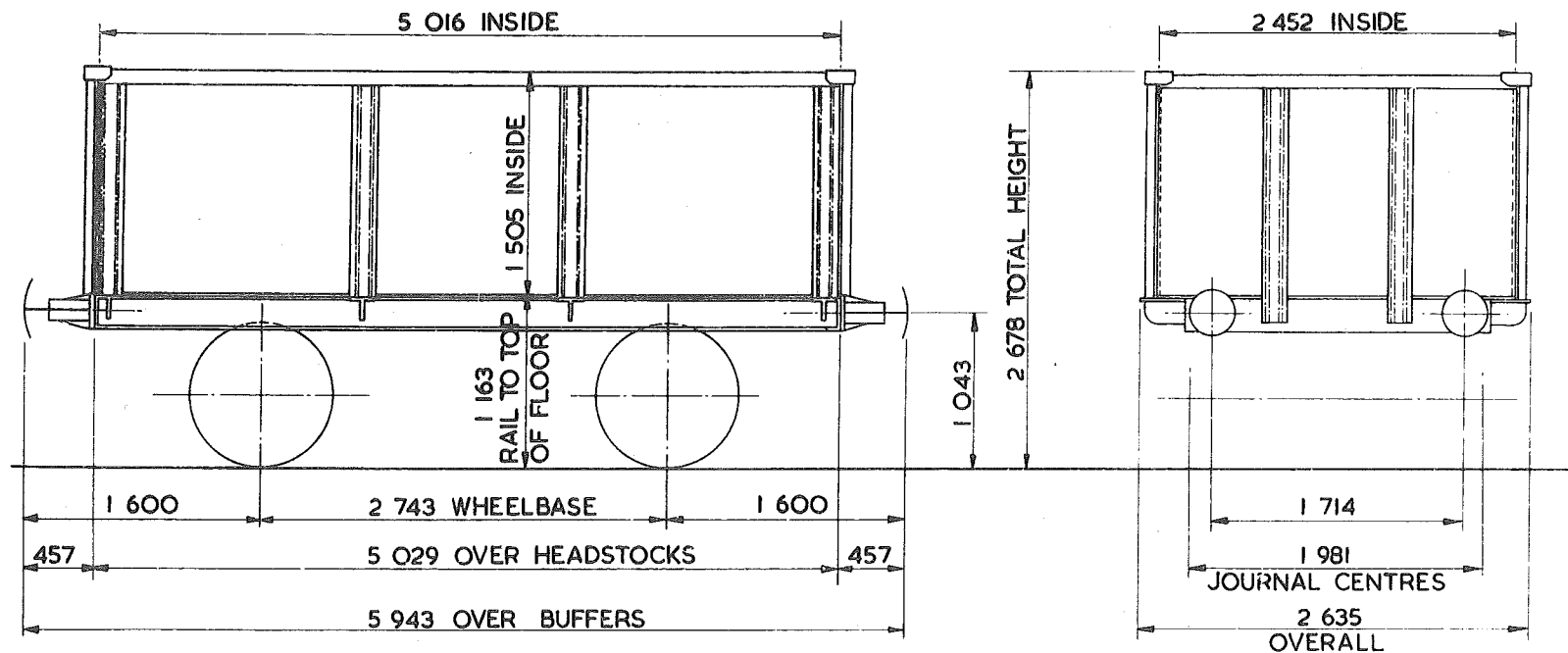

TARE	7500 kg
CARRYING CAPACITY -	27 500 kg
CAPACITY -	18.510 m ³
MAX SPEED	45 mile/h
WHEELS	952 DIA.
JOURNALS	254 x 127 PLAIN BEARINGS

BUFFERS	SPINDLE 330 DIA. HEADS
COUPLINGS	INSTANTER
MIN CURVE	21m
GEN ARRGT. DRG. No.	DE34579, DN19708
BRAKE	HAND LEVER
SUSPENSION	SHOE

BUILDER	REBUILT W.H. DAVIS
OWNER	B.S.C. CORBY
REGISTERED BY	C.M.&E.E (B.R.B.) DERBY
YEAR REBUILT -	1973
REGISTRATION Nos.	25190 TO 25249
OWNERS Nos	25190 TO 25249 (RANGE).

36 TONNE G.L.W
~~IRONSTONE~~ TIPPLER. - IRONSTONE

P\$002B

EXCESS LENGTH	H	M	L	E
tonnes	35	25	15	8
VB				
AB				
RA	4	2	1	1
MAX SPEED	45	45	45	45

TOPS CODE									
CARKND				AARKND			OPERATING PANEL No		
P	\$	Ø	P	\$	Ø	B	I	I	4 O

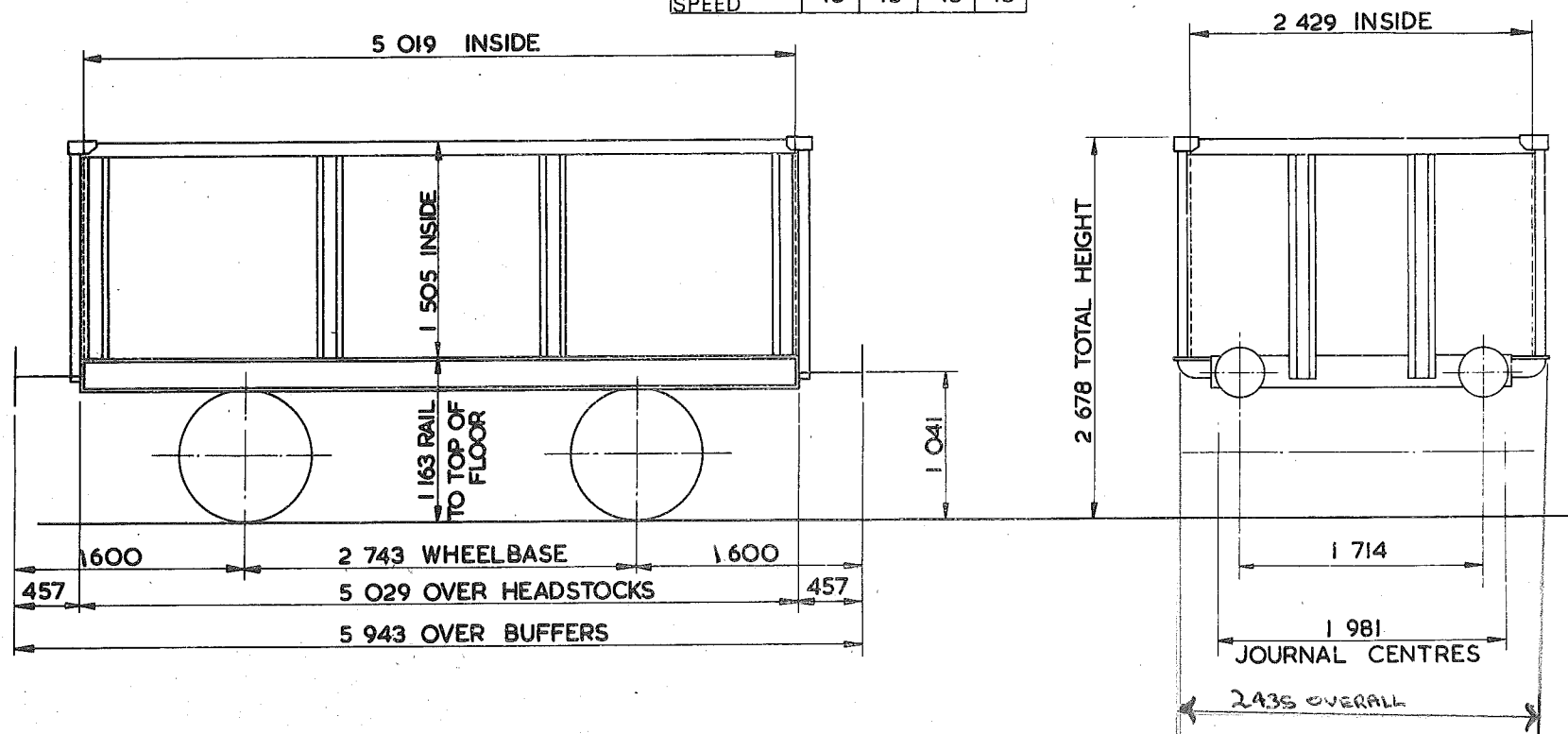

TARE -	7800 kg
CARRYING CAPACITY -	27 500 kg
CAPACITY -	18.347 m ³
MAX. SPED -	45 mile/h
WHEELS -	952 DIA.
JOURNALS -	254 x 127 PLAIN BEARINGS

BUFFERS -	SPINDLE 330 DIA. HEADS
COUPLINGS -	INSTANTER
MIN. CURVE -	21m
GEN. ARRGT. DRG. No. -	DE/34404
BRAKE -	HAND LEVER
SUSPENSION -	SHOE

BUILDER -	REBUILT W.H. DAVIS
OWNER -	B.S.C. CORBY
REGISTERED BY -	C.M.&E.E. (B.R.B.) DERBY
YEAR BUILT -	1973
REGISTRATION Nos. -	25190 TO 25249 (RANGE).
OWNERS Nos. -	25190 TO 25249 (RANGE).

36 TONNES G.L.W.

IRONSTONE TIPPLER.-IRONSTONE

P\$002C

EXCESS LENGTH	H	M	L	E
tonnes	35	25	15	8
VB				
AB				
RA	4	2	1	1
MAX SPEED	45	45	45	45

TOPS CODE									
CARKND				AAKND			OPERATING PANEL No.		
P	\$	Ø	P	\$	Ø	B	I	I	4 O

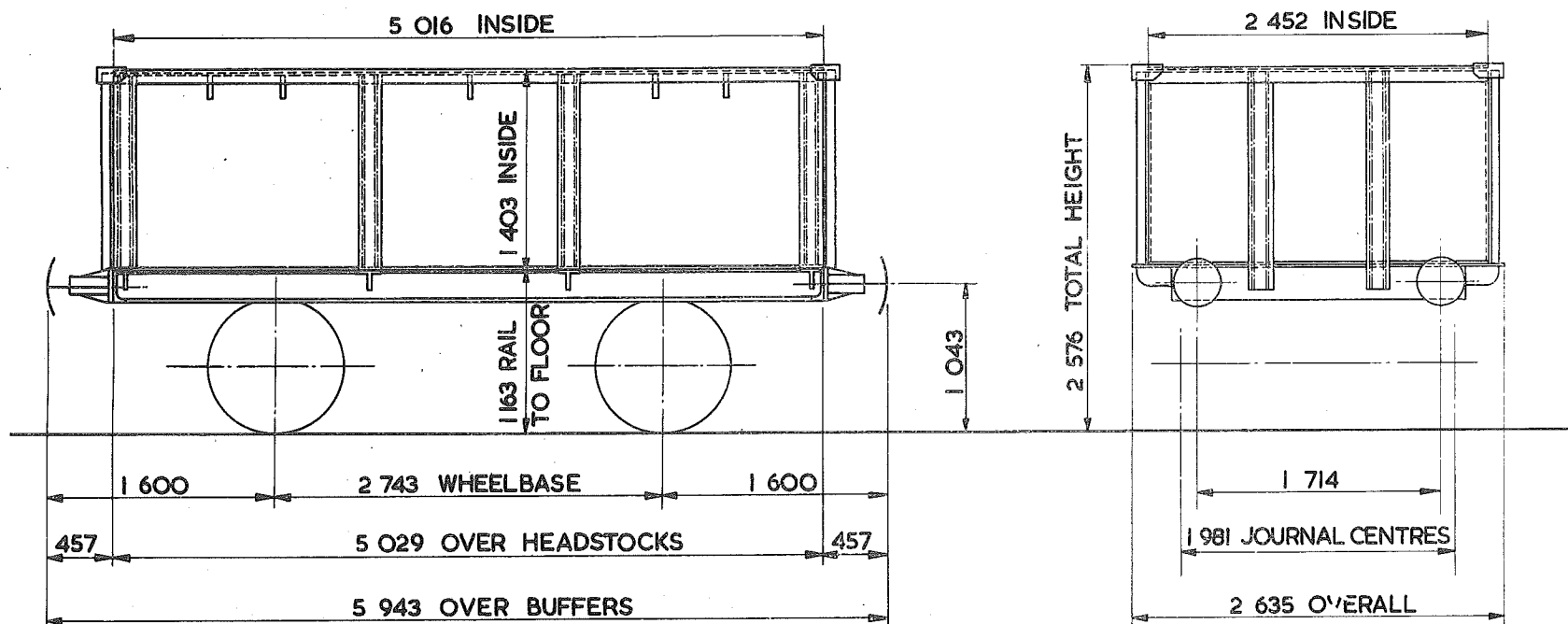

TARE—	7 500 kg
CARRYING CAPACITY—	27 500 kg
CAPACITY—	17. 255 m ³
MAX. SPEED—	45 mile/h
WHEELS—	952 DIA.
JOURNALS—	254 x 127 PLAIN BEARINGS

BUFFERS—	SPINDLE 330 DIA. HEADS
COUPLINGS—	INSTANTER
MIN. CURVE—	21 m
GEN. ARRGT. DRG. No.—	DE 34579 DN 19708
BRAKE—	HAND LEVER
SUSPENSION—	SHOE

BUILDER—	REBUILT W.H. DAVIS
OWNER—	B.S.C. CORBY
REGISTERED BY	C.M.&E.E. (B.R.B.) DERBY
YEAR BUILT—	1973
REGISTRATION Nos.—	25190 TO 25249 (RANGE).
OWNERS Nos.—	25190 TO 25249 (RANGE).

IRONSTONE TIPPLER

P\$003A

EXCESS LENGTH	H	M	L	E
tonnes	30	23	15	9
VB				
AB				
RA	2	1	1	1
MAX. SPEED	45	45	45	45

TOPS CODE									
CARKND				AARKND				OPERATING PANEL No	
P	\$	Ø	P	\$	Ø	B		9	8 3

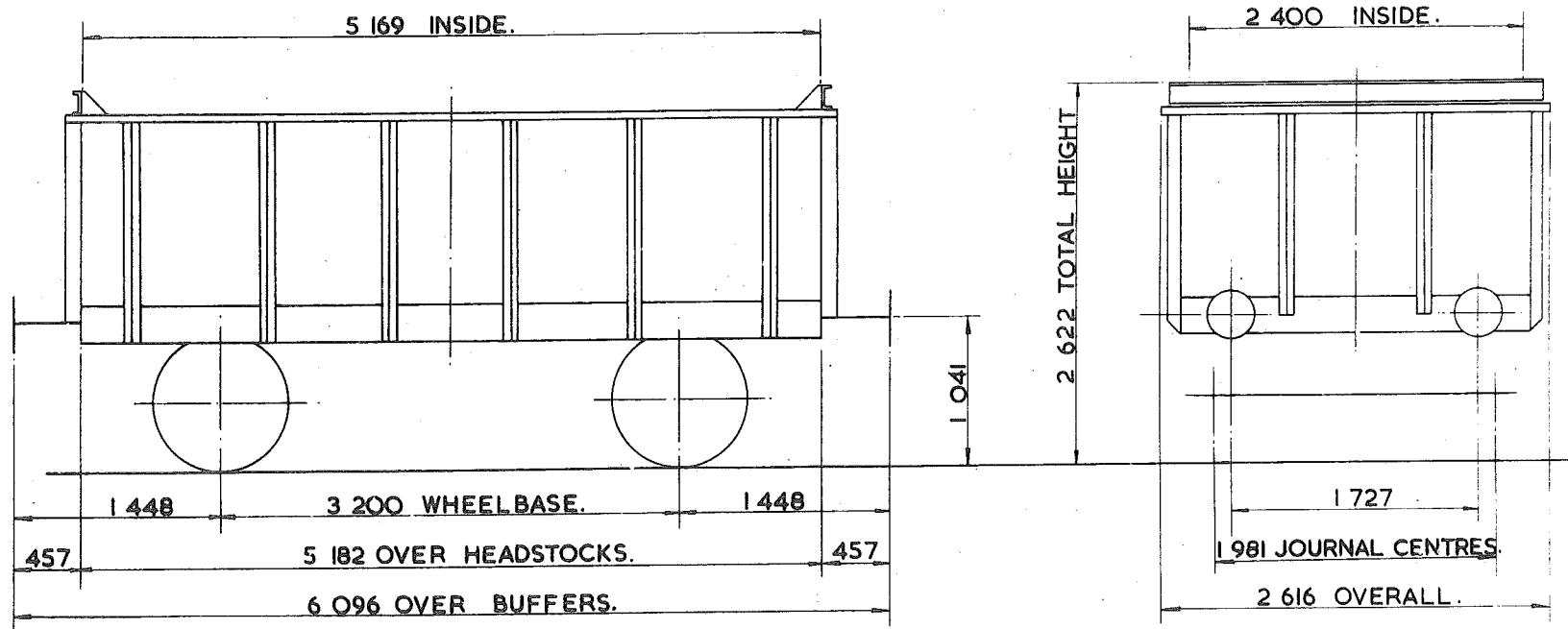

TARE - 8700kg.
CARRYING CAPACITY - 23500kg.
CAPACITY - 16.375m ³ .
MAX SPEED - 45 mile/h.
WHEELS - 952 DIA.
JOURNALS - 254 x 127 PLAIN BEARINGS.

BUFFERS - SPINDLE 330 DIA HEADS
COUPLINGS - INSTANTER.
MIN. CURVE - 21m.
GEN. ARRGT. DRG. No. -
BRAKE - HAND LEVER
SUSPENSION - SHOE.

BUILDER - BIRMINGHAM C & W & HURST NELSON.
OWNER - BRITISH STEEL CORPORATION TUBES DIVISION CORBY.
REGISTERED BY - C.M. & E.E.(B.R.B.) DERBY.
YEAR BUILT - 1940.
REGISTRATION Nos - 25150 TO 25189
OWNERS Nos - 6110 TO 6149

IRONSTONE TIPPLER

P\$004A

EXCESS LENGTH	H	M	L	E
tonnes	34	25	16	9
VB				
AB				
RA	4	1	1	1
MAX. SPEED	45	45	45	45

TOPS CODE									
CARKND			AARKND			OPERATING PANEL No.			
P	\$	Ø	P	\$	Ø	B	9	8	5

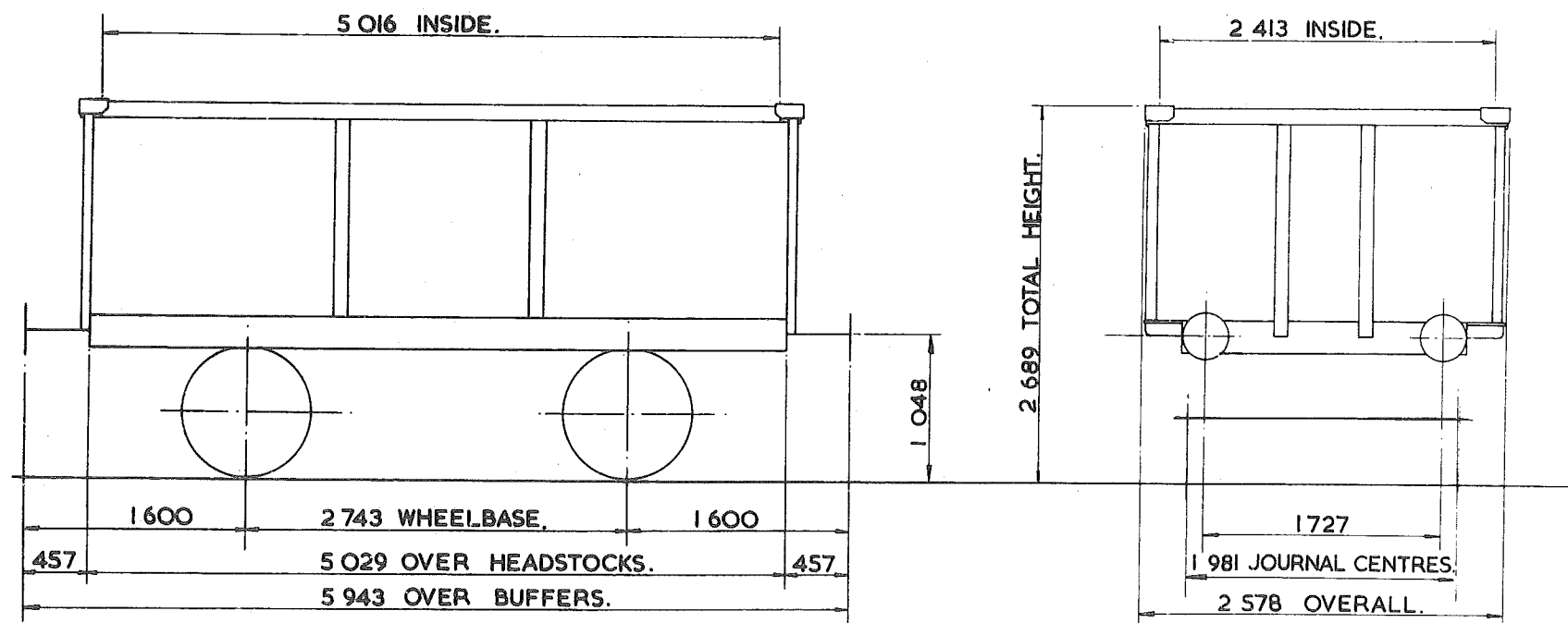

TARE - 8450kg.
CARRYING CAPACITY - 27500kg.
CAPACITY 18.494m³.
MAX. SPEED - 45 mile/h.
WHEELS - 952 DIA.
JOURNALS - 254 x 127 PLAIN BEARINGS.

BUFFERS - SPINDLE. 330 DIA HEADS
COUPLINGS - INSTANTER.
MIN. CURVE - 21m.
GEN. ARRGT. DRG. No. -
BRAKE - HAND LEVER
SUSPENSION - SHOE.

BUILDER - METRO-CAMMELL.
OWNER - BRITISH STEEL CORPORATION TUBE DIVISION CORBY.
REGISTERED BY - C.M. & E.E. (B.R.B.) DERBY.
YEAR BUILT - 1962
REGISTRATION Nos. 25101 TO 25135.
OWNERS Nos. 6001 TO 6035.

29 TONNES G.L.W.

IRONSTONE TIPPLER-IRONSTONE

P\$005A.

EXCESS LENGTH	H	M	L	E
tonnes	29	22	14	9
VB				
AB				
RA	2	2	1	1
MAX. SPEED	45	45	45	45

TOPS CODE									
CARKND				AARKND			OPERATING PANEL NO.		
P	\$	Ø	P	\$	Ø	B	I	I	7 5

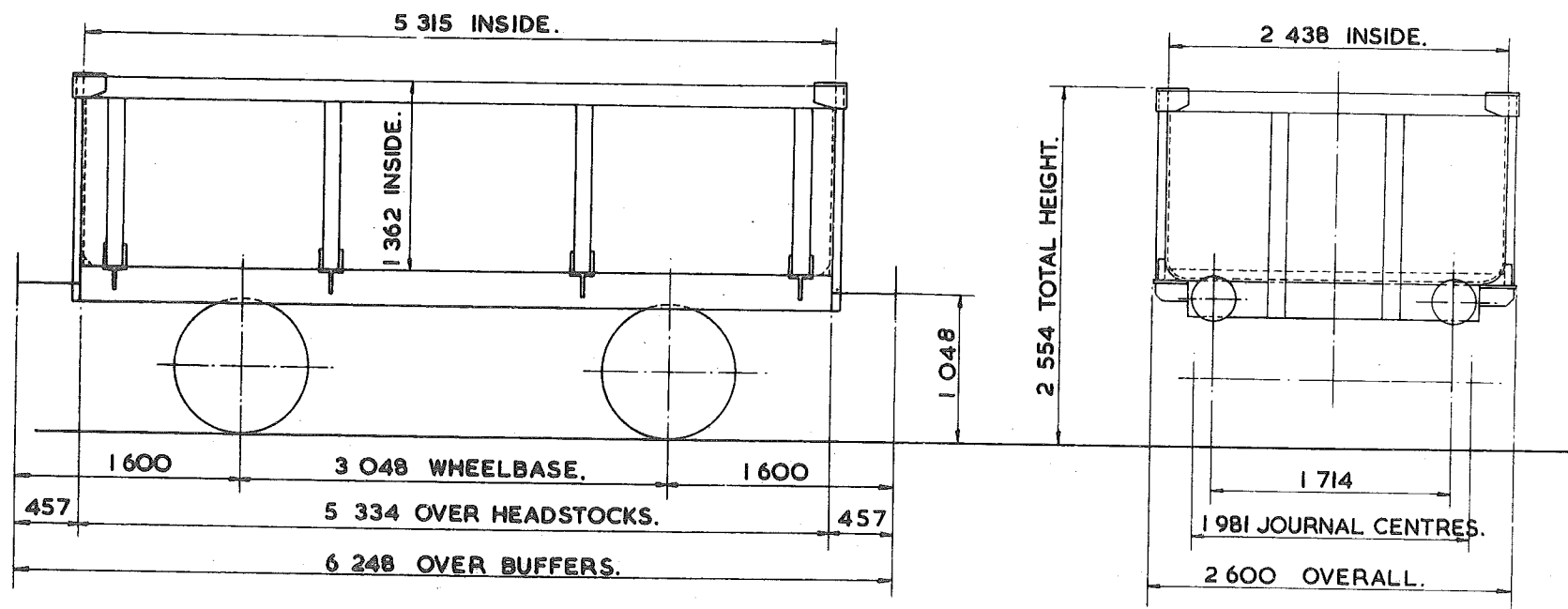

TARE—	8750kg.
CARRYING CAPACITY—	20 000kg.
CAPACITY—	17.648 m ³
MAX. SPEED—	45 mile/h.
WHEELS—	952 DIA.
JOURNALS—	254x127 PLAIN BEARINGS.

BUFFERS—	SPINDLE 33ODIA.HEADS.
COUPLINGS—	INSTANTER
MIN. CURVE—	21m.
GEN. ARRGT. DRG. No.—	
BRAKE—	HAND LEVER.
SUSPENSION—	SHOE

BUILDER—	W.H. DAVIS & SONS LTD.
OWNER—	BRITISH TITAN PRODUCTS LTD.
REGISTERED BY—	C.M. & E.E. (B.R.B.) DERBY.
YEAR BUILT—	1974 (REBODIED).
REGISTRATION Nos.—	24301 to 24600 (RANGE).
OWNERS Nos.—	1 TO 300

46 tonne G.L.W. - OPEN WAGON

P\$O16 A

EXCESS LENGTH	5	H	M	L	E
tonnes	45	33	20	11	
VB					
AB	21	21	7	7	
RA	8	3	1	1	
MAX. SPEED	45	45	45	45	

TOPS CODE									
CARKND			AARKND			OPERATING PANEL No.			
P	\$	A	P	\$	A	C	1	2	10

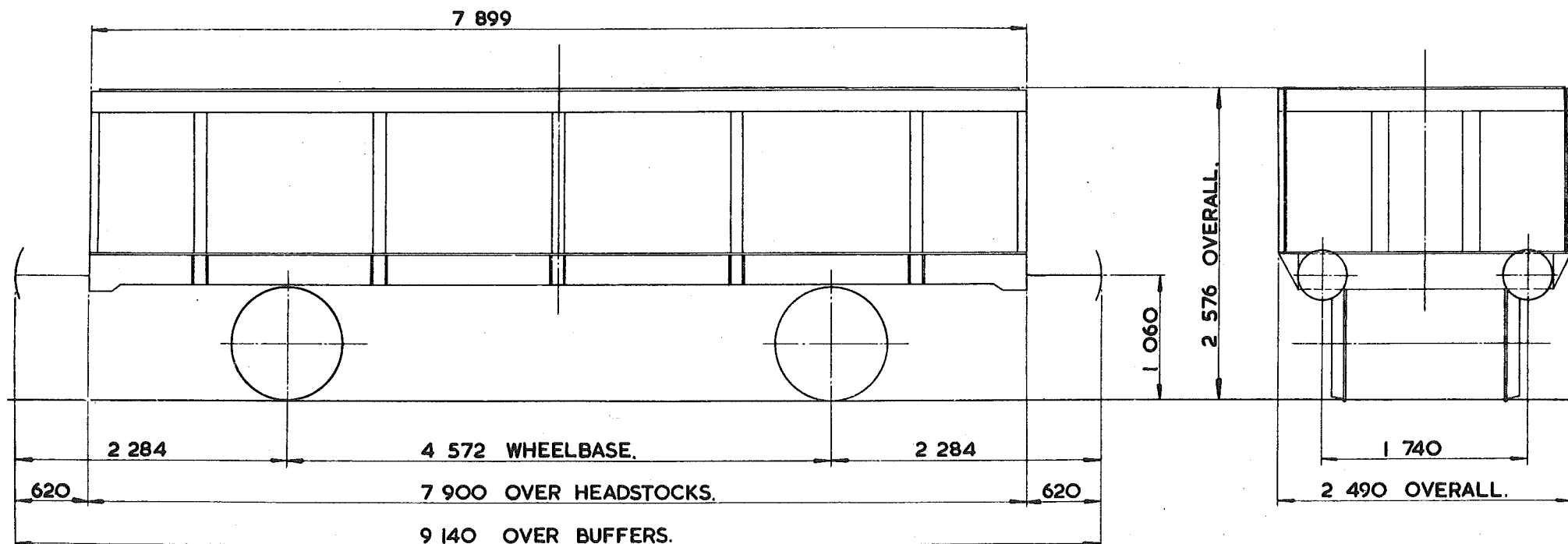

TARE-	11200kg.
CARRYING CAPACITY-	34500kg.
CAPACITY-	23.800m ³ .
MAX. SPEED-	45 mile/h.
WHEELS-	952 DIA.
JOURNALS-	140 DIA. ROLLER BEARINGS.

BUFFERS-	SELF CONTAINED x406 DIA. HEAD.
COUPLINGS-	INTERNATIONAL SCREW
MIN. CURVE-	51m.
GEN. ARRGT. DRG. No.-	
BRAKE-	AIR BLOCK & HAND LEVER.
SUSPENSION-	DOUBLE LINK.

BUILDER-	PROCOR U.K. LTD. HORBURY.
OWNER-	PROCOR U.K.
REGISTERED BY-	C.M. & E.E. (B.R.B.) DERBY.
YEAR BUILT-	1974/5.
REGISTRATION Nos.-	25500 - 25523.
OWNERS Nos.-	25500 - 25523.

102
~~100~~tonnes G.L.W. IRONSTONE TIPPLER-INTERMEDIATE WAGON.

PTOOIA.

EXCESS LENGTH	H	M	L	E
tonnes.	100	72	43	24
VB				
AB	52	52	18	18
RA	10	6	1	1
MAX. SPEED	60	60	60	60

TOPS CODE									
CARKND			AARKND			OPERATING PANEL No			
P	T	A	P	T	A	D	I	O	9 5

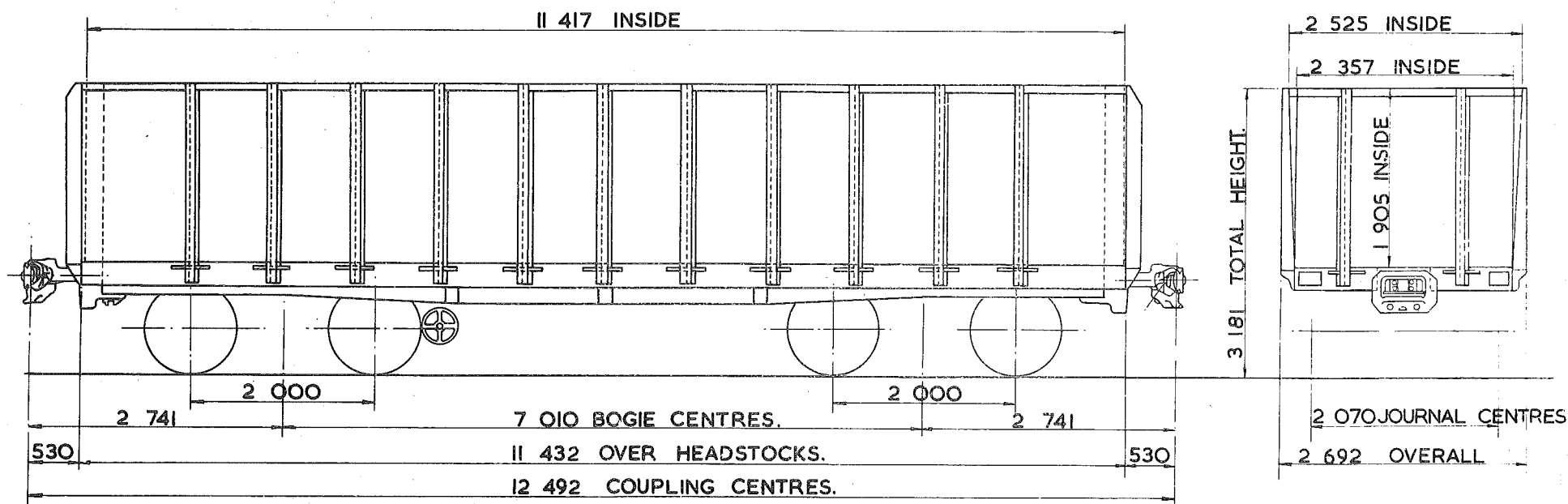

TARE - 23 900 kg.
CARRYING CAPACITY - 77 500 kg.
CAPACITY - 52.094 m ³ .
MAX. SPEED - 60 mile/h.
WHEELS - 952 DIA.
JOURNALS - 150 DIA. ROLLER BEARINGS.

BUFFERS - PNEUMATIC 457 DIA. HEADS.
COUPLINGS - ROTARY ONE END, NON ROTARY OTHER END.
MIN. CURVE - 71m.
GEN. ARRGT. DRG. No. -
BRAKE - AIR DISC & HAND SCREW.
SUSPENSION - PRIMARY COIL.

BUILDER - B.R.E.L. SHILDON WORKS.
OWNER - BRITISH STEEL CORPORATION.
REGISTERED BY - C.M. & E.E.(B.R.B.) DERBY.
YEAR BUILT - 1971
REGISTRATION Nos. - 26000 TO 26094
OWNERS Nos. - 1497 TO 1591

102

100 tonnes G.L.W. IRONSTONE TIPPLER-OUTER WAGON.

PT00IB.

EXCESS LENGTH	H	M	L	E
tonnes.	100	72	43	24
VB				
AB	52	52	18	18
RA	10	6	1	1
MAX. SPEED	60	60	60	60

TOPS CODE									
CARKND			AARKND			OPERATING PANEL No.			
P	T	A	P	T	A	E	I	O	9 5

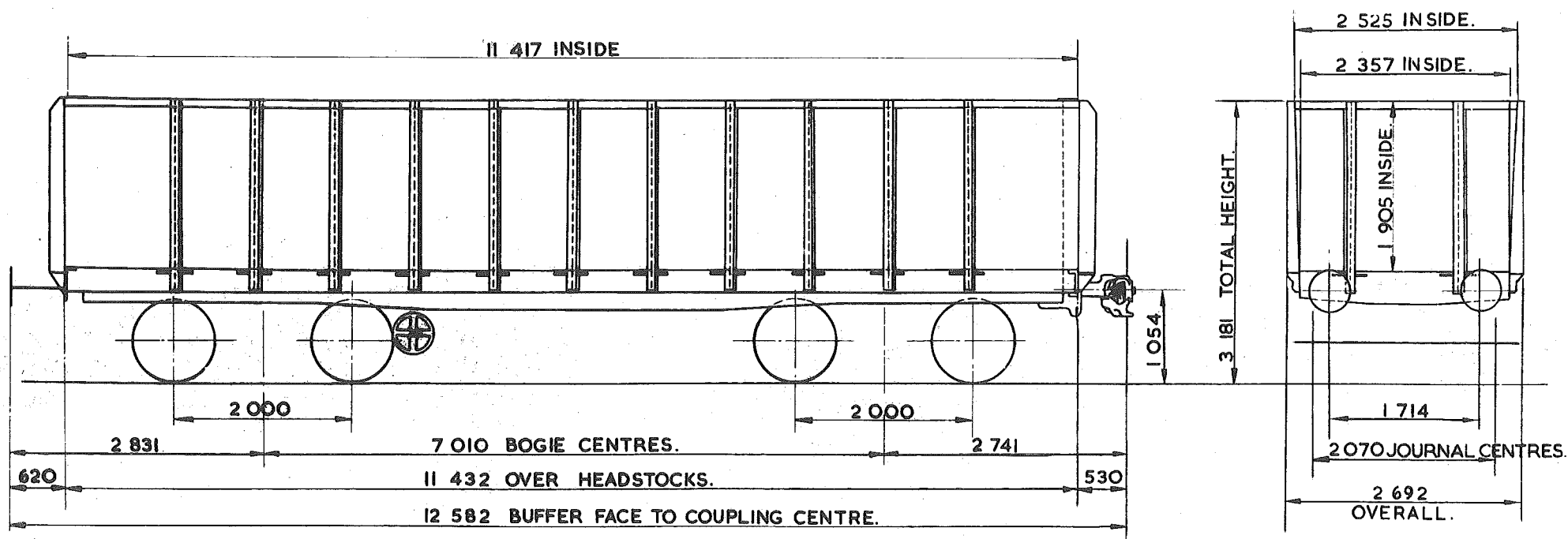

TARE -	23 900 kg.
CARRYING CAPACITY -	77500kg.
CAPACITY -	53.094m ³ .
MAX. SPEED -	60 mile/h.
WHEELS -	952 DIA.
JOURNALS -	150 DIA. ROLLER BEARINGS.

BUFFERS -	PNEUMATIC 457 DIA. HEADS.
COUPLINGS -	INTERNATIONAL SCREW (STRENGTHENED) ONE END, ROTARY OTHER END.
MIN. CURVE -	71m.
GEN. ARRGT. DRG. No. -	
BRAKE -	AIR DISC & HAND SCREW.
SUSPENSION -	PRIMARY COIL.

BUILDER	
OWNER	
REGISTERED	
YEAR BUILT	
REGISTRATION No.	
OWNERS Nos	

B.R.E.L. SHILDON WORKS.
 BRITISH STEEL CORPORATION
 C.M. & E.E. (B.R.B.) DERBY.
 1971
 26095. TO 26099 & 26105.
 1592. TO 1596 & 2105.

EX. PO. DIAGRAM. 6/466.

102
~~100~~ tonnes GLW IRONSTONE TIPPLER- OUTER WAGON

PTOOIC

EXCESS LENGTH	H	M	L	E
tonnes	100	72	43	24
VB				
AB	52	52	18	18
RA	10	6	1	1
MAX SPEED	60	60	60	60

TOPS CODE									
CARKND			AARKND			OPERATING PANEL			
P	T	A	P	T	A	F	I	O	9 5

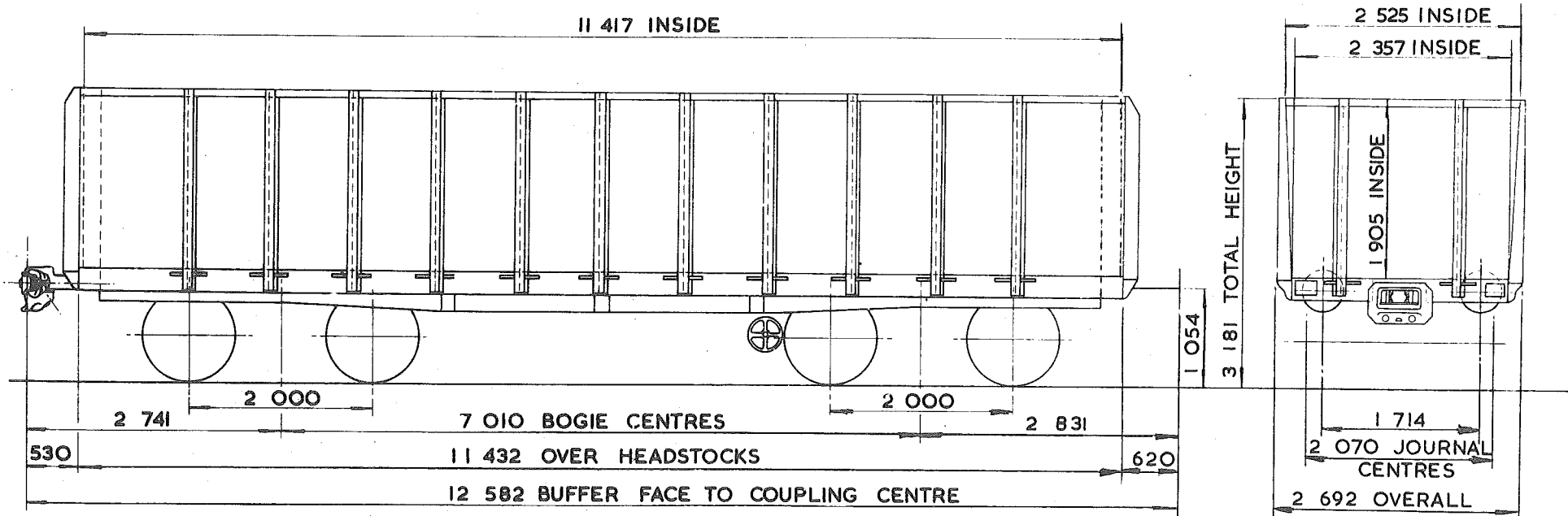

TARE - 23 900 kg
CARRYING CAPACITY - 77 500 kg
CAPACITY - 53.094 m ³
MAX. SPEED - 60 miles/h
WHEELS - 952 DIA.
JOURNALS - 150 DIA. ROLLER BEARINGS

BUFFERS - PNEUMATIC 457 DIA. HEADS
COUPLINGS - INTERNATIONAL SCREW (STRENGTHENED) ONE END, NON ROTARY OTHER END.
MIN. CURVE - 71m
GEN. ARRG. DRG. No. -
BRAKE - AIR DISC & HAND SCREW
SUSPENSION - PRIMARY COIL

BUILDER - B.R.E.L. SHILDON WORKS
OWNER - BRITISH STEEL CORPORATION
REGISTERED BY - C.M. & E.E.(B.R.B.) DERBY
YEAR BUILT - 1971
REGISTRATION Nos - 26100 TO 26104 & 26106
OWNERS Nos - 1597 TO 1601 & 2106

EX P.O. DIAGRAM 6/465

102
~~100~~ tonnes G.L.W. IRONSTONE TIPPLER WAGON

PT002A.

EXCESS LENGTH	H	M	L	E
tonnes	100	72	43	24
VB				
AB	52	52	18	18
RA	10	6	1	1
MAX. SPEED	60	60	60	60

TOPS CODE									
CARKND				AARKND			OPERATING PANEL No		
P	T	A	P	T	A	F	I	O	9 5

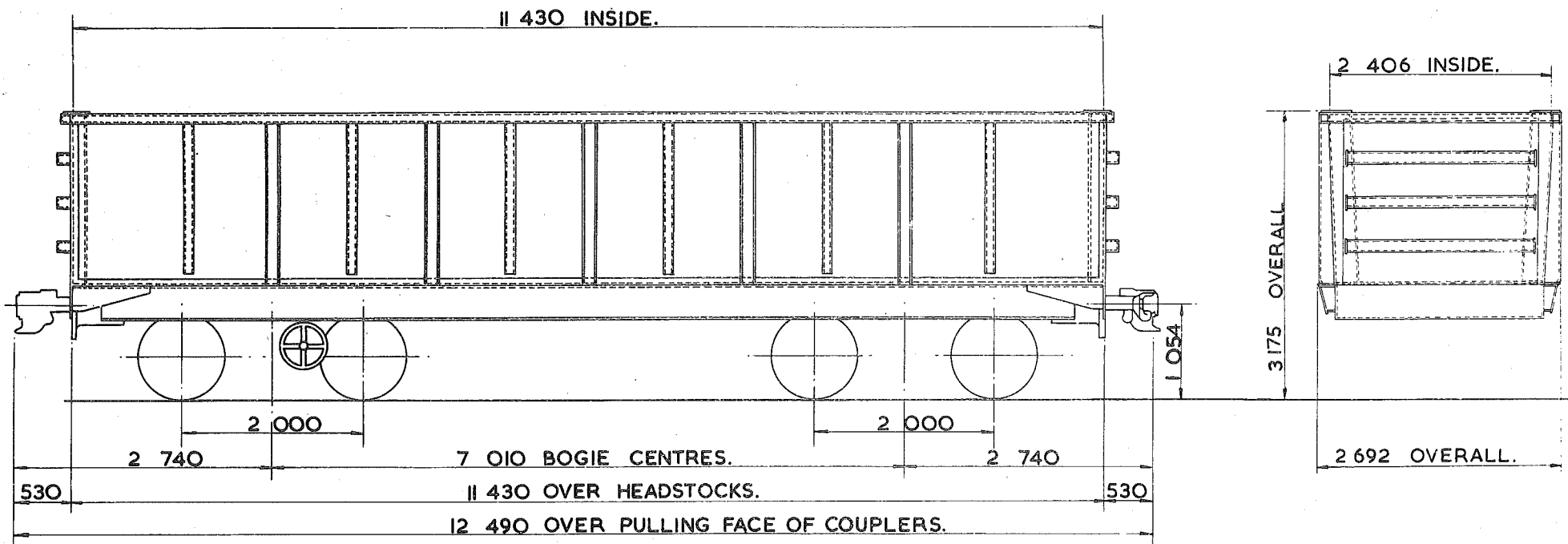

TARE - 24 400 kg.
CARRYING CAPACITY - 77 000 kg.
CAPACITY - 53 094 m ³ .
MAX. SPEED - 60 mile/h.
WHEELS - 952 DIA.
JOURNALS - 150 DIA. ROLLER BEARINGS.

BUFFERS -
COUPLINGS - ROTARY ONE END, NON ROTARY OTHER END.
MIN. CURVE - 71 m.
GEN. ARRGT. DRG. No. -
BRAKE - AIR DISC & HAND SCREW.
SUSPENSION - PRIMARY COIL.

BUILDER - BRITISH STEEL CORPORATION.
OWNER - BRITISH STEEL CORPORATION.
REGISTERED BY - C.M. & E.E. (B.R.B.) DERBY.
YEAR BUILT - 1974-1972
REGISTRATION Nos. - 26564 - 26665 26450-26541
OWNERS Nos. - 26564 - 26665 26450-26541

102
~~100~~ G.L.W. IRONSTONE TIPPLER WAGON

PT002B

EXCESS LENGTH	H	M	L	E
tonnes	100	72	43	24
VB				
AB	52	52	18	18
RA	10	6	1	1
MAX SPEED	60	60	60	60

TOPS CODE									
CARKND			AARKND			OPERATING PANEL No			
P	T	A	P	T	A	F	I	O	9 5

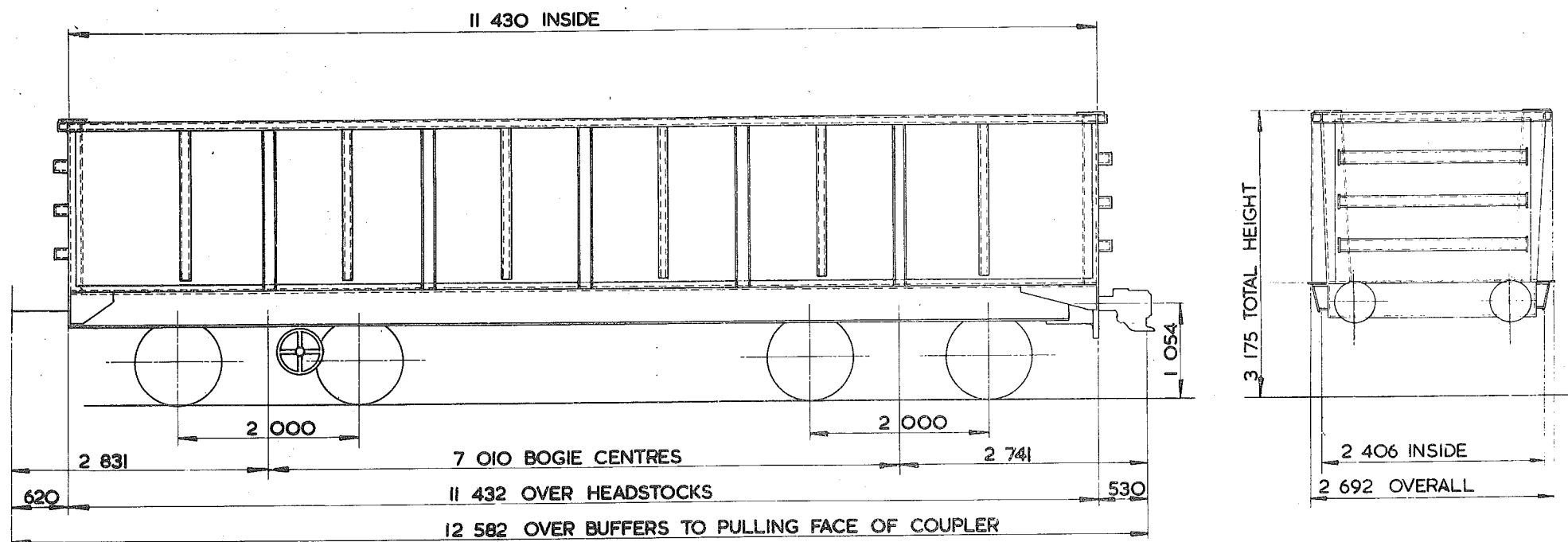

TARE—24 ⁴⁰⁰ kg
CARRYING CAPACITY—77 ⁰⁰⁰ kg
CAPACITY—53.094 m ³
MAX. SPEED—60 mile/h
WHEELS—952 DIA
JOURNALS—150 DIA ROLLER BEARINGS

BUFFERS—PNEUMATIC 457 DIA HEADS
COUPLINGS—INTERNATIONAL SCREW ONE END—NON ROTARY OTHER END.
MIN. CURVE—71 m
GEN. ARRGT. DRG. No.—
BRAKE—AIR DISC & HAND SCREW
SUSPENSION—PRIMARY COIL

BUILDER—BRITISH STEEL CORPORATION
OWNER—BRITISH STEEL CORPORATION
REGISTERED BY—C.M. & E.E.(B.R.B.) DERBY
YEAR BUILT—1972 71
REGISTRATION Nos.—26542 TO 26552
OWNERS Nos.—2542 TO 2552

EX. P.O. DIAGRAM 6/468 (ALLOCATED).

102
100 tonnes G.L.W. IRONSTONE TIPPLER WAGON

PTOO2C

EXCESS LENGTH	H	M	L	E
tonnes	100	72	43	24
VB				
AB	52	52	18	18
RA	10	6	1	1
MAX. SPEED	60	60	60	60

TOPS CODE									
CARKND			AARKND			OPERATING PANEL No.			
P	T	A	P	T	A	E	I	O	9 5

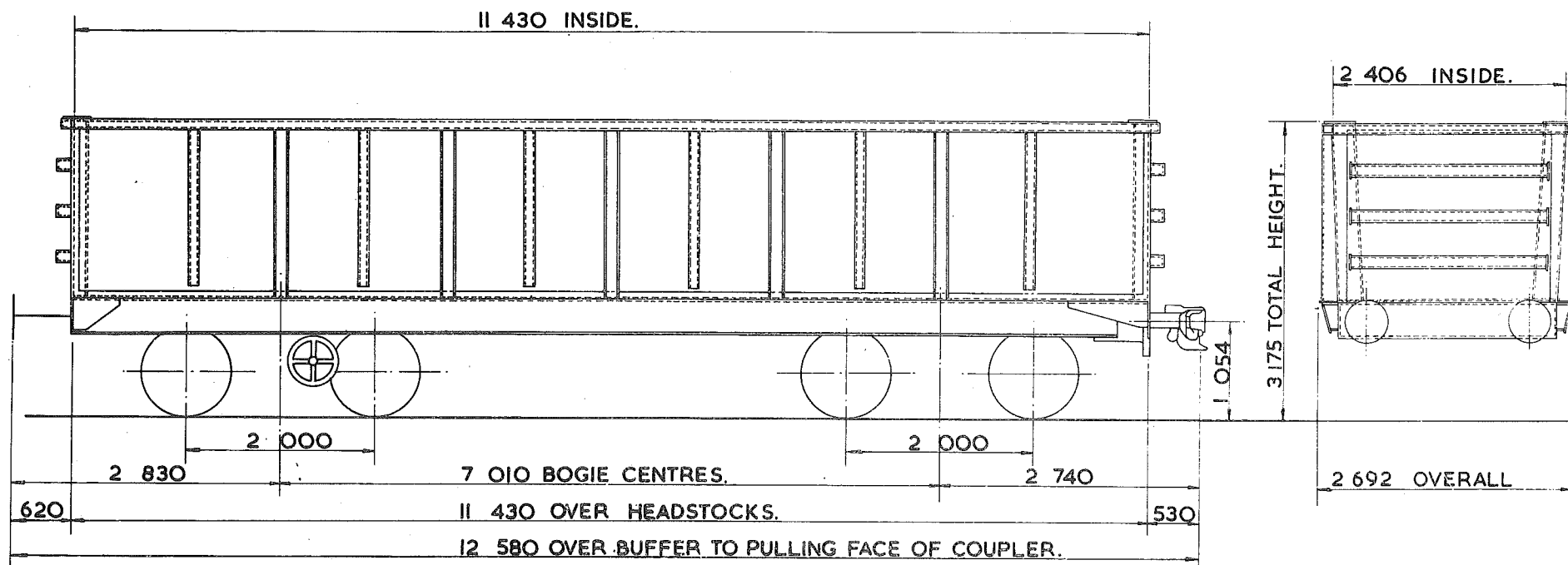

TARE— 24 400 kg.
CARRYING CAPACITY— 77 000 kg.
CAPACITY— 53 094 m ³ .
MAX. SPEED— 60 mile/h.
WHEELS— 952 DIA.
JOURNALS— 150 DIA. ROLLER BEARINGS.

BUFFERS— PNEUMATIC 457 DIA. HEADS
COUPLINGS— INTERNATIONAL SCREW ONE END, ROTARY OTHER END.
MIN. CURVE— 71 m.
GEN. ARRGT. DRG. No.—
BRAKE— AIR DISC & HAND SCREW.
SUSPENSION— PRIMARY COIL.

BUILDER— BRITISH STEEL CORPORATION.
OWNER— BRITISH STEEL CORPORATION.
REGISTERED BY— C.M. & E.E.(B.R.B.) DERBY.
YEAR BUILT— 1972/73.
REGISTRATION Nos.— 26666 26671 26553 26563
OWNERS Nos.— 26666 26671 26553 26563

102 tonnes G.L.W. IRONSTONE TIPPLER

PT003A

EXCESS LENGTH	H	M	L	E
tonnes	100	72	43	24
VB				
AB	52	52	18	18
RA	10	6	1	1
MAX. SPEED	60	60	60	60

TOPS CODE									
CARKND			AARKND			OPERATING PANEL No			
P	T	A	P	T	A	F	I	O	9 5

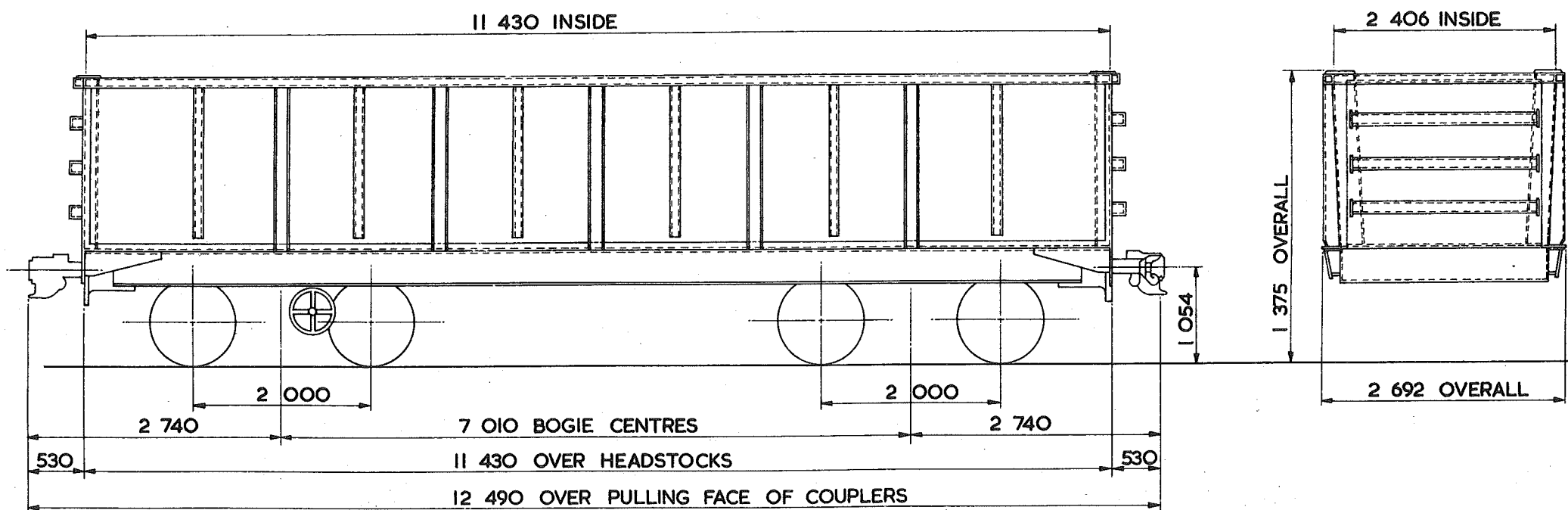

TARE—	24400 kg
CARRYING CAPACITY—	77000 kg
CAPACITY—	53094 m ³
MAX. SPEED—	60 mile/h
WHEELS—	952 DIA.
JOURNALS—	150 DIA. ROLLER BEARINGS

BUFFERS—	
COUPLINGS—	ROTARY ONE END, NON ROTARY OTHER END
MIN. CURVE—	71 m
GEN. ARRGT. DRG. No.—	
BRAKE—	AIR DISC & HAND SCREW
SUSPENSION—	PRIMARY COIL

BUILDER—	BRITISH STEEL CORPORATION
OWNER—	B.S.C. SOUTH WALES
REGISTERED BY—	C.M. & E.E. (B.R.B) DERBY
YEAR BUILT—	1974
REGISTRATION Nos.—	26564 – 26665
OWNERS Nos.—	

102 tonnes G.L.W. IRONSTONE TIPPLER WAGON

PT003B

EXCESS LENGTH	H	M	L	E
tonnes	100	72	43	24
VB				
AB	52	52	18	18
RA	10	6	1	1
MAX. SPEED	60	60	60	60

TOPS CODE									
CARKND			AARKND			OPERATING PANEL No			
P	T	A	P	T	A	F	I	O	9 5

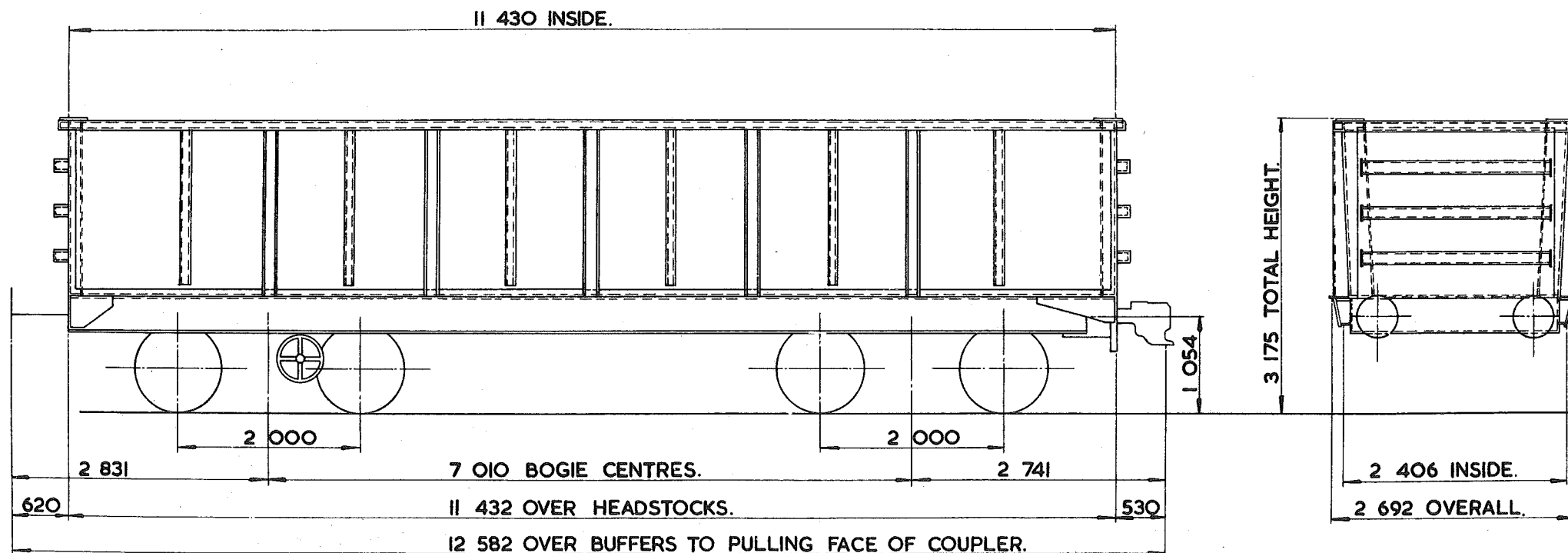

TARE-	24400kg.
CARRYING CAPACITY-	77 500kg.
CAPACITY-	53.094 m ³ .
MAX. SPEED-	60 mile/h.
WHEELS-	952 DIA.
JOURNALS-	150 DIA. ROLLER BEARINGS.

BUFFERS-	PNEUMATIC 457 DIA. HEADS.
COUPLINGS-	INTERNATIONAL SCREW ONE END NON ROTARY OTHER END.
MIN. CURVE-	71m.
GEN. ARRGT. DRG. No.-	
BRAKE-	AIR DISC & HAND SCREW.
SUSPENSION-	PRIMARY COIL.

BUILDER-	BRITISH STEEL CORPORATION, TEESIDE.
OWNER-	BRITISH STEEL CORPORATION, SOUTH WALES.
REGISTERED BY-	C.M. & E.E. (B.R.B.) DERBY.
YEAR BUILT-	1974.
REGISTRATION Nos.-	26672-26677.
OWNERS Nos.-	26672-26677.

102 tonnes G.L.W. IRONSTONE TIPPLER WAGON

PT003C

EXCESS LENGTH	H	M	L	E
tonnes	100	72	43	24
VB				
AB	52	52	18	18
RA	10	6	1	1
MAX. SPEED	60	60	60	60

TOPS CODE									
CARKND			AARKND			OPERATING PANEL No			
P	T	A	P	T	A	F	I	O	9 5

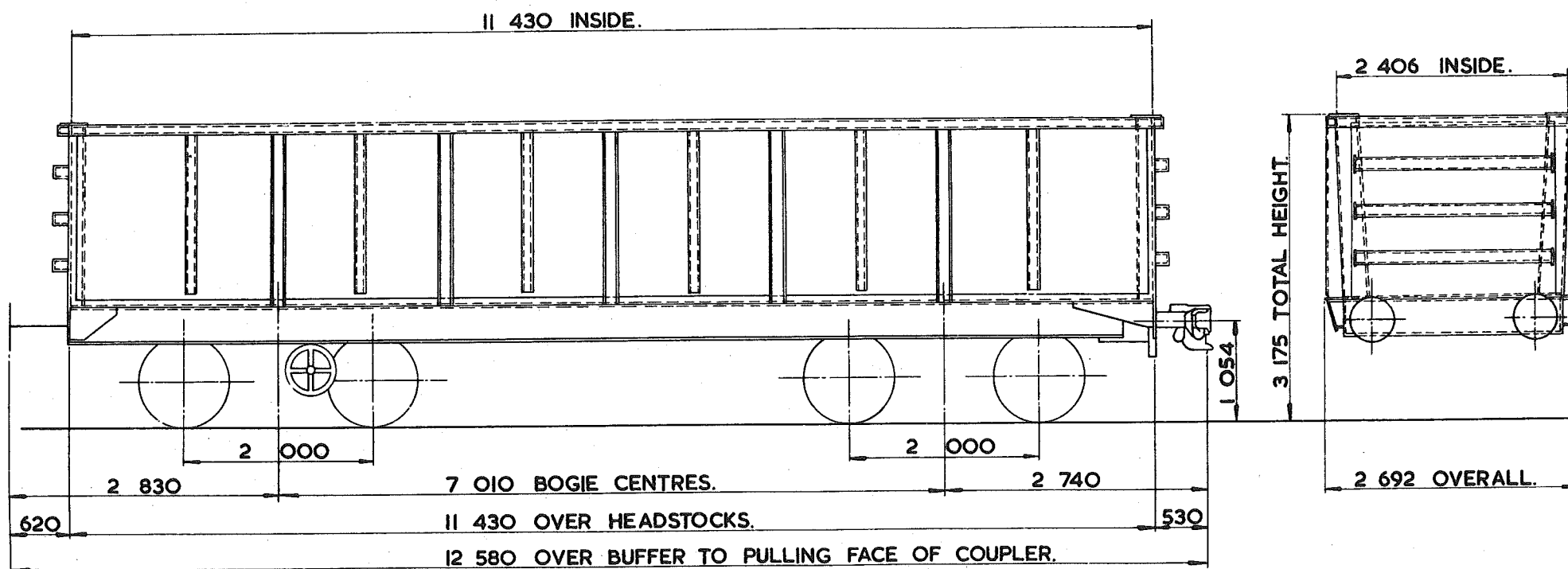

TARE-	24400kg.
CARRYING CAPACITY-	77 500 kg.
CAPACITY-	53.094m ³ .
MAX. SPEED-	60 mile/h.
WHEELS-	952 DIA.
JOURNALS-	150 DIA. ROLLER BEARINGS.

BUFFERS-	PNEUMATIC 457 DIA. HEADS.
COUPLINGS-	INTERNATIONAL SCREW ONE END, ROTARY OTHER END.
MIN. CURVE-	71m.
GEN. ARRGT. DRG. No.-	
BRAKE-	AIR DISC & HAND LEVER.
SUSPENSION-	PRIMARY COIL.

BUILDER-	BRITISH STEEL CORPORATION TEESIDE.
OWNER-	BRITISH STEEL CORPORATION SOUTH WALES.
REGISTERED BY-	C. M. & E.E. (B.R.B.) DERBY.
YEAR BUILT-	1972
REGISTRATION Nos.-	26666-26671.
OWNERS Nos.-	26666-26671.

102 tonnes G.L.W. IRONSTONE TIPPLER

PT004A

EXCESS LENGTH	H	M	L	E
tonnes	100	72	43	24
VB				
AB	52	52	18	18
RA	10	6	1	1
MAX SPEED	60	60	60	60

TOPS CODE									
CARKND		AARKND		OPERATING TIME					
P	T	A	P	T	A	F	I	O	9 5

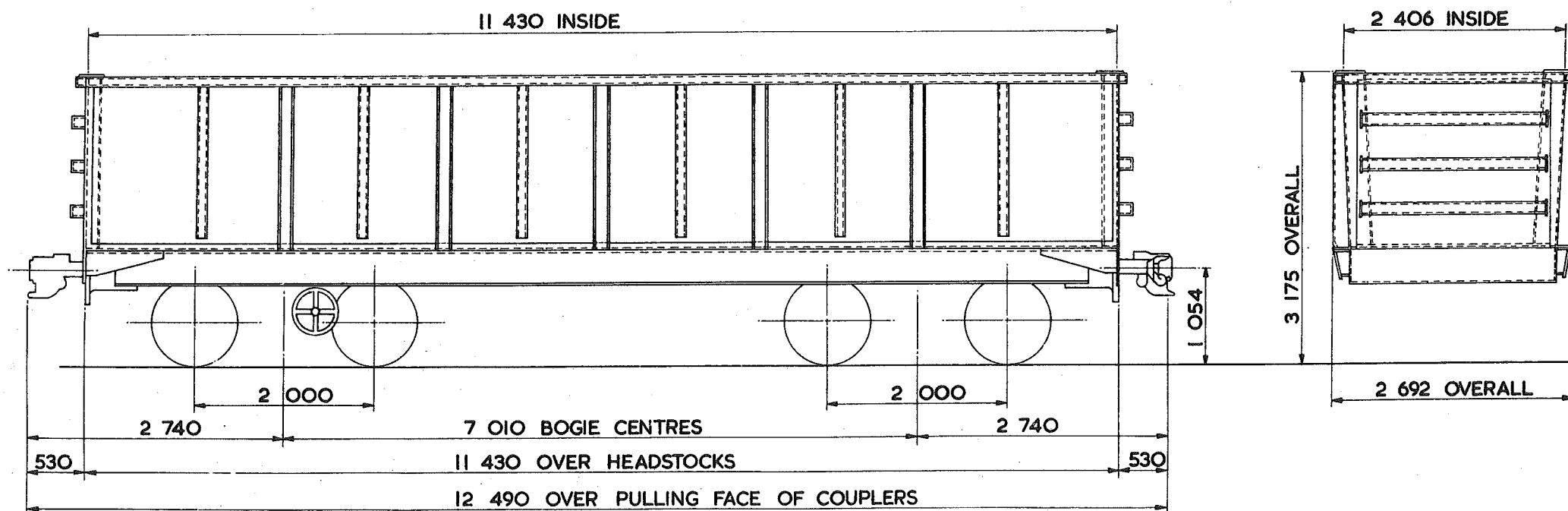

TARE --	24400kg
CARRYING CAPACITY--	77500 kg
CAPACITY--	53.094m ³
MAX. SPEED --	60 mile/h
WHEELS --	952 DIA.
JOURNALS --	150 DIA. ROLLER BEARINGS

BUFFERS --	
COUPLINGS --	ROTARY ONE END, NON ROTARY OTHER END
MIN CURVE --	71m
GEN. ARRGT. DRG. No. --	
BRAKE --	AIR DISC & HAND SCREW
SUSPENSION --	PRIMARY COIL

BUILDER	BRITISH STEEL CORPORATION
OWNER --	B.S.C. RAVENSCRAIG
REGISTERED BY --	C.M. & E.E. (B.R.B.) DERBY
YEAR BUILT --	1976/7
REGISTRATION Nos --	26678-26778
OWNERS Nos.	

102 tonnes G.L.W. IRONSTONE TIPPLER WAGON

PT004B

EXCESS LENGTH	H	M	L	E
tonnes	100	72	43	24
VB				
AB	52	52	18	18
RA	10	6	1	1
MAX. SPEED	60	60	60	60

TOPS CODE									
CARKND			AARKND			OPERATING PANEL No			
P	T	A	P	T	A	F	I	O	9 5

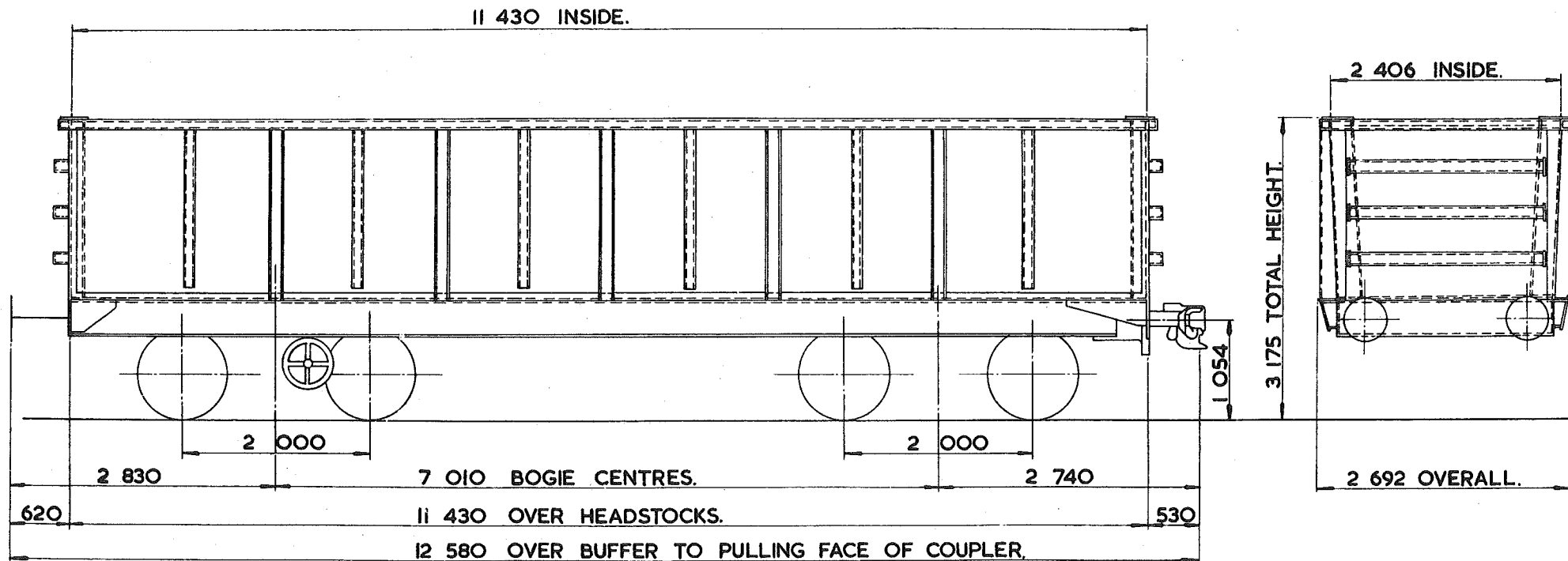

TARE—	24 400 kg.
CARRYING CAPACITY—	77 500 kg.
CAPACITY—	53.094 m ³
MAX. SPEED—	60 mile/h.
WHEELS—	952 DIA.
JOURNALS—	150 DIA. ROLLER BEARINGS.

BUFFERS—	PNEUMATIC 457 DIA. HEADS.
COUPLINGS—	INTERNATIONAL SCREW ONE END, ROTARY OTHER END.
MIN. CURVE—	71 m.
GEN. ARRGT. DRG. No.—	
BRAKE—	AIR DISC & HAND SCREW.
SUSPENSION—	PRIMARY COIL.

BUILDER—	BRITISH STEEL CORPORATION TEESIDE.
OWNER—	BRITISH STEEL CORPORATION RAVENSCRAIG
REGISTERED BY—	C.M. & E.E. (B.R.B.) DERBY.
YEAR BUILT—	1972.
REGISTRATION Nos.—	26790–26800.
OWNERS Nos.—	26790–26800.

102 tonnes G.L.W. IRONSTONE TIPLER WAGON

PTOO4C

EXCESS LENGTH	H	M	L	E
tonnes	100	72	43	24
VB				
AB	52	52	18	18
RA	10	6	1	1
MAX. SPEED	60	60	60	60

TOPS CODE									
CARKND			AARKND			OPERATING PANEL No.			
P	T	A	P	T	A	F	I	O	9 5

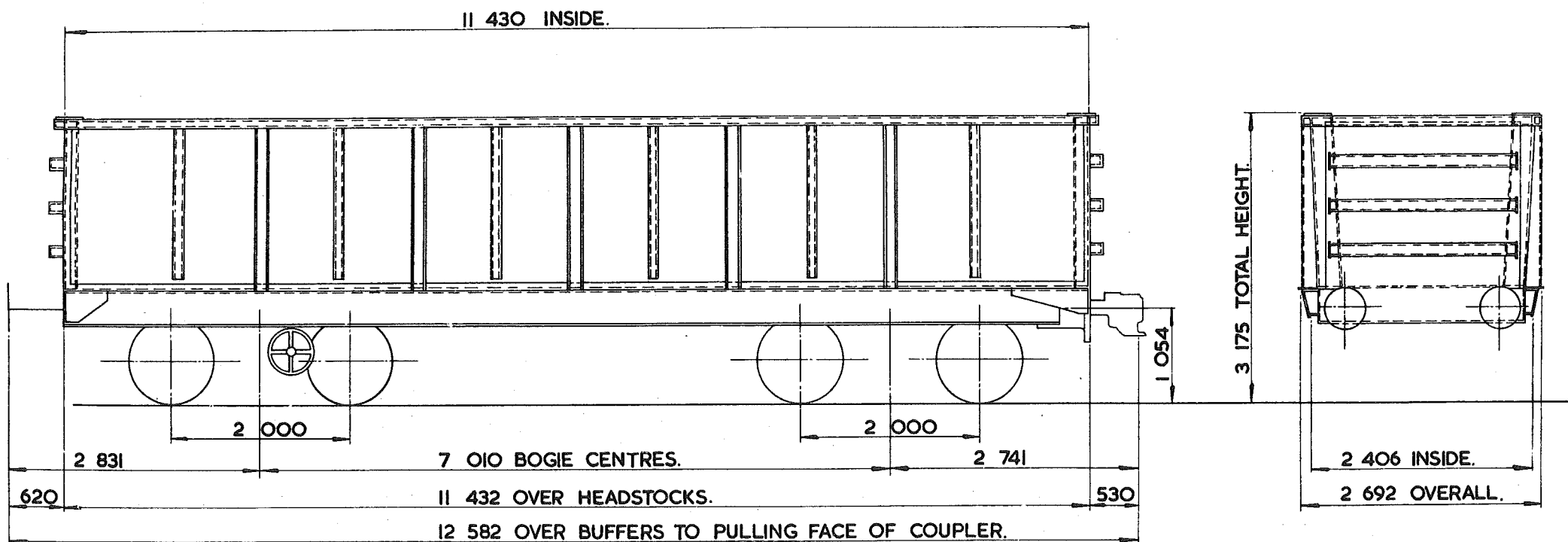

TARE-	24 400 kg.
CARRYING CAPACITY-	77 500 kg.
CAPACITY-	53.094 m ³ .
MAX. SPEED-	60 mile/h.
WHEELS-	952 DIA.
JOURNALS-	150 DIA. ROLLER BEARINGS.

BUFFERS-	PNEUMATIC 457 DIA. HEADS.
COUPLINGS-	INTERNATIONAL SCREW ONE END - NON ROTARY OTHER END.
MIN. CURVE-	71m.
GEN. ARRGT. DRG. No.-	
BRAKE-	AIR DISC & HAND SCREW
SUSPENSION-	PRIMARY COIL.

BUILDER-	BRITISH STEEL CORPORATION, TEESIDE.
OWNER-	BRITISH STEEL CORPORATION, RAVENSCRAIG.
REGISTERED BY-	C.M. & E.E. (B.R.B.) DERBY.
YEAR BUILT-	1976/7.
REGISTRATION Nos.-	26779-26789.
OWNERS Nos.-	26779-26789.

VAN VENTILATED.

PVOOIA.

EXCESS LENGTH	H	M	L	E
tonnes	19	16	11	8
VB	5	5	5	5
AB				
RA	1	1	1	1
MAX. SPEED	45	45	45	45

TOPS CODE											
CARKND				AARKND				OPERATING PANEL No.			
P	V	V		P	V	V	A	I	O	3	4

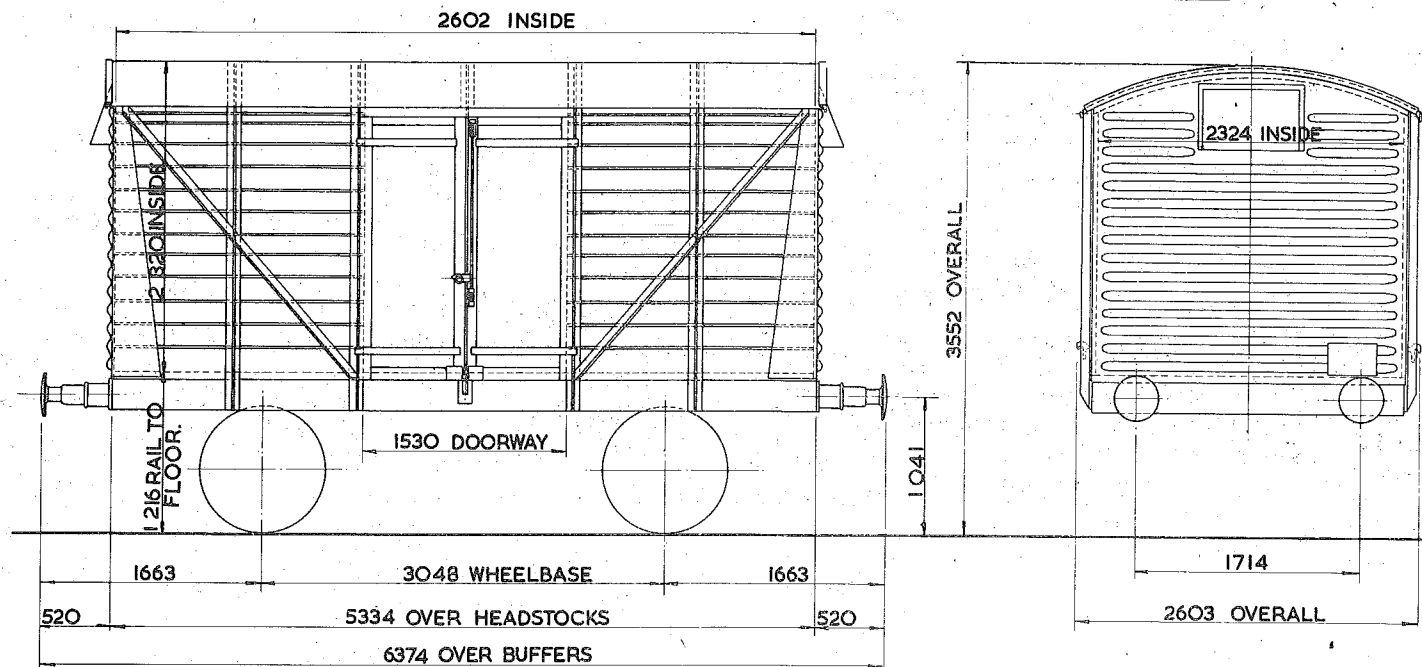

TARE - 7 700 Kg
PAYLOAD - 12 000 kg
CUBIC CAPACITY -
MAX. SPEED - 45 mile/h.
WHEELS - 952 DIA.
JOURNALS - 228 X 108 PLAIN BEARINGS

BUFFERS - PNEUMATIC 310 DIA. HEADS
COUPLINGS - B.R. SCREW
MIN. CURVE - 26 m.
GEN. ARRGT. DRG. No. -
BRAKE - VACUUM BLOCK & HAND LEVER.
SUSPENSION - SHOE

BUILDER - CHARLES ROBERTS
OWNER - MINISTRY OF DEFENCE (ARMY POOL).
REGISTERED BY - C.M. & E.E. (B.R.B.) DERBY.
YEAR BUILT - 1959
REGISTRATION Nos. - 6000 TO 6009
OWNERS Nos. - 41500 TO 41509

EX P.O. DIAGRAM 6/495

COVERED GOODS VAN VENTILATED

PVOO2A

EXCESS LENGTH	H	M	L	E
tonnes	20	17	12	9
VB	3	3	3	3
AB				
RA	1	1	1	1
MAX. SPEED	45	45	45	45

TOPS CODE											
CARKND				AARKND				OPERATING PANEL No			
P	V	V	P	V	V	A		1	1	7	9

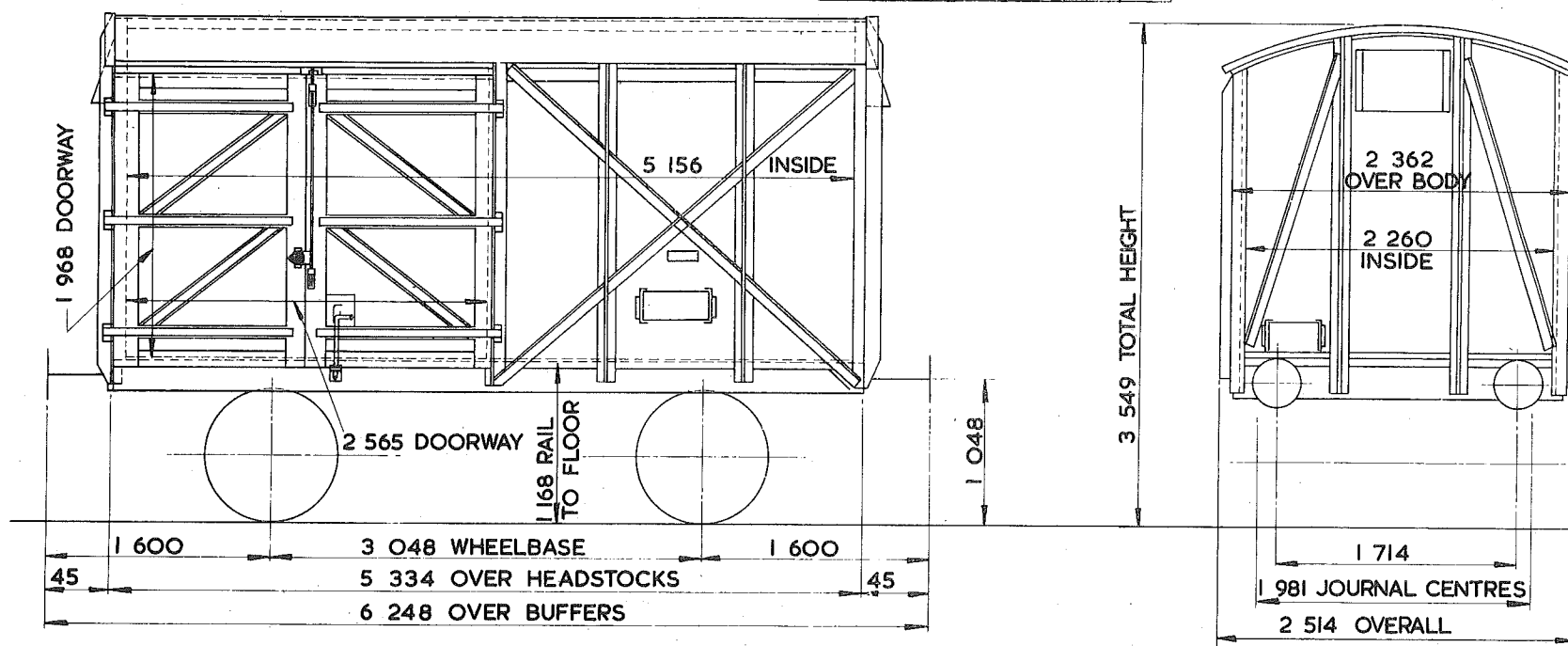

TARE -- 9000 kg
CARRYING CAPACITY -- 12000 kg
CAPACITY -- 25200 m ³
MAX. SPEED -- 45 mile/h
WHEELS -- 952 DIA
JOURNALS -- 228 x 108 PLAIN BEARINGS

BUFFERS -- SPINDLE 330 DIA HEADS
COUPLINGS -- INSTANTER
MIN. CURVE -- 21 m
GEN. ARRGT. DRG. No. --
BRAKE -- VACUUM BLOCK & HAND LEVER
SUSPENSION -- SHOE

BUILDER -- B.R.E.L
OWNER -- J.WALKER & SONS
REGISTERED BY -- C.M. & E.E. (B.R.B.) DERBY
YEAR BUILT -- 1955
REGISTRATION Nos. -- 6050 TO 6069
OWNERS Nos. -- 197 TO 216

PALVAN

PVOO3A

EXCESS LENGTH 4	H	M	L	E
tonnes	35	27	18	12
VB	0	0	0	0
AB	21	21	7	7
RA	5	2	1	1
MAX. SPEED	60	60	60	60

FOPS CODE									
CARKND			AARKND			OPERATING PANEL No			
P	V	B	P	V	B	C	9	9	9

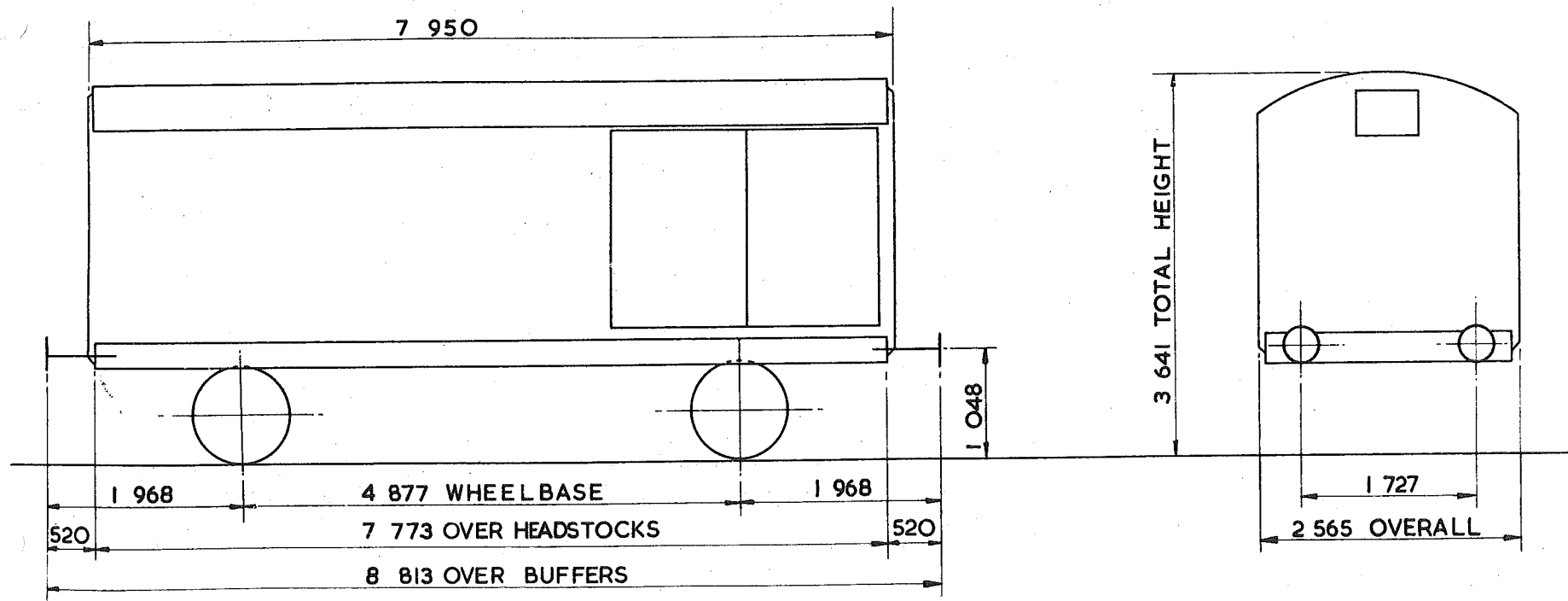

TARE - 12 200 KG.
CARRYING CAPACITY - 24 500 kg
CAPACITY - 45.769 m ³
MAX. SPEED - 60 mile/h
WHEELS - 952 DIA.
JOURNALS - 124 DIA. ROLLER BEARINGS

BUFFERS - HYDRAULIC 406 DIA. HEADS
COUPLINGS - INSTANTER
MIN. CURVE - 31 m
GEN. ARRG. DRG. No. -
BRAKE - AIR BLOCK, VACUUM PIPED & HAND LEVER
SUSPENSION - DOUBLE LINK

BUILDER - GLOUCESTER RAILWAY CARRIAGE & WAGON
OWNER - MINISTRY OF DEFENCE (ARMY)
REGISTERED BY - C.M. & E.E. (B.R.B.) DERBY
YEAR BUILT - 1968
REGISTRATION Nos. - 6800 TO 6815
OWNERS Nos. - 41000 TO 41015

PALVAN

PVO04A

EXCESS LENGTH	3	H	M	L	E
tonnes.	36	26	18	11	
VB	19	19	7	7	
AB					
RA	5	1	1	1	
MAX. SPEED	60	60	60	60	

TOPS CODE									
CARKND			AARKND			OPERATING PANEL No.			
P	V	V	P	V	V	B	I	O	4

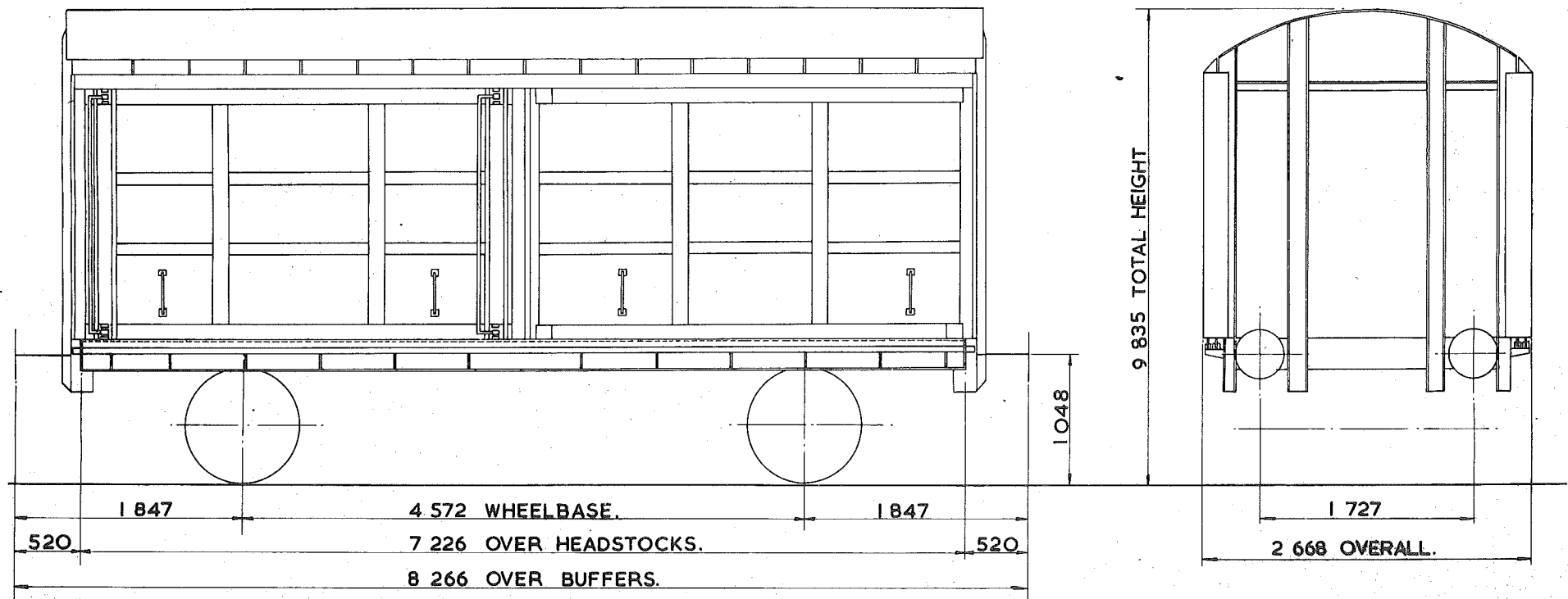

TARE—	10 150 kg. 11,150 kg.
CARRYING CAPACITY—	26 000 kg.
CAPACITY—	
MAX. SPEED—	50 mile/h.
WHEELS—	952 DIA.
JOURNALS—	124 DIA. ROLLER BEARINGS.

BUFFERS—	HYDRAULIC 406 DIA. HEADS.
COUPLINGS—	INSTANTER.
MIN. CURVE—	26 m.
GEN. ARRGT. DRG. No.—	SH. 822.
BRAKE—	VACUUM BLOCK & HAND LEVER.
SUSPENSION—	SHOE.

BUILDER—	STANDARD RAILWAY WAGON.
OWNER—	PROCOR (UK) LTD.
REGISTERED BY—	C.M. & E.E.(B.R.B.) DERBY.
YEAR BUILT—	1968.
REGISTRATION Nos.—	6850 TO 6855.
OWNERS Nos.—	903 TO 912 (RANGE).

PALVAN

PVOO5A

EXCESS LENGTH	5	H	M	L	E
tonnes	36	28	19	14	
VB	18	14	10	10	
AB					
RA	5	2	1	1	
MAX SPEED	60	60	60	60	

TOPS CODE									
CARKND					AARKND				
P	V	V	P	V	V	B	9	0	2

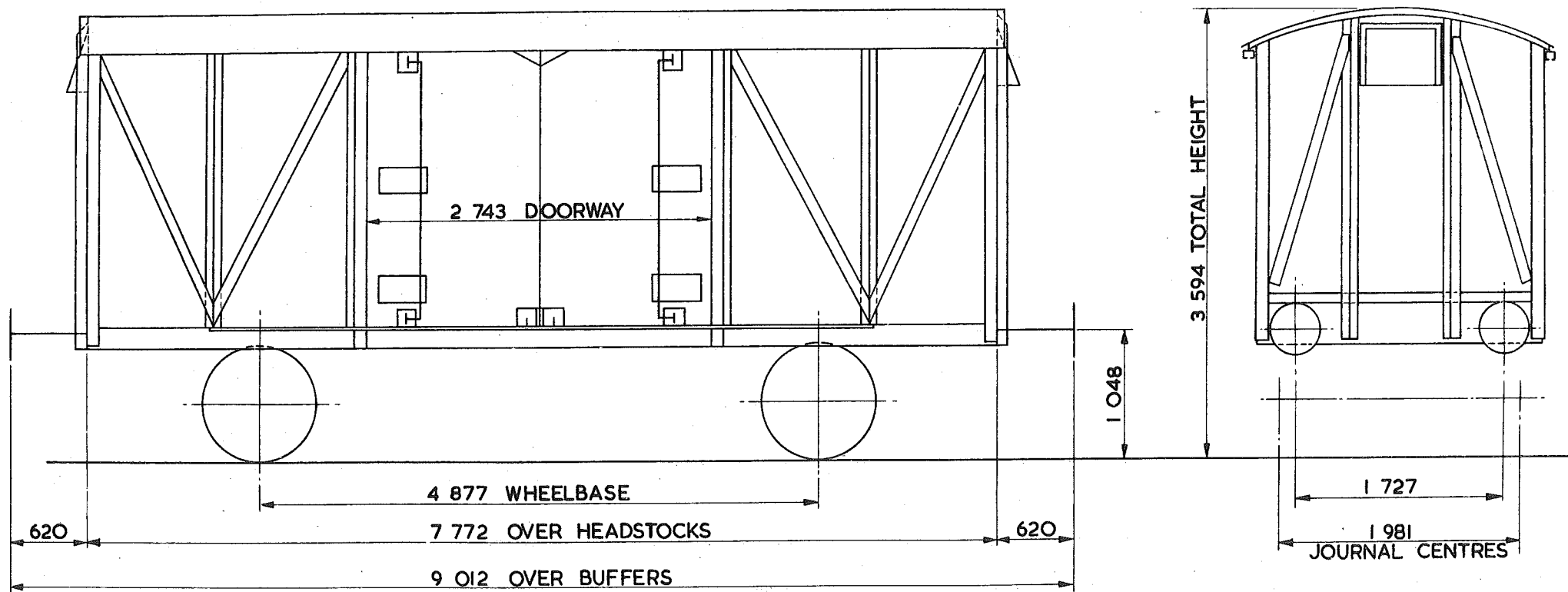

TARE - 13 500 kg
CARRYING CAPACITY - 22 500 kg
CAPACITY - 38.948m ³
MAX. SPEED - 60 mile/h
WHEELS - 952 DIA.
JOURNALS - 124 DIA. ROLLER BEARINGS

BUFFERS - PNEUMATIC 406 DIA. HEADS
COUPLINGS - B.R. SCREW
MIN CURVE 31m
GEN. APPGT. DFG No.
BRAKE VACUUM BLOCK & HAND LEVER
SUSPENSION EYEBOLT & AUXILIARY RUBBERS

BUILDER - STANDARD WAGON
OWNER - A.P.C.M.
REGISTERED BY - C.M. & E.E. (B.R.B.) DERBY
YEAR BUILT - 1964, 1965, 1966
REGISTRATION Nos - 6201 TO 6296
OWNERS Nos - BVI TO BV96

PALVAN

PV006A

EXCESS LENGTH 9	H	M	L	E
tonnes	45	35	23	15
VB	0	0	0	0
AB	23	23	10	10
RA	8	5	1	1
MAX. SPEED	60	60	60	60

TOPS CODE									
CARKND			AARKND			OPERATING PANEL No.			
P	V	B	P	V	B	D	I	I	4

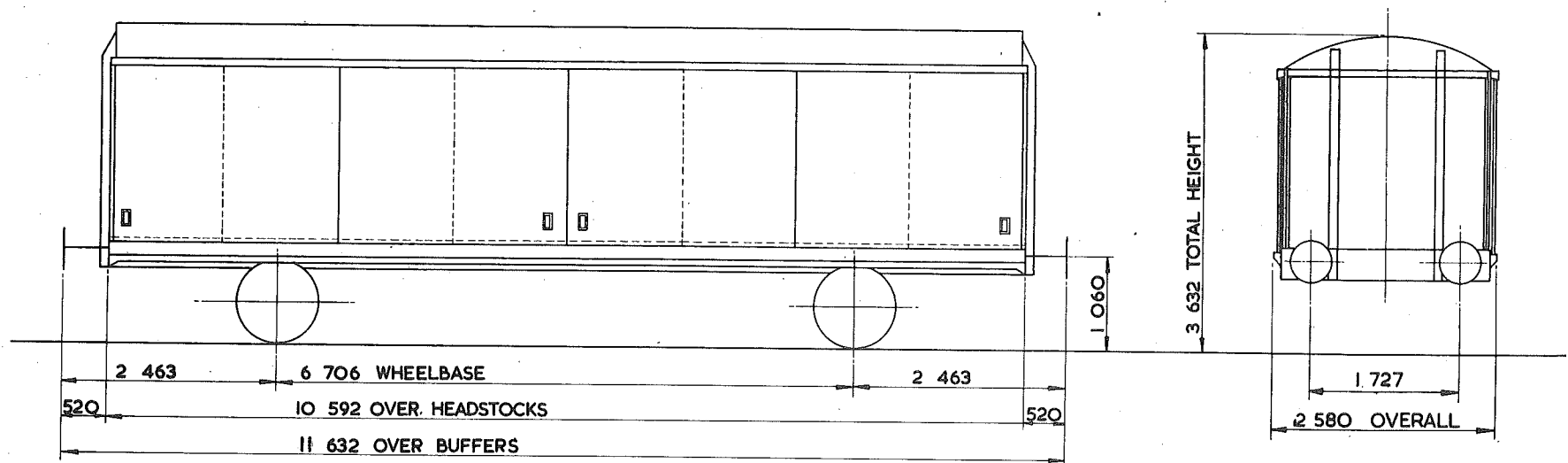

TARE - 15 ²⁵⁰ kg
CARRYING CAPACITY - 30 ⁵⁰⁰ kg
CAPACITY - 57.400m ³
MAX. SPEED - 60 mile/h
WHEELS - 952 DIA
JOURNALS - 140 DIA ROLLER BEARINGS

BUFFERS - HYDRAULIC 406 DIA HEADS
COUPLINGS - INSTANTER
MIN. CURVE - 41m
GEN. ARRGT. DRG. No. -
BRAKE - AIR BLOCK, VACUUM PIPED & HAND LEVER
SUSPENSION - FRICTION PEDESTAL

BUILDER - STANDARD RAILWAY WAGON Co.
OWNER - BRITISH RAILWAY TRAFFIC & ELECTRIC
REGISTERED BY - C.M. & E.E.(B.R.B) DERBY
YEAR BUILT - 1972
REGISTRATION Nos. - 6900 TO 6914
OWNERS Nos. - 6900 TO 6914

EX. P.O. DIAGRAM 6/491 (ALLOCATED)

NEW GENERATION - SHELL STAR FERTILISER WAGON.

PWOOIA

EXCESS LENGTH	4	H	M	L	E
tonnes		80	73	38	24
VB					
AB		43	43	17	17
RA		7	6	1	1
MAX. SPEED		60	60	60	60

TOPS CODE					
CARKND	AARKND			OPERATING PANEL No.	
P W A	P W A	A	I	I	O 7

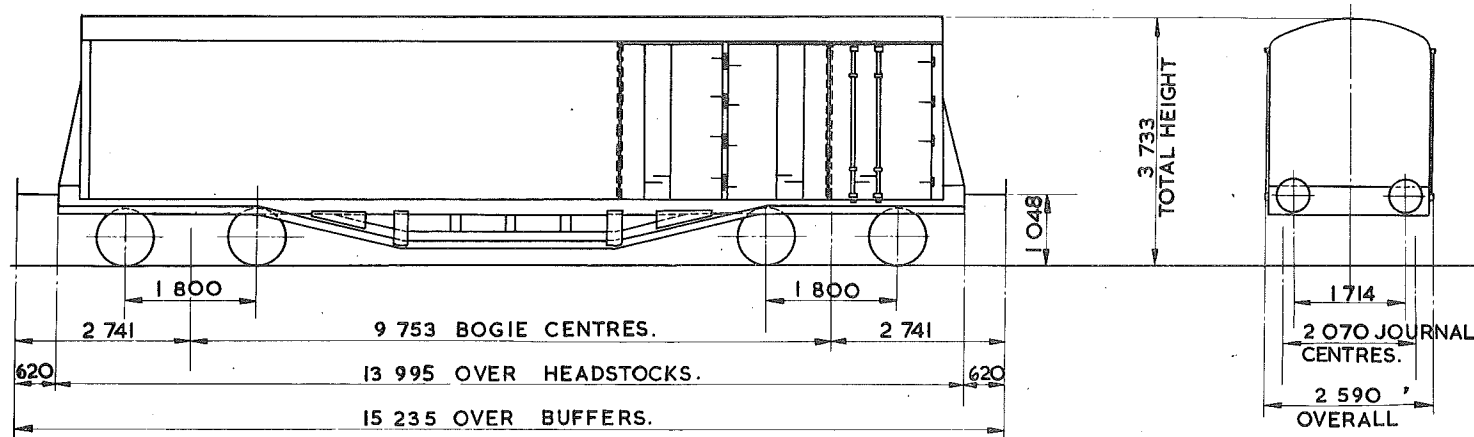

TARE—	24400 kg
CARRYING CAPACITY—	57000 kg
CAPACITY—	
MAX. SPEED—	60 mile / h.
WHEELS—	838 DIA.
JOURNALS—	140 DIA. ROLLER BEARINGS.

BUFFERS—	HYDRAULIC 457 DIA. HEADS
COUPLINGS—	INTERNATIONAL SCREW.
MIN. CURVE—	71m
GEN. ARRGT. DRG. No.—	
BRAKE—	AIR BLOCK & HAND SCREW
SUSPENSION—	PRIMARY COIL

BUILDER—	B.R.E.L. ASHFORD WORKS
OWNER—	BRITISH RAILWAY TRAFFIC & ELECTRIC Co
REGISTERED BY—	C.M. & E.E. (B.R.B.) DERBY.
YEAR BUILT—	1971 / 2.
REGISTRATION Nos.—	7167.
OWNERS Nos.—	20342.

NEW GENERATION - SHELLSTAR FERTILISER WAGON.

PWOOIB

EXCESS LENGTH	4	H	M	L	E
tonnes.	80	73	38	24	
VB					
AB	43	43	17	17	
RA	7	6	1	1	
MAX. SPEED	60	60	60	60	

TOPS CODE									
CARKND			AARKND			OPERATING PANEL No.			
P	W	A	P	W	A	A	I	I	O 7

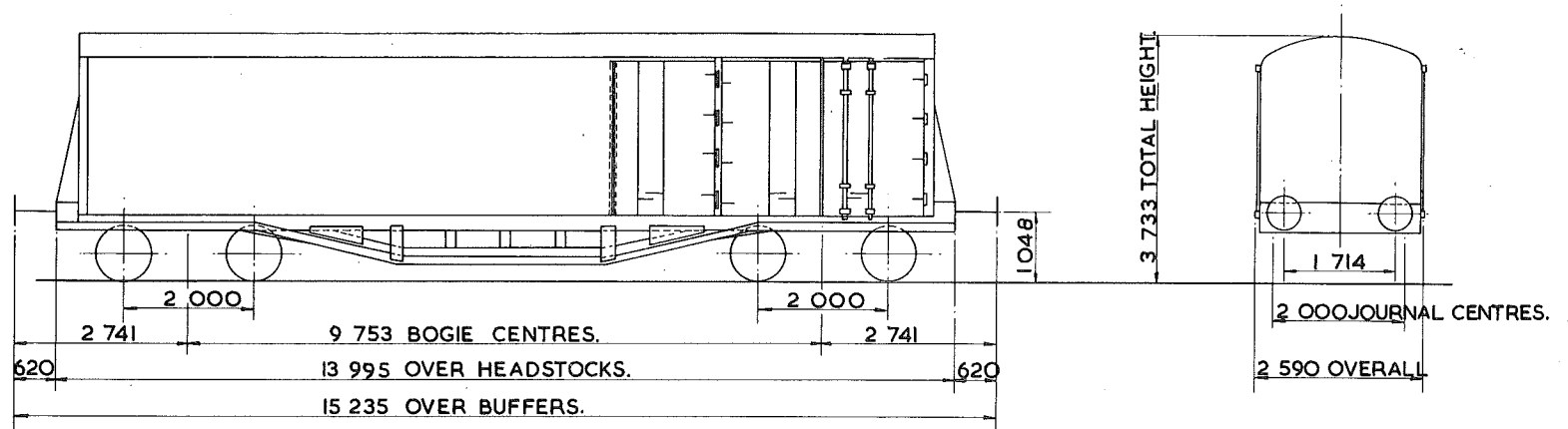

TARE -	24750kg.
CARRYING CAPACITY -	56500kg.
CAPACITY -	
MAX. SPEED -	60mile/h.
WHEELS -	838 DIA.
JOURNALS -	140 DIA. ROLLER BEARINGS.

BUFFERS -	HYDRAULIC 457 DIA. HEADS.
COUPLINGS -	SCREW.
MIN. CURVE -	71m.
GEN. ARRGT. DRG. No. -	
BRAKE -	AIR BLOCK & HA JD SCREW.
SUSPENSION -	SECONDARY COIL.

BUILDER -	B.R.E.L. ASHFORD WORKS.
OWNER -	BRITISH RAILWAYS TRAFFIC & ELECTRIC CO.
REGISTERED BY -	C.M.&E.E. (B.R.B.) DERBY.
YEAR BUILT -	1971/2.
REGISTRATION Nos. -	7150 TO 7166
OWNERS Nos. -	O49 TO O66.

NEW GENERATION - SHELLSTAR FERTILISER WAGON

PW001C

EXCESS LENGTH 4	H	M	L	E
tonnes	80	73	38	24
VB				
AB	43	43	17	17
RA	7	6	1	1
MAX. SPEED	60	60	60	60

TOPS CODE									
CARKND			AARKND			OPERATING PANEL No.			
P	W	A	P	W	A	A	I	I	07

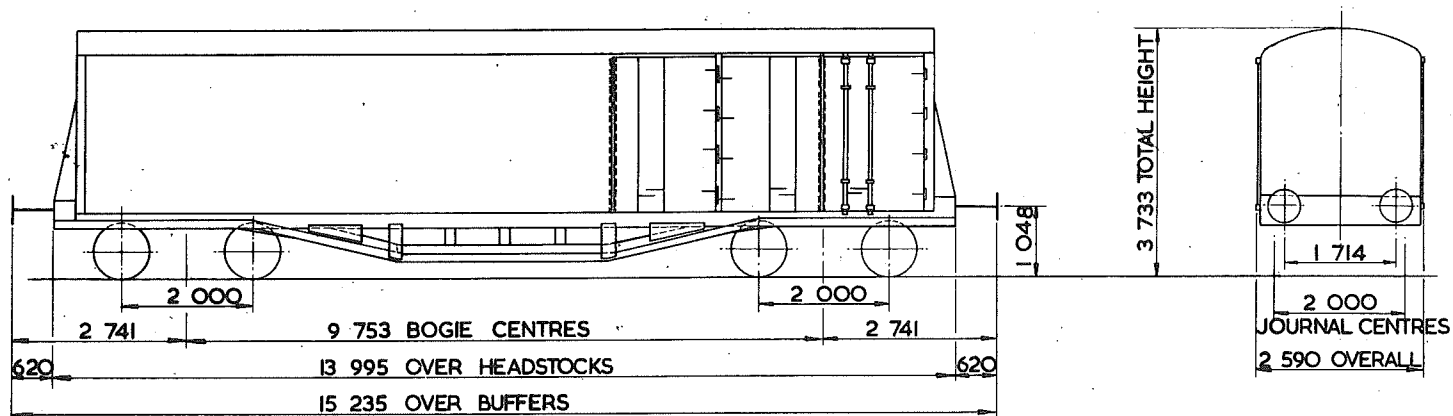

TARE - 24 ⁷⁵⁰ kg.
CARRYING CAPACITY - 56 ⁵⁰⁰ kg.
CUBIC CAPACITY -
MAX. SPEED - 60 mile/h
WHEELS - 838 DIA.
JOURNALS - 140 DIA. ROLLER BEARINGS.

BUFFERS - HYDRAULIC 457 DIA. HEADS.
COUPLINGS - SCREW.
MIN. CURVE - 71m.
GEN. ARRGT. DRG. No. -
BRAKE - AIR, BLOCK & HAND SCREW.
SUSPENSION - SECONDARY COIL.

BUILDER - B.R.E.L. ASHFORD WORKS
OWNER - LLOYDS & SCOTTISH LEASING.
REGISTERED BY - C.M.&E.E. (B.R.B.) DERBY
YEAR BUILT - 1971/2
REGISTRATION Nos. - 7031 TO 7048.
OWNERS Nos. - 031 - TO - 048.

73 tonnes G.L.W. SHELLSTAR FERTILISER WAGON - CONVERSION

PW002A

EXCESS LENGTH	4	H	M	L	E
tonnes	82	75	40	26	
VB					
AB	43	43	17	17	
RA	7	6	1	1	
MAX. SPEED	60	60	60	60	

TOPS CODE									
CARKND			AARKND			OPERATING PANEL No.			
P	W	A	P	W	A	A	I	I	O 6

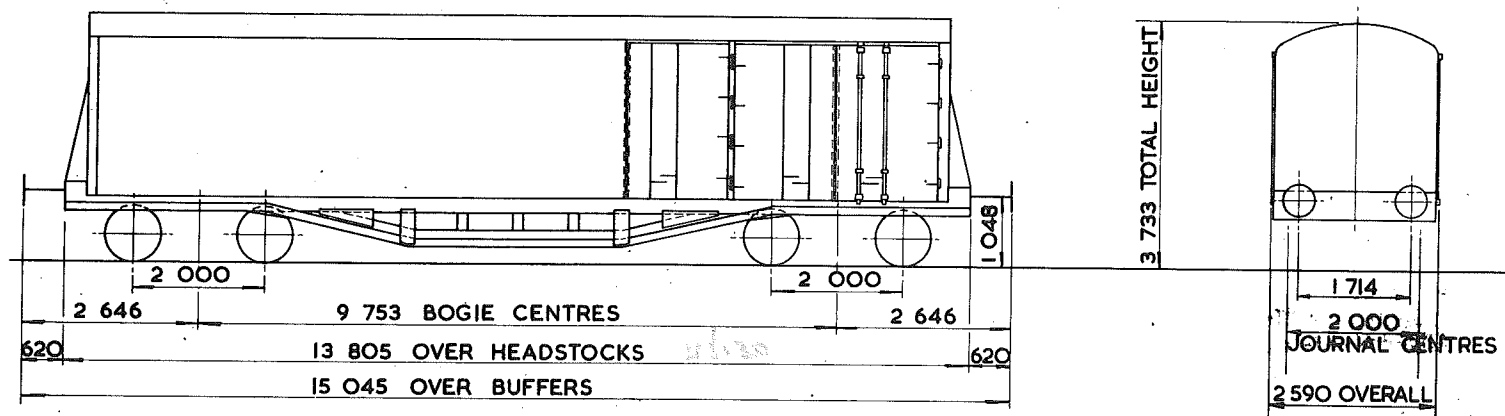

TARE— 25 400 kg
CARRYING CAPACITY— 49 000 kg
CAPACITY—
MAX. SPEED—60 mile/h
WHEELS—838 DIA.
JOURNALS—140 DIA. ROLLER BEARING

BUFFERS—HYDRAULIC 457 DIA. HEADS
COUPLINGS—INTERNATIONAL SCREW
MIN. CURVE— 71 m
GEN. ARRGT. DRG. No.—
BRAKE— AIR BLOCK & HAND SCREW
SUSPENSION— SECONDARY COIL

BUILDER— GLOUCESTER RAILWAY CARRIAGE & WAGON CONVERTED BY C. ROBERTS
OWNER— LLOYDS & SCOTTISH
REGISTERED BY— C.M. & E.E.(BRB) DERBY
YEAR BUILT—1967-68 CONVERTED 1970-71
REGISTRATION Nos.— 7001-7030
OWNERS Nos.— 001 TO 030

EX PO. DIAGRAM 6/420

THIRD GENERATION SHELLSTAR FERTILISER WAGON

PW002B

EXCESS LENGTH	4	H	M	L	E
tonnes	73	55	37	24	
VB					
AB	36	36	17	17	
RA	6	4	1	1	
MAX SPEED	60	60	60	60	

TOPS CODE									
CARKND	AARKND					OPERATING PANEL No.			
P	W	A	P	W	A	P	I	I	8 2

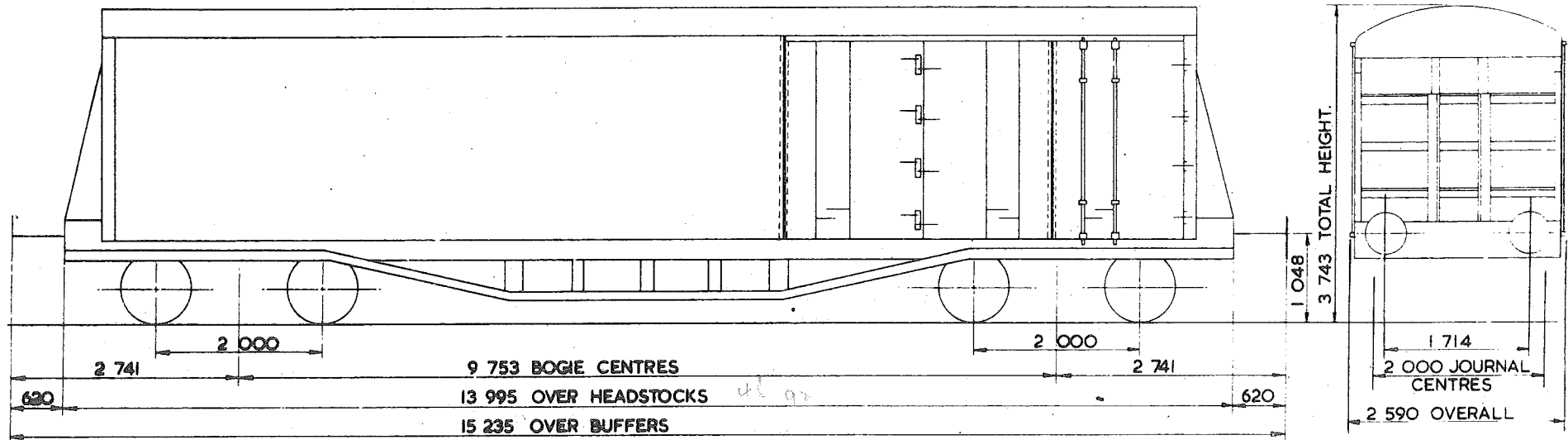

TARE -	23 498 kg
CARRYING CAPACITY -	49 000 kg
CAPACITY -	
MAX. SPEED -	60 mls/h
WHEELS -	838 DIA.
JOURNALS -	140 DIA. ROLLER BEARINGS.

BUFFERS -	HYDRAULIC 457 DIA. HEADS
COUPLINGS -	INTERNATIONAL SCREW
MIN. CURVE -	61 m
GEN. ARRGT. DRG. No. -	
BRAKE -	AIR BLOCK & HAND SCREW
SUSPENSION -	SECONDARY COIL

BUILDER -	PROCOR (UK) LTD.
OWNER -	PROCOR (U.K.) LTD. SHELLSTAR
REGISTERED BY	C.M. & E.E. (B.R.B.) DERBY
YEAR BUILT -	1975/6
REGISTRATION Nos. -	7300 - 7324
OWNERS Nos. -	067 - 091

EX. P.O. DIAGRAM 6/423 (ALLOCATED)

PW 002D

EXCESS LENGTH	4	H	M	L	E
tonnes	73	55	37	24	
VB					
AB	36	36	17	17	
RA	6	4	1	1	
MAX SPEED	60	60	60	60	

TOPS CODE									
CARKND			AARKND			OPERATING PANEL No			
P	W	A	P	W	A	P	1	1	8

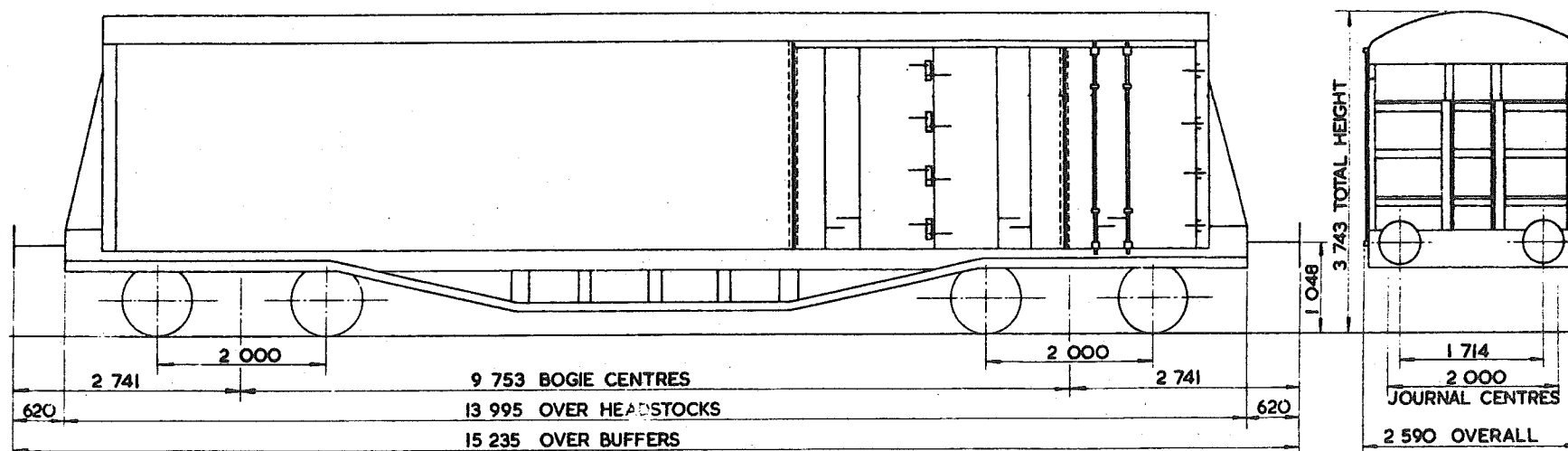

TARE -	23 400 kg
CARRYING CAPACITY -	49 000 kg
CAPACITY -	
MAX. SPEED -	
WHEELS -	838 DIA.
JOURNALS -	140 DIA. ROLLER BEARINGS

BUFFERS-	HYDRAULIC 457 DIA. HEADS
COUPLINGS-	INTERNATIONAL SCREW
MIN. CURVE-	61m
GEN. ARRGT. DRG. No.-	
BRAKE-	AIR BLOCK & HAND SCREW
SUSPENSION-	SECONDARY COIL

BUILDER-	PROCOR (U.K.) LTD.
OWNER-	LLOYDS & SCOTTISH LEASING
REGISTERED BY-	C.M. & E.E. (B.R.B.) DERBY
YEAR BUILT-	1975
REGISTRATION Nos.-	LS 7049
OWNERS Nos.-	7049

EX. P.O. DIAGRAM 6/425 (ALLOCATED)

THIRD GENERATION SHELLSTAR FERTILISER WAGON

PW 002E

EXCESS LENGTH	4	H	M	L	E
tonnes	73	55	37	24	
VB					
AB	36	36	17	17	
RA	6	4	1	1	
MAX. SPEED	60	60	60	60	

TOPS CODE										
CARKND					AARKND					OPERATING PANEL No.
P	W	A	P	W	A	P	I	I	8 2	

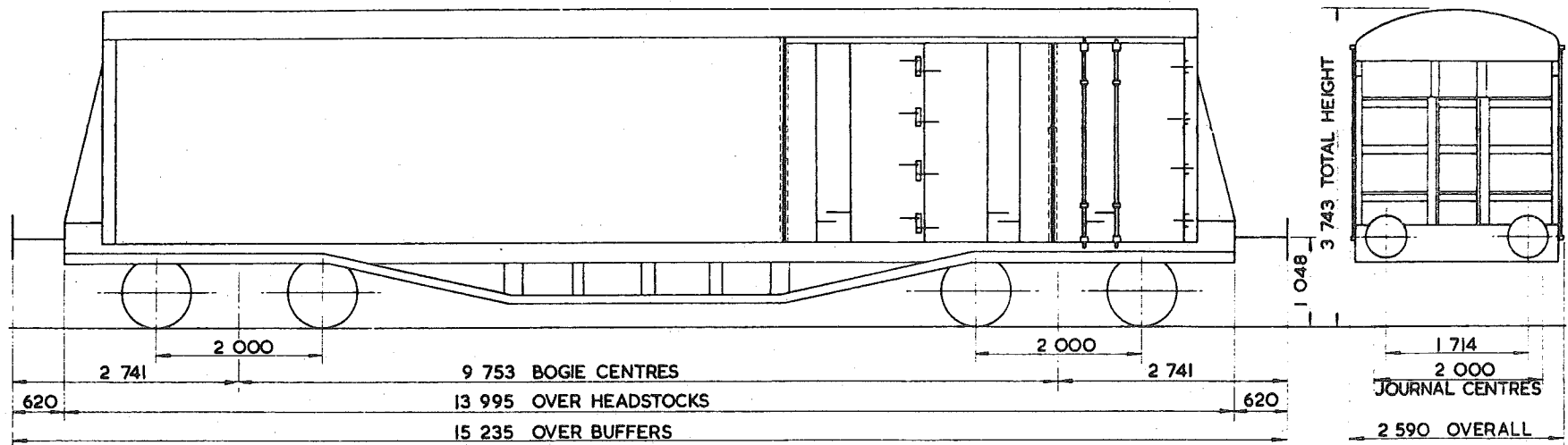

TARE-	23 400 kg
CARRYING CAPACITY-	49 000 kg
CAPACITY-	
MAX. SPEED-	60 mile/h.
WHEELS-	838 DIA.
JOURNALS-	140 DIA. ROLLER BEARINGS

BUFFERS-	HYDRAULIC 457 DIA. HEADS
COUPLINGS-	INTERNATIONAL SCREW
MIN. CURVE-	61 m
GEN. ARRGT. DRG. No.-	
BRAKE-	AIR BLOCK & HAND SCREW
SUSPENSION-	SECONDARY COIL

BUILDER-	PROCOR (U.K.) LTD.
OWNER-	B.R.T. & E.
REGISTERED BY-	C.M. & E.E. (B.R.B.) DERBY
YEAR BUILT-	1975
REGISTRATION Nos.-	BRT 7168
OWNERS Nos.-	7168

EX. P.O. DIAGRAM 61426 (ALLOCATED)

SHELLSTAR FERTILISER WAGON

PWO10A

EXCESS LENGTH	4	H	M	L	E
tonnes	73	55	37	24	
VB					
AB	36	36	17	17	
RA	6	4	1	1	
MAX SPEED	60	60	60	60	

TOPS CODE					
CARKND	AARKND			OPERATING PANEL No	
P	W	A	P	W	A
P	I	I	B	2	

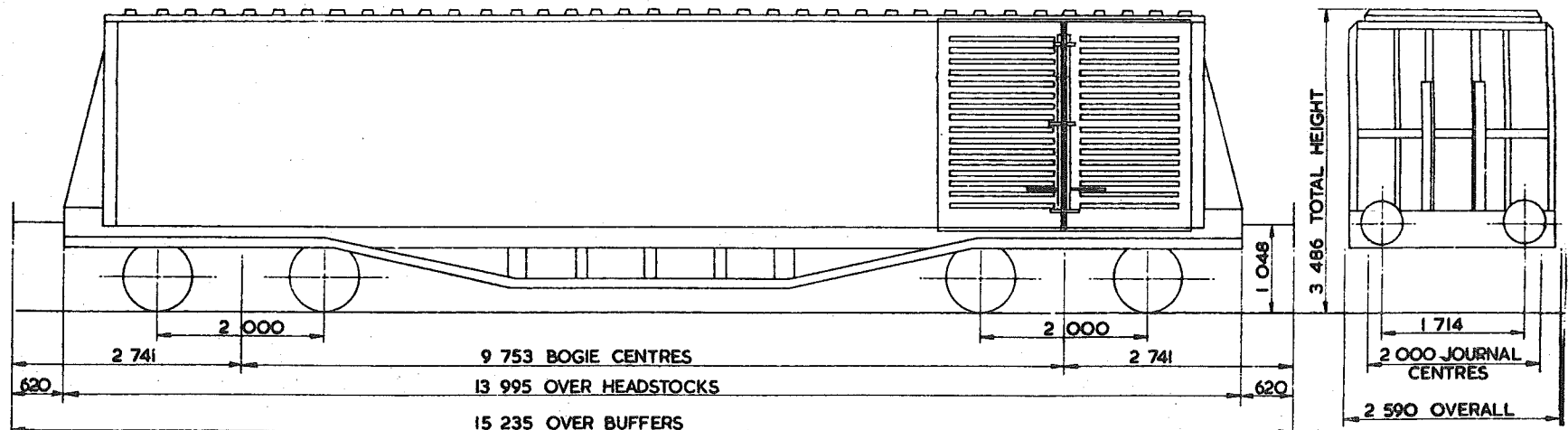

TARE--	24 400 kg
CARRYING CAPACITY--	49 000 kg
CAPACITY--	
MAX. SPEED--	60 mile/h
WHEELS--	838 DIA.
JOURNALS--	140 DIA. ROLLER BEARINGS.

BUFFERS--	HYDRAULIC 457 DIA. HEADS
COUPLINGS--	INTERNATIONAL SCREW.
MIN. CURVE--	61 m
GEN. ARRGT. DRG. No.--	
BRAKE--	AIR BLOCK & HAND SCREW
SUSPENSION--	SECONDARY COIL

BUILDER--	W.H. DAVIS
OWNER--	PROCOR (U.K.) LTD.
REGISTERED BY--	CM. & E.E.(B.R.B.) DERBY
YEAR BUILT--	1975
REGISTRATION Nos.--	7030
OWNERS Nos.--	

EX. P.O. DIAGRAM 6/424 (ALLOCATED)

SINGLE BOLSTER WAGON

PX001A

EXCESS LENGTH	I	H	M	L	E
tonnes	19	16	11	8	
VB	5	5	5	5	
AB					
RA	1	1	1	1	
MAX. SPEED	45	45	45	45	

TOPS CODE									
CARKND			AARKND			OPERATING PANEL No.			
P	X	V	P	X	V	\$	1	2	01

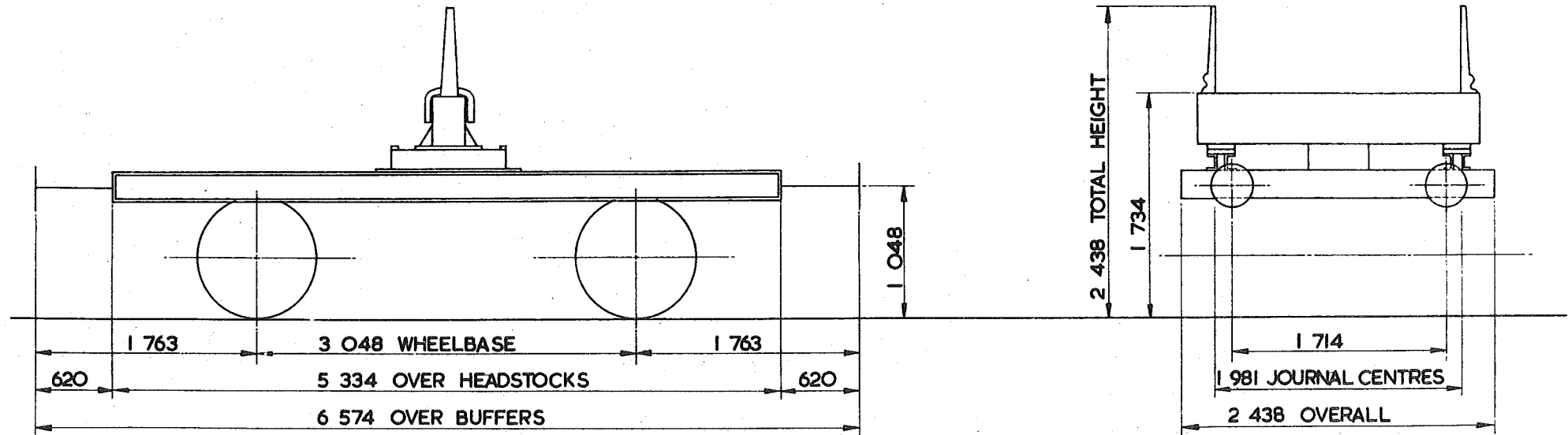

TARE –	7200 kg
CARRYING CAPACITY –	13000 kg
CAPACITY –	
MAX. SPEED –	45 mile/h
WHEELS –	952 DIA.
JOURNALS –	228 x 108 PLAIN BEARINGS

BUFFERS –	HYDRAULIC 406 DIA. HEADS
COUPLINGS –	INSTANTER
MIN. CURVE –	21 m
GEN. ARRGT. DRG. No. –	DN 29179, DN 29172
BRAKE –	VACUUM BLOCK & HAND LEVER
SUSPENSION –	SHOE

BUILDER –	B.R.E.L. SHILDON WORKS
OWNER –	BRITISH TRANSPORT DOCKS BOARD HULL
REGISTERED BY –	C.M. & E.E. B.R.B. DERBY
YEAR BUILT –	1957
REGISTRATION Nos. –	4981 – 4982
OWNERS Nos. –	

TUBE WAGON

PX002A

EXCESS LENGTH	5	H	M	L	E
tonnes	26	22	16	12	
VB	12	12	6	6	
AB					
RA	1	1	1	1	
MAX. SPEED	60	60	60	60	

TOPS CODE					
CARKND	AARKND	WTS	WTS	WTS	WTS
P X V	P X V	G I	O 8	9	

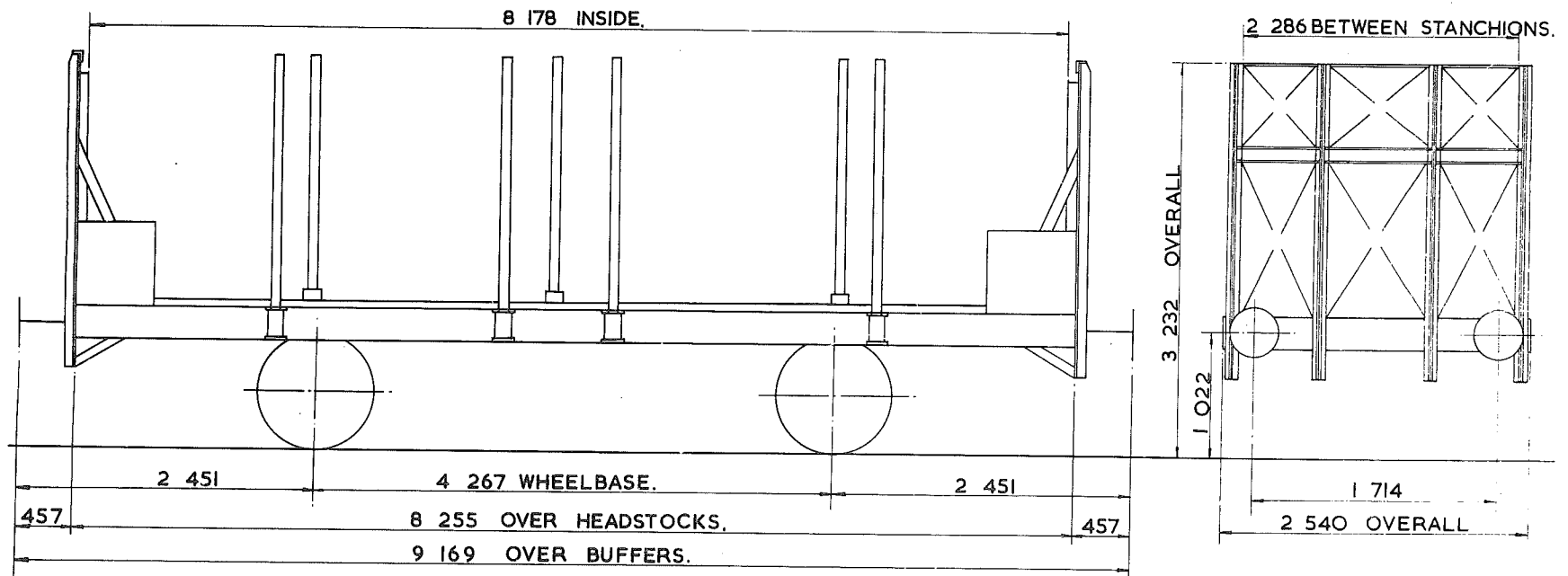

TARE - 11450kg.
CARRYING CAPACITY - 16 ⁵⁰⁰ kg.
CUBIC CAPACITY -
MAX. SPEED - 60 mile/h.
WHEELS - 952 DIA.
JOURNALS - 124 DIA. ROLLER BEARINGS.

BUFFERS - SELF CONTAINED 406 DIA. HEADS.
COUPLINGS - INSTANTER.
MIN. CURVE - 26m.
GEN. ARRGT. DRG. No. -
BRAKE - VACUUM BLOCK & HAND LEVER
SUSPENSION - SHOE.

BUILDER - STANDARD WAGON CO. LTD.
OWNER - BRITISH STEEL CORPORATION CORBY.
REGISTERED BY - C.M. & E.E. (B.R.B.) DERBY.
YEAR BUILT - 1966
REGISTRATION Nos. - 4000 TO 4019.
OWNERS Nos. - 2000 TO 2019.

TUBE WAGON

PX 003A

EXCESS LENGTH	3	H	M	L	E
tonnes		36	26	18	11
VB		19	19	7	7
AB					
RA		5	1	1	1
MAX. SPEED		60	60	60	60

TOPS CODE									
CARKND			AARKND			OPERATING PANEL No			
P	X	V	P	X	V	H	I	O	4

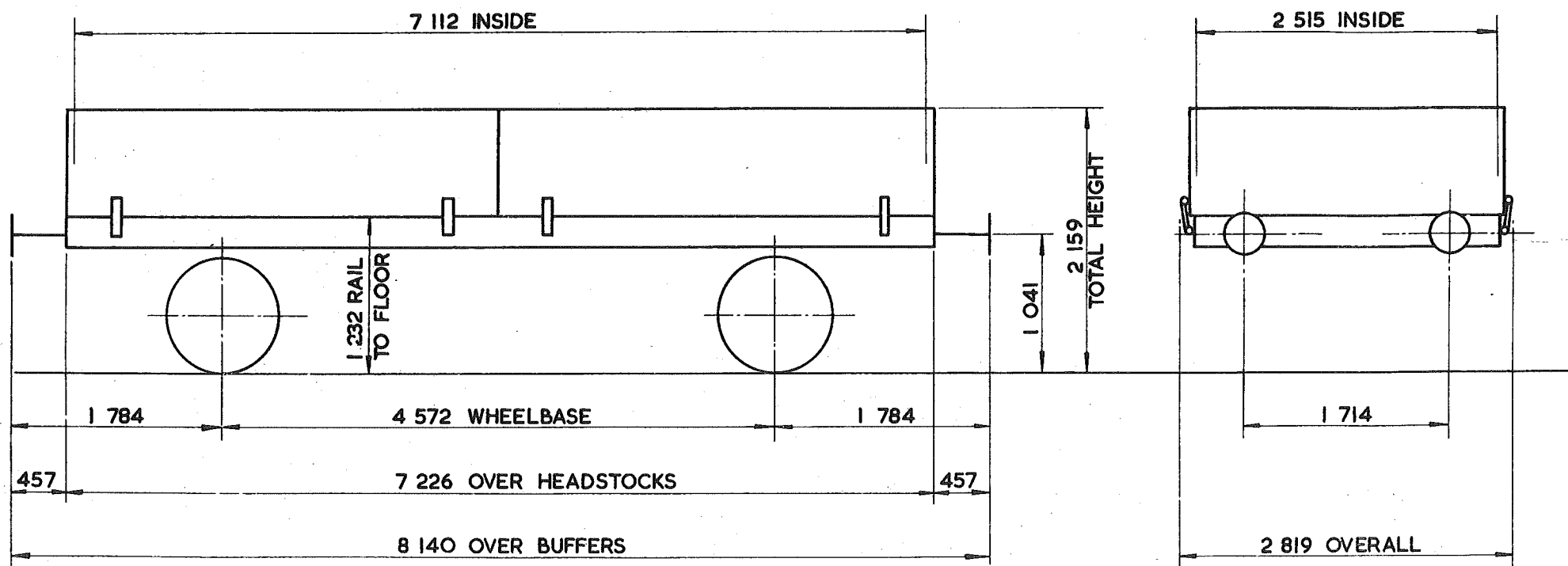

TARE-	10 550 kg
CARRYING CAPACITY-	25 000 kg
CAPACITY-	
MAX. SPEED-	60 mile/h
WHEELS-	952 DIA.
JOURNALS-	124 DIA. ROLLER BEARINGS

BUFFERS-	PNEUMATIC 343 DIA. HEADS
COUPLINGS-	INSTANTER
MIN. CURVE-	
GEN. ARRGT. DRG. No.-	
BRAKE-	VACUUM BLOCK & HAND SCREW
SUSPENSION-	SHOE

BUILDER-	STANDARD RAILWAY WAGON
OWNER-	PROCOR (I.C.I.)
REGISTERED BY-	C.M.&E.E. (B.R.B.) DERBY
YEAR BUILT-	1968
REGISTRATION Nos.-	4201, 2, 7, 9, 10, 11, 13, 14-40
OWNERS Nos.-	

BOGIE BOLSTER WAGON.

PX005A

EXCESS LENGTH	7	H	M	L	E
tonnes	57	47	31	20	
VB					
AB					
RA	3	1	1	1	
MAX. SPEED	50	50	50	50	

TOPS CODE			
CARKND	AARKND	OPERATING PANTON	
P X Ø	P X Ø	M I O I	4

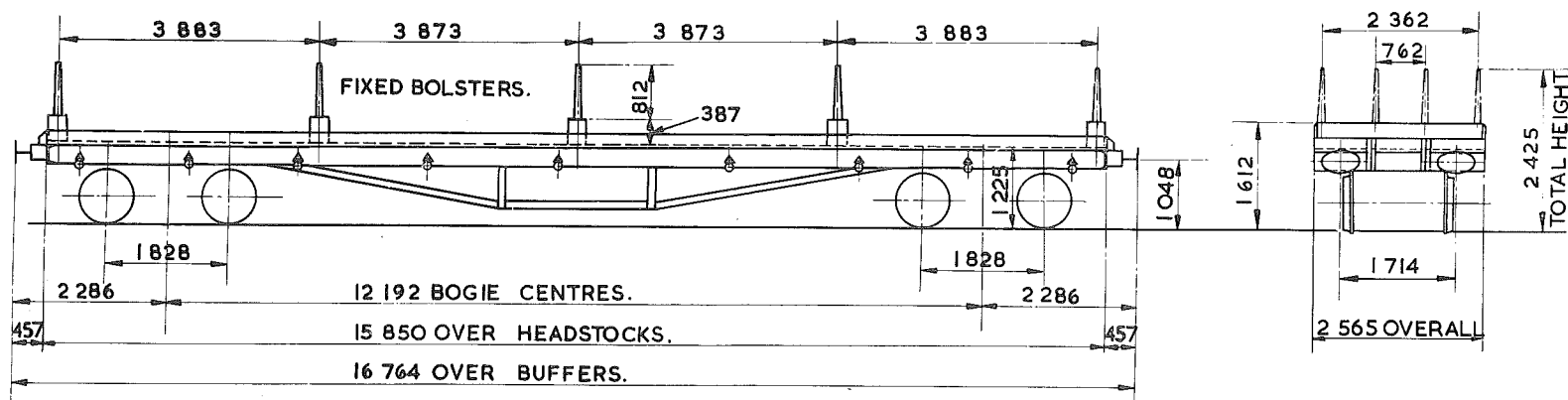

TARE—	18 450 kg
CARRYING CAPACITY—	42 500 kg
CAPACITY—	
MAX. SPEED—	50 mile / h.
WHEELS—	952 DIA.
JOURNALS—	254 x 127 PLAIN BEARINGS.

BUFFERS—	SELF CONTAINED 610 x 356 OVAL HEADS.
COUPLINGS—	INSTANTER.
MIN. CURVE—	31m
GEN. ARRGT. DRG. No.—	
BRAKE—	HAND LEVER.
SUSPENSION—	PRIMARY COIL

BUILDER—	B.R.E.L. DERBY & WOLVERTON WORKS.
OWNER—	BRITISH STEEL CORPORATION (ROTHERHAM)
REGISTERED BY—	C.M. & E.E. (B.R.B.) DERBY.
YEAR BUILT—	1969.
REGISTRATION Nos.—	2008 TO 2015.
OWNERS Nos.—	86 TO 93.

BOGIE BOLSTER WAGON

PX006A

EXCESS LENGTH	7	H	M	L	E
tonnes		59	49	33	22
VB					
AB					
RA		4	2	1	1
MAX SPEED		50	50	50	50

TOPS CODE									
CARKND			AARKND			OPERATING PANEL No.			
P	X	Ø	P	X	Ø	M	I	O	I 3

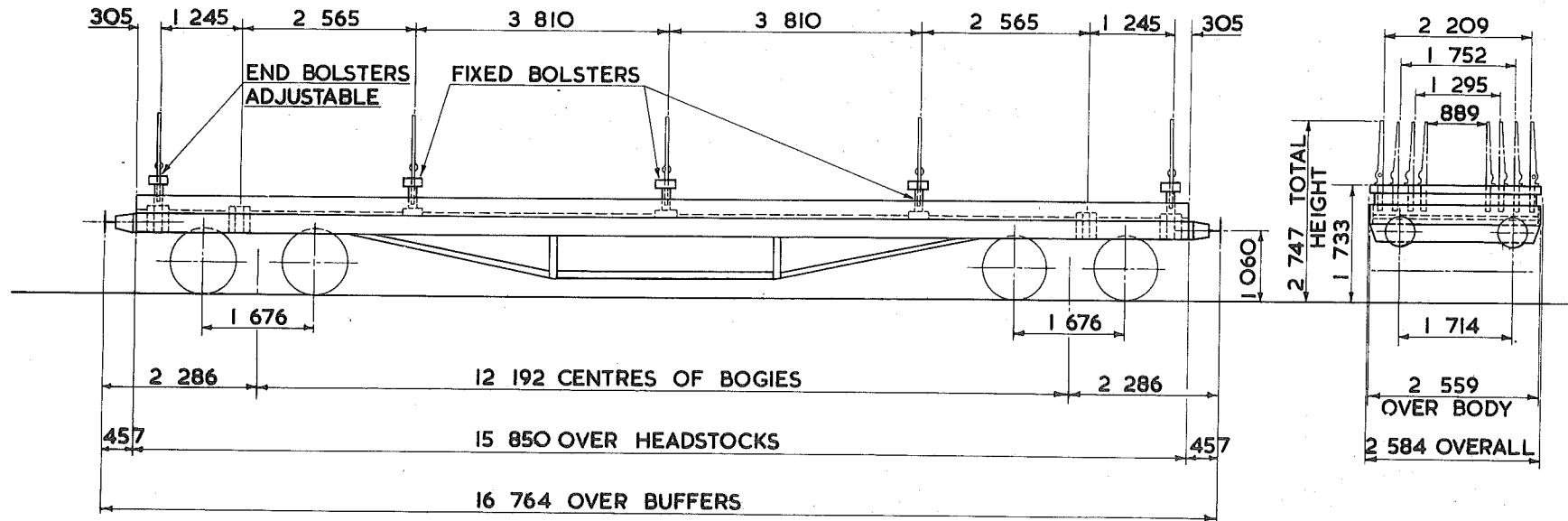

TARE - 20 200kg
CARRYING CAPACITY - 42 500 kg
CAPACITY -
MAX. SPEED - 50 mile/h
WHEELS - 952 DIA.
JOURNALS - 254 X 127 PLAIN BEARINGS

BUFFERS - SPINDLE 457 DIA. HEADS
COUPLINGS - INSTANTER
MIN. CURVE - 22 m
GEN. ARRG. DRG. No. -
BRAKE - HAND LEVER
SUSPENSION - PRIMARY COIL

BUILDER - TEES-SIDE B & E WORKS LTD.
OWNER - BRITISH STEEL CORPORATION, ROTHERHAM
REGISTERED BY - C.M. & E.E. (B.R.B.) DERBY
YEAR BUILT - 1969
REGISTRATION Nos. - 2000 TO 2007
OWNERS Nos. - 78 TO 85

BOGIE BOLSTER

PX007A

EXCESS LENGTH	I	H	M	L	E
tonnes	70	52	33	21	
VB					
AB					
RA	5	2	1	1	
MAX. SPEED	45	45	45	45	

TOPS CODE									
CARKND				AARKND				OPERATING PANEL No.	
P	X	Ø	P	X	Ø	K	I	I	3 8

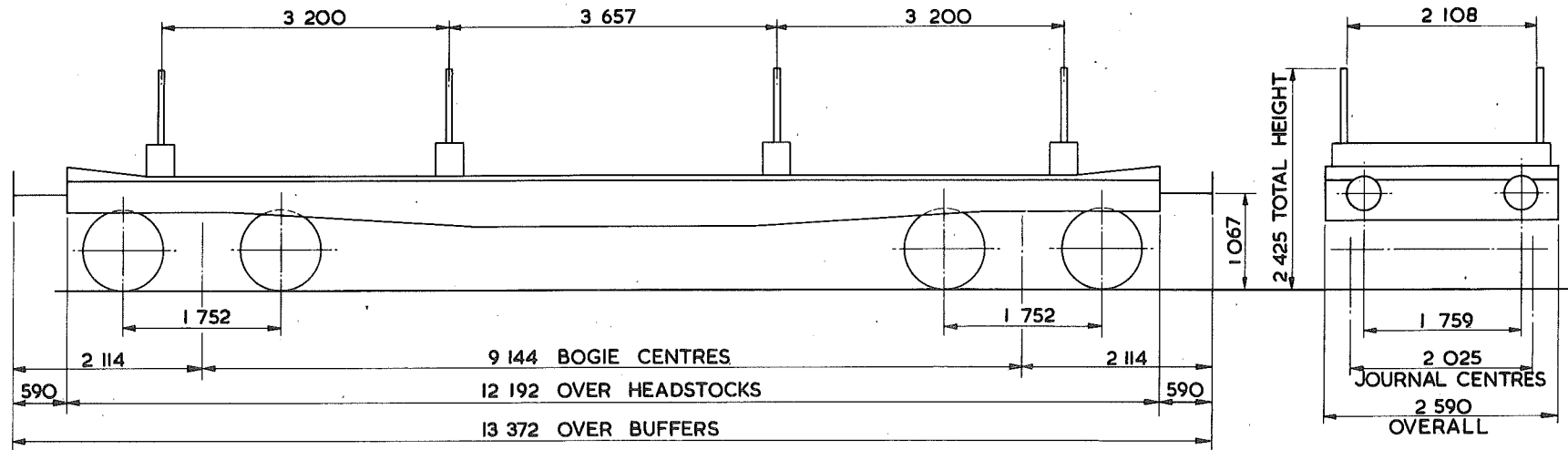

TARE— 20 800 kg
CARRYING CAPACITY— 51 000 kg
CAPACITY—
MAX. SPEED— 45 mile/h
WHEELS— 914 DIA.
JOURNALS— 280 x 140 PLAIN BEARINGS

BUFFERS— SELF CONTAINED 400 DIA. HEADS
COUPLINGS— B.R. SCREW
MIN. CURVE— 37 m
GEN. ARRGT. DRG. No.—
BRAKE— HAND LEVER
SUSPENSION— PRIMARY COIL

BUILDER— VARIOUS
OWNER— BRITISH STEEL CORPORATION
REGISTERED BY— C.M. & E.E. (B.R.B.) DERBY
YEAR BUILT— 1964—1965
REGISTRATION Nos.— 1000—1007
OWNERS Nos.— 70—77

HOT INGOT WAGON

PX008A

EXCESS LENGTH	H	M	L	E
tonnes				
VB				
AB				
RA				
MAX. SPEED	20	20	20	20

TOPS CODE									
CARKND			AARKND			OPERATING PANEL No.			
P	X	Ø	P	X	Ø	\$			

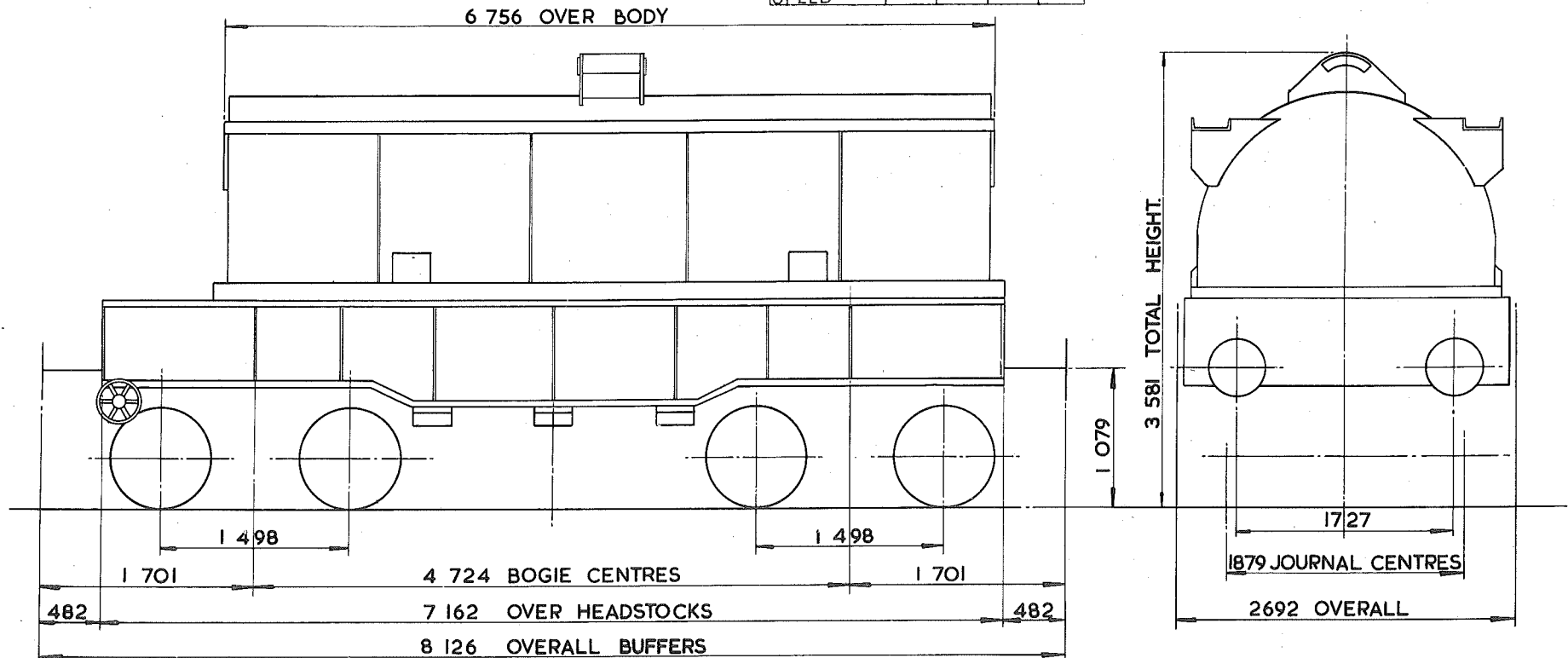

TARE—40100kg.
CARRYING CAPACITY—66000kg.
CAPACITY—
MAX. SPEED— 20mile/h.
WHEELS— 812 DIA.
JOURNALS— 130 DIA. ROLLER BEARINGS

BUFFERS—SELF CONTAINED 457 DIA. HEADS
COUPLINGS— INSTANTER
MIN. CURVE—
GEN. ARRGT. DRG. No.—
BRAKE—HAND SCREW.
SUSPENSION—PRIMARY COIL.

BUILDER—DISTINGTON ENG. Co. LTD.
OWNER— BRITISH STEEL CORPORATION
REGISTERED BY—CM.&E.E. (B.R.B.) DERBY.
YEAR BUILT— 1969
REGISTRATION Nos.— 95650
OWNERS Nos.—01

HOT INGOT WAGON - INSULATED.

PX009A

EXCESS LENGTH	H	M	L	E
tonnes				
VB				
AB				
RA				
MAX. SPEED	10	10	10	30

TOPS CODE									
CARKND				AARKND				OPERATING PANEL No.	
P	X	Ø	P	X	Ø	\$	2	0	0

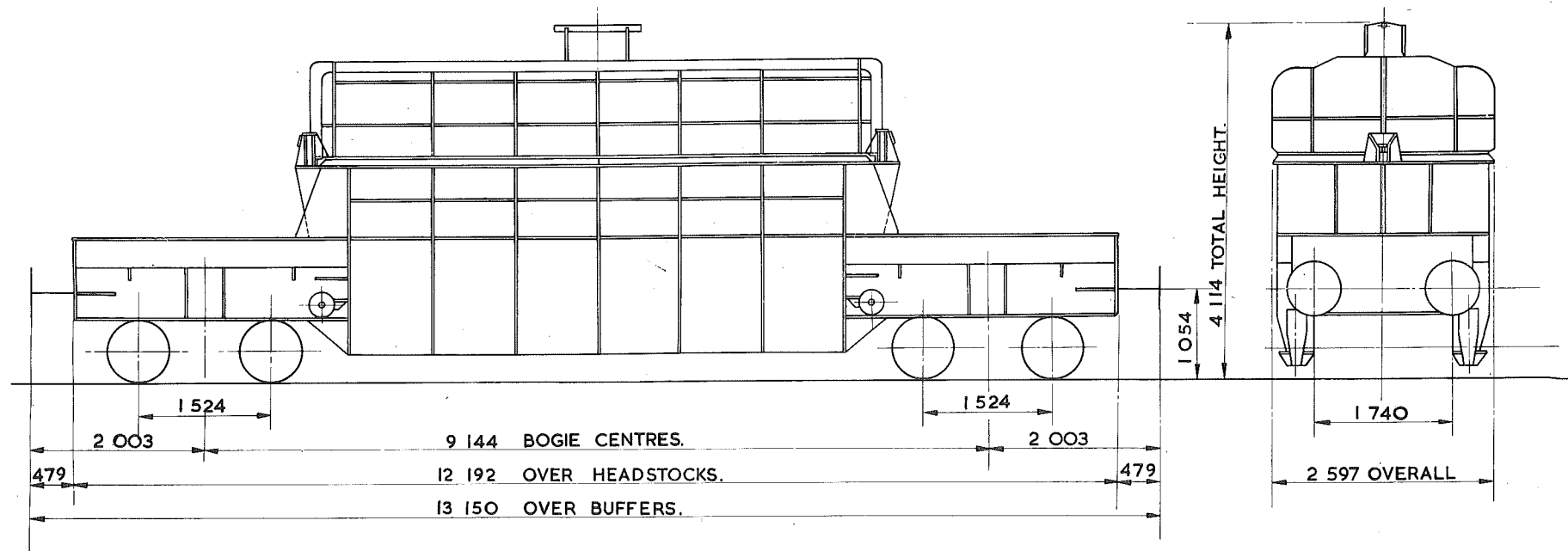

TARE—	55 900 kg.
CARRYING CAPACITY—	71 000 kg
CAPACITY—	
MAX. SPEED—	30 mile/h. EMPTY. 10 mile/h. LOADED.
WHEELS—	762 DIA.
JOURNALS—	152 DIA. ROLLER BEARINGS.

BUFFERS—	SELF CONTAINED 610 DIA. HEADS
COUPLINGS—	INSTANTER.
MIN. CURVE—	71 m
GEN. ARRGT. DRG. No.—	
BRAKE—	HAND SCREW
SUSPENSION—	PRIMARY COIL

BUILDER—	INTERNATIONAL COMBUSTION LTD.
OWNER—	BRITISH STEEL CORPORATION (SCUNTHORPE)
REGISTERED BY—	C.M. & E.E.(B.R.B.) DERBY.
YEAR BUILT—	1971.
REGISTRATION Nos.—	95651 & 95652.
OWNERS Nos.—	618-95-1. & 618-95-2.

ROAD - RAILER

PX OIOA.

EXCESS LENGTH	H	M	L	E
tonnes.	185	150	111	90
VB	35	35	35	35
AB				
RA	10	10	10	10
MAX. SPEED	35	35	35	35

TOPS CODE											
CARKND				AARKND				OPERATING PANEL No.			
	P	X	V	P	X	V	D	8	0	0	1

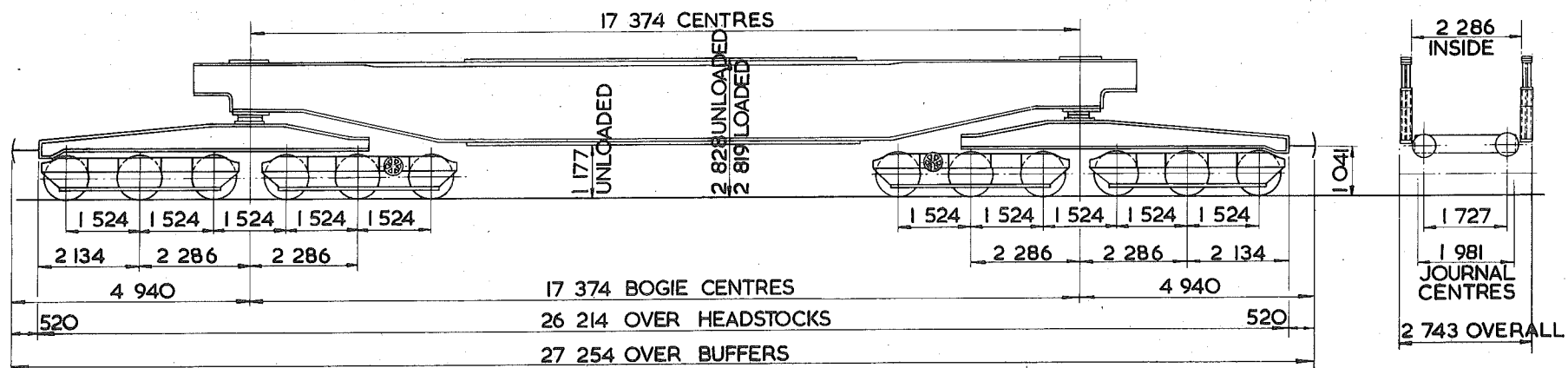

TARE — 91 ³⁵⁰ kg
CARRYING CAPACITY — 96 ⁵⁰⁰ kg
CAPACITY —
MAX. SPEED — 35 mile/h.
WHEELS — 914 DIA.
JOURNALS — 111 DIA. ROLLER BEARINGS

BUFFERS— PNEUMATIC 457 DIA. HEADS.
COUPLINGS— B.R. SCREW
MIN. CURVE— 31m.
GEN. ARRG'T. DRG. No.—
BRAKE—VACUUM BLOCK & HAND SCREW.
SUSPENSION— EYEBOLT

BUILDER—	HEAD WRIGHTSON
OWNER—	MINISTRY OF DEFENCE
REGISTERED BY—	C.M.&E.E. (B.R.B.) DERBY
YEAR BUILT—	1963
REGISTRATION Nos.—	95780
OWNERS Nos.—	457

BOGIE BOLSTER WAGON

PX013A

EXCESS LENGTH	3	H	M	L	E
tonnes	44	36	25	17	
VB					
AB					
RA	I	I	I	I	
MAX. SPEED	50	50	50	50	

TOPS CODE					
CARKND		AARKND		OPERATING PANEL No.	
P	X	Ø	P	X	Ø
					1202

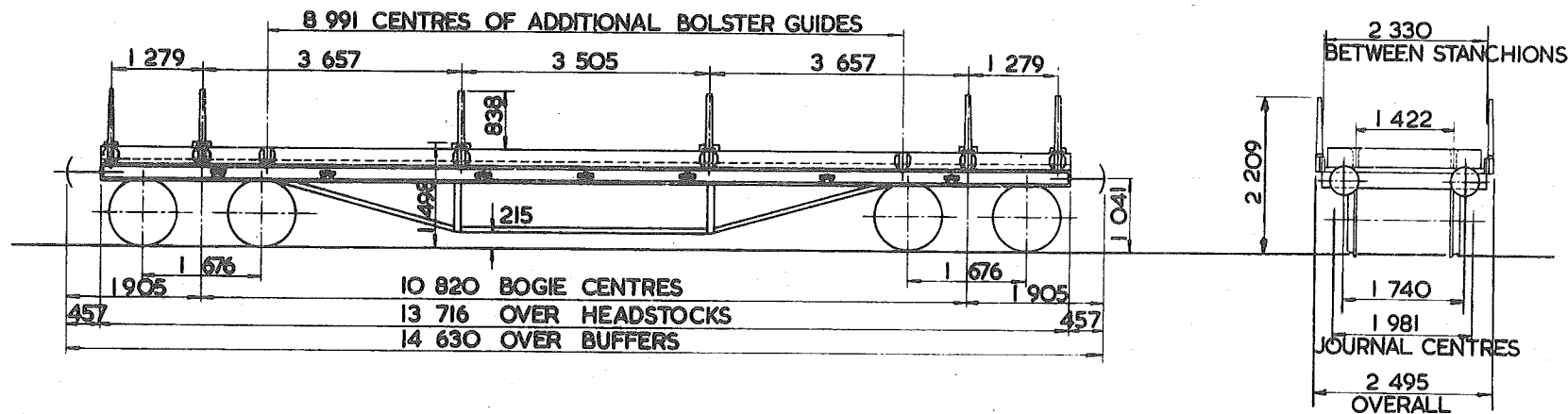

TARE -	16 450 kg
CARRYING CAPACITY -	30 500 kg
CAPACITY -	
MAX. SPEED -	50 mile/h
WHEELS -	952 DIA.
JOURNALS -	203 x 114 PLAIN BEARINGS

BUFFERS -	SELF CONTAINED 406 DIA. HEADS
COUPLINGS -	INSTANTER
MIN. CURVE -	31m.
GEN. ARRGT. DRG. No. -	49281
BRAKE -	HAND LEVER
SUSPENSION -	SECONDARY COIL

BUILDER -	BRITISH RAIL
OWNER -	BRITISH TRANSPORT DOCKS BOARD HULL
REGISTERED BY -	CM.&E.E. (B.R.B.) DERBY
YEAR BUILT -	1934
REGISTRATION Nos.	3500
OWNERS Nos. -	

EX. B.R. DIAGRAM 6/406

RAMP WAGON (MK II)

PXO14 A

EXCESS LENGTH	I	H	M	L	E
tonnes		18	14	10	7
VB		0	0	0	0
AB					
RA		1	1	1	1
MAX. SPEED		45	45	45	45

TOPS CODE									
CARKND			AARKND			OPERATING PANEL NO.			
P	X	P	P	X	P	R	I	I	53

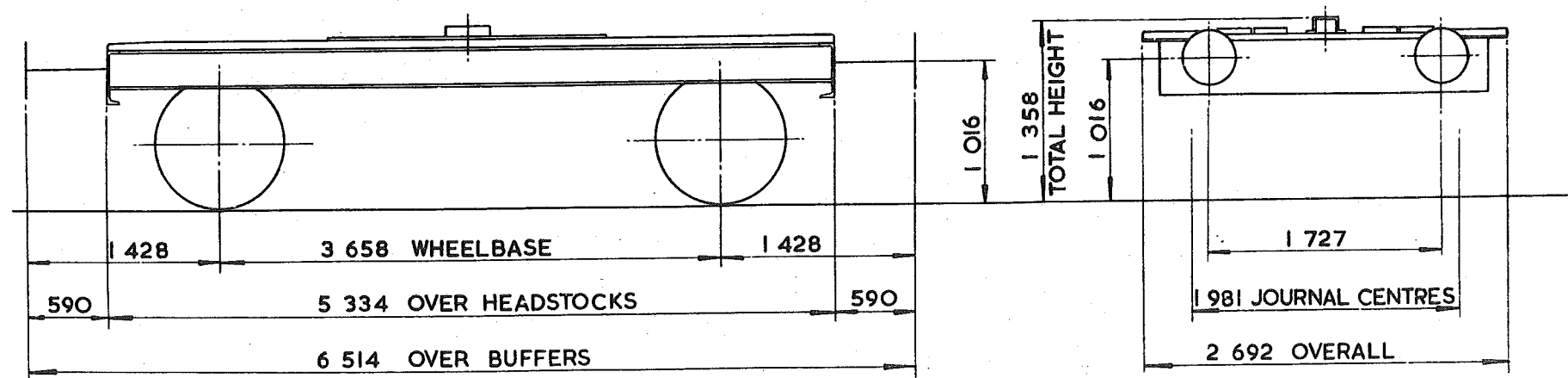

TARE - 9 700 kg
CARRYING CAPACITY - 11 000 kg
CAPACITY-
MAX. SPEED - 45 mile / h
WHEELS - 952 DIA.
JOURNALS - 228x108 DIA. PLAIN BEARINGS.

BUFFERS- SELF CONTAINED 381 DIA. HEADS
COUPLINGS- INTERNATIONAL SCREW
MIN. CURVE - 26 m
GEN. ARRGT. DRG. No. -
BRAKE - VACUUM PIPED & HAND LEVER
SUSPENSION - SHOE

BUILDER - B.R.E.L. ASHFORD WORKS
OWNER - MINISTRY OF DEFENCE (ARMY POOL)
REGISTERED BY - C.M. & E.E.(B.R.B.) DERBY
YEAR BUILT - 1940 & 1941
REGISTRATION Nos. - 95000, 95001
OWNERS Nos.

RAMP WAGON (MK II)

PXO14B

EXCESS LENGTH	H	M	L	E
tonnes	18	14	10	7
VB	0	0	0	0
AB				
RA	1	1	1	1
MAX SPEED	45	45	45	45

TOPS CODE									
CARKND			AARKND			OPERATING PANEL No			
P	X	P	P	X	P	R	I	I	53

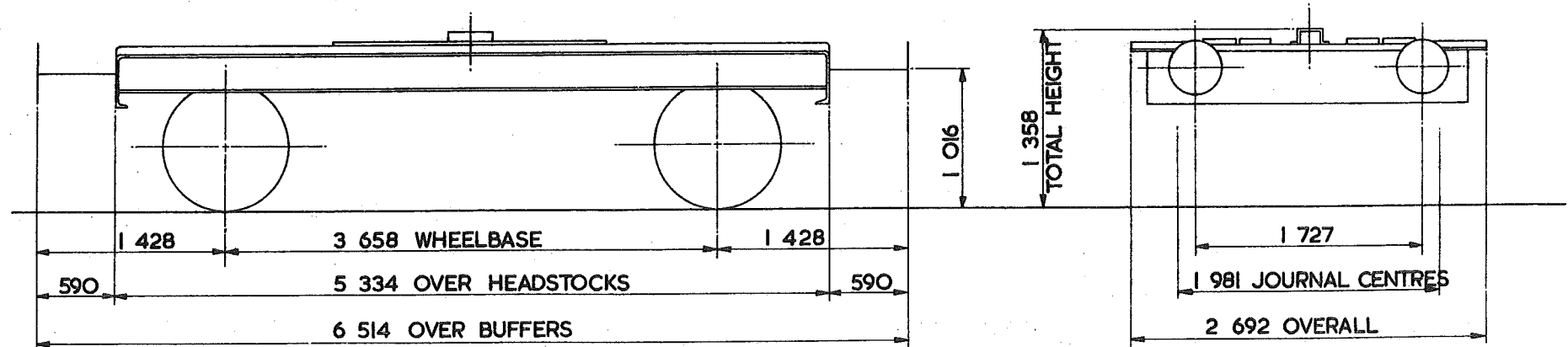

TARE	9700 kg
CARRYING CAPACITY	11000 kg
CAPACITY	
MAX. SPEED	45 mile/h
WHEELS	952 DIA.
JOURNALS	132 DIA. ROLLER BEARINGS

BUFFERS	SELF CONTAINED 381 DIA. HEADS
COUPLINGS	INTERNATIONAL SCREW
MIN. CURVE	26 m
GEN. ARRGT. DRG. No.	
BRAKE	VACUUM PIPED & HAND LEVER
SUSPENSION	SHOE

BUILDER	B.R.E.L. ASHFORD WORKS
OWNER	MINISTRY OF DEFENCE (ARMY POOL)
REGISTERED BY	C.M. & E.E. (B.R.B.) DERBY
YEAR BUILT	1940 & 1941
REGISTRATION Nos.	95002 - 95004
OWNERS Nos.	

M.A.T. RAMP WAGON

PX 015A

EXCESS LENGTH	13	H	M	L	E
tonnes		33	27	25	21
VB		18	18	18	18
AB					
RA		1	1	1	1
MAX. SPEED		75	75	75	75

TOPS CODE					
CARKND		AARKND		OPERATING PANEL No	
P	X	W	P	X	W
				9	5
					9

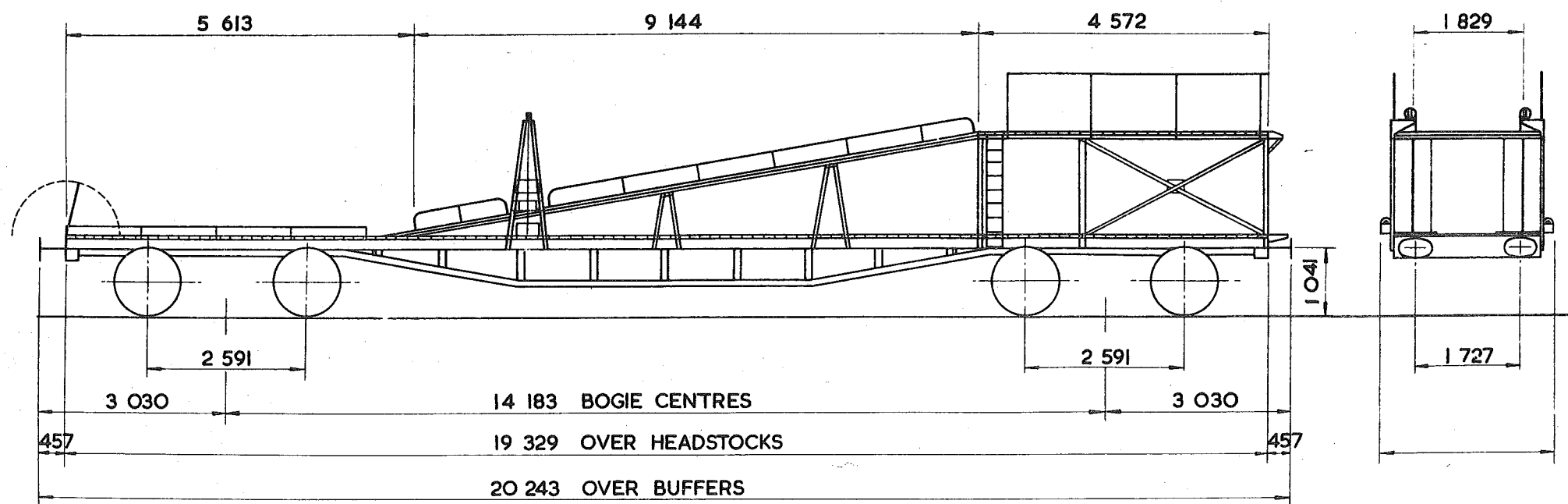

TARE--	21 000 kg
CARRYING CAPACITY--	10 000 kg
CAPACITY--	
MAX. SPEED--	75 mile/h
WHEELS--	1 067 DIA.
JOURNALS--	228 x 114 PLAIN BEARINGS

BUFFERS--	HYDRAULIC 610 x 356 OVAL HEADS
COUPLINGS--	B.R. SCREW
MIN. CURVE--	60 m.
GEN. ARRGT. DRG. No.--	
BRAKE--	VACUUM BLOCK, AIR PIPED & HAND LEVER
SUSPENSION--	EYE BOLT

BUILDER--	M.A.T.
OWNER--	M.A.T. TRANSPORT
REGISTERED BY--	C.M. & E.E. (B.R.B.) DERBY
YEAR BUILT--	1963
REGISTRATION Nos.--	94107 & 94108
OWNERS Nos.--	

TANK WAGON - CHLORINE.

TBOOIA

EXCESS LENGTH	H	M	L	E
tonnes	63	63	27	27
VB	22	22	18	18
AB				
RA	3	3	1	1
MAX SPEED	55	55	55	55

TOPS CODE									
CARKND		AARKND		OPERATING PANEL N.					
T	B	V	T	B	V	B	8	3	9

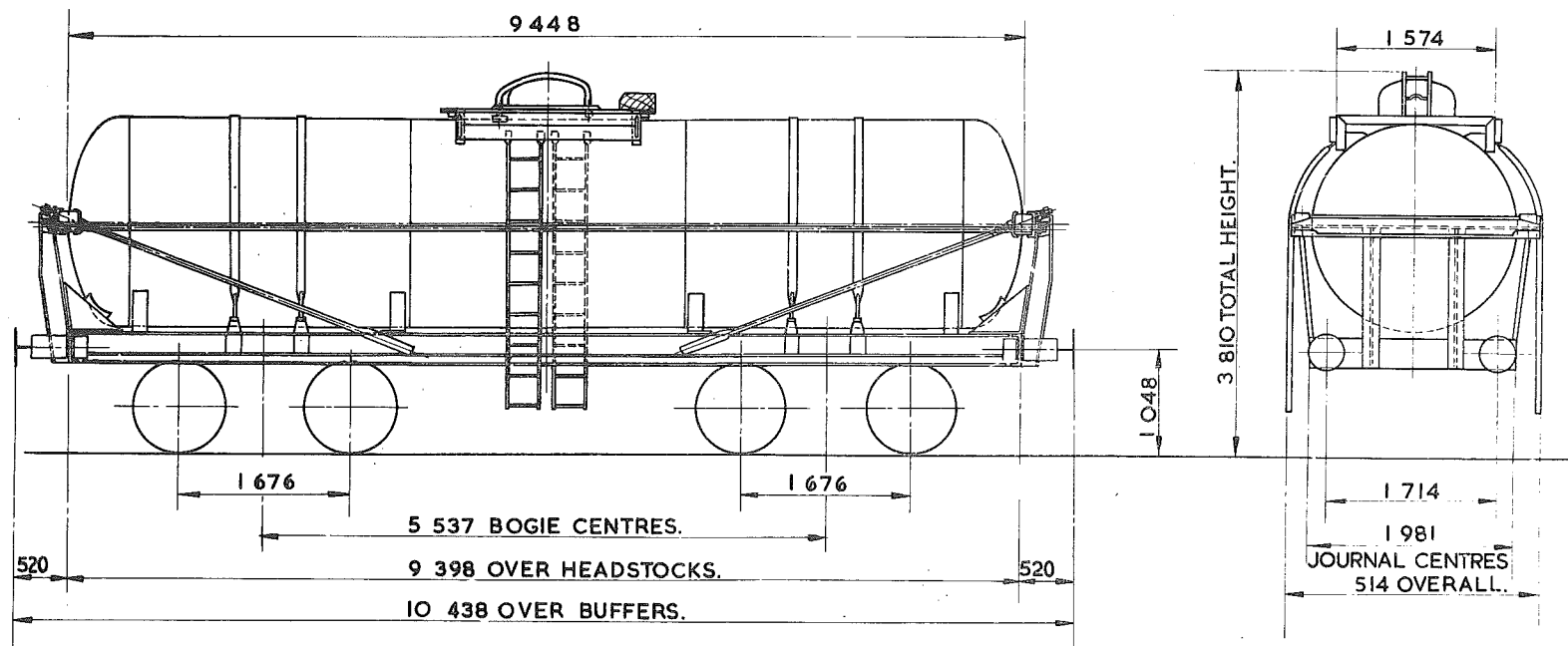

TARE -	26 900 kg
CARRYING CAPACITY -	40 000 kg 45,000 kg
CAPACITY -	29440 litres
MAX. SPEED -	55 mile / h
WHEELS -	952 DIA.
JOURNALS -	124 DIA. ROLLER BEARINGS.

BUFFERS -	FNEUMATIC 508 DIA. HEADS.
COUPLINGS -	B.R. SCREW.
MIN. CURVE -	36 m
GEN. ARRGT. DRG. No. -	
BRAKE -	VACUUM BLOCK & HAND SCREW
SUSPENSION -	PRIMARY COIL

BUILDER -	VARIOUS
OWNER -	B.P. CHEMICALS LTD.
REGISTERED BY -	C.M.&E.E (B.R.B.) DERBY
YEAR BUILT -	1959.
REGISTRATION Nos. -	77001. TO 77039.
OWNERS Nos. -	T201. TO T.239.

EX. P.O. DIAGRAM. 6/260 (ALLOCATED.)

72
70 tonnes G.L.W. TANK WAGON - CHLORINE.

TBOO2A

EXCESS LENGTH	H	M	L	E
tonnes	70	65	30	30
VB	0	0	0	0
AB	42	42	20	20
RA	5	4	1	1
MAX SPEED	60	60	60	60

TOPS CODE									
CARKND		AARKND				OPERATING PANE' No.			
T	B	B	T	B	B	B	I	O	4 5

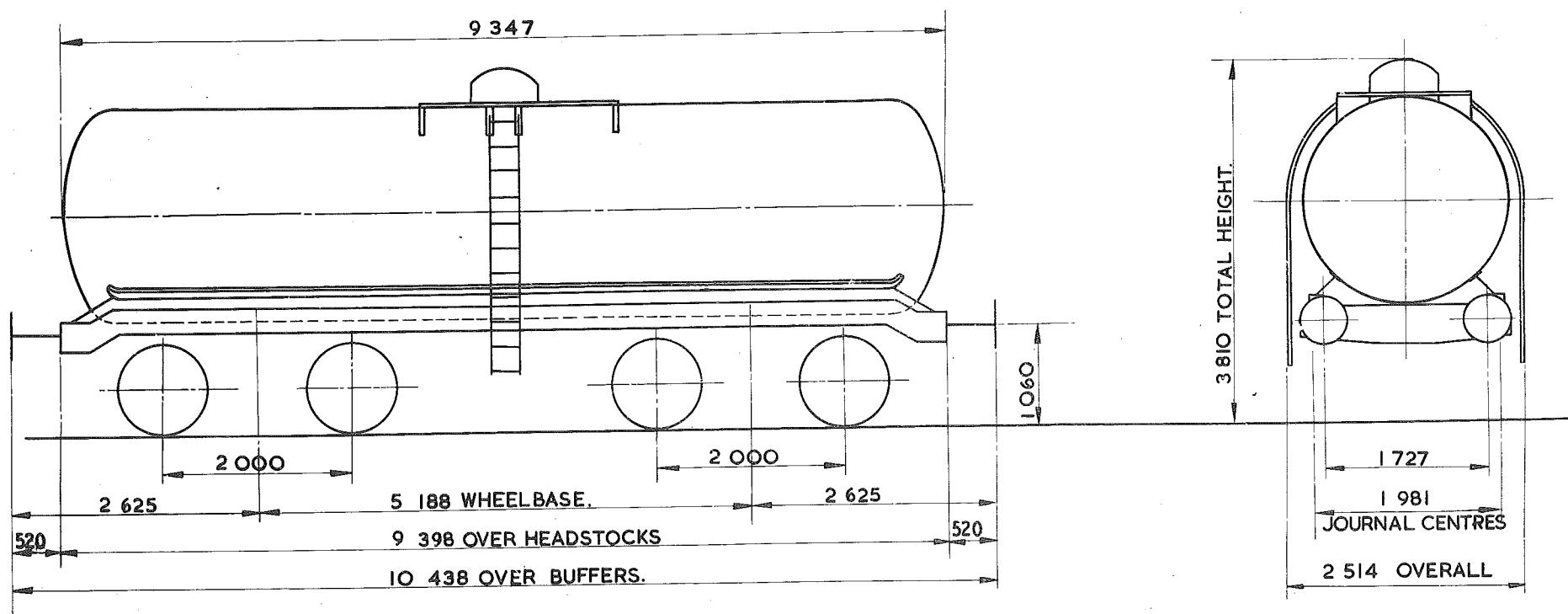

TARE -	30 500 kg
CARRYING CAPACITY -	40 500 kg
CAPACITY -	34 095 litres
MAX. SPEED -	60 mile / h
WHEELS -	952 DIA.
JOURNALS -	140 DIA. ROLLER BEARINGS

BUFFERS -	HYDRAULIC 508 DIA. HEADS
COUPLINGS -	INSTANTER.
MIN. CURVE -	36 m
GEN. ARRGT. DRG. No. -	
BRAKE -	AIR BLOCK VACUUM PIPED & HAND SCREW
SUSPENSION -	SECONDARY COIL

BUILDER -	STANDARD RAILWAY WAGON Co.
OWNER -	B.P. CHEMICALS LTD.
REGISTERED BY -	C.M. & E.E. (B.R.B.) DERBY
YEAR BUILT -	1970.
REGISTRATION Nos. -	77040. TO 77043.
OWNERS Nos. -	240. TO 243.

TANK WAGON (PROPANE)

TBOO3A.

EXCESS LENGTH	H	M	L	E
tonnes.	70	65	39	39
VB	0	0	0	0
AB	42	42	20	20
RA	4	3	1	1
MAX. SPEED	60	60	60	60

TOPS CODE									
CARKND				AARKND				OPERATING PANEL No.	
T	B	B	T	B	B	B	I	I	37

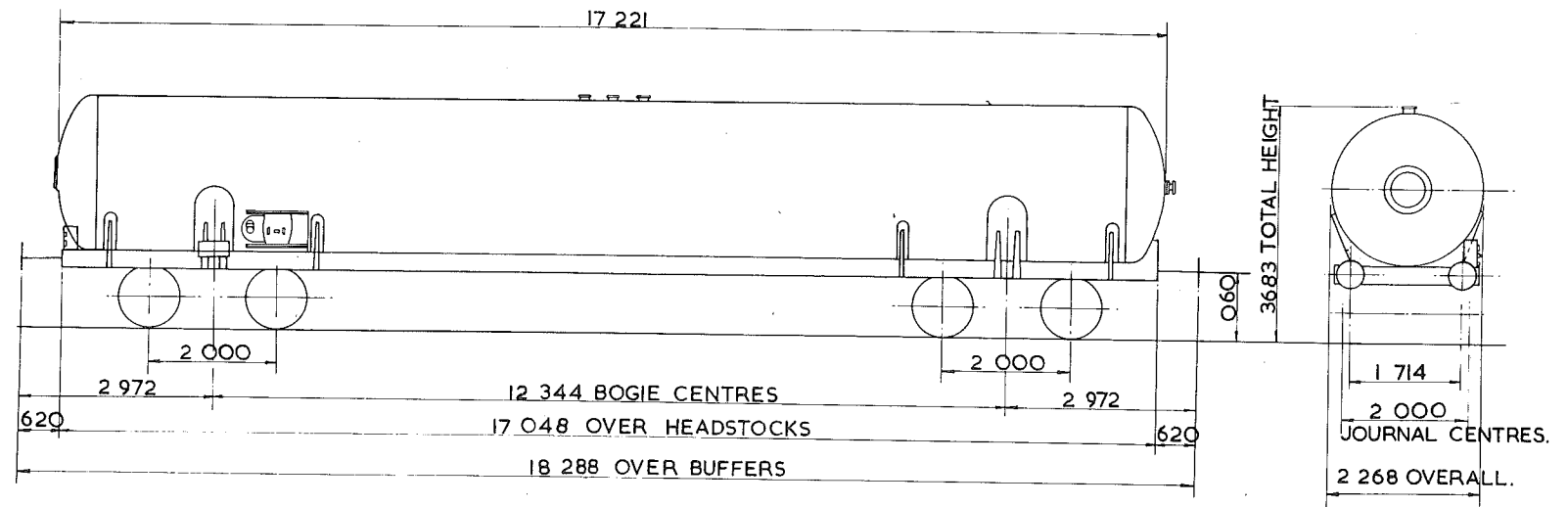

TARE - 39000kg.
CARRYING CAPACITY - 31600kg.
CAPACITY -
MAX. SPEED - 60 mile/h.
WHEELS - 952 DIA.
JOURNALS - 130 DIA. ROLLER BEARINGS.

BUFFERS - PNEUMATIC 457 DIA. HEADS.
COUPLINGS - INTERNATIONAL SCREW
MIN. CURVE - 71m.
GEN. ARRGT. DRG. No. -
BRAKE - AIR BLOCK, VACUUM PIPED & HAND SCREW.
SUSPENSION - PRIMARY COIL.

BUILDER - OLD PARK ENGINEERING LTD.
OWNER - ESSO PETROLEUM LTD.
REGISTERED BY - C.M. & E.E. (B.R.B.) DERBY.
YEAR BUILT - 1967.
REGISTRATION Nos. - 78000.
OWNERS Nos. - 8000.

EX. PO. DIAGRAM 6/257 (ALLOCATED)

82
~~80~~ tonnes G.L.W. TANK WAGON - CLASS A

TC002A

EXCESS LENGTH	9	H	M	L	E
tonnes		80	80	19	19
VB					
AB		43	43	16	16
RA		6	6	1	1
MAX. SPEED		60	60	60	60

TOPS CODE									
CARKND				AARKND			OPERATING PANEL No.		
T	C	A	T	C	A	H	I	O	30

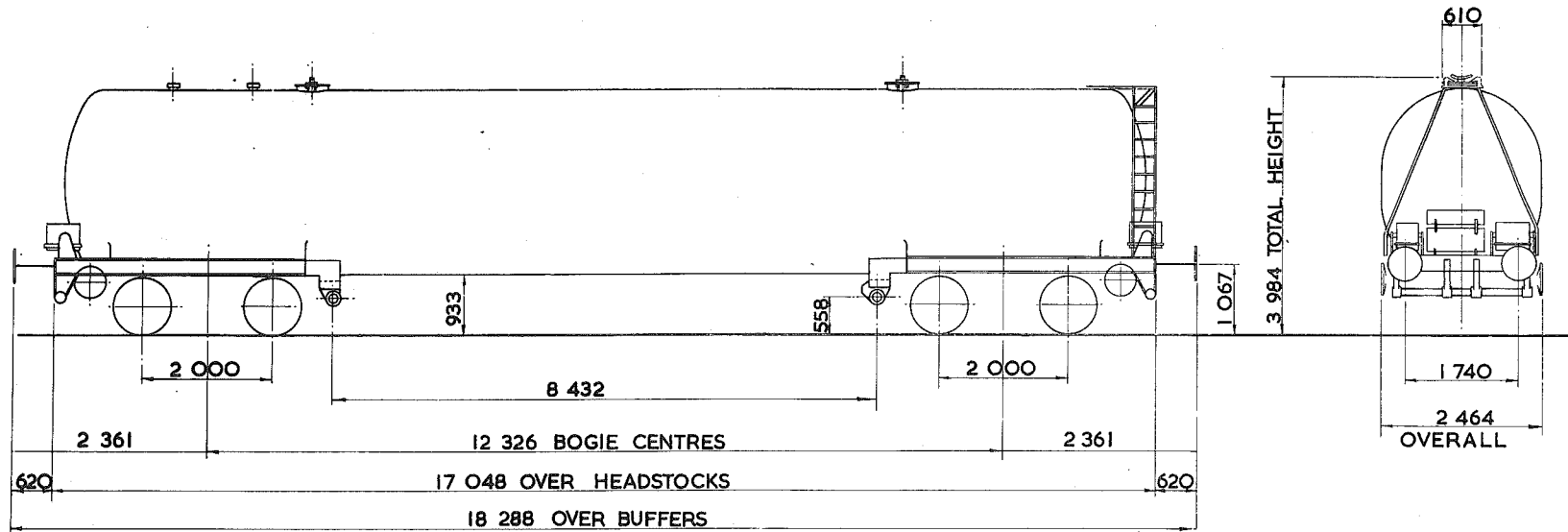

TARE - 19 300 kg
CARRYING CAPACITY - 62 000 kg
CAPACITY - 94 557 litres
MAX. SPEED - 60 mile/h
WHEELS - 876 DIA.
JOURNALS - 165 DIA. ROLLER BEARINGS

BUFFERS - HYDRAULIC 533 DIA. HEADS
COUPLINGS - INTERNATIONAL SCREW
MIN. CURVE - 61 m
GEN. ARRG. DRG. No. -
BRAKE - AIR DISC & HAND SCREW
SUSPENSION - SECONDARY COIL

BUILDER - SOUTH STAFFS WAGON CO.
OWNER - ESSO
REGISTERED BY - C.M. & E.E.(B.R.B.) DERBY
YEAR BUILT - 1966
REGISTRATION Nos. - 78040
OWNERS Nos. - 9000

150

EX P.O. DIAGRAM 6/261

TANK WAGON (LIQUID GAS)

TCOO3A

EXCESS LENGTH 9	H	M	L	E
tonnes	79	79	32	32
VB	0	0	0	0
AB	40	40	23	23
RA	6	6	1	1
MAX. SPEED	60	60	60	60

TOPS CODE									
CARKND				AARKND				OPERATING PANEL No.	
T	C	B	T	C	B	H		9	03

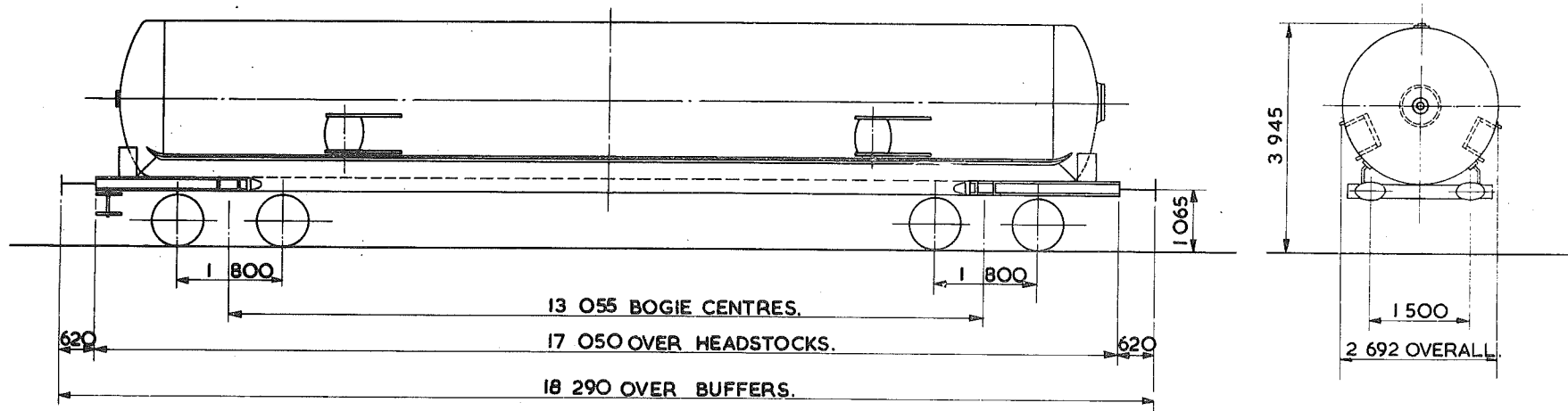

TARE - 31600 kg
CARRYING CAPACITY - 48400 kg
CAPACITY - 91300 litres
MAX. SPEED - 60 mile/h
WHEELS - 920 DIA.
JOURNALS - 130 DIA. ROLLER BEARINGS.

BUFFERS - PNEUMATIC 610x356 OVAL HEADS.
COUPLINGS - INTERNATIONAL SCREW.
MIN. CURVE - 31m
GEN. ARRGT. DRG. No. -
BRAKE - AIR DISC, VACUUM PIPED & HAND SCREW.
SUSPENSION - PRIMARY COIL.

BUILDER - FAUVET GIREL
OWNER - STORAGE & TRANSPORT SYSTEM LTD
REGISTERED BY - C.M.&E.E. (B.R.B.) DERBY
YEAR BUILT - 1968
REGISTRATION Nos. - 78650 - 78653
OWNERS Nos. - 7000 - 7003

EX. P.O. DIAGRAM 6/756 (ALLOCATED)

TANK WAGON - LIQUEFIED PETROLEUM GAS

TCOO4A

EXCESS LENGTH	9	H	M	L	E
tonnes		82	75	34	34
VB					
AB		40	40	16	16
RA		7	6	1	1
MAX. SPEED		60	60	60	60

TOPS CODE									
CARKND				AARKND			OPERATING PANEL No.		
T	C	A	T	C	A	H	I	I	3

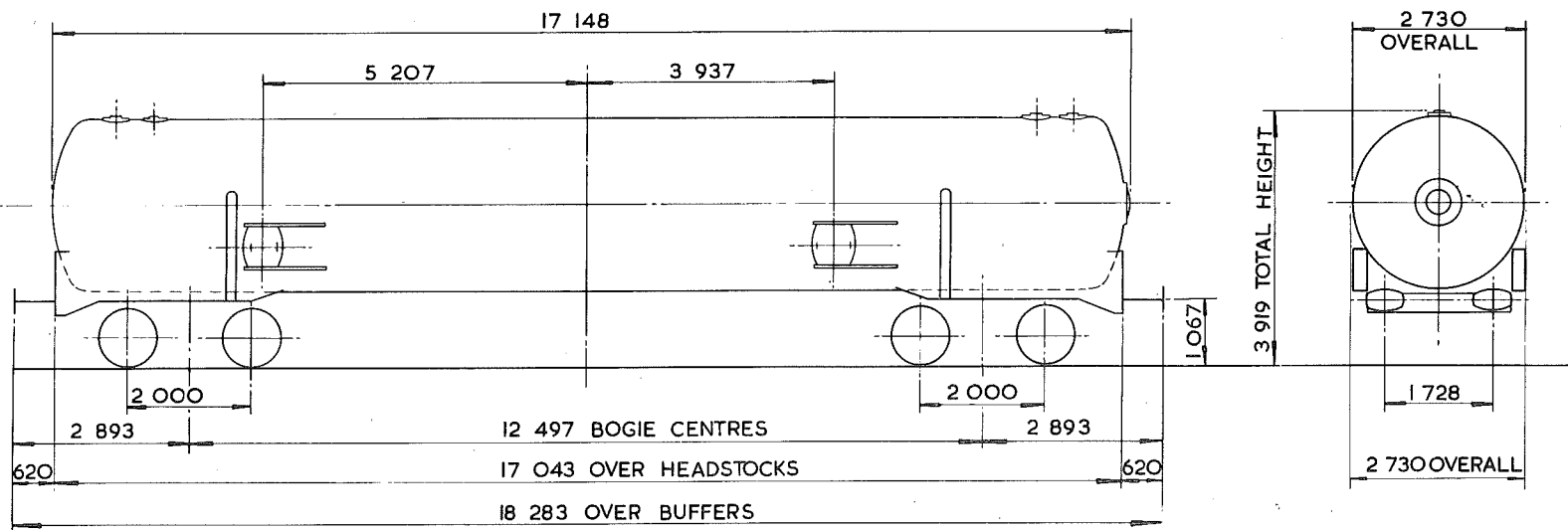

TARE - 36 450 kg 36 000 kg
CARRYING CAPACITY - 40 500 kg PROPANE 48 000 kg BUTANE
CAPACITY - 93 647 litres
MAX. SPEED - 60 mile/h
WHEELS - 939 DIA.
JOURNALS - 150 DIA. ROLLER BEARINGS

BUFFERS - HYDRAULIC 610 x 356 OVAL HEADS
COUPLINGS - INTERNATIONAL SCREW
MIN. CURVE - 71 m
GEN. ARRGT. DRG. No. -
BRAKE - AIR DISC & HAND SCREW
SUSPENSION - PRIMARY COIL

BUILDER - NORBRIT - PICKERING
OWNER - PROCOR (UK) LTD.
REGISTERED BY - C.M. & E.E. (B.R.B.) DERBY
YEAR BUILT - 1973
REGISTRATION Nos. - 78533 TO 78547
OWNERS Nos. - 78533 TO 78547

EX PO. DIAGRAM 6/268(ALLOCATED)

85 tonnes G.L.W. TANK WAGON, LIQUEFIED PETROLEUM GAS

TC005A

EXCESS LENGTH 9	H	M	L	E
tonnes	84	75	35	35
VB	0	0	0	0
AB	54	54	25	25
RA	7	75	1	1
MAX. SPEED	60	60	60	60

TOPS CODE									
CARKND				AARKND			OPERATING PANEL No.		
T	C	B	T	C	B	H	1	0	6

1109

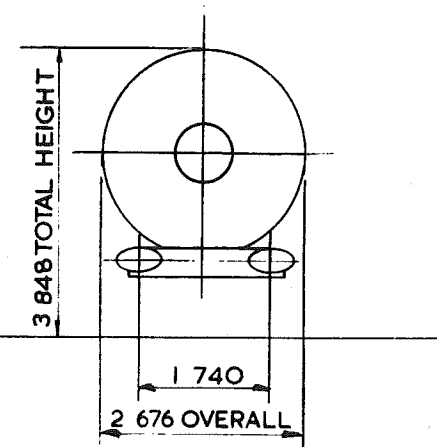
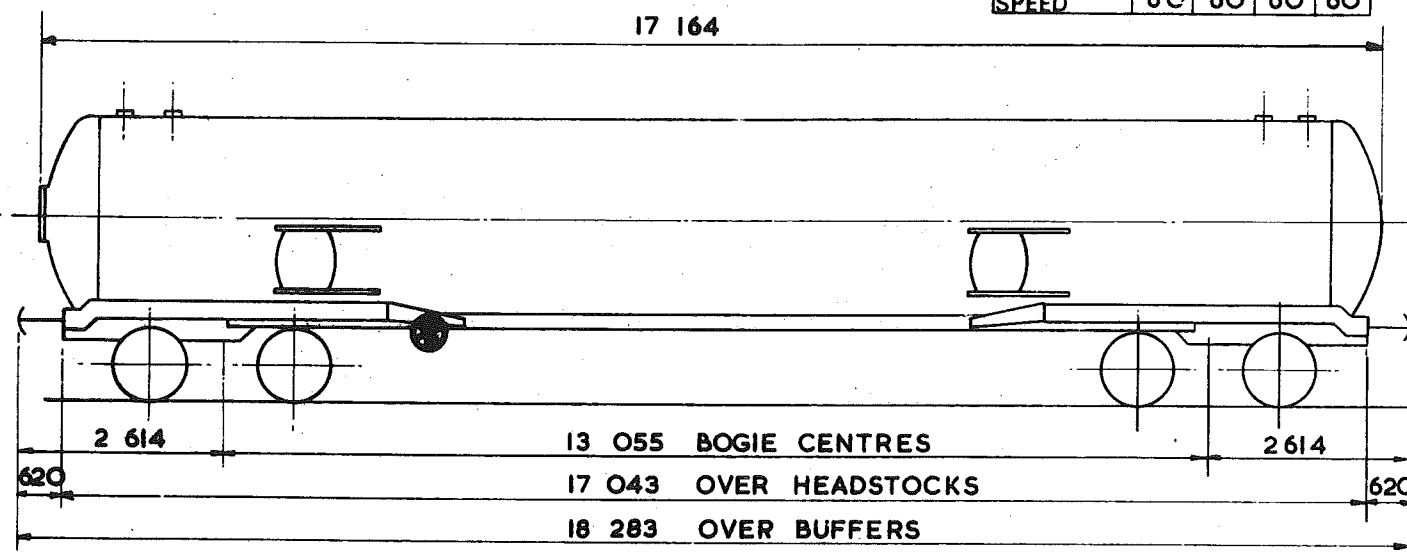

TARE - 34 750 kg
CARRYING CAPACITY - 51 000 kg
CAPACITY - 92 079 litres
MAX. SPEED - 60 mile/h
WHEELS - 952 DIA.
JOURNALS - 140 DIA. ROLLER BEARINGS

BUFFERS - HYDRAULIC 610x 305 OVAL HEADS
COUPLINGS - INTERNATIONAL SCREW
MIN. CURVE - 71 m
GEN. ARRGT. DRG. No. -
BRAKE - AIR BLOCK VACUUM PIPED & HAND SCREW
SUSPENSION - PRIMARY COIL

BUILDER - CHARLES ROBERTS
OWNER - ESSO
REGISTERED BY - C.M. & E.E. (B.R.B.) DERBY
YEAR BUILT - 1970
REGISTRATION Nos - 78028 TO 78039
OWNERS Nos - 8028 TO 8039

TANK WAGON.

TC006A.

EXCESS LENGTH	H	M	L	E
tonnes.	84	76	36	36
VB	<input checked="" type="radio"/>	<input checked="" type="radio"/>	<input checked="" type="radio"/>	<input checked="" type="radio"/>
AB	49	49	22	22
RA	7	5	1	1
MAX. SPEED	60	60	60	60

TOPS CODE									
CARKND				AARKND			OPERATING PANEL No.		
T	C	A	T	C	A	H	I	I	6
B		B		9					

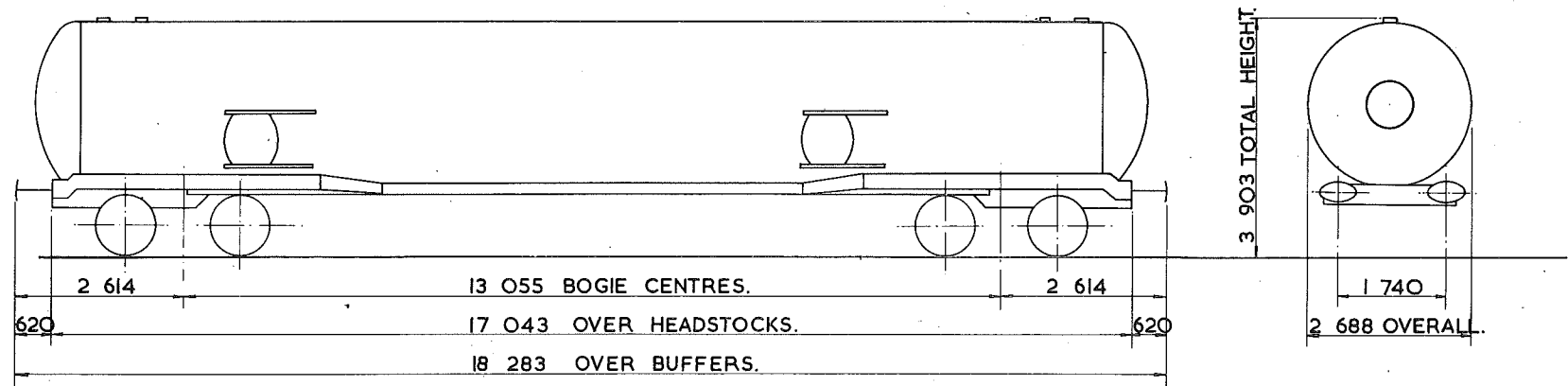

TARE - 36 050 kg.
CARRYING CAPACITY - 51 500 kg.
CUBIC CAPACITY - 93 415 litres.
MAX. SPEED - 60 mile/h.
WHEELS - 952 DIA.
JOURNALS - 150 DIA. ROLLER BEARINGS.

BUFFERS - HYDRAULIC 610 x 356 DIA. HEADS
COUPLINGS - INTERNATIONAL SCREW.
MIN. CURVE - 71 m.
GEN. ARRGT. DRG. No. -
BRAKE - AIR BLOCK & HAND SCREW.
SUSPENSION - PRIMARY COIL.

BUILDER - CHARLES ROBERTS.
OWNER - BRITISH RAILWAY TRAFFIC & ELECTRIC.
REGISTERED BY - C.M. & E.E.(B.R.B.) DERBY.
YEAR BUILT - 1974.
REGISTRATION Nos. - 78563 TO 78574, 78500-78511
OWNERS Nos. - 78563 TO 78574, 78500-78511

EX. PO. DIAGRAM 6/269 (ALLOCATED).

86 tonne G.L.W. TANK WAGON - PROPYLENE

TCOO6B.

EXCESS LENGTH	9	H	M	L	E
tonnes.	84	76	36	36	
VB	0	0	0	0	
AB	49	49	22	22	
RA	7	5	1	1	
MAX. SPEED	60	60	60	60	

TOPS CODE									
CARKND			AARKND			OPERATING PANEL No			
T	C	B	T	C	B	H	I	I	9 6

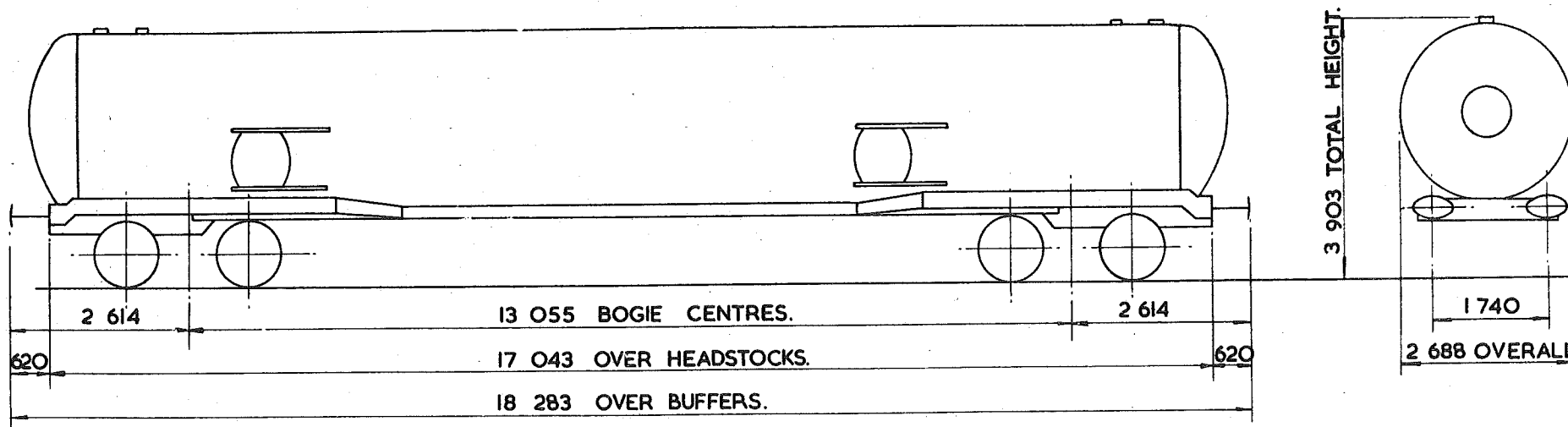

TARE --	36 ⁰⁵⁰ kg.
CARRYING CAPACITY	51 ⁵⁰⁰ kg.
CAPACITY	93 415 litres.
MAX. SPEED --	60 mlie/h.
WHEELS --	952 DIA.
JOURNALS --	140 DIA. ROLLER BEARINGS.

BUFFERS --	HYDRAULIC 610 x 356 DIA. HEADS.
COUPLINGS --	INTERNATIONAL SCREW
MIN. CURVE --	71m.
GEN. ARRGT. DRG. No. --	
BRAKE --	AIR BLOCK, VACUUM PIPED & HAND SCREW
SUSPENSION --	PRIMARY COIL

BUILDER --	PROCOR (U.K.) LTD
OWNER --	PROCOR (U.K.) LTD
REGISTERED BY --	C.M. & E.E. (B.R.B.) DERBY
YEAR BUILT --	1976.
REGISTRATION Nos. --	78400 - 78402.
OWNERS Nos. --	

tonnes G.L.W. TANK WAGON - ANHYDROUS AMMONIA

TC007A

EXCESS LENGTH	IO	H	M	L	E
tonnes	85	75	32	32	
VB	0	0	0	0	
AB	57	57	20	20	
RA	8	6	1	1	
MAX. SPEED	60	60	60	60	

TOPS CODE									
CARKND			AARKND			OPERATING PANEL			
T	C	B	T	C	B	H	1	0	8

1171

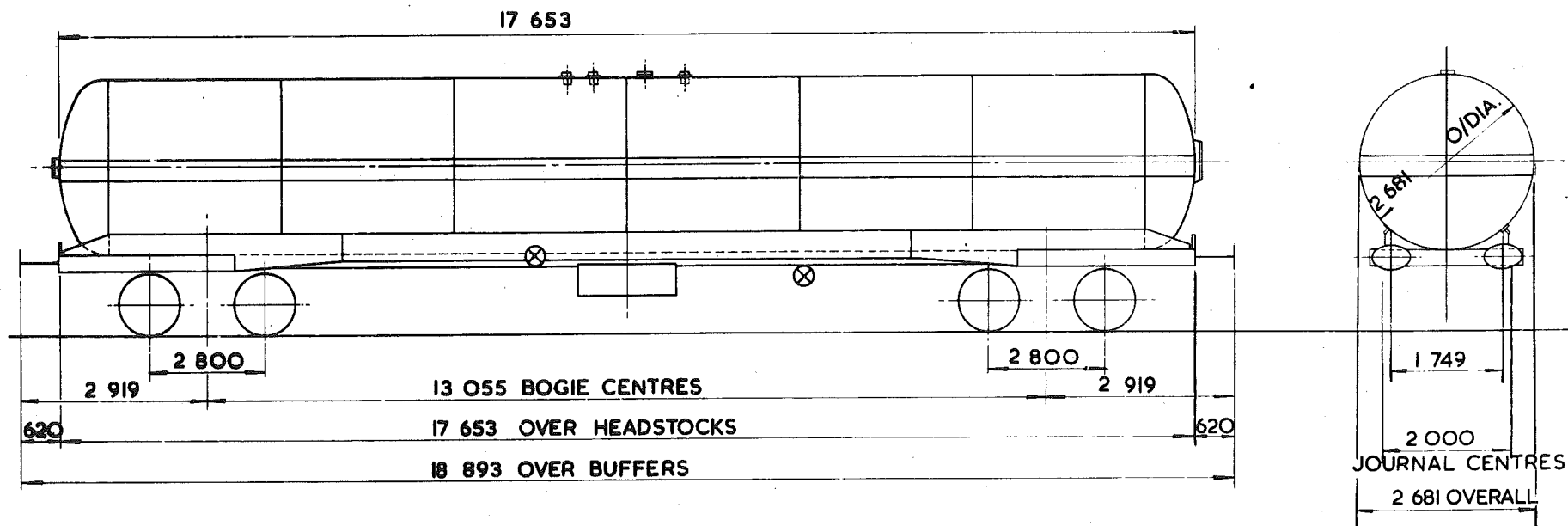

TARE - 32 800 kg
CARRYING CAPACITY - 53 500 kg
CAPACITY - 94 547 litres
MAX. SPEED - 60 mile/h
WHEELS - 920 DIA.
JOURNALS - 140 DIA. ROLLER BEARINGS

BUFFERS - PNEUMATIC 558 x 356 OVAL HEADS
COUPLINGS - INTERNATIONAL SCREW
MIN. CURVE - 71 m
GEN. ARRGT. DRG. No. -
BRAKE - AIR BLOCK VACUUM PIPED & HAND SCREW
SUSPENSION - PRIMARY COIL

BUILDER - FAUVET GIREL (FRANCE)
OWNER - EUROLEASE
REGISTERED BY - C.M & E.E (B.R.B.) DERBY
YEAR BUILT - 1971
REGISTRATION Nos - 78600 TO 78617
OWNERS Nos - 6050 TO 6067

EX P.O. DIAGRAM 6/275

82 tonnes G.L.W. TANK WAGON-CLASS B

TCOO9A.

EXCESS LENGTH	8	H	M	L	E
tonnes	80	59	38	24	
VB					
AB	40	40	19	19	
RA	6	3	1	1	
MAX. SPEED	60	60	60	60	

TOPS CODE									
CARKND			AARKND			OPERATING PANEL No.			
T	C	A	T	C	A	H	1	2	00

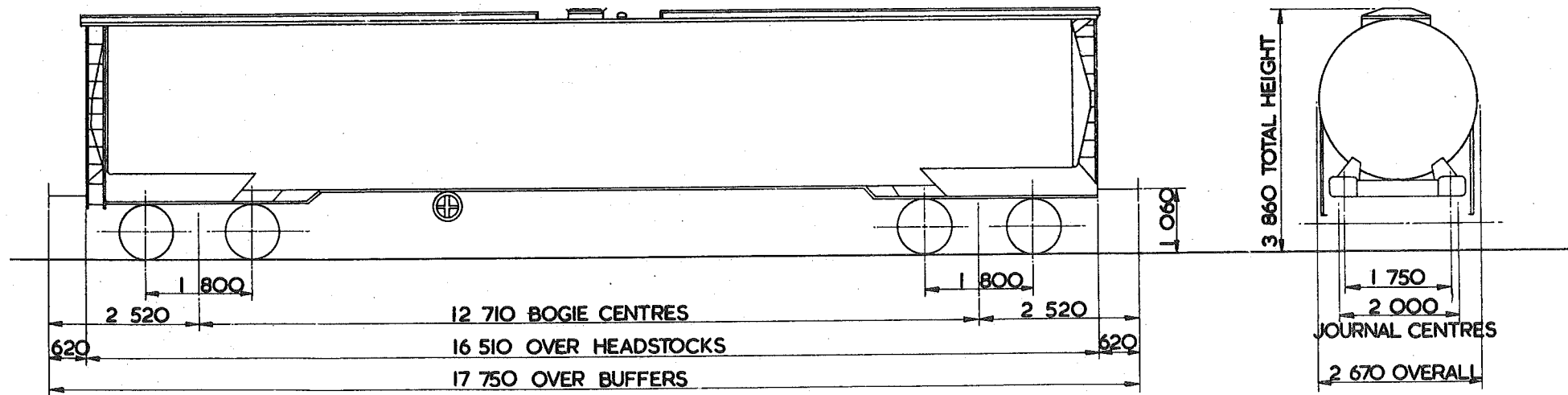

TARE -	24700 kg
CARRYING CAPACITY -	57500 kg
CAPACITY -	72736 litres
MAX. SPEED -	60 mile/h
WHEELS -	920 DIA.
JOURNALS -	130 DIA. ROLLER BEARINGS

BUFFERS -	SELF CONTAINED 450x340 HEADS.
COUPLINGS -	INTERNATIONAL SCREW
MIN. CURVE -	31m
GEN. ARRGT. DRG. No. -	
BRAKE -	AIR BLOCK & HAND SCREW
SUSPENSION -	PRIMARY COIL

BUILDER -	CFME FRANCE
OWNER -	TIGER RAILCAR LEASING
REGISTERED BY -	C.M. & E.E. B.R.B. DERBY
YEAR BUILT -	1975
REGISTRATION Nos. -	78800 - 78804
OWNERS Nos. -	

82 tonnes G.L.W. TANK WAGON-CLASS 'B'

TCO10A

EXCESS LENGTH	8	H	M	L	E
tonnes	80	59	38	24	
VB					
AB	40	40	19	19	
RA	6	3	1	1	
MAX. SPEED	60	60	60	60	

TOPS CODE					
CARKND		AARKND		OPERATING PANEL No.	
T	C	A	T	C	A
H	I	2	0	0	

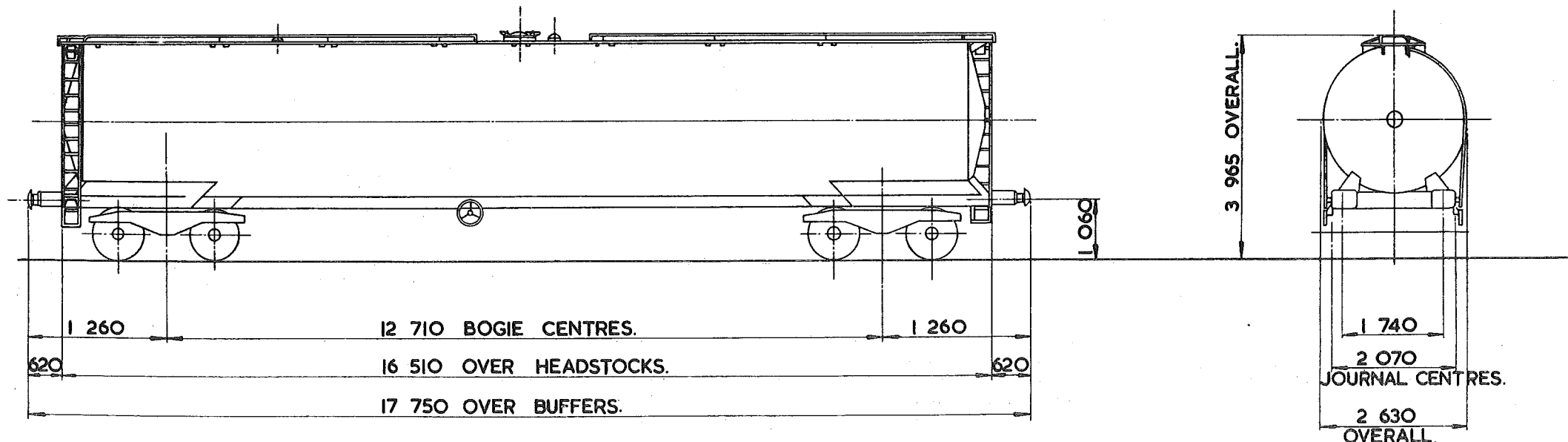

TARE-	24200kg.
CARRYING CAPACITY-	57800kg.
CAPACITY-	72736 litres.
MAX. SPEED-	60 mile/h.
WHEELS-	920 DIA.
JOURNALS-	130 DIA. ROLLER BEARINGS.

BUFFERS-	PNEUMATIC 450x340 OVAL HEADS
COUPLINGS-	INTERNATIONAL SCREW.
MIN. CURVE-	66m.
GEN. ARRGT. DRG. No.-	
BRAKE-	AIR BLOCK & HAND SCREW.
SUSPENSION-	PRIMARY COIL.

BUILDER-	C.F.M.F.
OWNER-	AMOCO.
REGISTERED BY-	C.M. & E.E. (B.R.B.)
YEAR BUILT-	1975.
REGISTRATION Nos.-	78900-78914.
OWNERS Nos.-	

82 tonnes G.L.W. TANK WAGON-CLASS 'B'

TC010B

EXCESS LENGTH	8	H	M	L	E
tonnes	80	59	38	24	
VB					
AB	40	40	19	19	
RA	6	3	1	1	
MAX. SPEED	60	60	60	60	

TOPS CODE									
CARKND			AARKND			OPERATING PANEL No.			
T	C	A	T	C	A	H	I	2	0

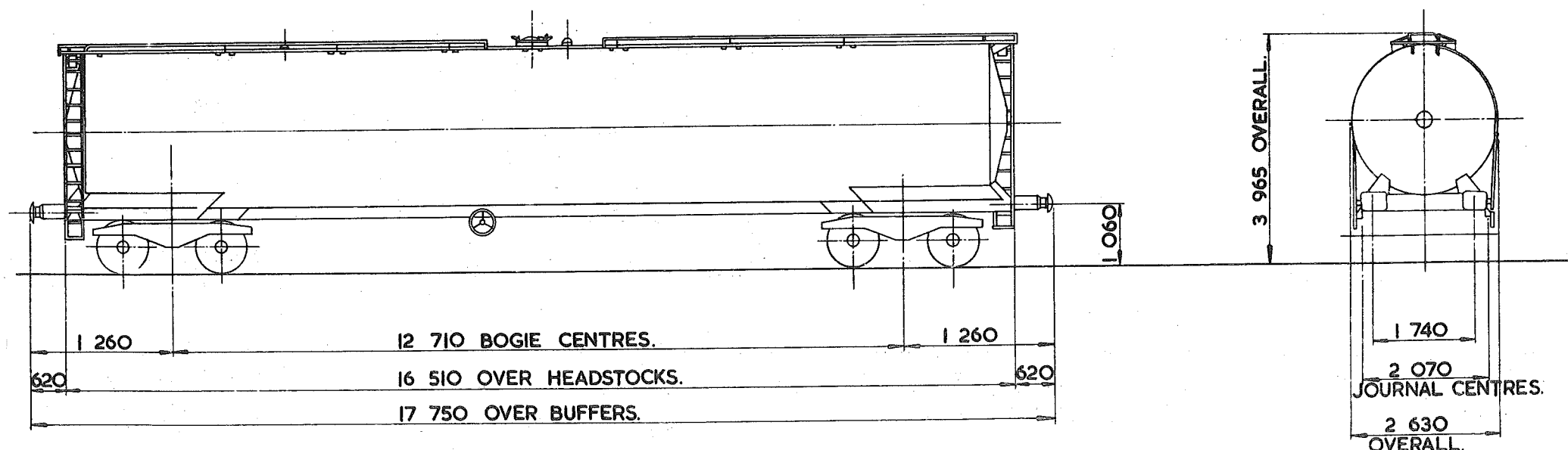

TARE-	24200 kg.
CARRYING CAPACITY-	57800 kg.
CAPACITY-	72736 litres.
MAX. SPEED-	60 mile/h.
WHEELS-	952 DIA.
JOURNALS-	130 DIA. ROLLER BEARINGS.

BUFFERS-	PNEUMATIC 450x340 OVAL HEADS
COUPLINGS-	INTERNATIONAL SCREW.
MIN. CURVE-	66m.
GEN. ARRGT. DRG. No.-	
BRAKE-	AIR BLOCK & HAND SCREW.
SUSPENSION-	PRIMARY COIL.

BUILDER-	C.F.M.F.
OWNER-	AMOCO.
REGISTERED BY-	C.M. & E.E. (B.R.B.)
YEAR BUILT-	1977.
REGISTRATION Nos.-	78915 TO 78929.
OWNERS Nos.-	

TANK WAGON- AMMONIA.

TDOOIA

EXCESS LENGTH	IO	H	M	L	E
tonnes		90	85	36	36
VB					
AB		59	59	27	27
RA		9	8	1	1
MAX. SPEED		60	60	60	60

TOPS CODE									
CARKND				AARKND			OPERATING PANEL No.		
T	D	A	T	D	A	D	I	O	9 8

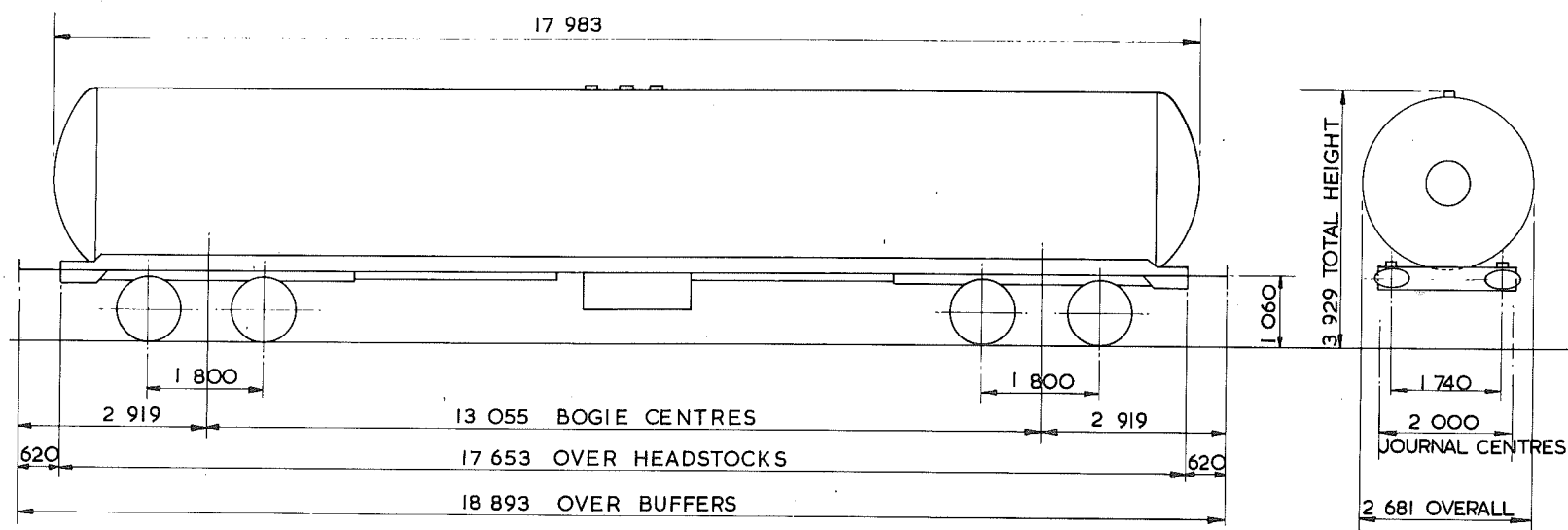

TARE - 37100 kg
CARRYING CAPACITY - 54500 kg 55000 kg
CAPACITY - 96934 litres
MAX. SPEED - 60 mile/h
WHEELS - 952 DIA
JOURNALS - 140 DIA - ROLLER BEARINGS

BUFFERS - HYDRAULIC 610x356 OVAL HEADS
COUPLINGS - INTERNATIONAL SCREW
MIN. CURVE - 71 m
GEN. ARRGT. DRG. No. -
BRAKE - AIR BLOCK & HAND SCREW
SUSPENSION - PRIMARY COIL

BUILDER - CHARLES ROBERTS
OWNER - B.R.T. & E LTD.
REGISTERED BY - C.M. & E.E. (B.R.B.) DERBY
YEAR BUILT - 1972
REGISTRATION Nos. - 84203 & 84204
OWNERS Nos. - 20323 & 20324

92
90 tonnes GLW TANK WAGON- LIQUEFIED PETROLEUM GAS

TDOO2A

EXCESS LENGTH	9	H	M	L	E
tonnes		84	77	37	37
VB		0	0	0	0
AB		53	53	23	23
RA		7	5	1	1
MAX. SPEED		60	60	60	60

TOPS CODE								
CARKND			AARKND			OPERATING PANEL No.		
T	D	B	T	D	B	D	I	I
							O	8

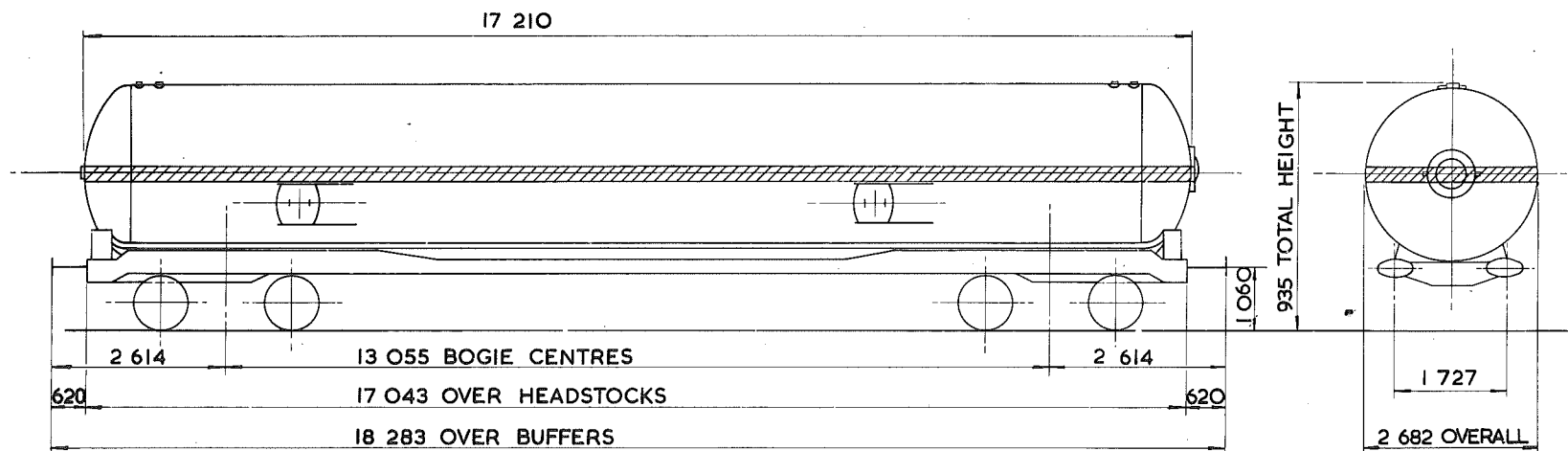

TARE - 35700 kg. 37,600 kg.
CARRYING CAPACITY - 55500 kg. 54,000 kg.
CAPACITY - 92070 litres
MAX. SPEED - 60 mile/h.
WHEELS - 952 DIA.
JOURNALS - 140 DIA. ROLLER BEARINGS

BUFFERS - HYDRAULIC 610x356 OVAL HEADS
COUPLINGS - INTERNATIONAL SCREW
MIN. CURVE - 61 m
GEN. ARRGT. DRG. No. -
BRAKE - AIR BLOCK, VACUUM PIPED & HAND SCREW
SUSPENSION - PRIMARY COIL

BUILDER - R.Y. PICKERING
OWNER - ESSO
REGISTERED BY - C.M. & E.E.(B.R.B.) DERBY
YEAR BUILT - 1968
REGISTRATION Nos. - 78001 TO 78015
OWNERS Nos. - 8001 TO 8015

92
~~90~~ tonnes G.L.W. TANK WAGON - LIQUEFIED PETROLEUM GAS

TDOO3A

EXCESS LENGTH	9	H	M	L	E
tonnes	84	77	37	37	
VB	0	0	0	0	
AB	53	53	23	23	
RA	7	5	1	1	
MAX SPEED	60	60	60	60	

TOPS CODE									
CARKND			AARKND			OPERATING PANEL No.			
T	D	B	T	D	B	D	I	I	8

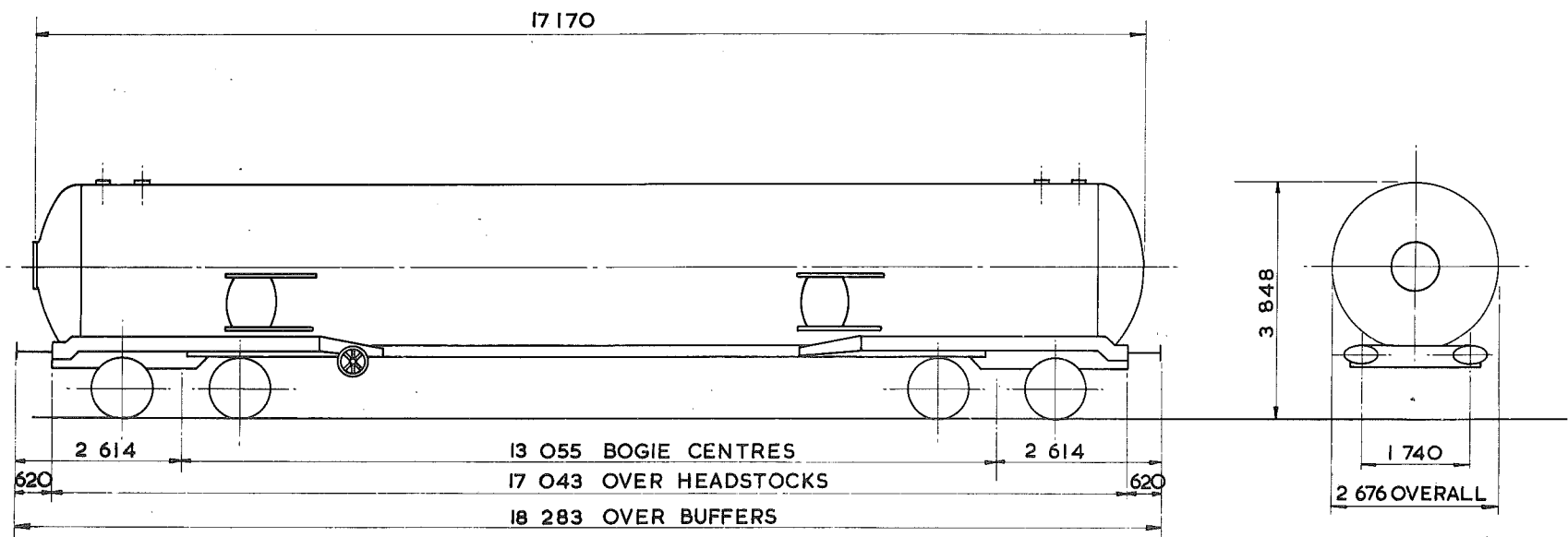

TARE - 38 100 kg 37,600 kg.
CARRYING CAPACITY - 63 500 kg 53,500 kg.
CAPACITY - 91 483 litres
MAX. SPEED - 60 mile/h
WHEELS - 952 DIA.
JOURNALS - 140 DIA. ROLLER BEARINGS

BUFFERS - HYDRAULIC 610x356 OVAL HEADS
COUPLINGS - INTERNATIONAL SCREW
MIN. CURVE - 66 m
GEN. ARRGT. DRG. No. -
BRAKE - AIR BLOCK VACUUM PIPED & HAND SCREW
SUSPENSION - PRIMARY COIL

BUILDER - CHARLES ROBERTS
OWNER - ESSO
REGISTERED BY - C.M. & E.E.(B.R.B.) DERBY
YEAR BUILT - 1969
REGISTRATION Nos. - 78016 TO 78027
OWNERS Nos. - 8016 TO 8027

TANK WAGON-LAGGED & COILED.

TDOO5A

EXCESS LENGTH	8	H	M	L	E
tonnes.	90	85	23	23	
VB					
AB	45	45	17	17	
RA	9	8	1	1	
MAX SPEED	60	60	60	60	

TOPS CODE									
CARKND				AARKND			OPERATING PANEL No.		
T	D	A	T	D	A	D	I	O	9 2

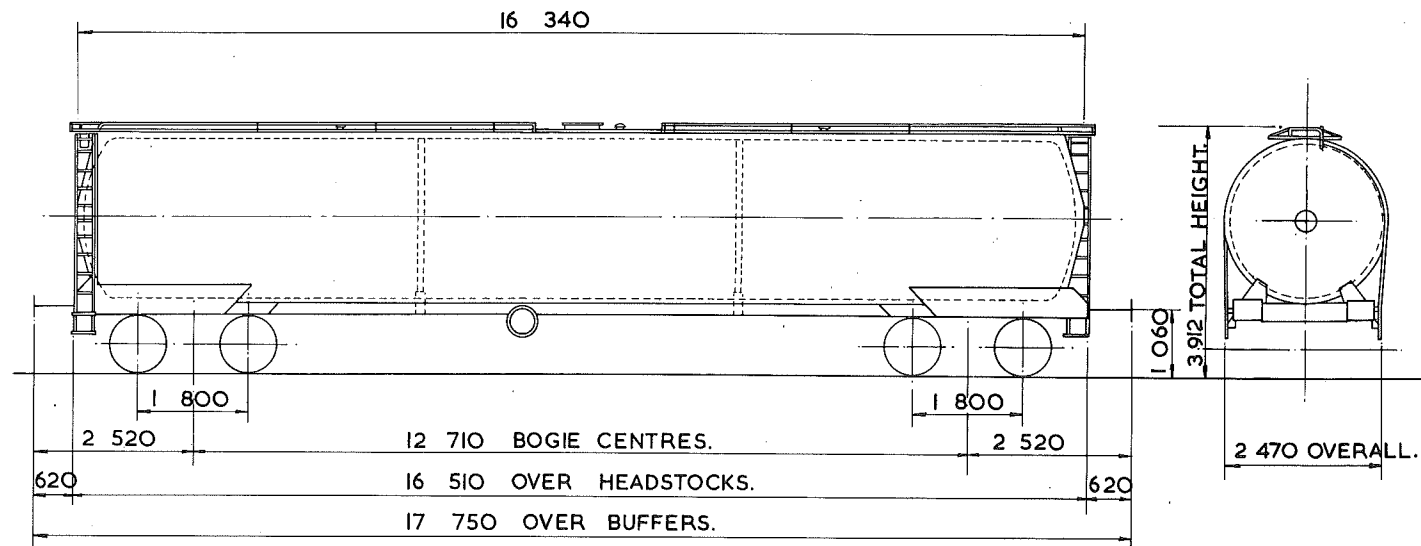

TARE - 23 000 kg. 23 300 kg.
CARRYING CAPACITY - 68 500 kg. 68 000 kg.
CAPACITY - 70 917 litres.
MAX. SPEED - 60 mile/h.
WHEELS - 952 DIA.
JOURNALS - 140 DIA. ROLLER BEARINGS.

BUFFERS - HYDRAULIC 580 x 400 OVAL HEADS
COUPLINGS - INTERNATIONAL SCREW.
MIN. CURVE - 71m.
GEN. ARRGT. DRG. No. -
BRAKE - AIR BLOCK & HAND SCREW.
SUSPENSION - PRIMARY COIL.

BUILDER - C.F.P.M. FRANGE.
OWNER - E.G. STEELE.
REGISTERED BY - C.M. & E.E.(B.R.B.)DERBY.
YEAR BUILT - 1972.
REGISTRATION Nos. - 85731 TO 85740.
OWNERS Nos. - 901 TO 910.

TANK WAGON

TDOO6A

EXCESS LENGTH	9	H	M	L	E
tonnes	90	90	24	24	
VB	0	0	0	0	
AB	45	45	17	17	
RA	9	9	1	1	
MAX. SPEED	60	60	60	60	

TOPS CODE									
CARKND				AARKND				OPERATING PANEL No	
T	D	B	T	D	B	D		9	0

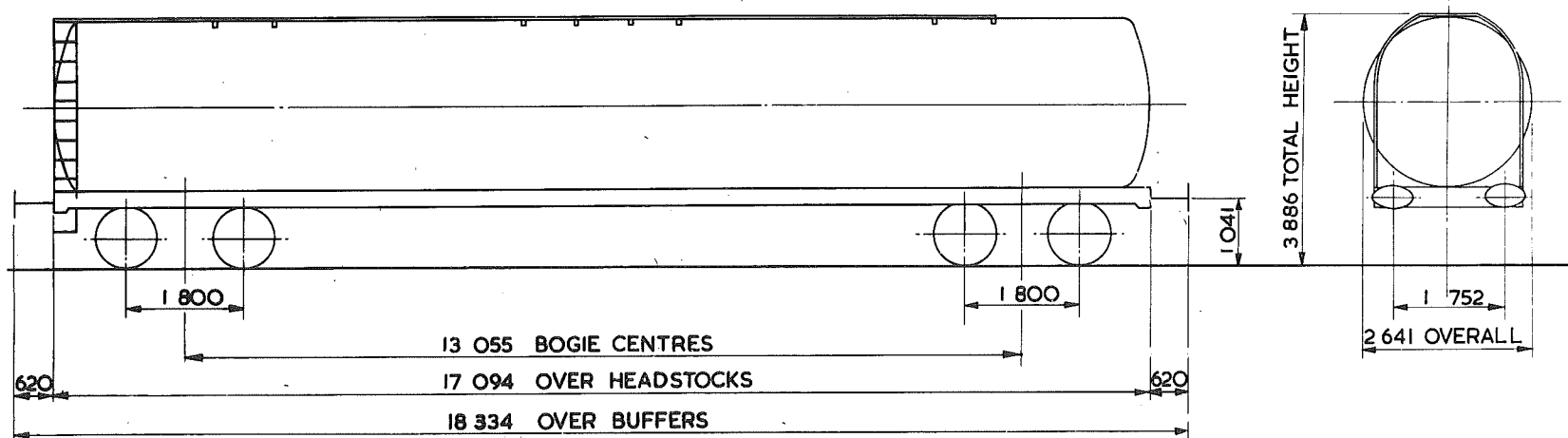

TARE - 24 000 kg
CARRYING CAPACITY - 66 000 kg
CAPACITY - 94 500 litres
MAX. SPEED - 60 mile/h
WHEELS - 952 DIA.
JOURNALS - 140 DIA. ROLLER BEARINGS

BUFFERS - PNEUMATIC 610 x 359 OVAL HEADS
COUPLINGS - INTERNATIONAL SCREW
MIN. CURVE - 71m
GEN. ARRGT. DRG. No. -
BRAKE - AIR BLOCK, VACUUM PIPED & HAND SCREW
SUSPENSION - PRIMARY COIL

BUILDER - FAUVET GIREL
OWNER - STORAGE & TRANSPORT SYSTEMS
REGISTERED BY - C.M. & E.E. (B.R.B.) DERBY
YEAR BUILT - 1968
REGISTRATION Nos. - 86000
OWNERS Nos. - 6000

92
90 tonnes G.L.W. VINYL CHLORIDE MONOMER

TDOO7A

EXCESS LENGTH	7	H	M	L	E
tonnes	90	80	31	31	
VB	0	0	0	0	
AB	63	63	21	21	
RA	9	6	1	1	
MAX. SPEED	60	60	60	60	

TOPS CODE									
CARKND			AARKND			OPERATING PANEL No.			
T	D	B	T	D	B	D	I	0	0
1172									

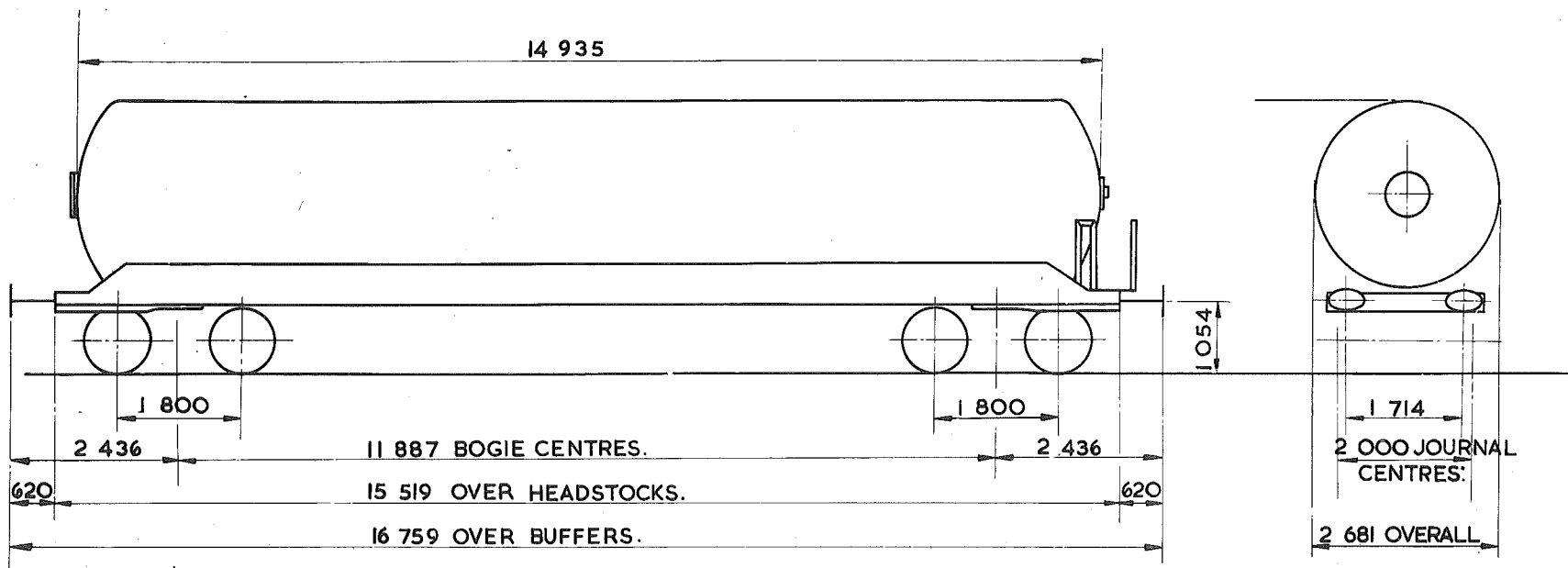

TARE—	30 850 kg.
CARRYING CAPACITY—	60 500 kg
CAPACITY—	80 464 litres
MAX. SPEED—	60 mile/h
WHEELS—	952 DIA.
JOURNALS—	140 DIA. ROLLER BEARINGS.

BUFFERS—	PNEUMATIC 559 x 356 OVAL HEADS
COUPLINGS—	INTERNATIONAL SCREW.
MIN. CURVE—	71 m
GEN. ARRGT. DRG. No.—	
BRAKE—	AIR BLOCK VACUUM PIPED & HAND SCREW
SUSPENSION—	PRIMARY COIL

BUILDER—	B.R.E.L. ASHFORD WORKS.
OWNER—	STORAGE & TRANSPORT SYSTEMS
REGISTERED BY—	CM. & EE. (B.R.B.) DERBY.
YEAR BUILT—	1971.
REGISTRATION Nos.—	86050 TO 86062.
OWNERS Nos.—	7050 TO 7062.

100
~~100~~ tonnes TANK WAGON - CLASS B

TEOOIA

EXCESS LENGTH	9	H	M	L	E
tonnes	100	90	29	29	
VB					
AB	52	52	17	17	
RA	10	9	1	1	
MAX. SPEED	60	60	60	60	

TOPS CODE									
CARKND			AARKND			OPERATING PANEL No.			
T	E	A	T	E	A	K	I	I	9

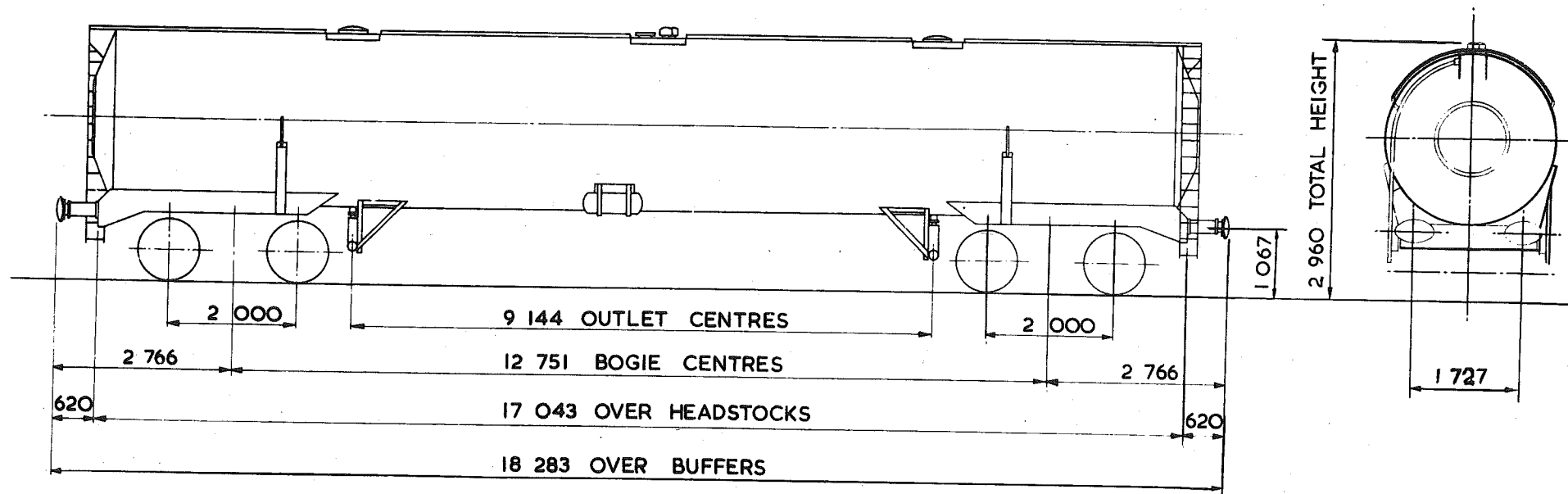

TARE - 29 500 kg
CARRYING CAPACITY - 73 500 kg
CAPACITY - 85 010 litres
MAX. SPEED - 60 mile/h.
WHEELS - 952 DIA.
JOURNALS - 150 DIA. ROLLER BEARINGS

BUFFERS - HYDRAULIC 610 x 356 OVAL HEADS
COUPLINGS - INTERNATIONAL SCREW
MIN. CURVE - 71 m
GEN. ARRGT. DRG. No. -
BRAKE - AIR DISC & HAND SCREW
SUSPENSION - PRIMARY COIL

BUILDER - STANDARD RAILWAY WAGON Co
OWNER - PROCOR (U.K.) LTD.
REGISTERED BY - C.M. & E.E. (B.R.B. DERBY)
YEAR BUILT - 1972
REGISTRATION Nos - 82720 TO 82729
OWNERS Nos - 82720 TO 82729

EX. P.O. DIAGRAM 6/313 (ALLOCATED)

102
~~100~~ tonnes GL.W. TANK WAGON - CLASS A

TE 002 A

EXCESS LENGTH	9	H	M	L	E
tonnes	100	90	24	24	
VB					
AB	64	64	16	16	
RA	10	9	1	1	
MAX. SPEED	60	60	60	60	

TOPS CODE									
CARKND			AARKND			OPERATING PANEL No.			
T	E	A	T	E	A	K	I	O	2 4

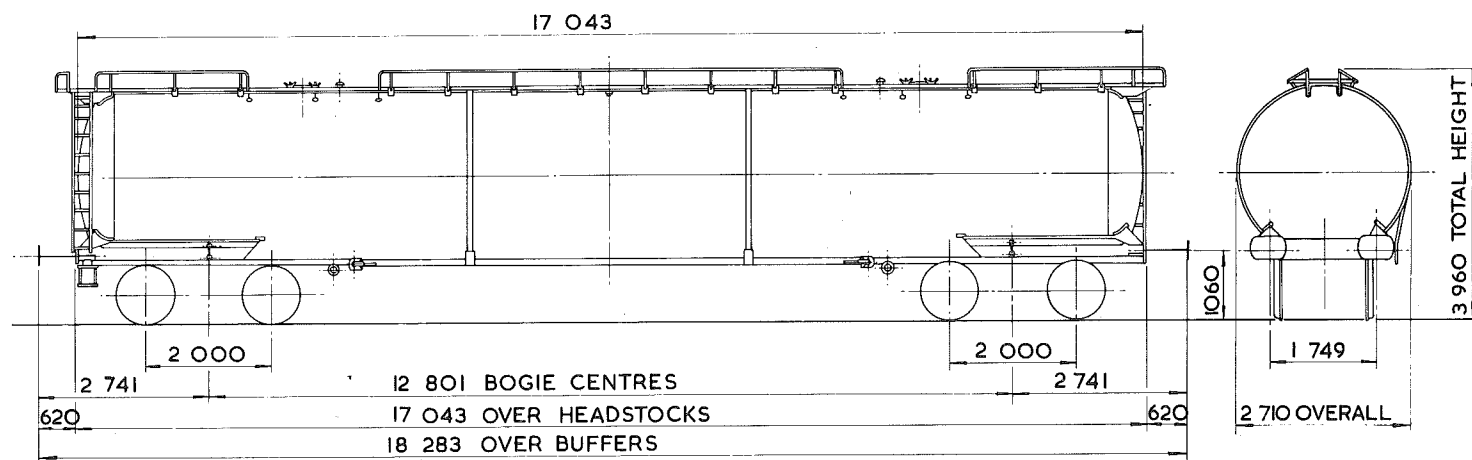

TARE - 24 300 kg
CARRYING CAPACITY - 76 500 kg
CAPACITY - 93511 litres
MAX. SPEED - 60 mile/h
WHEELS - 876 TO 952 DIA.
JOURNALS - 150 DIA. ROLLER BEARINGS

BUFFERS - SELF CONTAINED 578x400 OVAL HEADS.
COUPLINGS - INTERNATIONAL SCREW
MIN. CURVE - 71m
GEN. ARRGT. DRG. No. -
BRAKE - AIR DISC & HAND SCREW
SUSPENSION - SECONDARY COIL

BUILDER - C.F.P.M. FRANCE
OWNER - E.G. STEELE
REGISTERED BY - C.M. & E.E. (B.R.B.) DERBY
YEAR BUILT - 1970
REGISTRATION Nos. - 85741 TO 85743
OWNERS Nos. - 8099 TO 8110

102
100 tonnes G.L.W. TANK WAGON

TE003A

EXCESS LENGTH	9	H	M	L	E
tonnes	100	90	24	24	
VB					
AB	60	54	19	19	
RA	10	9	1	1	
MAX. SPEED	60	60	60	60	

TOPS CODE									
CARKND			AARKND			OPERATING PANEL No			
T	E	A	T	E	A	K	8	4	0

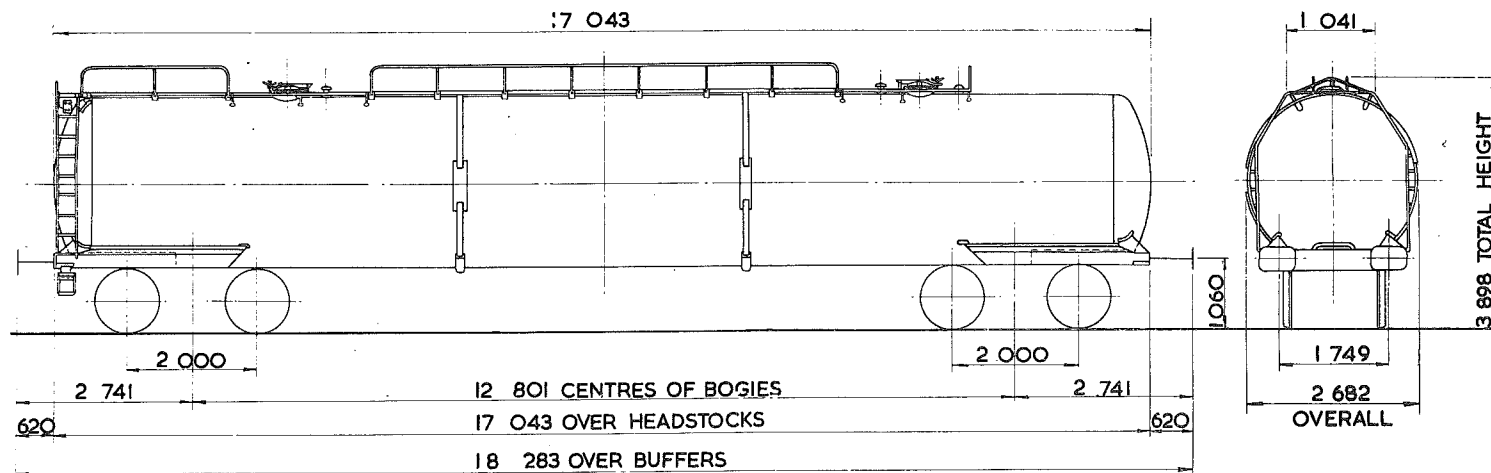

TARE - 24 350 kg
CARRYING CAPACITY - 77 500 kg
CAPACITY - 92 738 litres
MAX. SPEED - 60 mile/h
WHEELS - 876 TO 952 DIA.
JOURNALS - 150 DIA. ROLLER BEARINGS

BUFFERS - SELF CONTAINED 578x400 OVAL HEADS
COUPLINGS - INTERNATIONAL SCREW
MIN. CURVE - 71 m
GEN. ARRGT. DRG. No. -
BRAKE - AIR DISC & HAND SCREW
SUSPENSION - SECONDARY COIL

BUILDER - C.F.P.M. FRANCE
OWNER - E.G. STEELE
REGISTERED BY - C.M. & E.E. (B.R.B.) DERBY
YEAR BUILT - 1968
REGISTRATION Nos. - 85701 & 85702
OWNERS Nos. - 8001 & 8002

EX P.O. DIAGRAM 6/360

100 tonnes G.L.W. TANK WAGON - SULPHURIC ACID

TE004A

EXCESS LENGTH 4	H	M	L	E
tonnes	100	90	23	23
VB				
AB	64	64	16	16
RA	10	9	1	1
MAX. SPEED	60	60	60	60

TOPS CODE									
CARKND			AARKND			OPERATING PANEL No			
T	E	A	T	E	A	K	I	O	2 6

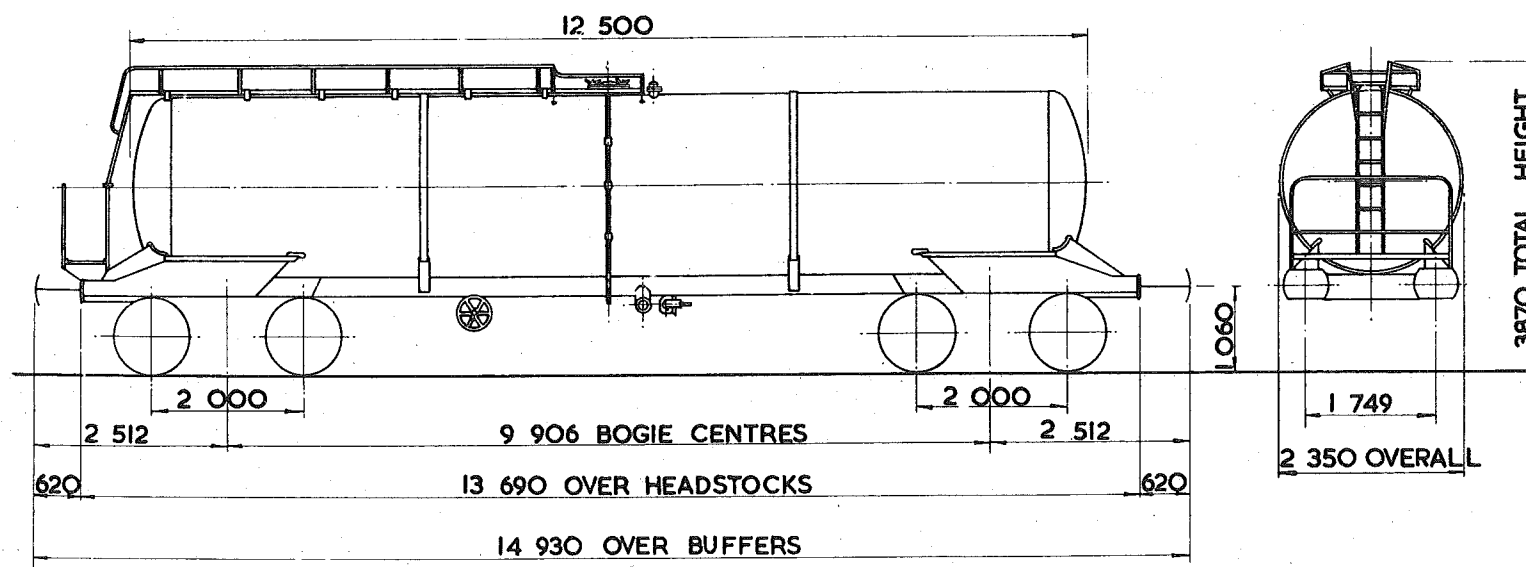

TARE - 22 100kg
CARRYING CAPACITY-78 000kg
CAPACITY-50 000 litres
MAX. SPEED - 60 mile/h
WHEELS - 876 TO 952 DIA.
JOURNALS - 150 DIA ROLLER BEARINGS

BUFFERS - SELF CONTAINED 578 X 400 HEADS
COUPLINGS - INTERNATIONAL SCREW
MIN. CURVE - 71m
GEN. ARRGT. DRG. No. -
BRAKE - AIR DISC, & HAND SCREW
SUSPENSION - SECONDARY COIL.

BUILDER - C.F.P.M. FRANCE
OWNER - E.G. STEELE
REGISTERED BY - C.M.&E.E. (B.R.B.) DERBY
YEAR BUILT - 1970
REGISTRATION Nos. - 85703 TO 85708, 85710
OWNERS Nos. - 8003 TO 8008 & 8010

TANK WAGON

TE005A.

EXCESS LENGTH	9	H	M	L	E
tonnes		100	90	19	19
VB					
AB		52	52	16	16
RA		10	9	1	1
MAX. SPEED		60	60	60	60

TOPS CODE									
CARKND			AARKND			OPERATING PANEL No.			
T	E	A	T	E	A	K	I	O	73

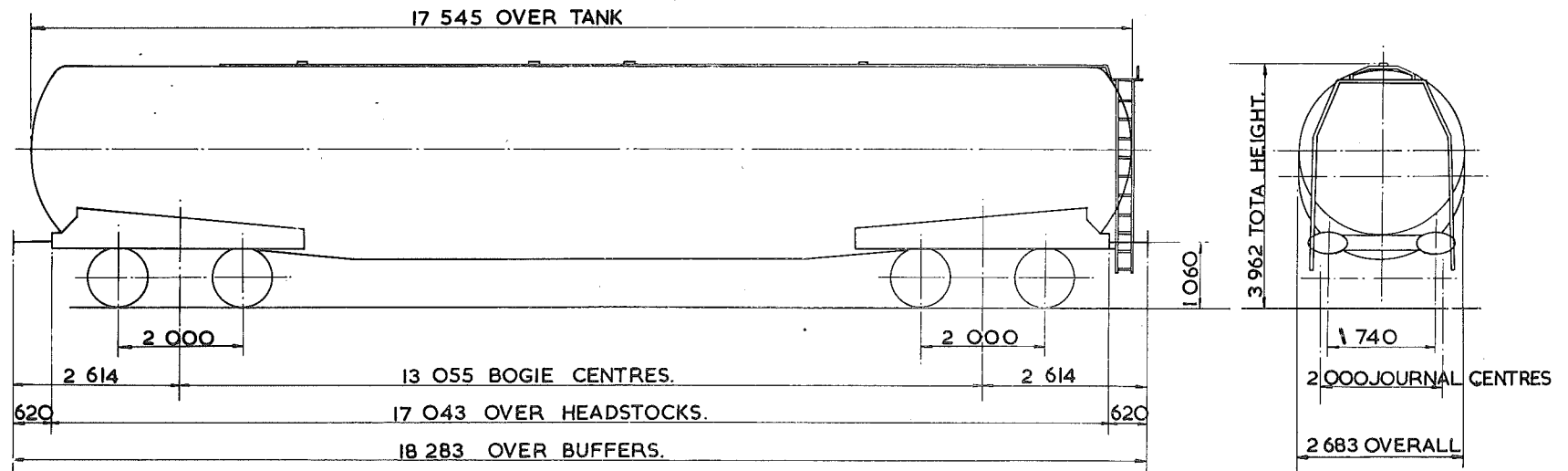

TARE - 19950kg.
CARRYING CAPACITY - 81 ⁵⁰⁰ kg.
CAPACITY - 108 ³³¹ litres.
MAX. SPEED - 60mile/h.
WHEELS - 952 DIA.
JOURNALS - 150 DIA. ROLLER BEARINGS.

BUFFERS - PNEUMATIC 610x336 OVAL HEADS
COUPLINGS - INTERNATIONAL SCREW.
MIN. CURVE - 61m.
GEN. ARRGT. DRG. No. -
BRAKE - AIR DISC & HAND SCREW
SUSPENSION - PRIMARY COIL.

BUILDER - POWELL DUFFRYN.
OWNER - B.R.T.E.
REGISTERED BY - C.M.&E.E.(B.R.B) DERBY.
YEAR BUILT - 1971
REGISTRATION Nos. - 84205
OWNERS Nos. - 30000.

EX. PO. DIAGRAM 6/293 (ALLOCATED.)

TANK WAGON.

TE006A

EXCESS LENGTH	9	H	M	L	E
tonnes.	100	90	31	31	
VB					
AB	60	54	22	22	
RA	10	9	1	1	
MAX. SPEED	60	60	60	60	

TOPS CODE					
CARKND		AARKND		OPERATING PANEL No	
T	E	B	T	E	B
				9	6
					2

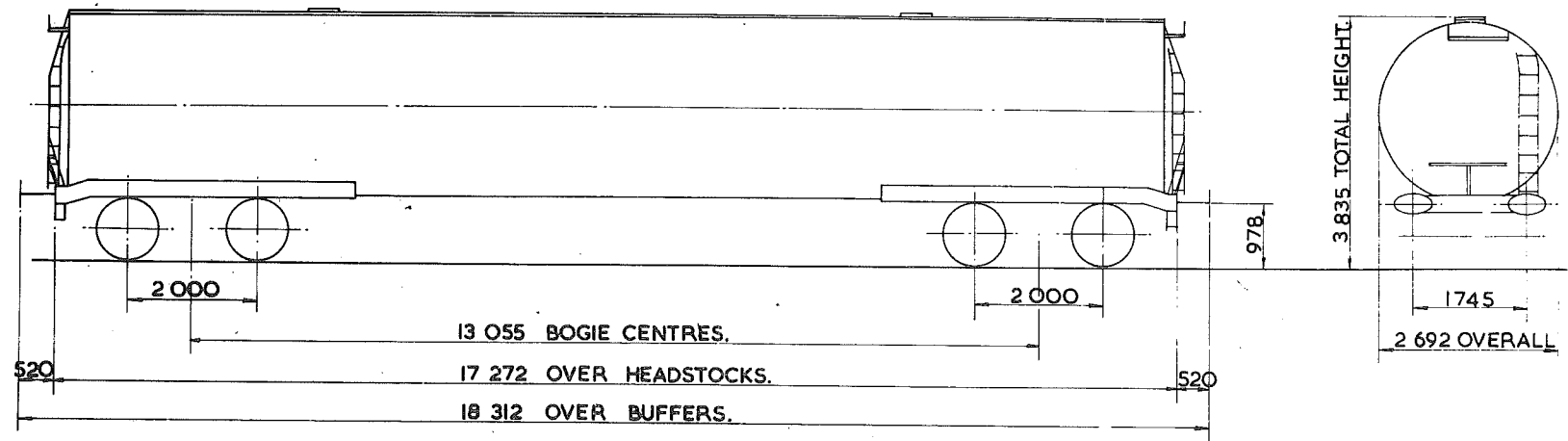

TARE —	30 850 kg.
CARRYING CAPACITY —	69 200 kg
CAPACITY —	87 283 litres
MAX. SPEED —	60 mile/h.
WHEELS —	952 DIA.
JOURNALS —	140 DIA ROLLER BEARINGS.

BUFFERS —	PNEUMATIC 610x356 OVAL HEADS
COUPLINGS —	INSTANTER
MIN. CURVE —	71m.
GEN. ARRGT. DRG. No. —	
BRAKE —	AIR BLOCK, VACUUM PIPED & HAND LEVER
SUSPENSION —	SECONDARY COIL

BUILDER —	CHARLES ROBERTS.
OWNER —	TANK RENTALS TIGER LEASING LTD
REGISTERED BY —	C.M. & E.E. (S.R.B.) DERBY.
YEAR BUILT —	1968
REGISTRATION Nos. —	86861-86876, 86882-86891.
OWNERS Nos. —	861-872, 882-891.

EX. P.O. DIAGRAM 6/772 (ALLOCATED).

100
~~100~~ TANK WAGON - CLASS A.

TE006B

EXCESS LENGTH 9	H	M	L	E
tonnes.	100	90	28	28
VB	0	0	0	0
AB	60	54	21	21
RA	10	9	1	1
MAX. SPEED	60	60	60	60

TOPS CODE									
CARKND			AARKND			OPERATING PANEL No			
T	E	B	T	E	B	K		9	0
								4	

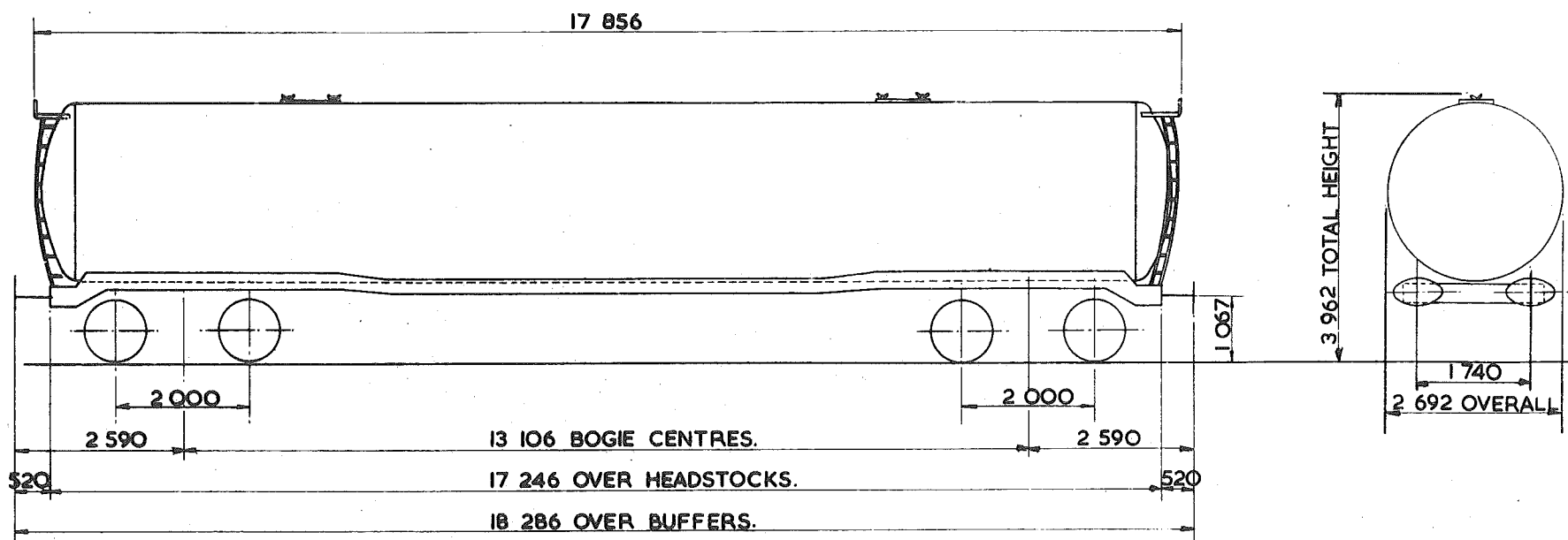

TARE -	28 ¹⁵⁰ kg
CARRYING CAPACITY -	73 ⁵⁰⁰ kg
CAPACITY -	95466 litres.
MAX. SPEED -	60 mile/h.
WHEELS -	952 DIA.
JOURNALS -	150 DIA. ROLLER BEARINGS.

BUFFERS -	PNEUMATIC 610x356 OVAL HEADS
COUPLINGS -	INSTANTER
MIN. CURVE -	71m.
GEN. ARRGT. DRG. No. -	
BRAKE -	AIR BLOCK, VACUUM PIPED & HAND SCREW.
SUSPENSION -	SECONDARY COIL.

BUILDER -	CHARLES ROBERTS.
OWNER -	TANK RENTALS TIGER LEASING LTD.
REGISTERED BY -	C.M.&E.E. (B.R.B.) DERBY
YEAR BUILT -	1968.
REGISTRATION Nos. -	86894.
OWNERS Nos. -	894.

EX. PO. DIAGRAM 6/773 (ALLOCATED)

102 tonnes G.L.W. TANK WAGON

TE006C

EXCESS LENGTH	9	H	M	L	E
tonnes		100	90	29	29
VB		0	0	0	0
AB		60	54	21	21
RA		10	9	1	1
MAX. SPEED		60	60	60	60

TOPS CODE									
CARKND			AARKND			OPERATING PANEL No			
T	E	B	T	E	B	K	9	6	4

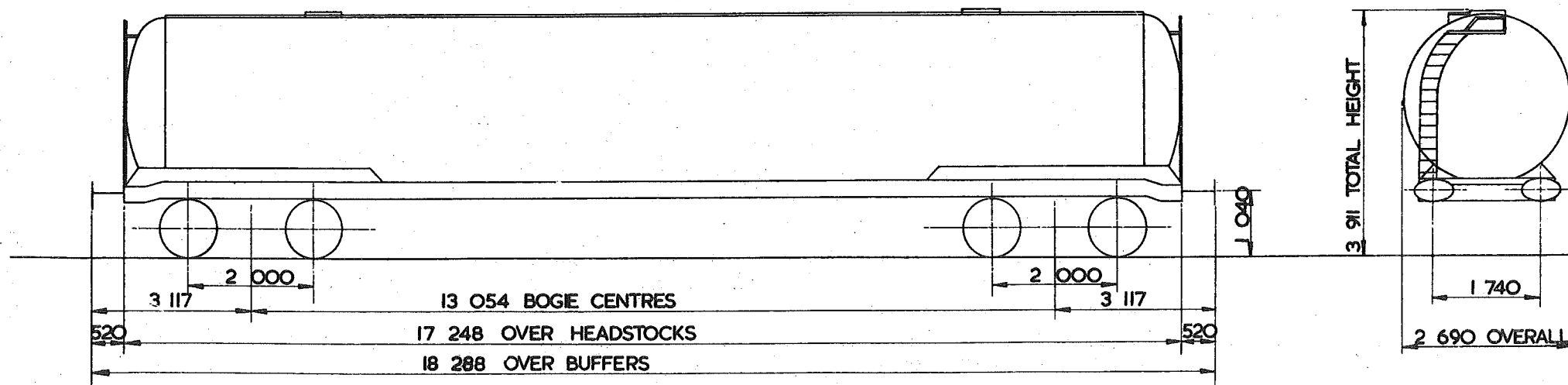

TARE -	28 450 kg
CARRYING CAPACITY -	73 500 kg
CAPACITY -	93 576 litres
MAX. SPEED -	60 mile/h
WHEELS -	952 DIA
JOURNALS -	150 DIA. ROLLER BEARINGS

BUFFERS -	PNEUMATIC 610 x 305 OVAL HEADS
COUPLINGS -	INSTANTER
MIN. CURVE -	71 m
GEN. ARRGT. DRG. No. -	
BRAKE -	AIR BLOCK, VACUUM PIPED & HAND SCREW
SUSPENSION -	SECONDARY COIL

BUILDER -	CHARLES ROBERTS
OWNER -	TIGER RAILCAR LEASING
REGISTERED BY -	C.M. & E.E. (B.R.B.) DERBY
YEAR BUILT -	1968
REGISTRATION Nos. -	86848 TO 86881 (RANGE)
OWNERS Nos. -	A848 TO A881 (RANGE)

TANK WAGON - CLASS 'B' LAGGED & COILED.

TE007A.

EXCESS LENGTH	9	H	M	L	E
tonnes		100	90	30	30
VB		0	0	0	0
AB		60	54	22	22
RA		10	9	1	1
MAX. SPEED		60	60	60	60

TOPS CODE				
CARKND	AARKND	OPERATING PANFL No.		
T E B T E B K		9	0	8

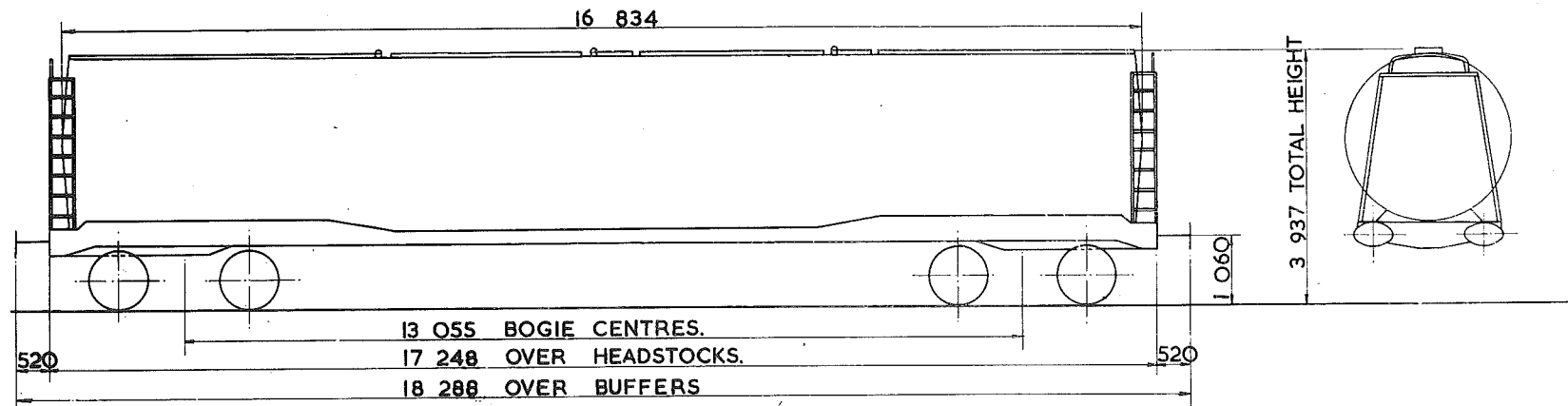

TARE - 30 ⁵⁰⁰ kg.
CARRYING CAPACITY - 71 ⁰⁰⁰ kg.
CUBIC CAPACITY - 78 ⁶⁴⁶ litres.
MAX. SPEED - 60 mile/h.
WHEELS - 952 DIA.
JOURNALS - 150 DIA. ROLLER BEARINGS.

BUFFERS - HYDRAULIC 610 x 356 OVAL HEADS.
COUPLINGS - INSTANTER.
MIN. CURVE - 61m.
GEN. ARRGT. DRG. No. -
BRAKE - AIR BLOCK, VACUUM PIPED & HAND SCREW.
SUSPENSION - SECONDARY COIL.

BUILDER - R.Y. PICKERING.
OWNER - BRITISH RAILWAY TRAFFIC & ELECTRIC.
REGISTERED BY - C.M. & E.E.(B.R.B.) DERBY.
YEAR BUILT - 1968.
REGISTRATION Nos. - 84090 TO 84109.
OWNERS Nos. - 20090 TO 20109.

EX.P.O. DIAGRAM 6/641 (ALLOCATED)

102
100 tonnes G.L.W. TANK WAGON - NITRIC ACID.

TE008A

EXCESS LENGTH	I	H	M	L	E
tonnes		100	90	28	28
VB					
AB		52	52	17	17
RA		10	9	1	1
MAX. SPEED		60	60	60	60

TOPS CODE									
CARKND			AARKND			COMBINATION PANEL			
T	E	A	T	E	A	K	I	O	8 4

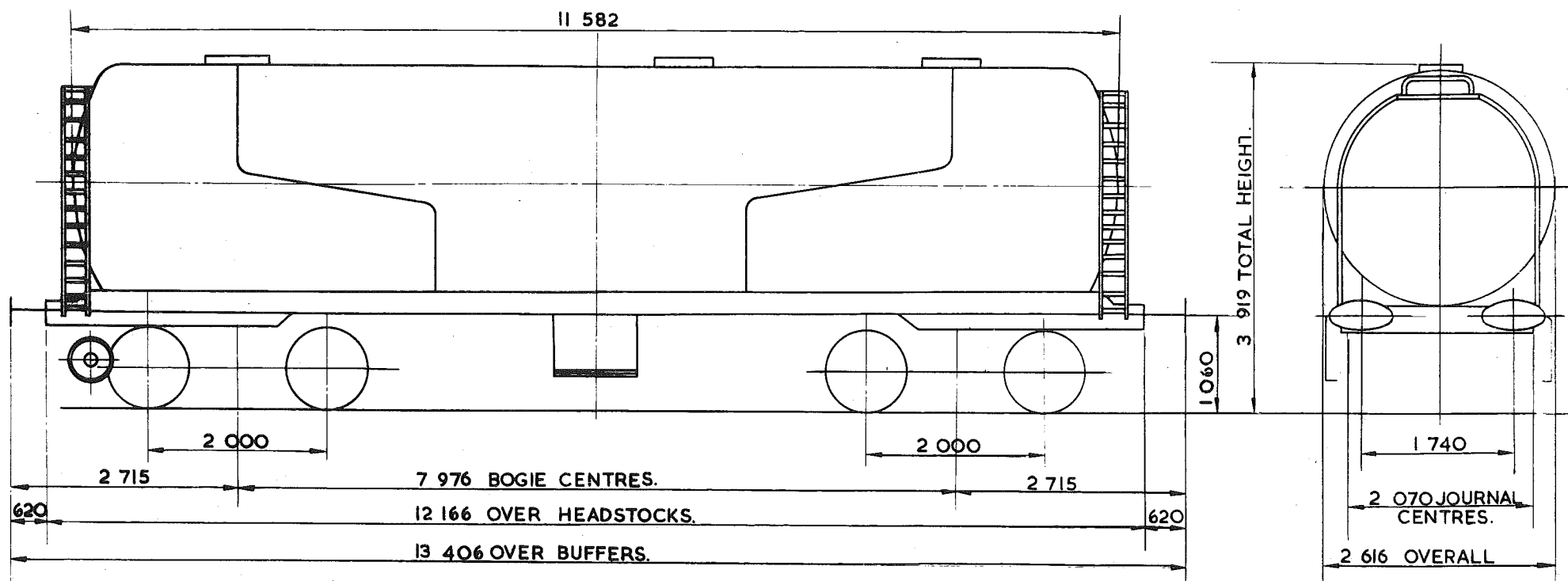

TARE	28 550 kg.
CARRYING CAPACITY	73 000 kg.
CAPACITY	57 170 litres
MAX. SPEED	60 mile/h
WHEELS	952 DIA.
JOURNALS	150 DIA. ROLLER BEARINGS.

BUFFERS	PNEUMATIC 610x356 OVAL HEADS
COUPLINGS	INTERNATIONAL SCREW.
MIN. CURVE	71m
GEN. ARRGT. DRG. No.	
BRAKE	AIR DISC & HAND SCREW
SUSPENSION	PRIMARY COIL

BUILDER	CHARLES ROBERTS.
OWNER	B.R.T. & E. LTD.
REGISTERED BY	C.M. & E.E. (B.R.B.) DERBY.
YEAR BUILT	1971.
REGISTRATION Nos.	84183 TO 84192.
OWNERS Nos.	20303 TO 20312

¹⁰²
~~100~~ tonnes G.L.W. TANK WAGON-CLASS A

TE 009A

EXCESS LENGTH	9	H	M	L	E
tonnes		100	90	27	27
VB		0	0	0	0
AB		52	52	16	16
RA		10	9	1	1
MAX. SPEED		60	60	60	60

TOPS CODE									
CARKND			AARKND			OPERATING PANEL N°			
T	E	B	T	E	B	K	I	O	S
6									

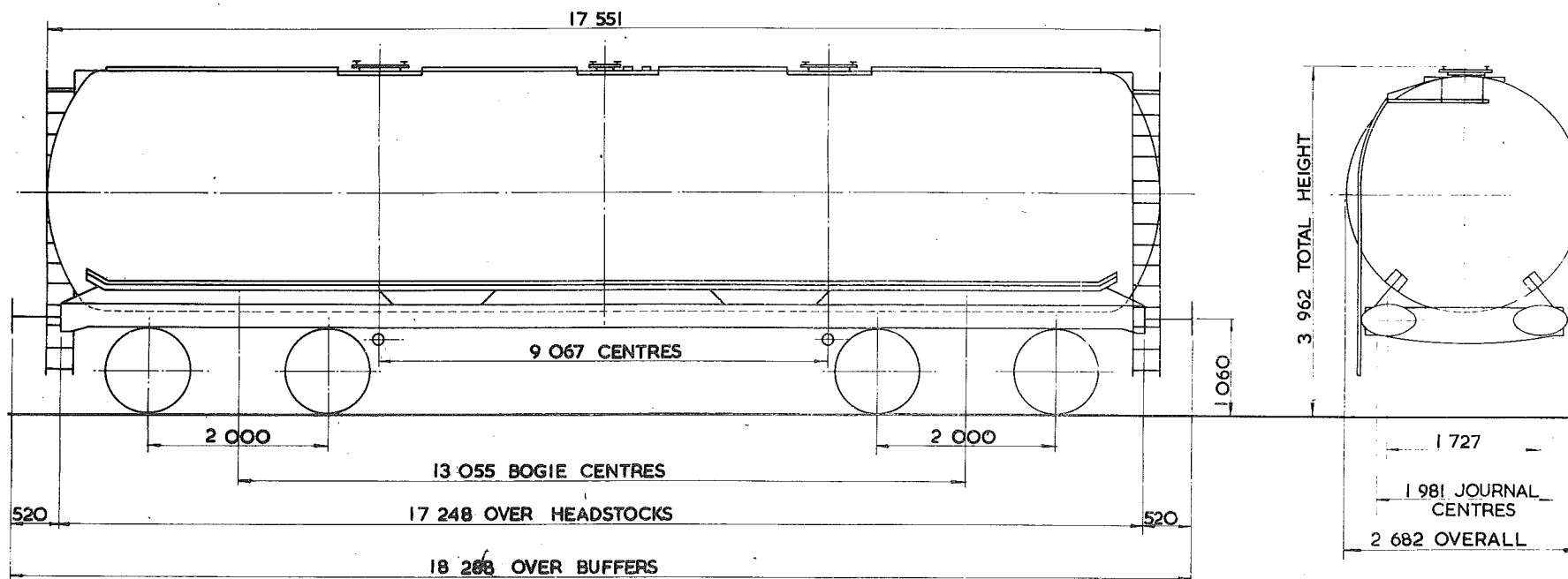

TARE— 26 650 kg
CARRYING CAPACITY - 75 000 kg
CAPACITY - 96 075 litres.
MAX. SPEED— 60 mile/h
WHEELS— 952 DIA.
JOURNALS— 150 DIA. ROLLER BEARINGS

BUFFERS— HYDRAULIC 610 X 356 OVAL HEADS
COUPLINGS— INSTANTER
MIN. CURVE— 71 m
GEN. ARRGT. DRG. No.—
BRAKE— AIR DISC, VACUUM PIPED, HAND LEVER
SUSPENSION— SECONDARY COIL

BUILDER— STANDARD RAILWAY WAGON CO.
OWNER— AMOCO (UK) LTD.
REGISTERED BY— C.M. & E.E. (B.R.B.) DERBY
YEAR BUILT— 1969
REGISTRATION Nos.— 82311 TO 82316
OWNERS Nos.— C 11/69 TO C 16/69

EX P.O. DIAGRAM 6/290

102
100 tonnes G.L.W. TANK WAGON - CLASS B

TEOIOA

EXCESS LENGTH	9	H	M	L	E
tonnes	100	90	30	30	
VB					
AB	52	52	17	17	
RA	10	9	1	1	
MAX. SPEED	60	60	60	60	

TOPS CODE										
CARKND	AARKND					OPERATING PANEL No.				
T	E	A	T	E	A	K	I	I	I	5

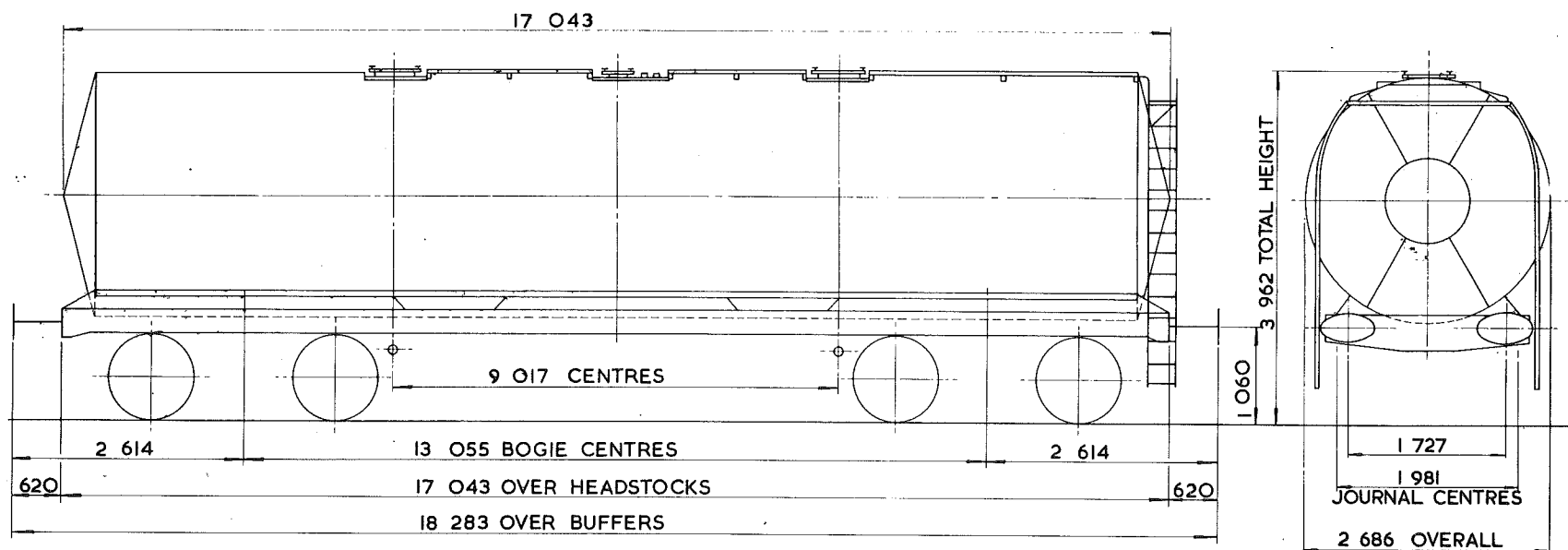

TARE - 29 850 kg.
CARRYING CAPACITY - 71 500 kg.
CAPACITY - 86 079 litres
MAX. SPEED - 60 mile/h
WHEELS - 952 DIA.
JOURNALS - 150 DIA. ROLLER BEARINGS

BUFFERS - HYDRAULIC 610 x 356 OVAL HEADS
COUPLINGS - INTERNATIONAL SCREW
MIN. CURVE - 71m
GEN. ARRGT. DRG. No. -
BRAKE - AIR DISC & HAND SCREW
SUSPENSION - PRIMARY COIL.

BUILDER - STANDARD RAILWAY WAGON CO.
OWNER - B.R.T. & E. LTD.
REGISTERED BY - C.M. & E.E. (B.R.B.) DERBY
YEAR BUILT - 1970
REGISTRATION Nos. - 84180, 84266 TO 84280, 84301 TO 84310
OWNERS Nos. - 20266 TO 20290, 84301 TO 84310

EX. PO. DIAGRAM 6/307

¹⁰²
~~100~~ tonnes G.L.W. TANK WAGON – CLASS B

TEOIOB

EXCESS LENGTH 9	H	M	L	E
tonnes	100	90	30	30
VB	0	0	0	0
AB	52	52	17	17
RA	10	9	1	1
MAX. SPEED	60	60	60	60

TOPS CODE									
CARKND			AARKND			OPERATING PANEL No.			
T	E	A	T	E	K	+	+	+	5
B			B			1	0	5	0

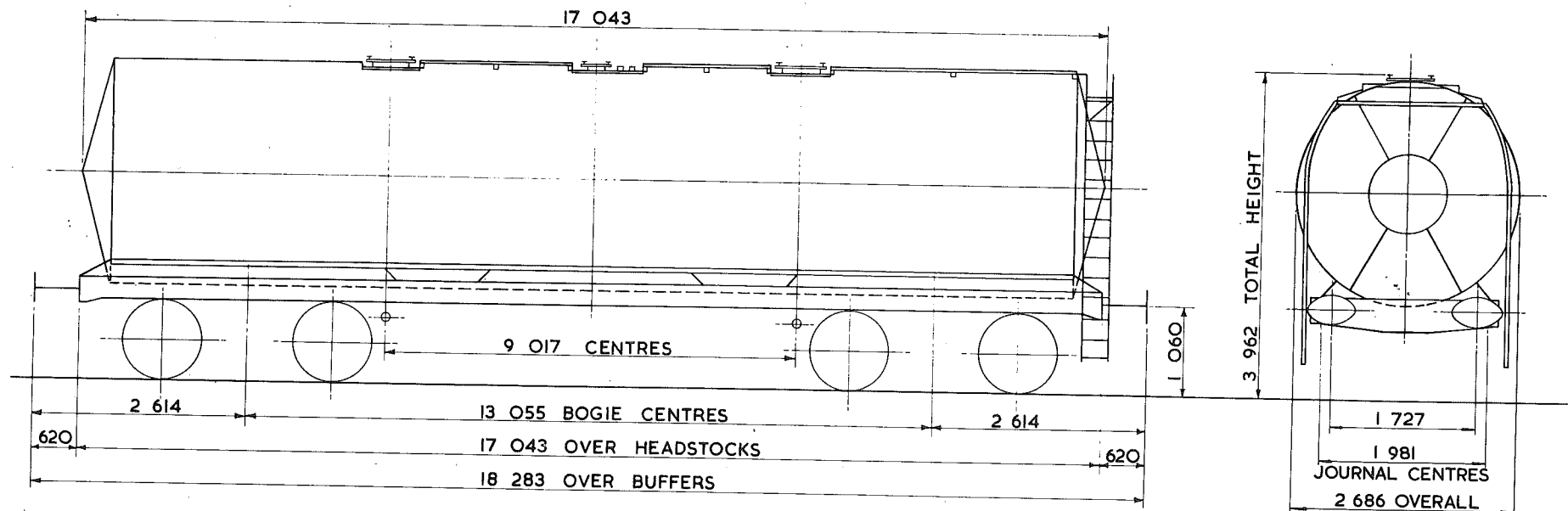

TARE – 29 950kg
CARRYING CAPACITY – 71 500kg.
CAPACITY – 86 078 litres
MAX. SPEED – 60 mile/h
WHEELS – 952 DIA.
JOURNALS – 150 DIA. ROLLER BEARINGS

BUFFERS – HYDRAULIC 610 X 356 OVAL HEADS
COUPLINGS – INTERNATIONAL SCREW
MIN. CURVE – 71m
GEN. ARRGT. DRG. No. –
BRAKE – AIR DISC & HAND SCREW
SUSPENSION – PRIMARY COIL

BUILDER – STANDARD RAILWAY WAGON CO.
OWNER – B.R. T. & E.
REGISTERED BY – C.M. & E.E. (B.R.B.) DERBY
YEAR BUILT – 1970
REGISTRATION Nos. – 84241 TO 84265
OWNERS Nos. – 20241 TO 20265

EX. P.O. DIAGRAM 6/306

TANK WAGON-CLASS B-LAGGED & COILED

TEOIOC

EXCESS LENGTH	9	H	M	L	E
tonnes	100	90	29	29	
VB					
AB	52	52	16	16	
RA	10	9	1	1	
MAX. SPEED	60	60	60	60	

TOPS CODE									
CARKND	AARKND	OPERATING PANEL No.							
T	E	A	T	E	A	K	I	I	I

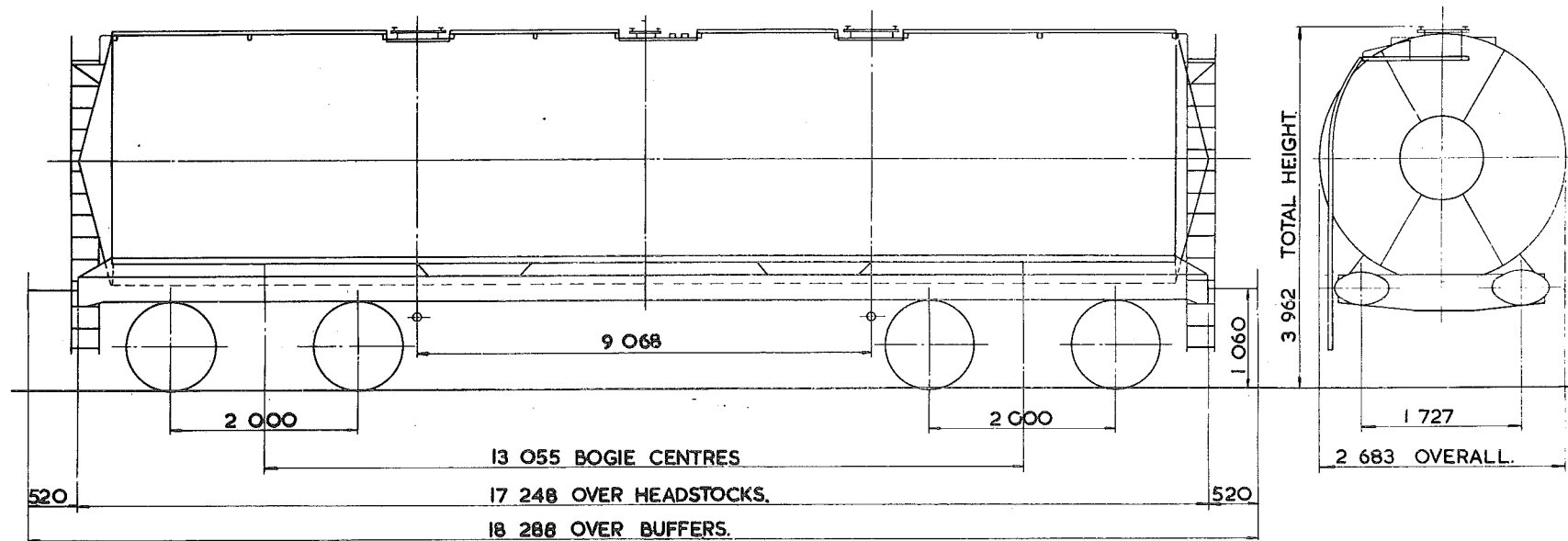

TARE - 29 450 kg.
CARRYING CAPACITY - 72 000 kg.
CAPACITY - 86 078 litres.
MAX. SPEED - 60 mile/h.
WHEELS - 952 DIA.
JOURNALS - 150 DIA. ROLLER BEARINGS.

BUFFERS - HYDRAULIC 610 x 356 OVAL HEADS.
COUPLINGS - INSTANTER.
MIN. CURVE - 71m.
GEN. ARRGT. DRG. No. -
BRAKE - AIR. DISC & HAND SCREW.
SUSPENSION - PRIMARY COIL.

BUILDER - STANDARD RAILWAY WAGON Co.
OWNER - BRITISH RAILWAY TRAFFIC & ELECTRIC.
REGISTERED BY - C.M. & E.E. (B.R.B.) DERBY.
YEAR BUILT - 1973.
REGISTRATION Nos. - 84290 TO 84300, 84311 TO 84321.
OWNERS Nos. - 84290 TO 84300, 84311 TO 84321.

EX. P.O. DIAGRAM 6/312 (ALLOCATED.)

102
100 tonnes G.L.W. TANK WAGON - CLASS B

TEOIOD

EXCESS LENGTH 9	H	M	L	E
tonnes	100	90	30	30
VB	0	0	0	0
AB	52	52	16	16
RA	10	9	1	1
MAX. SPEED	60	60	60	60

TOPS CODE									
CARKND			AARKND			OPERATING PANEL No			
T	E	B	T	E	B	K	I	O	S

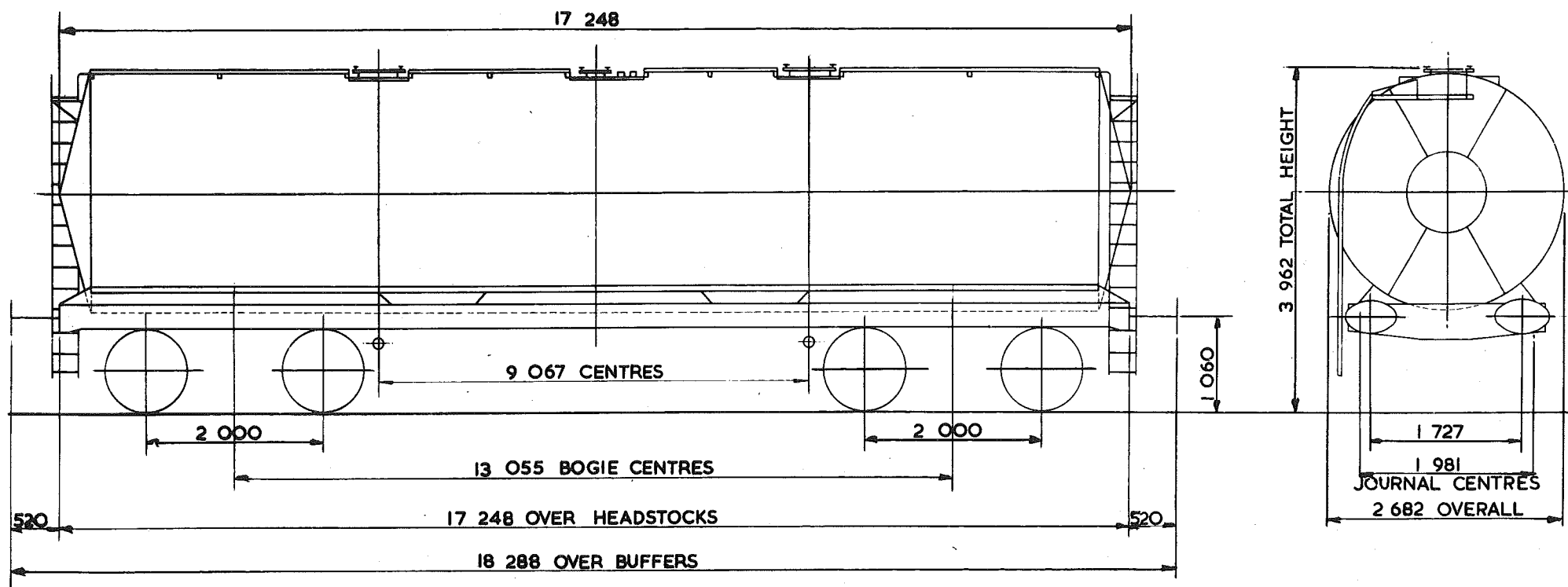

TARE - 30 800 kg.
CARRYING CAPACITY - 71 500 kg.
CAPACITY - 86 078 litres
MAX. SPEED - 60 mile /h.
WHEELS - 952 DIA.
JOURNALS - 150 DIA. ROLLER BEARINGS

BUFFERS - HYDRAULIC 610 X 356 OVAL HEADS
COUPLINGS - INSTANTER
MIN. CURVE - 71m
GEN. ARRGT. DRG. No. -
BRAKE - AIR BLOCK, VACUUM PIPED & HAND SCREW
SUSPENSION - SECONDARY COIL

BUILDER STANDARD RAILWAY WAGON CO.
OWNER - PETROFINA (U.K.) LTD.
REGISTERED BY C.M. & E.E. (B.R.B.) DERBY.
YEAR BUILT - 1969
REGISTRATION Nos 85600 TO 85615
OWNERS Nos. 600 TO 615

EX P.O. DIAGRAM 6/322

102
~~100~~ tonnes G.L.W. TANK WAGON-CLASS B-LAGGED & COILED

TEOIOE

EXCESS LENGTH 9	H	M	L	E
tonnes	100	90	30	30
VB	0	0	0	0
AB	52	52	18	18
RA	10	9	1	1
MAX. SPEED	60	60	60	60

TOPS CODE									
CARKND			AARKND			OPERATING PANEL No.			
T	E	B	T	E	B	K	I	O	5 3

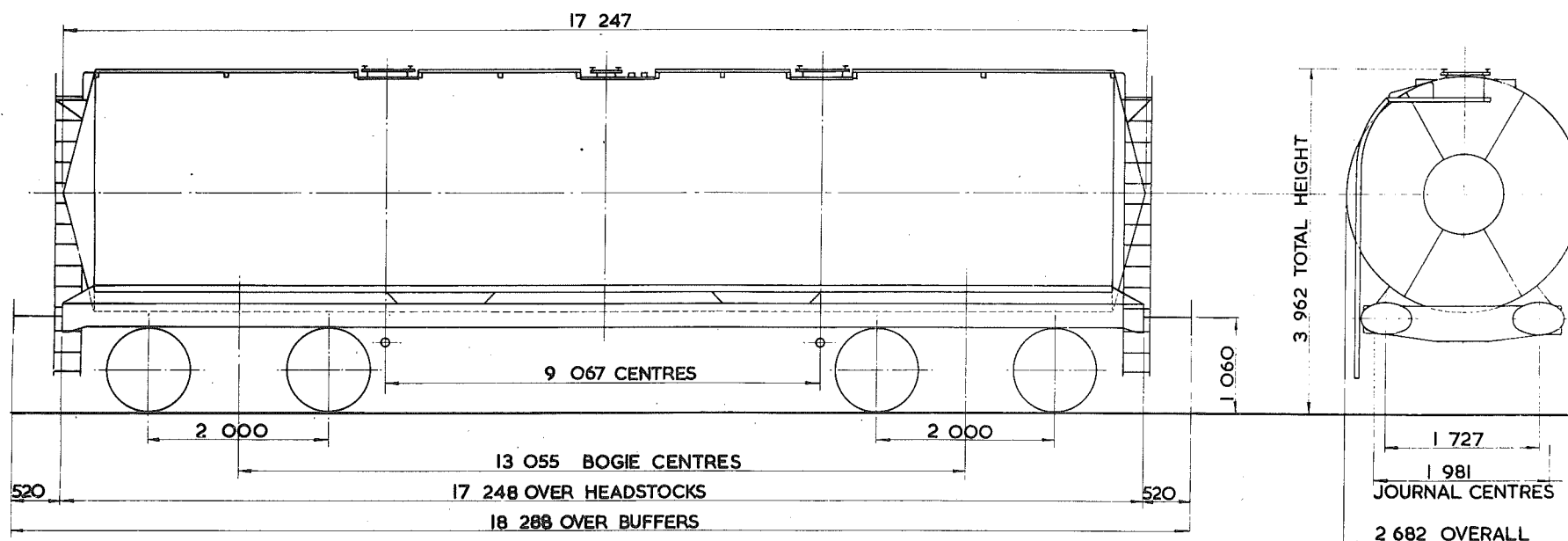

TARE - 30 500 Kg
CARRYING CAPACITY - 71 000 kg.
CAPACITY - 86 078 litres.
MAX. SPEED - 60 mile/h.
WHEELS - 952 DIA.
JOURNALS - 150 DIA. ROLLER BEARINGS

BUFFERS - HYDRAULIC 610 X 356 OVAL HEADS
COUPLINGS - INSTANTER
MIN. CURVE - 71m
GEN. ARRGT. DRG. No. -
BRAKE - AIR DISC, VACUUM PIPED & HAND SCREW.
SUSPENSION - SECONDARY COIL

BUILDER - STANDARD RAILWAY WAGON CO.
OWNER - PROCOR (U.K.) LTD.
REGISTERED BY - C.M. & E.E. (B.R.B.) DERBY.
YEAR BUILT - 1969
REGISTRATION Nos. - 82600 TO 82611
OWNERS Nos. - 69001 TO 69012

102
100-tonnes G.L.W. TANK WAGON ~ CLASS B ~ LAGGED & COILED

TEOIOF

EXCESS LENGTH	9	H	M	L	E
tonnes	100	90	30	30	
VB	0	0	0	0	
AB	52	52	18	18	
RA	10	9	1	1	
MAX SPEED	60	60	60	60	

TOPS CODE									
CARKND			AARKND			OPERATING PANEL No			
T	E	B	T	E	B	K	I	O	53

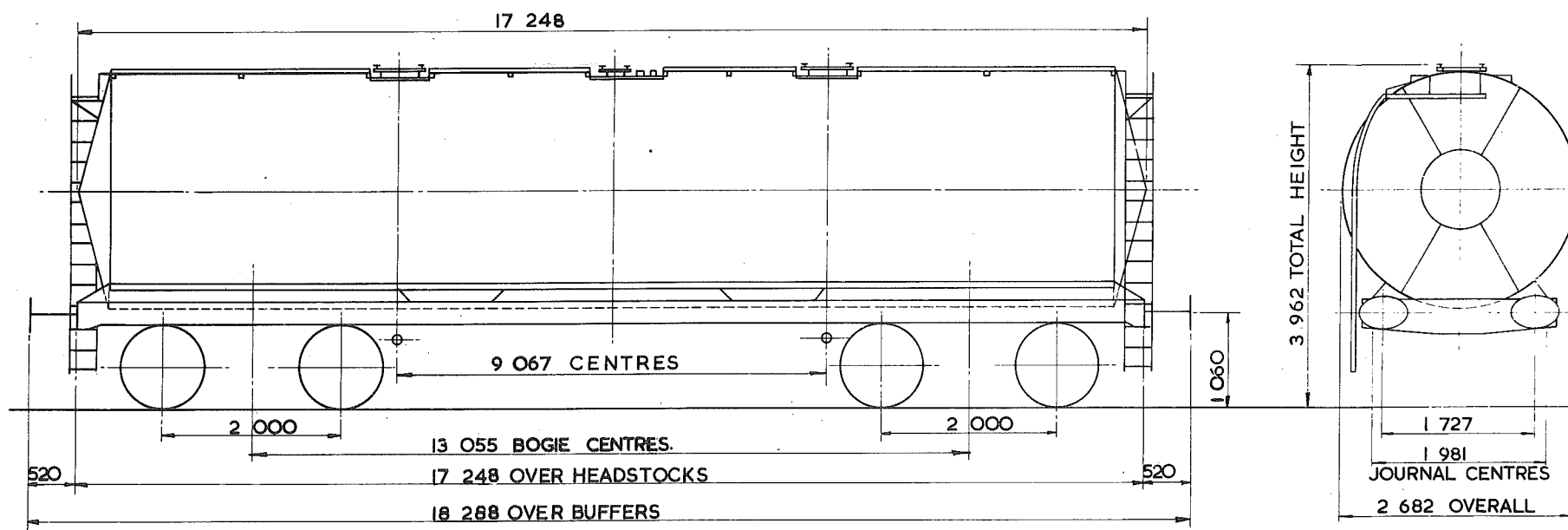

TARE - 30 500 kg
CARRYING CAPACITY - 71 000 kg
CAPACITY - 86 078 litres
MAX. SPEED - 60 mile/h
WHEELS - 952 DIA.
JOURNALS - 150 DIA. ROLLER BEARINGS

BUFFERS - HYDRAULIC 610 x 356 OVAL HEADS
COUPLINGS - INSTANTER
MIN CURVE - 71m
GEN. ARRGT. DRG. No. -
BRAKE - AIR DISC, VACUUM PIPED & HAND SCREW
SUSPENSION - SECONDARY COIL

BUILDER - STANDARD RAILWAY WAGON Co.
OWNER - PROCOR (U.K.) LTD.
REGISTERED BY - C.M. & E.E. (B.R.B.) DERBY
YEAR BUILT - 1969
REGISTRATION Nos - 82680 TO 82703
OWNERS Nos - 8047 TO 8070

102
100-tonnes G.L.W. TANK WAGON - CLASS B. LAGGED AND COILED

TE OIOG

EXCESS LENGTH	9	H	M	L	E
tonnes	100	90	30	30	
VB	0	0	0	0	
AB	52	52	17	17	
RA	10	9	1	1	
MAX. SPEED	60	60	60	60	

TOPS CODE		
CARKND	AARKND	OPERATING PANFL No
T E B	T E B K	I O 5 O

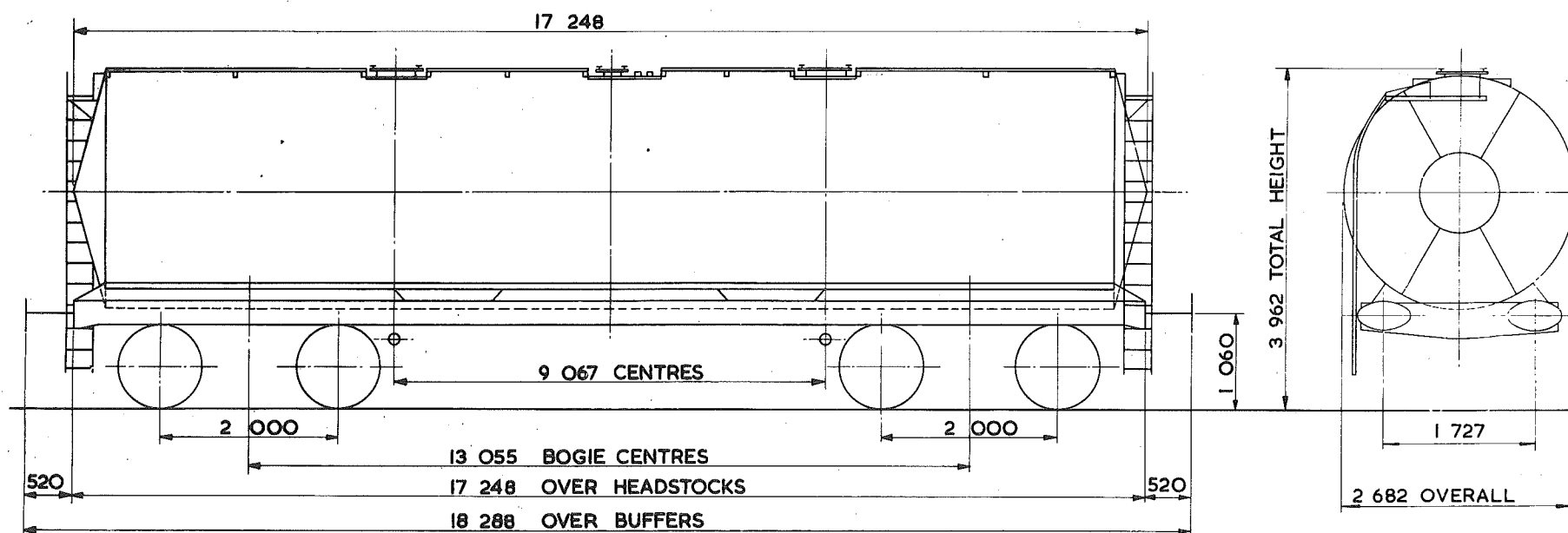

TARE - 30 500 kg
CARRYING CAPACITY - 70 000 kg
CAPACITY - 86 078 litres
MAX. SPEED - 60 mile/h
WHEELS - 952 DIA.
JOURNALS - 150 DIA. ROLLER BEARINGS

BUFFERS - HYDRAULIC 610 x 356 OVAL HEADS
COUPLINGS - INSTANTER
MIN. CURVE - 71 m
GEN. ARRGT. DRG. No. -
BRAKE - AIR DISC VACUUM PIPED & HAND SCREW
SUSPENSION - PRIMARY COIL

BUILDER - STANDARD RAILWAY WAGON Co.
OWNER - PROCOR (U.K.) LTD.
REGISTERED BY - C.M. & E.E. (B.R.B.) DERBY
YEAR BUILT - 1972
REGISTRATION Nos. - 82704 TO 82708
OWNERS Nos. - CH 71013 TO 71017

102 tonnes G.L.W. TANK WAGON - CLASS B

TEO10H

EXCESS LENGTH	H	M	L	E
tonnes	100	90	30	30
VB	0	0	0	0
AB	52	52	17	17
RA	10	9	1	1
MAX. SPEED	60	60	60	60

TOPS CODE									
CARKND			AARKND			OPERATING PANEL No			
T	E	B	T	E	B	K	I	O	S

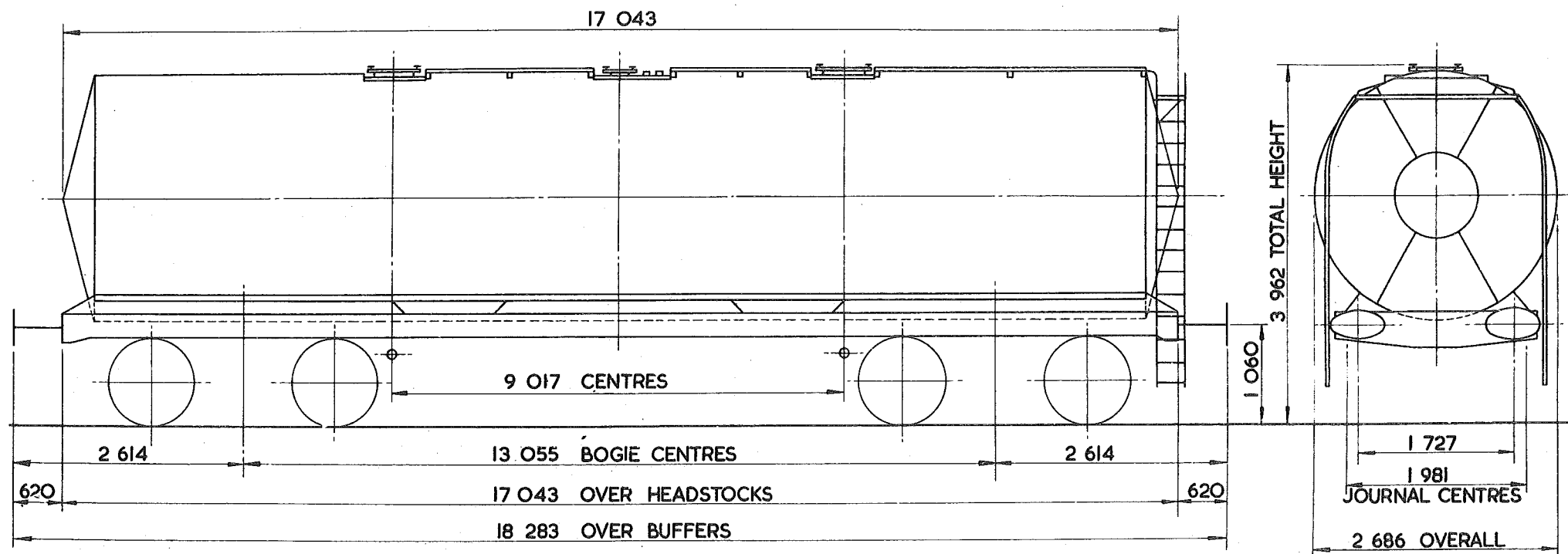

TARE—	29 850 kg
CARRYING CAPACITY—	72 500 kg
CAPACITY—	86 079 litres
MAX. SPEED—	60 mile/h.
WHEELS—	952 DIA.
JOURNALS—	150 DIA. ROLLER BEARINGS

BUFFERS—	HYDRAULIC 610 x 356 OVAL HEADS
COUPLINGS—	INTERNATIONAL SCREW
MIN. CURVE—	71m.
GEN. ARRGT. DRG. No.—	
BRAKE—	AIR DISC, VACUUM PIPED & HAND SCREW
SUSPENSION—	PRIMARY COIL

BUILDER—	STANDARD RAILWAY WAGON CO.
OWNER—	B.R.T. & E. LTD.
REGISTERED BY—	C.M. & E.E. (B.R.B.) DERBY
YEAR BUILT—	1970
REGISTRATION Nos.—	84180, 84266-84289
OWNERS Nos.—	20266 TO 20290

TANK WAGON

TEOIIA.

EXCESS LENGTH 9	H	M	L	E
tonnes	100	90	28	28
VB	0	0	0	0
AB	60	54	21	21
RA	10	9	1	1
MAX. SPEED	60	60	60	60

TOPS CODE									
CARKND			AARKND			OPERATING PANEL No.			
T	E	B	T	E	B	K	9	0	4

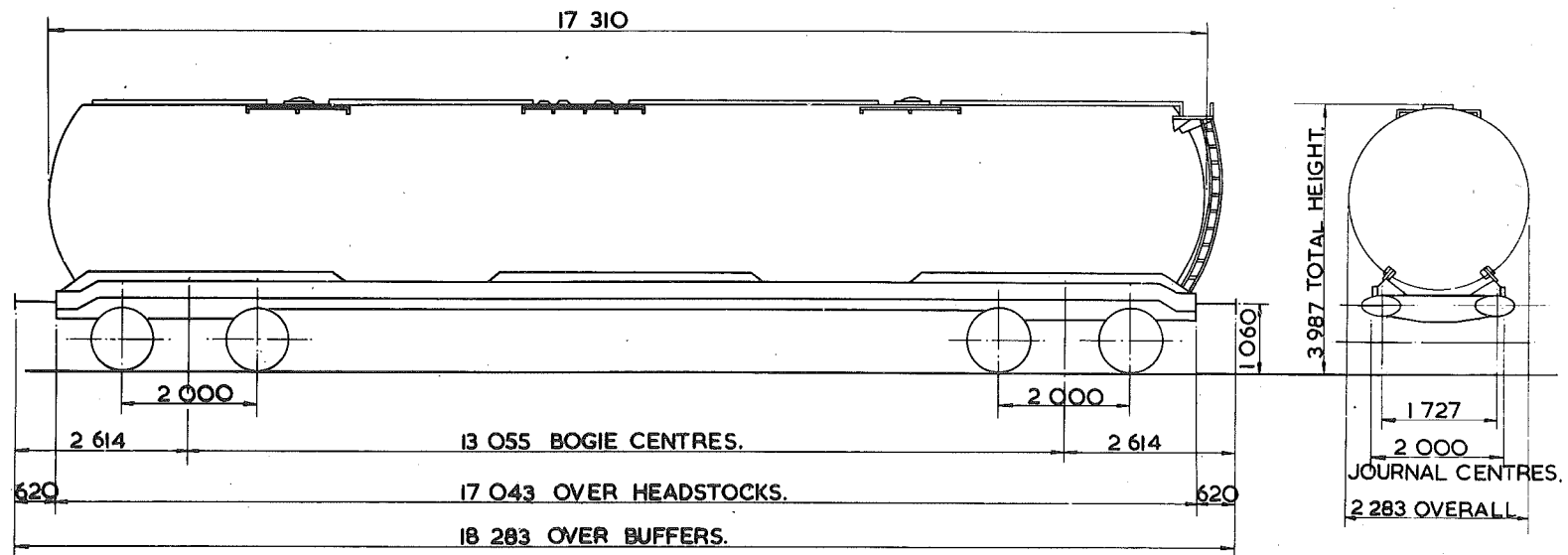

TARE - 28450kg.
CARRYING CAPACITY - 72000kg.
CAPACITY - 94420litres.
MAX. SPEED - 60 mile/h.
WHEELS - 952. DIA.
JOURNALS - 150 DIA. ROLLER BEARINGS.

BUFFERS - PNEUMATIC 610x356 OVAL HEADS.
COUPLINGS - INTERNATIONAL SCREW.
MIN. CURVE - 71m.
GEN. ARRGT. DRG. No. -
BRAKE - AIR BLOCK, VACUUM PIPED & HAND SCREW.
SUSPENSION - SECONDARY COIL.

BUILDER - STANDARD RLY WAGON CO. LTD.
OWNER - PROCOR (U.K.) LTD.
REGISTERED BY - C.M. & E.E. (B.R.B.) DERBY.
YEAR BUILT - 1968
REGISTRATION Nos. - 82709.
OWNERS Nos. - ES. 001

TANK WAGON

TEOIIB

EXCESS LENGTH 9	H	M	L	E
tonnes	100	90	28	28
VB	0	0	0	0
AB	60	54	21	21
RA	10	9	1	1
MAX. SPEED	60	60	60	60

TOPS CODE									
CARKND			AARKND			OPERATING PANEL No.			
T	E	B	T	E	B	K	9	0	4

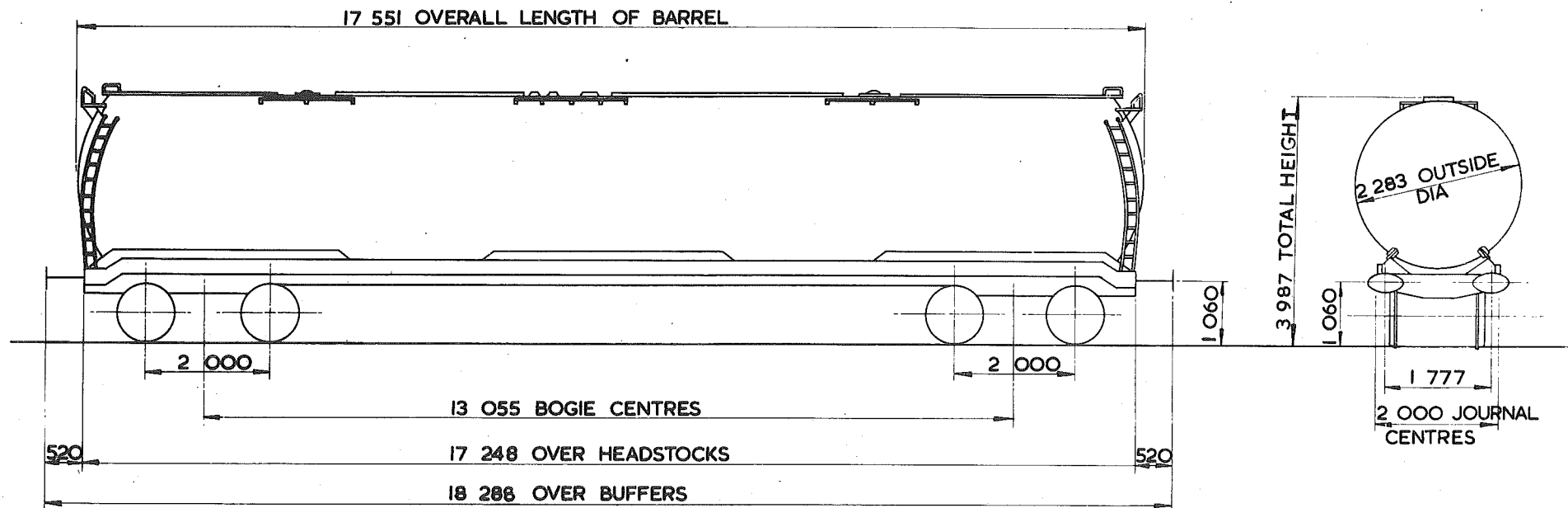

TARE-- 27450 kg.
CARRYING CAPACITY--73000kg.
CAPACITY--95648 litres
MAX. SPEED-- 60 mile/h
WHEELS-- 952 DIA
JOURNALS--150 DIA ROLLER BEARINGS

BUFFERS--PNEUMATIC 610 x 356 OVAL HEADS
COUPLINGS-- INSTANTER
MIN. CURVE--71m
GEN. ARRGT. DRG. No.--
BRAKE-- AIR BLOCK,VACUUM PIPED & HAND SCREW
SUSPENSION--SECONDARY COIL

BUILDER-- STANDARD RLY WAGON Co. LTD.
OWNER-- PROCOR
REGISTERED BY-- C.M. & E.E. (B.R.B.) DERBY.
YEAR BUILT-- 1968
REGISTRATION Nos.-- 82710-- 82719
OWNERS Nos.--GS 146--GS155

102
100 tonnes G.L.W. TANK WAGON - CRYOGENIC

TEO13A

EXCESS LENGTH 9	H	M	L	E
tonnes	100	92	44	44
VB	0	0	0	0
AB	52 ²¹	52 ²¹	26 ²³	26 ²³
RA	10	9	1	1
MAX. SPEED	60	60	60	60

TOPS CODE									
CARKND			AARKND			OPERATING PANEL No.			
T	E	A	T	E	B	K	I	I	6/5
A					73				

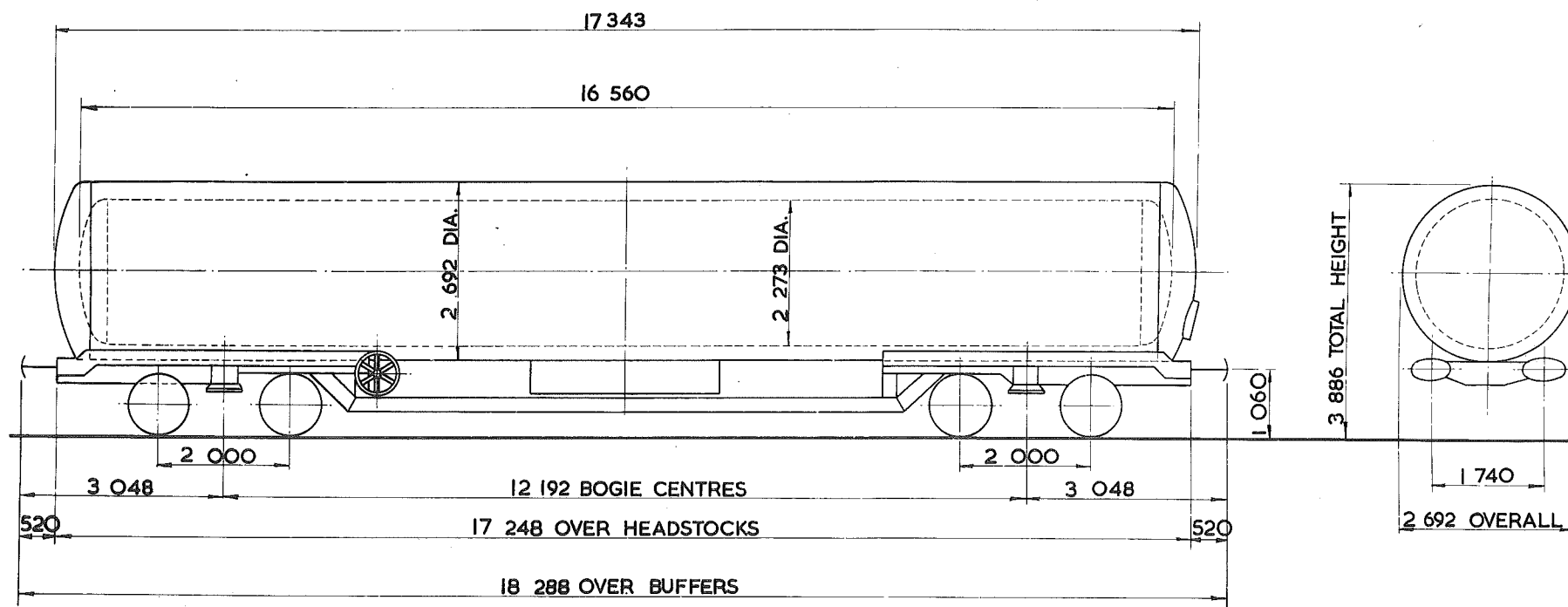

TARE - 45,000 kg
CARRYING CAPACITY - 57,000 kg
CAPACITY -
MAX SPEED - 60 mile/h.
WHEELS - 952 DIA.
JOURNALS - 150 DIA. ROLLER BEARINGS

BUFFERS - HYDRAULIC 610 X 356 OVAL HEADS
COUPLINGS - INSTANTER.
MIN. CURVE - 66 m.
GEN. ARRGT. DRG. No. -
BRAKE - AIR DISC, VACUUM PIPED & HAND LEVER
SUSPENSION - SECONDARY COIL

BUILDER - CHARLES ROBERTS
OWNER - BRITISH OXYGEN CO.
REGISTERED BY - C.M.&E.E. (B.R.B.) DERBY
YEAR BUILT - 1969/1970
REGISTRATION Nos. - 84601 TO 84617 (RANGE)
OWNERS Nos. - 0001 TO 0008, 0010 TO 0017

102
100 tonnes G.L.W. TANK WAGON - CRYOGENIC.

TEOI3 B

EXCESS LENGTH 9	H	M	L	E
tonnes	100	90	44	44
VB	0	0	0	0
AB	52	52	26	26
RA	10	9	1	1
MAX. SPEED	60	60	60	60

TOPS CODE		
CARKND	AARKND	OPERATING PANEL No.
T E B	T E B	K I I
A	A	7 3

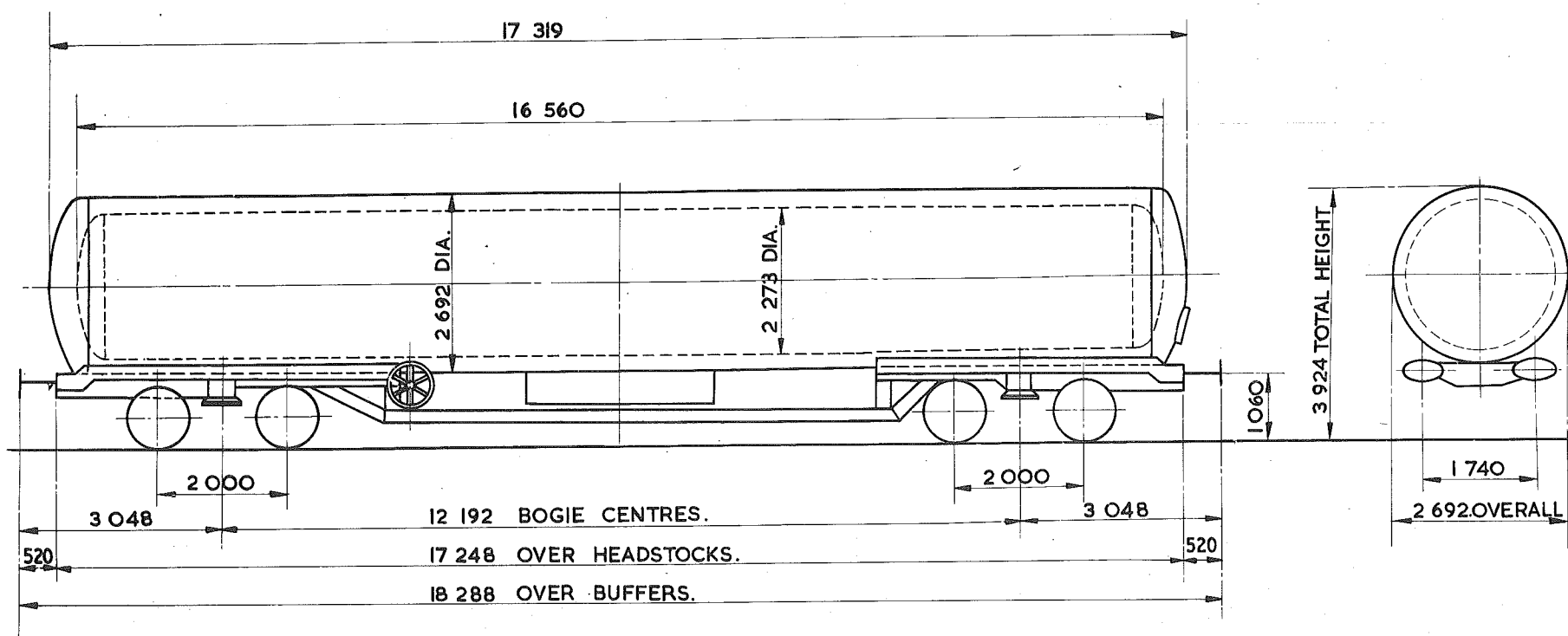

TARE -	44 700 kg
CARRYING CAPACITY -	57 000 kg
CAPACITY -	
MAX. SPEED -	60 mile/h.
WHEELS -	952 DIA.
JOURNALS -	150 DIA. ROLLER BEARINGS.

BUFFERS -	HYDRAULIC 610 x 356 OVAL HEADS
COUPLINGS -	INSTANTER.
MIN. CURVE -	71 m
GEN. ARRGT. DRG. No. -	
BRAKE -	AIR DISC, VACUUM PIPED & HAND SCREW
SUSPENSION -	SECONDARY COIL

BUILDER -	CHARLES ROBERTS.
OWNER -	BRITISH OXYGEN Co.
REGISTERED BY -	C.M. & E.E. (B.R.B.) DERBY.
YEAR BUILT -	1970
REGISTRATION Nos. -	84620 TO 84640 (RANGE)
OWNERS Nos. -	0020 TO 0040 (RANGE)

102
~~100~~ tonnes G.L.W. TANK WAGON - CLASS A

TEOI4A

EXCESS LENGTH 9	H	M	L	E
tonnes	100	90	28	28
VB	0	0	0	0
AB	60	54	21	21
RA	10	9	1	1
MAX. SPEED	60	60	60	60

TOPS CODE				
CARKND	AARKND		OPERATING PANEL No.	
T E B	T E B	K	9	0 4

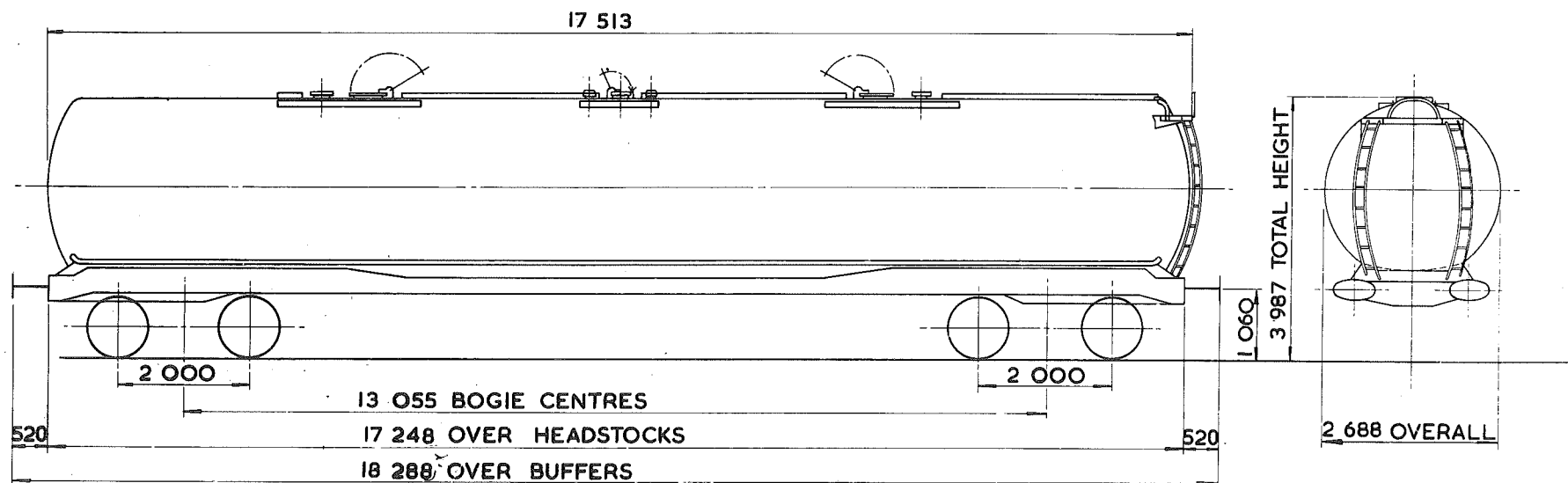

TARE - 27 950 kg
CARRYING CAPACITY - 73 500 kg
CAPACITY - 95 984 litres
MAX. SPEED - 60 mile/h
WHEELS - 952 DIA.
JOURNALS - 150 DIA. ROLLER BEARINGS

BUFFERS - HYDRAULIC 610 x 356 OVAL HEADS
COUPLINGS - INSTANTER
MIN. CURVE - 61 m
GEN. ARRGT. DRG. No. -
BRAKE - AIR BLOCK, VACUUM PIPED & HAND SCREW.
SUSPENSION - SECONDARY COIL.

BUILDER - RY. PICKERING
OWNER - GULF OIL (G.B.) LTD.
REGISTERED BY - C.M. & E.E. (B.R.B.) DERBY
YEAR BUILT - 1967/8
REGISTRATION Nos. - 84900 TO 84909
OWNERS Nos. - GP126 TO 135

102
~~100~~ tonnes G.L.W. TANK WAGON - CLASS B - COILED

TE 014B.

EXCESS LENGTH 9	H	M	L	E
tonnes	100	90	29	29
VB	0	0	0	0
AB	60	54	21	21
RA	10	9	1	1
MAX. SPEED	60	60	60	60

TOPS CODE									
CARKND			AARKND			OPERATING PANFL No			
T	E	B	T	E	B	K	9	6	4

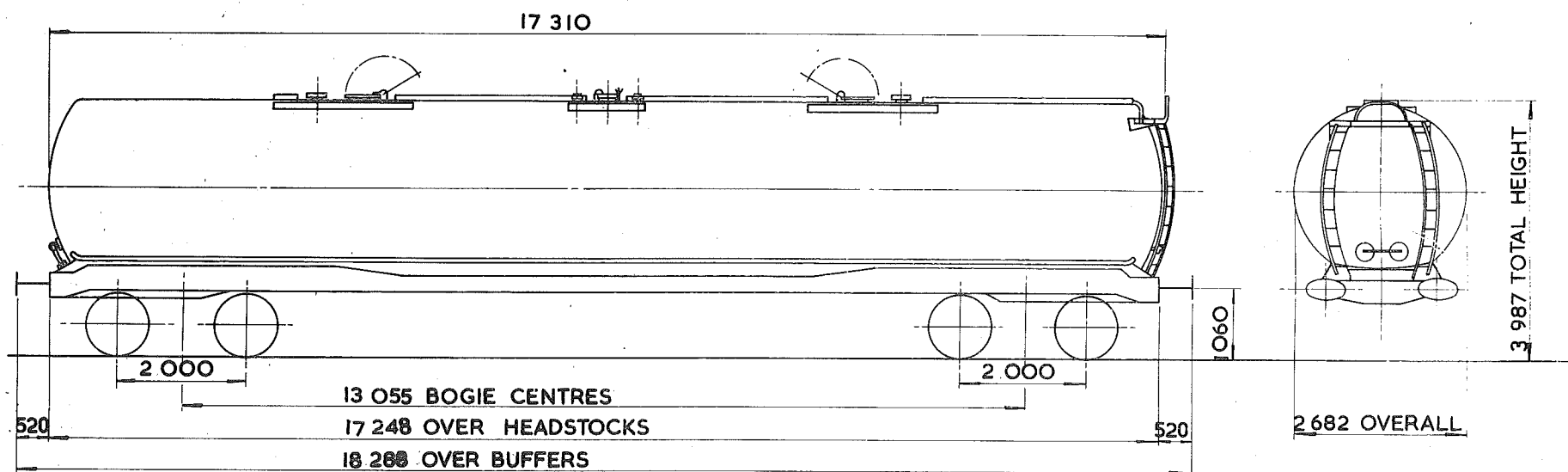

TARE - 28 950 kg
CARRYING CAPACITY - 73 000 kg
CAPACITY - 94 516 litres.
MAX. SPEED - 60 mile/h.
WHEELS - 952 DIA.
JOURNALS - 150 DIA. ROLLER BEARINGS

BUFFERS - HYDRAULIC 610 x 356 OVAL HEADS.
COUPLINGS - INSTANTER
MIN. CURVE - 61m.
GEN. ARRGT. DRG. No. -
BRAKE - AIR BLOCK, VACUUM PIPED & HAND SCREW.
SUSPENSION - SECONDARY COIL.

BUILDER - R.Y. PICKERING
OWNER - GULF OIL (G.B.) LTD.
REGISTERED BY - C.M.&E.E. (B.R.B.) DERBY.
YEAR BUILT - 1967
REGISTRATION Nos. - 84910 TO 84923
OWNERS Nos. - GP 626 TO 639

EX PO. DIAGRAM 6/310

102
100 tonnes G.L.W. TANK WAGON-CLASS. B.- LAGGED & COILED.

TEOI4C.

EXCESS LENGTH	9	H	M	L	E
tonnes.	100	90	31	31	
VB	0	0	0	0	
AB	60	54	22	22	
RA	10	9	1	1	
MAX. SPEED	60	60	60	60	

TOPS CODE					
CARKND	AARKND			OPERATING PANEL No	
T E B	T	E	B	K	9 6 2

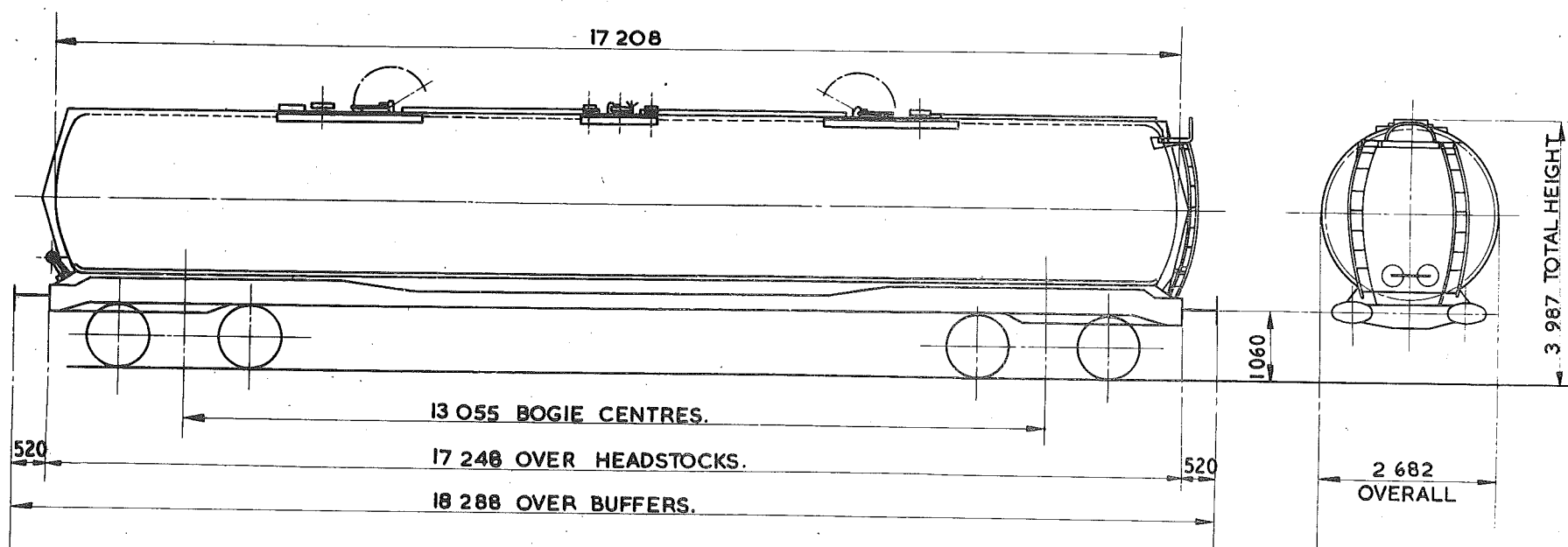

TARE—	30700kg.
CARRYING CAPACITY—	71000kg.
CAPACITY—	87283 litres.
MAX. SPEED—	60 mile/h.
WHEELS—	952 DIA.
JOURNALS—	150 DIA. ROLLER BEARINGS.

BUFFERS—	HYDRAULIC 610 x 356 OVAL HEAD.
COUPLINGS—	INSTANTER.
MIN. CURVE—	61m.
GEN. ARRGT. DRG. No.—	
BRAKE—	AIR BLOCK, VACUUM PIPED & HAND SCREW.
SUSPENSION—	SECONDARY COIL.

BUILDER—	R.Y. PICKERING.
OWNER—	GULF OIL (G.B.) LTD.
REGISTERED BY—	C.M.&E.E. (B.R.B.) DERBY.
YEAR BUILT—	1967.
REGISTRATION Nos.—	84924.
OWNERS Nos.—	GP. 640.

102
100 tonnes G.L.W. TANK WAGON - CLASS A

TEOI4D

EXCESS LENGTH	9	H	M	L	E
tonnes		100	90	28	28
VB		0	0	0	0
AB		60	54	21	21
RA		10	9	1	1
MAX. SPEED		60	60	60	60

TOPS CODE					
CARKND		AARKND		OPERATING PANEL No.	
T	E	B	T	E	B
				9	0
					4

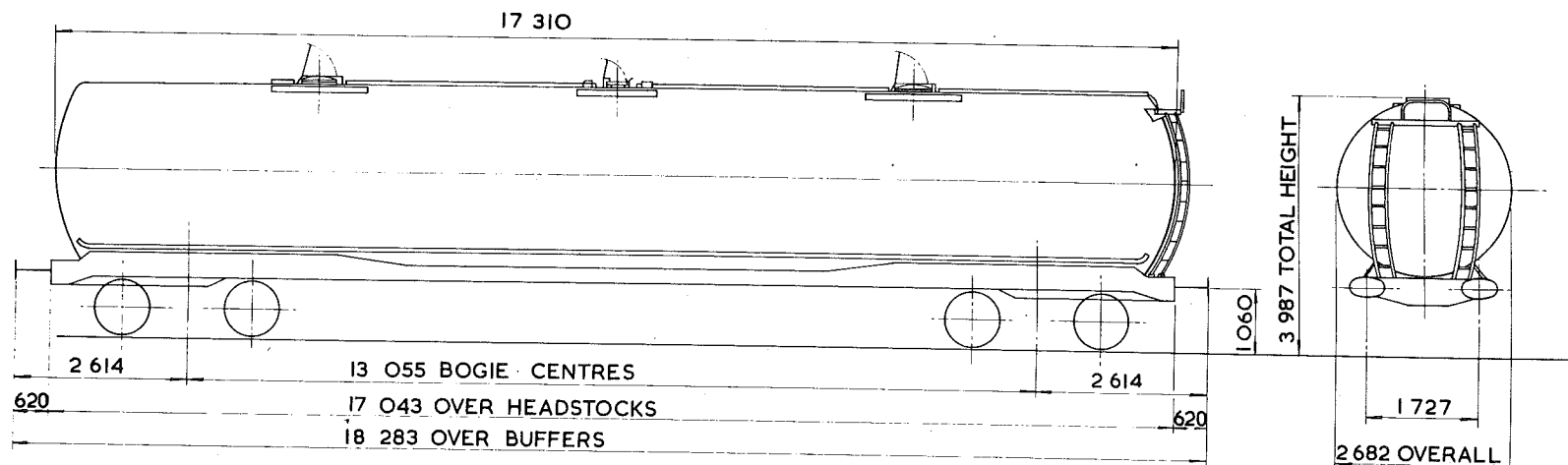

TARE - 28 250 kg
CARRYING CAPACITY - 73 500 kg
CAPACITY - 90 920 litres
MAX. SPEED - 60 mile/h
WHEELS - 952 DIA.
JOURNALS - 150 DIA. ROLLER BEARINGS

BUFFERS - HYDRAULIC 610 x 356 OVAL HEADS
COUPLINGS - INTERNATIONAL SCREW
MIN. CURVE - 61 m
GEN. ARRGT. DRG. No. -
BRAKE - AIR DISC, VACUUM PIPED & HAND SCREW
SUSPENSION - SECONDARY COIL

BUILDER - R.Y. PICKERING
OWNER - B.R.T. & E. LTD.
REGISTERED BY - C.M. & E.E. (B.R.B.) DERBY
YEAR BUILT - 1967
REGISTRATION Nos. - 84000 TO 84041
OWNERS Nos. - 20000 TO 20041

EX P.O. DIAGRAM 6/281

TANK WAGON-CLASS A

TEOI4E

EXCESS LENGTH 9	H	M	L	E
tonnes	100	90	28	28
VB	0	0	0	0
AB	60	54	21	21
RA	10	9	1	1
MAX. SPEED	60	60	60	60

TOPS CODE									
CARKND			AARKND			OPERATING PANFL No.			
T	E	B	T	E	B	K	9	0	4

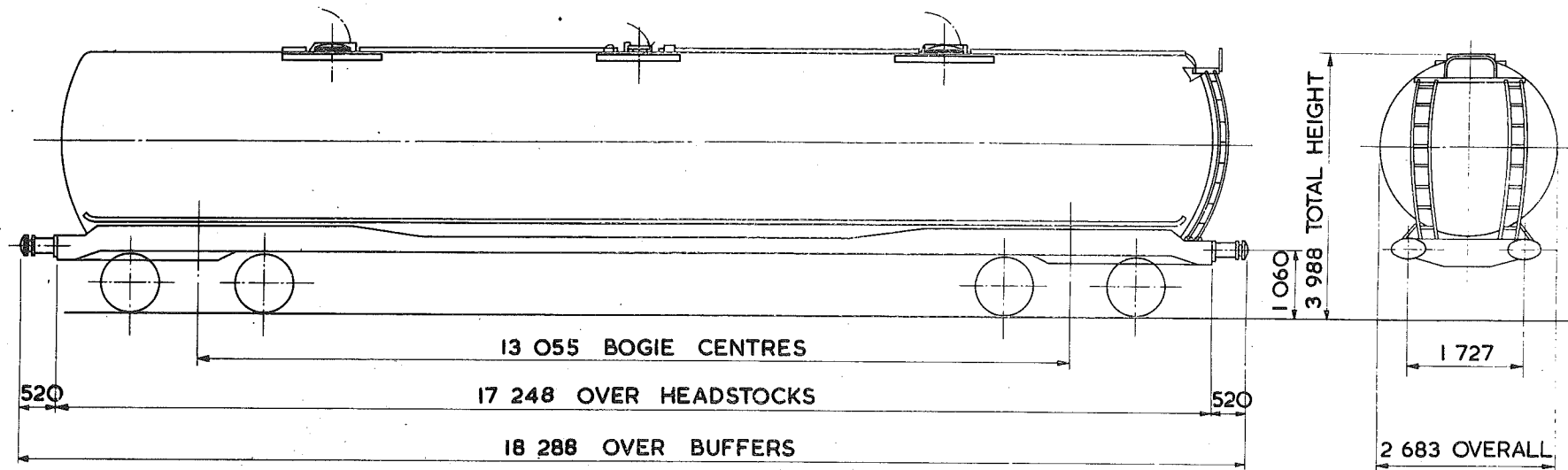

TARE - 28 450 kg.
CARRYING CAPACITY - 73 000 kg.
CAPACITY - 95 966 litres
MAX. SPEED - 60 mile/h.
WHEELS - 952 DIA.
JOURNALS - 150 DIA. ROLLER BEARINGS

BUFFERS - HYDRAULIC 610 x 356 OVAL HEADS
COUPLINGS - INSTANTER
MIN. CURVE - 61 m.
GEN. ARRGT. DRG. No. -
BRAKE - AIR DISC, VACUUM PIPED & HAND SCREW
SUSPENSION - SECONDARY COIL

BUILDER - R. Y. PICKERING
OWNER - BRITISH RAILWAY TRAFFIC & ELECTRIC
REGISTERED BY - C.M. & E.E. (B.R.B.) DERBY
YEAR BUILT - 1968
REGISTRATION Nos. - 84080 TO 84089
OWNERS Nos. - 20080 TO 20089

EX. P.O. DIAGRAM 6/640 (ALLOCATED)

TANK WAGON - CLASS B

TE014F

EXCESS LENGTH 8	H	M	L	E
tonnes	100	90	28	28
VB	0	0	0	0
AB	60	54	21	21
RA	10	9	1	1
MAX. SPEED	60	60	60	60

TOPS CODE					
CARKND	AARKND			OPERATING PANEL No.	
T E B	T E B	K		9	6 3

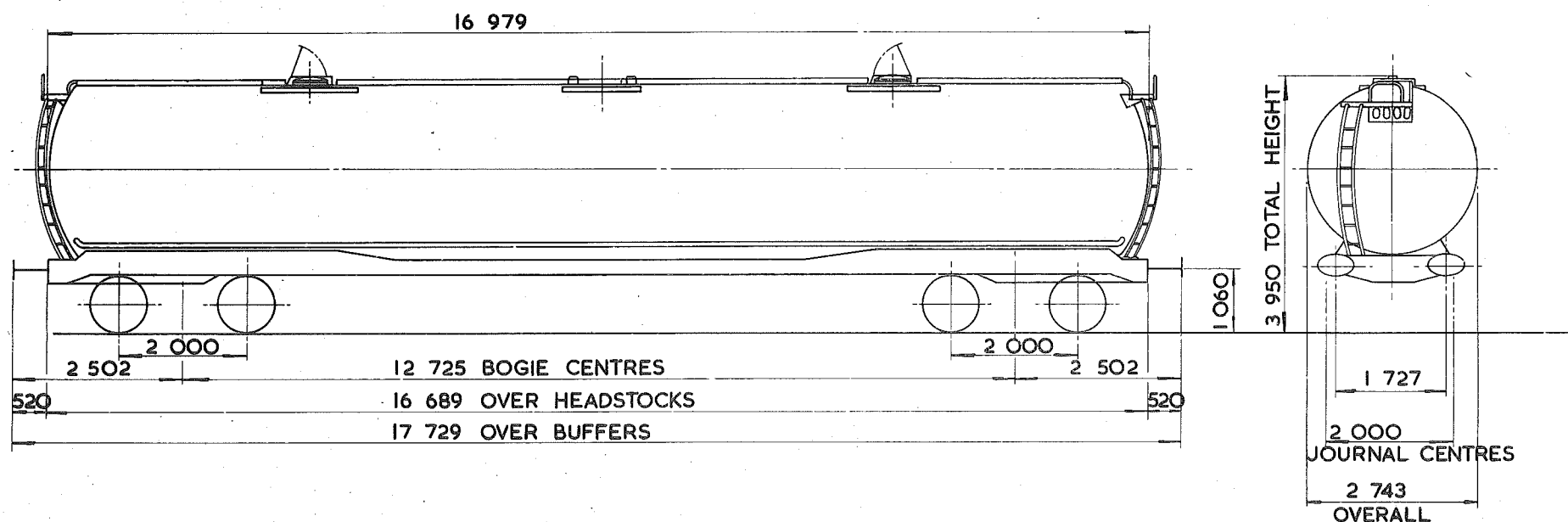

TARE - 27700 kg
CARRYING CAPACITY - 73500 kg.
CAPACITY - 90784 litres
MAX. SPEED - 60 mile/h
WHEELS - 952 DIA.
JOURNALS - 150 DIA. ROLLER BEARINGS

BUFFERS - HYDRAULIC 610 x 356 OVAL HEADS
COUPLINGS - INSTANTER
MIN. CURVE - 61m
GEN. ARRGT. DRG. No. -
BRAKE - AIR DISC, VACUUM PIPED & HAND SCREW
SUSPENSION - SECONDARY COIL

BUILDER - POWELL DUFFRYN
OWNER - AMOCO
REGISTERED BY - CM. & E.E.(B.R.B.) DERBY
YEAR BUILT - 1968
REGISTRATION Nos. - 82301 TO 82310
OWNERS Nos. - C1 TO C10

EX P.O. DIAGRAM 6/618 (ALLOCATED)

102
100 tonnes G.L.W. TANK WAGON-CLASS B

TEOI4G

EXCESS LENGTH	H	M	L	E
tonnes	100	90	27	27
VB				
AB	60	54	21	21
RA	10	9	1	1
MAX. SPEED	60	60	60	60

TOPS CODE						
CARKND	AARKND			OPERATING PANEL No.		
T E A	T	E	A	K	9	7

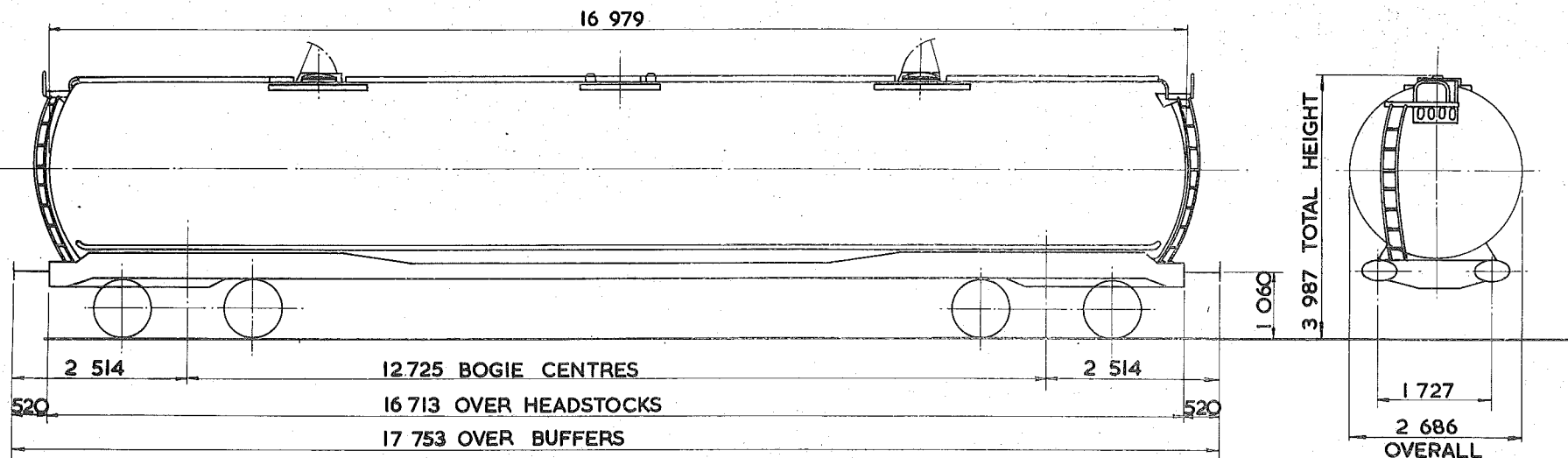

TARE - 27 350 KG
CARRYING CAPACITY - 74 500 kg.
CAPACITY - 90 783 litres
MAX. SPEED - 60 mile/h
WHEELS - 952 DIA.
JOURNALS - 150 DIA. ROLLER BEARINGS

BUFFERS - HYDRAULIC 610 X 356 OVAL HEADS
COUPLINGS - INSTANTER
MIN. CURVE - 71m
GEN. ARRGT. DRG. No. -
BRAKE - AIR DISC & HAND SCREW
SUSPENSION - SECONDARY COIL

BUILDER - R.Y. PICKERING
OWNER - SHELL MEX & B.P. LTD Suko 2 BPO
REGISTERED BY - C.M. & E.E. (B.R.B.) DERBY
YEAR BUILT - 1968
REGISTRATION Nos. - 83000 TO 83100
OWNERS Nos. - 4030 TO 4100 83059-83100

102
100 tonnes G.L.W. TANK WAGON - CLASS. A.

TE 014H

EXCESS LENGTH	8	H	M	L	E
tonnes	100	90	27	27	
VB	0	0	0	0	
AB	60	54	21	21	
RA	10	8	1	1	
MAX. SPEED	60	60	60	60	

TOPS CODE									
CARKND			AARKND			OPERATING PANEL No.			
T	E	B	T	E	B	K	1	1	3

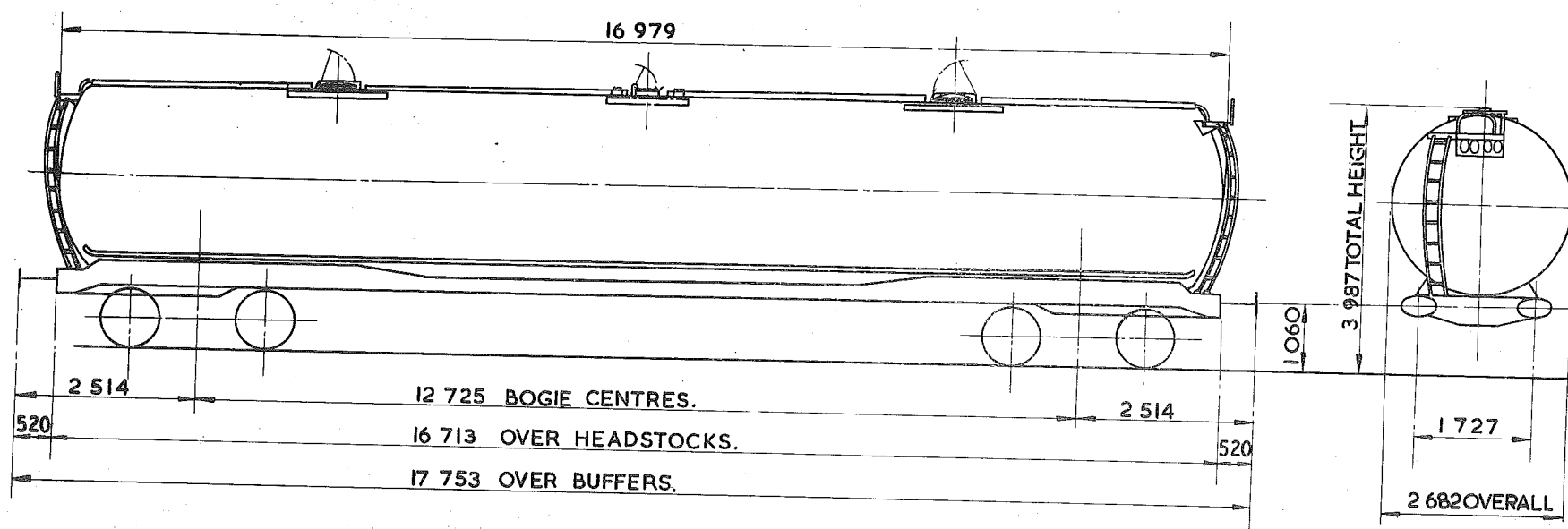

TARE—	26 850 kg
CARRYING CAPACITY—	74 500 kg
CAPACITY—	89 374 litres
MAX. SPEED—	60 mile/h
WHEELS—	952 DIA.
JOURNALS—	150 DIA. ROLLER BEARINGS.

BUFFERS—	HYDRAULIC 610x356 OVAL HEADS
COUPLINGS—	INSTANTER.
MIN. CURVE—	71 m
GEN. ARRGT. DRG. No.—	
BRAKE—	AIR BLOCK VACUUM PIPED & HANDSCREW
SUSPENSION—	SECONDARY COIL.

BUILDER—	R.Y. PICKERING.
OWNER—	SHELL MEX. & B.P. LTD. <i>Suko BPO</i>
REGISTERED BY—	C.M.&E.E. (B.R.B.) DERBY
YEAR BUILT—	1967.
REGISTRATION Nos.—	<i>Suko 80561-87546</i> 80 500 TO 87 500 (RANGE)
OWNERS Nos.—	<i>87546-87547 (RANGE)</i> A2370 TO A2382

EX.P.O. DIAGRAM 6/285.

102
100 tonnes G.L.W TANK WAGON - CLASS A

TEOI4J

EXCESS LENGTH	8	H	M	L	E
tonnes	100	90	28	28	
VB	0	0	0	0	
AB	60	54	22	22	
RA	10	8	1	1	
MAX. SPEED	60	60	60	60	

TOPS CODE		
CARKND	AARKND	
T E B T E B K I I 3 2		

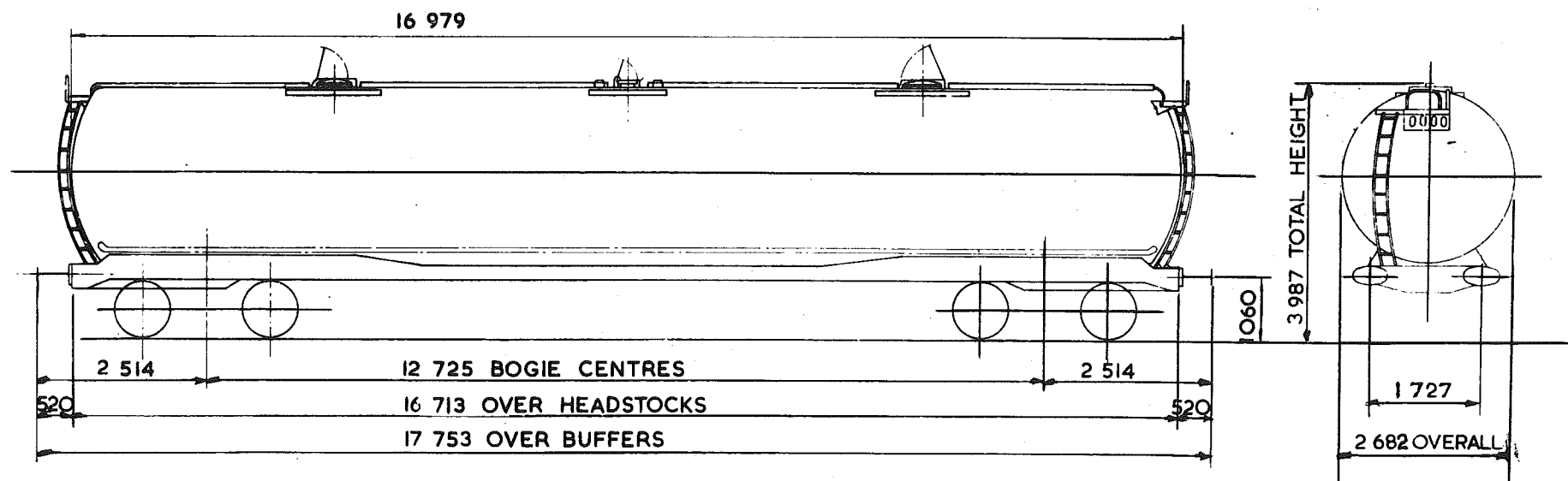

WEIGHT	7 700 kg
CARRYING CAPACITY	73 500 kg
CAPACITY	89 374 litres
MAX. SPEED	60 mile/h
WHEELS	952 DIA.
COUPLERS	150 DIA. ROLLER BEARINGS

BUFFERS	HYDRAULIC 610x356 OVAL HEADS
COUPLINGS	INSTANTER
MIN. CURVE	71 m
GEN. ARRGT. DRG. No.	
BRAKE	AIR DISC VACUUM PIPED & HAND SCREW
SUSPENSION	PRIMARY COIL

BUILDER	R.Y. PICKERING
OWNER	SHELLMEX & BP Suko
REGISTERED BY	C.M. & E.E. (B.R.B) DERBY
YEAR BUILT	1967
REGISTRATION No.	87589 Suko 875A1
OWNERS No.	2353

EX P.O. DIAGRAM 6/286

100 tonnes GLW. TANK WAGON-CLASS B-LAGGED & COILED.

TEOI5A

EXCESS LENGTH	8	H	M	L	E
tonnes	100	90	27	27	
VB					
AB	60	54	21	21	
RA	10	9	1	1	
MAX. SPEED	60	60	60	60	

TOPS CODE									
CARKND			AARKND			OPERATING PANEL No			
T	E	A	T	E	A	K	9	7	7

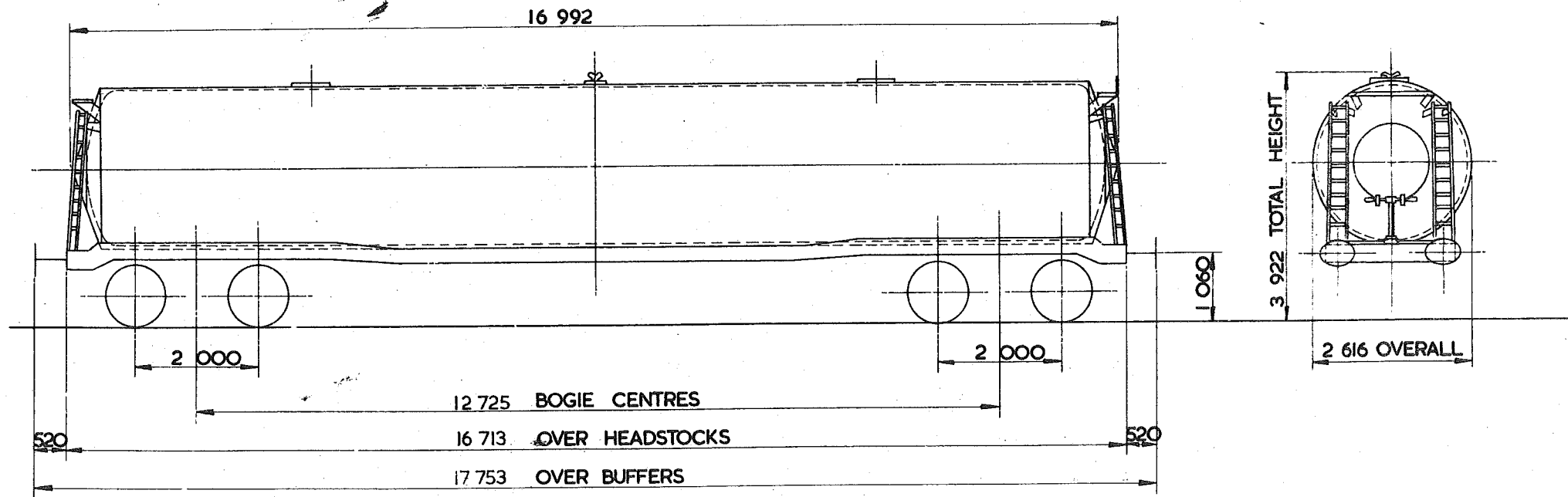

TARE—	27 000 kg
CARRYING CAPACITY—	74 000 kg
CAPACITY—	77 395 litres
MAX. SPEED—	60 mile/h
WHEELS—	952 DIA
JOURNALS—	150 DIA ROLLER BEARINGS

BUFFERS—	PNEUMATIC 610x356 OVAL HEADS
COUPLINGS—	INSTANTER
MIN. CURVE—	71 m
GEN. ARRGT. DRG. No.—	
BRAKE—	AIR BLOCK & HAND SCREW
SUSPENSION—	SECONDARY COIL

BUILDER—	POWELL DUFFRYN
OWNER—	SUKO & BPO
REGISTERED BY—	C.M. & E.E. (B.R.B.) DERBY.
YEAR BUILT—	1968
REGISTRATION Nos.—	SUKO BPO BO105-87210 (RANGE) BO119-87263 (RANGE)
OWNERS Nos.—	

102
100 tonnes G.L.W. TANK WAGON - CLASS B - LAGGED & COILED

TEOI5B

EXCESS LENGTH	8	H	M	L	E
tonnes	100	90	29	29	
VB					
AB	55	49	22	22	
RA	10	9	1	1	
MAX. SPEED	60	60	60	60	

TOPS CODE					
CARKND	AARKND		OPERATION		
T	E	A	T	E	A
K			9	9	6

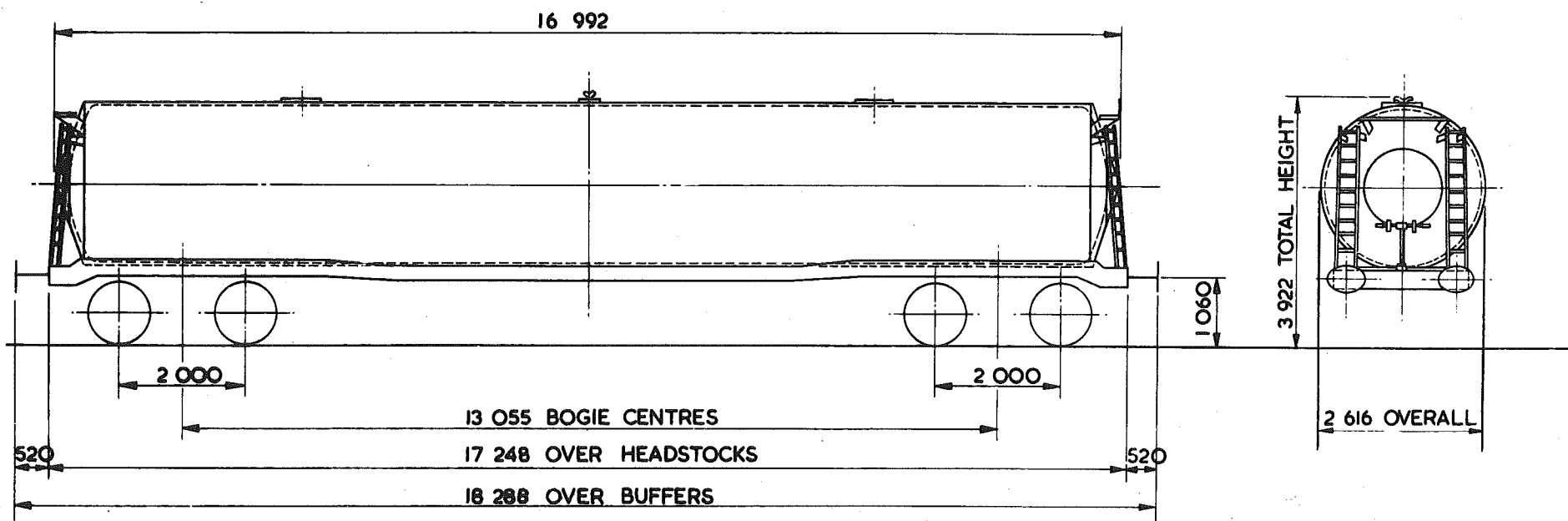

TARE -	28,900 kg
CARRYING CAPACITY -	72,500 kg
CAPACITY -	77,395 litres
MAX. SPEED -	60 mile/h
WHEELS -	952 DIA.
JOURNALS -	150 DIA. ROLLER BEARINGS

BUFFERS -	PNEUMATIC 610x356 OVAL HEADS
COUPLINGS -	INSTANTER
MIN. CURVE -	71 m
GEN. ARRGT. DRG. No. -	
BRAKE -	AIR BLOCK & HAND SCREW
SUSPENSION -	PRIMARY COIL

BUILDER	METRO CAMMELL
OWNER	LLOYDS & SCOTTISH (LEASING) LTD.
REGISTERED BY	C.M.&E.E. (B.R.B.) DERBY
YEAR BUILT	1969/70
REGISTRATION No.	85027 TO 85046
OWNERS Nos.	GL802 TO 823

EX. P.O. DIAGRAM 6/303

¹⁰²
~~100~~ tonnes G.L.W. TANK WAGON - CLASS B

TEOI6A

EXCESS LENGTH 8	H	M	L	E
tonnes	100	90	27	27
VB	0	0	0	0
AB	60	54	21	21
RA	10	8	1	1
MAX. SPEED	60	60	60	60

TOPS CODE		
CARKND	AARKND	OPERATING PANEL
T E B	T E B K	I I 3 I

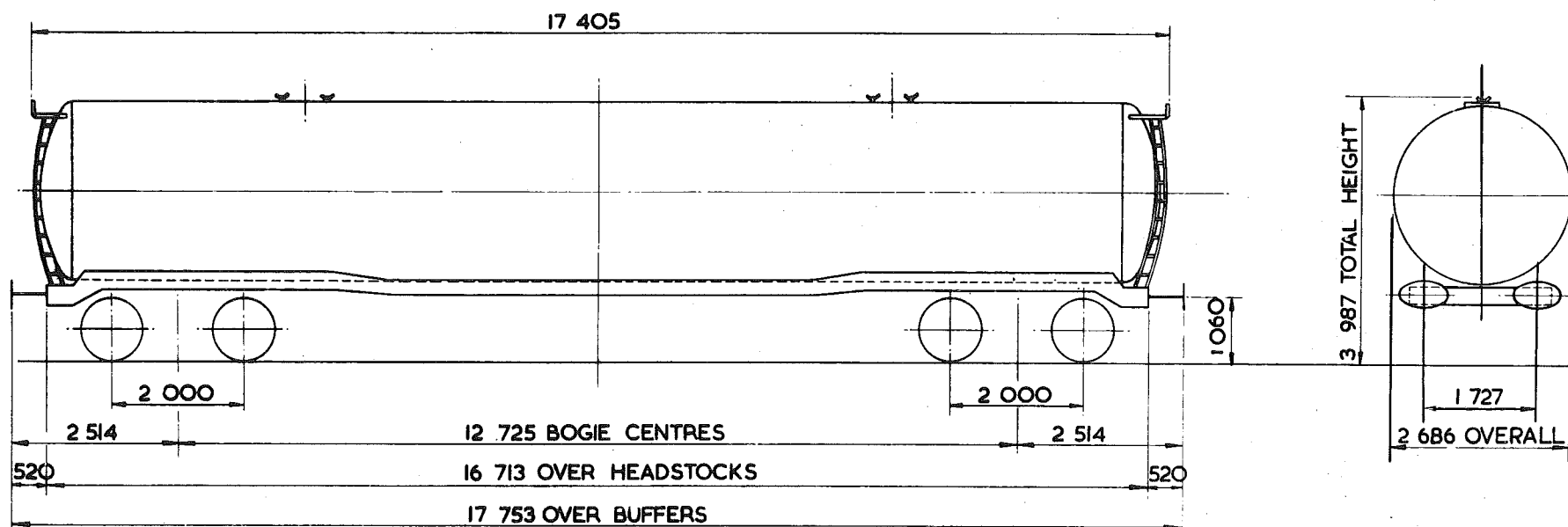

TARE - 26 800 kg
CARRYING CAPACITY - 74 500 kg
CAPACITY - 91 147 litres
MAX. SPEED - 60 mile/h
WHEELS - 952 DIA.
JOURNALS - 150 DIA. ROLLER BEARINGS

BUFFERS - PNEUMATIC 610 x 356 OVAL HEADS
COUPLINGS - INSTANTER
MIN. CURVE - 71 m
GEN. ARRGT. DRG. No. -
BRAKE - AIR DISC, VACUUM PIPED & HAND SCREW
SUSPENSION - PRIMARY COIL

BUILDER	METRO - CAMMELL
OWNER	SHELL MEX & B.P. Sukor B.P.O.
REGISTERED BY	C.M. & E.E. (B.R.B.) DERBY
YEAR BUILT	1967
REGISTRATION Nos.	83500 TO 83528
OWNERS Nos.	4000 TO 4028

EX P.O. DIAGRAM 6/320.

100 tonnes G.L.W. CLASS B TANK WAGON.

TE 016B.

EXCESS LENGTH 8	H	M	L	E
tonnes.	100	90	28	28
VB				
AB	60	54	22	27
RA	10	9	1	1
MAX. SPEED	60	60	60	60

TOPS CODE										
CARKND				AARKND			OPERATING PANEL NO			
T	E	A	T	E	A	K	9	7	4	

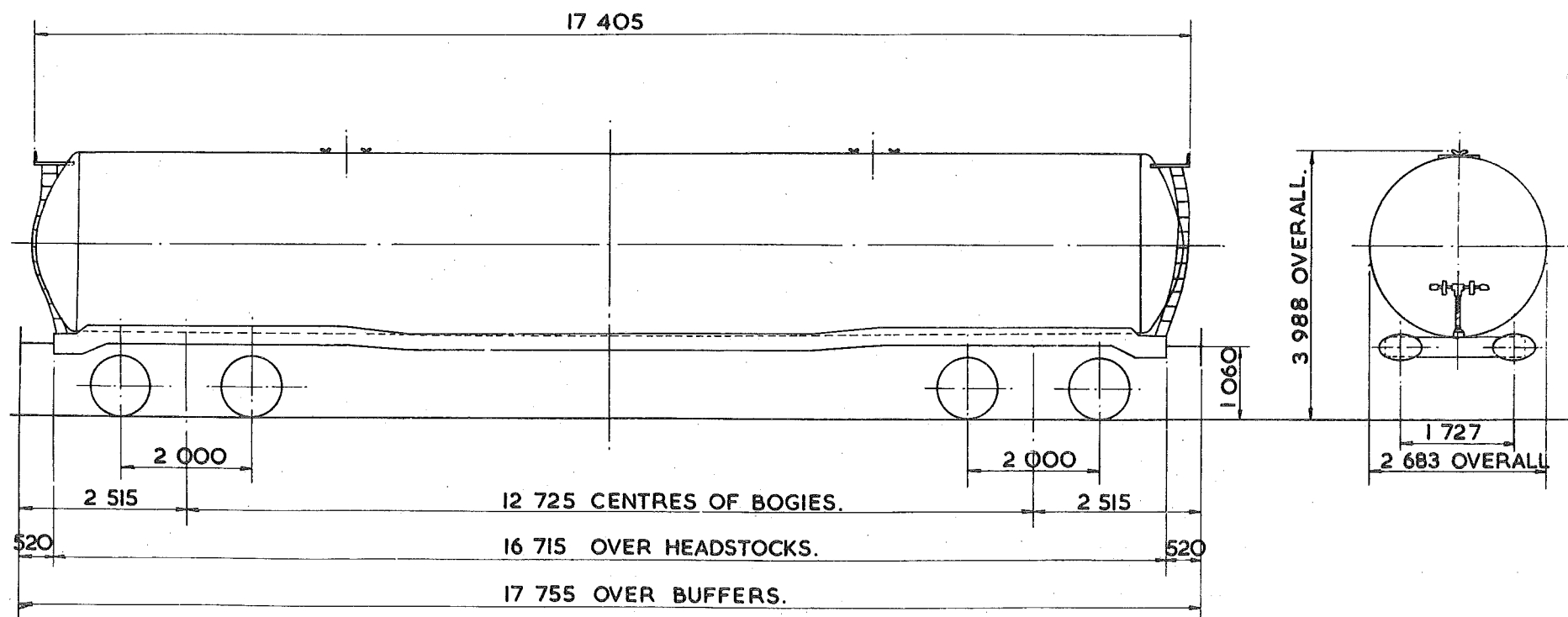

TARE -	27 800 kg.
CARRYING CAPACITY -	73 700 kg.
CAPACITY -	90 920 litres.
MAX. SPEED -	60 mile/h.
WHEELS -	952 DIA.
JOURNALS -	ISO DIA. ROLLER BEARINGS

BUFFERS -	PNEUMATIC 610x 356 OVAL HEADS.
COUPLINGS -	INSTANTER.
MIN CURVE -	71m
GEN ARRGT. DRG. No. -	
BRAKE -	AIR DISC & HAND SCREW.
SUSPENSION -	PRIMARY COIL.

BUILDER -	METRO CAMELL.
OWNER -	SUKO. & BPO.
REGISTERED BY -	C.M. & E.E. (B.R.B.) DERBY.
YEAR BUILT -	1967/68.
REGISTRATION Nos -	SUKO. 83301 & 83302 BPO. 83360
OWNERS Nos. -	

100 tonnes TANK WAGON - CLASS B - COILED

TEOI6C

EXCESS LENGTH 8	H	M	L	E
tonnes	100	90	28	28
VB	0	0	0	0
AB	60	54	22	22
RA	10	8	1	1
MAX. SPEED	60	60	60	60

TOPS CODE									
CARKND					AARKND				
T	E	B	T	E	B	K	I	I	3 2

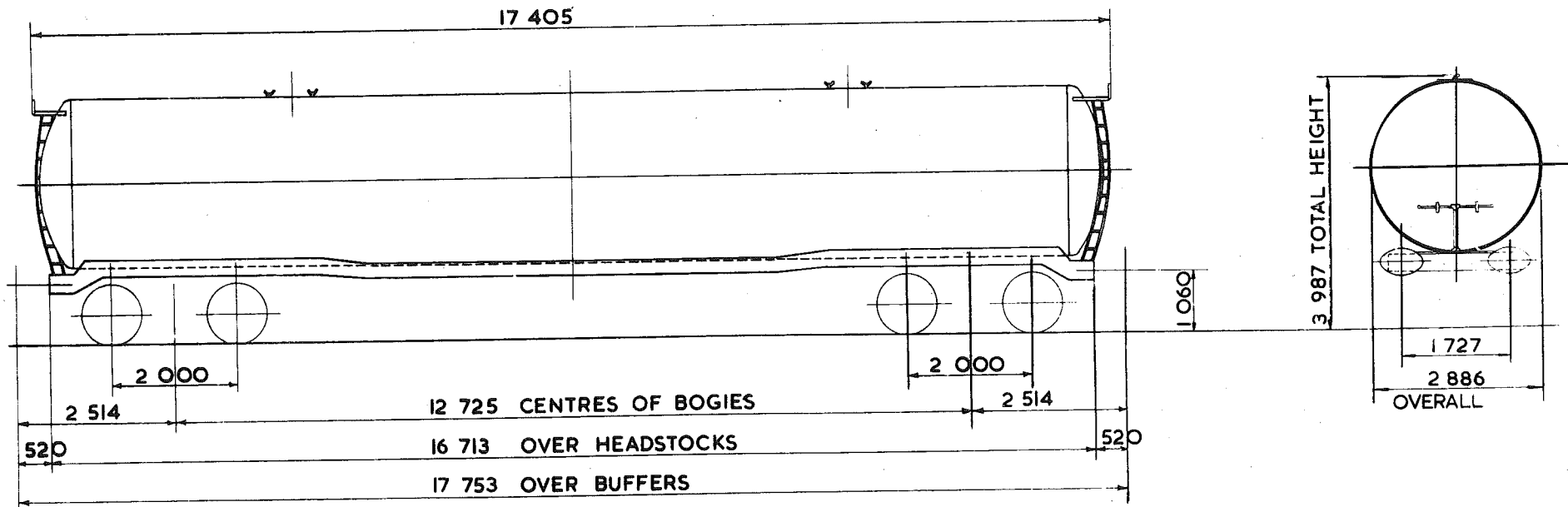

TARE	26 900 kg
CARRYING CAPACITY	74 500 kg.
CAPACITY	90 920 litres
MAX SPEED	60 mile/h
WHEELS	952 DIA.
JOURNALS	150 DIA. ROLLER BEARINGS

BUFFERS	PNEUMATIC 610 x 356 OVAL HEADS
COUPLINGS	INSTANTER
MIN. CURVE	71m
GEN. ARRGT. DRG. No.	
BRAKE	AIR DISC, VACUUM PIPED & HAND SCREW
SUSPENSION	PRIMARY COIL

BUILT	METRO-CAMMELL
OWNER	SHELL MEX & B.P. Suko BPO
R. G. T. F. E. E.	C.M. & E.E. (B.R.B.) DERBY
YEAR BUILT	1967/68
REGISTRATION	BPO 83512-83525 Suko 83518-83539
OWNERS Nos.	83530 TO 83567 (RANGE)
OWNERS Nos.	5500 TO 5538 (RANGE)

EX. P.O. DIAGRAM 6/816 (ALLOCA)

102
100 tonnes G.L.W. TANK WAGON - CLASS A

TEOI6D

EXCESS LENGTH	B	H	M	L	E
tonnes	100	90	27	27	
VB					
AB	60	54	21	21	
RA	10	9	1	1	
MAX. SPEED	60	60	60	60	

TOPS CODE					
CARKND	AARKND			OPERATING PANEL No.	
T E A T E A K				9	7 7

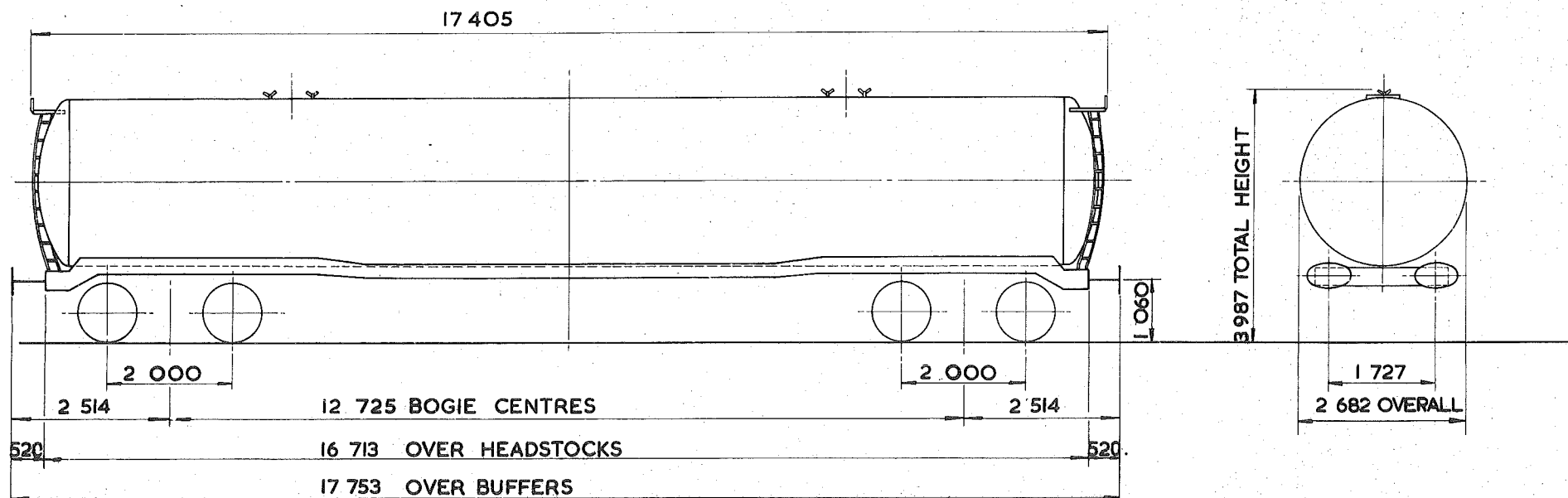

TARE - 27 000 kg
CARRYING CAPACITY - 74 500 kg 75 000 kg
CAPACITY - 91 374 litres
MAX. SPEED - 60 mile/h.
WHEELS - 952 DIA.
JOURNALS - 150 DIA. ROLLER BEARINGS

BUFFERS - PNEUMATIC 610 x 356 OVAL HEADS
COUPLINGS - INSTANTER
MIN. CURVE - 71 m
GEN. ARRGT. DRG. No. -
BRAKE - AIR BLOCK & HAND SCREW
SUSPENSION - SECONDARY COIL

BUILDER - METRO CAMMELL
OWNER - SHELLMEX & B.P. Suko & B.P.
REGISTERED BY - C.M. & E.E. (B.R.B.) DERBY
YEAR BUILT - 1967
REGISTRATION Nos. - 80100 TO 80114 80100 TO 80114
OWNERS Nos. - A 2354 TO A 2365 A 2354 TO A 2365

TANK WAGON - CLASS A

TEOI6E

EXCESS LENGTH 8	H	M	L	E
tonnes	100	90	27	27
VB	0	0	0	0
AB	60	54	21	21
RA	10	8	1	1
MAX. SPEED	60	60	60	60

TOPS CODE										
CARKND			AARKND			SPEED				
T E B			T E B			K I I 3 I				

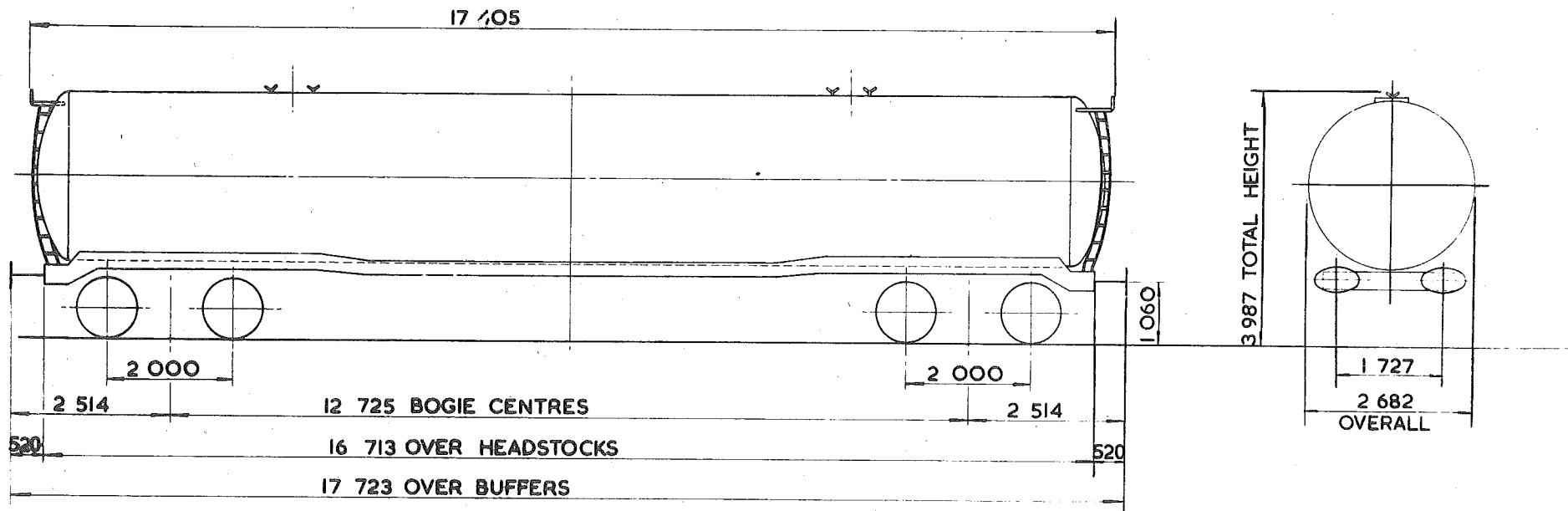

TARE - 27000 kg.
CARRYING CAPACITY - 74500 kg 75000 kg
CAPACITY - 91375 litres
MAX SPEED - 60 mile/h
WHEELS - 952 DIA.
JOURNALS - 150 DIA. ROLLER BEARINGS

BUFFERS - PNEUMATIC 610 x 356 OVAL HEADS
COUPLINGS - INSTANTER
MIN. CURVE - 71m
GEN. ARRGT. DRG. No. -
BRAKE - AIR DISC, VACUUM PIPED & HAND SCREW
SUSPENSION - PRIMARY COIL

BUILDER - METRO CAMMELL
OWNER - SHELLMEX & B.P. Suko & BLO
REGISTERED BY - C.M. & E.E. (R.B.) DERBY
YEAR BUILT - 1968/69
REGISTRATION No. - 85500 TO 87500 (RANGE) 87501 TO 87514 87515 - 87567
OWNERS Nos - 2251 TO 2269

EX P.O. DIAGRAM 6/815 (ALLOCATED)

102 tonnes G.L.W. TANK WAGON – CLASS A

TE O16F

EXCESS LENGTH 8	H	M	L	E
tonnes.	100	90	27	27
VB	0	0	0	0
AB	54	54	21	21
RA	10	9	1	1
MAX. SPEED	60	60	60	60

TOPS CODE											
CARKND				AARKND				OPERATING PANEL NO.			
T	D	B	T	D	B	D	I	2	I	6	

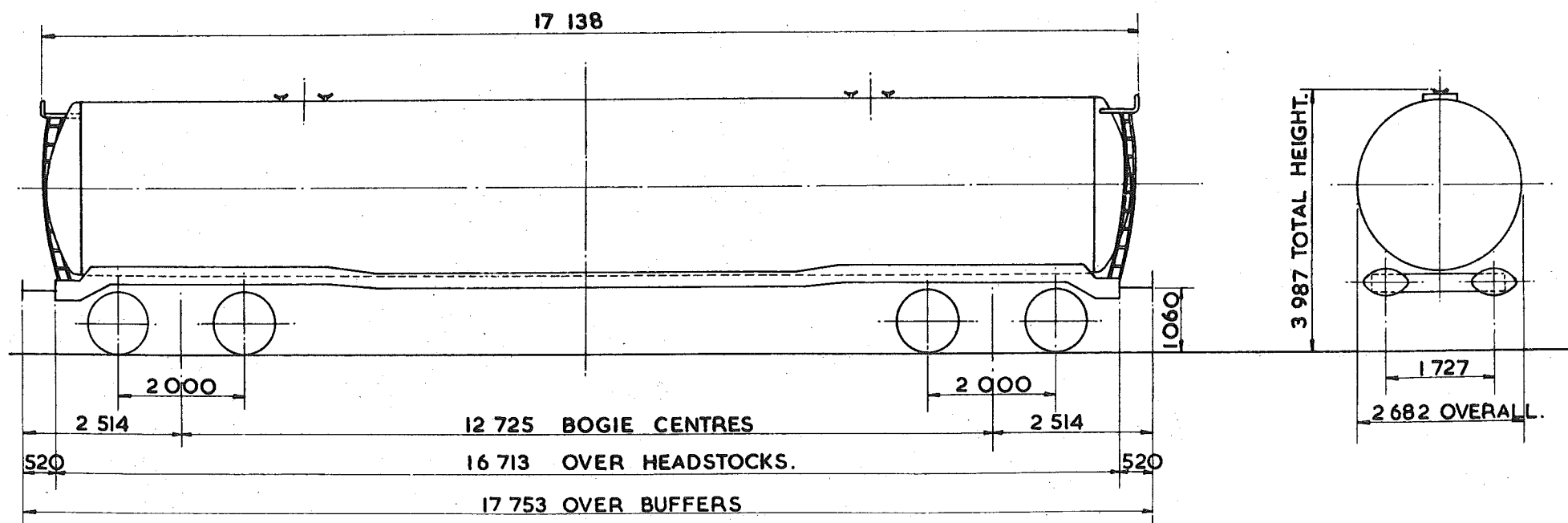

TARE	26600kg.
CARRYING CAPACITY	75500kg.
CAPACITY	90429 litres.
MAX. SPEED	60 mlie/h.
WHEELS	952 DIA.
JOURNALS	140 DIA. ROLLER BEARINGS.

BUFFERS	PNEUMATIC 610x356 OVAL HEADS.
COUPLINGS	INSTANTER.
MIN. CURVE	71m.
GEN. ARRGT. DRG. No.	
BRAKE	AIR BLOCK, VACUUM PIPED & HAND SCREW.
SUSPENSION	PRIMARY COIL.

BUILDER	METRO CAMELL.
OWNER	SUKO
REGISTERED BY	C.M. & E.E. (B.R.B.) DERBY.
YEAR BUILT	1966
REGISTRATION Nos.	87000.
OWNERS Nos.	2250.

102 tonnes G.L.W. BOGIE TANK-CLASS B

TEO16H

EXCESS LENGTH	8	H	M	L	E
tonnes		100	90	28	28
VB					
AB		60	54	22	22
RA		10	8	1	1
MAX. SPEED		60	60	60	60

TOPS CODE									
CARKND			AARKND			OPERATING PANEL No			
T	E	B	T	E	B	K	I	I	3 2

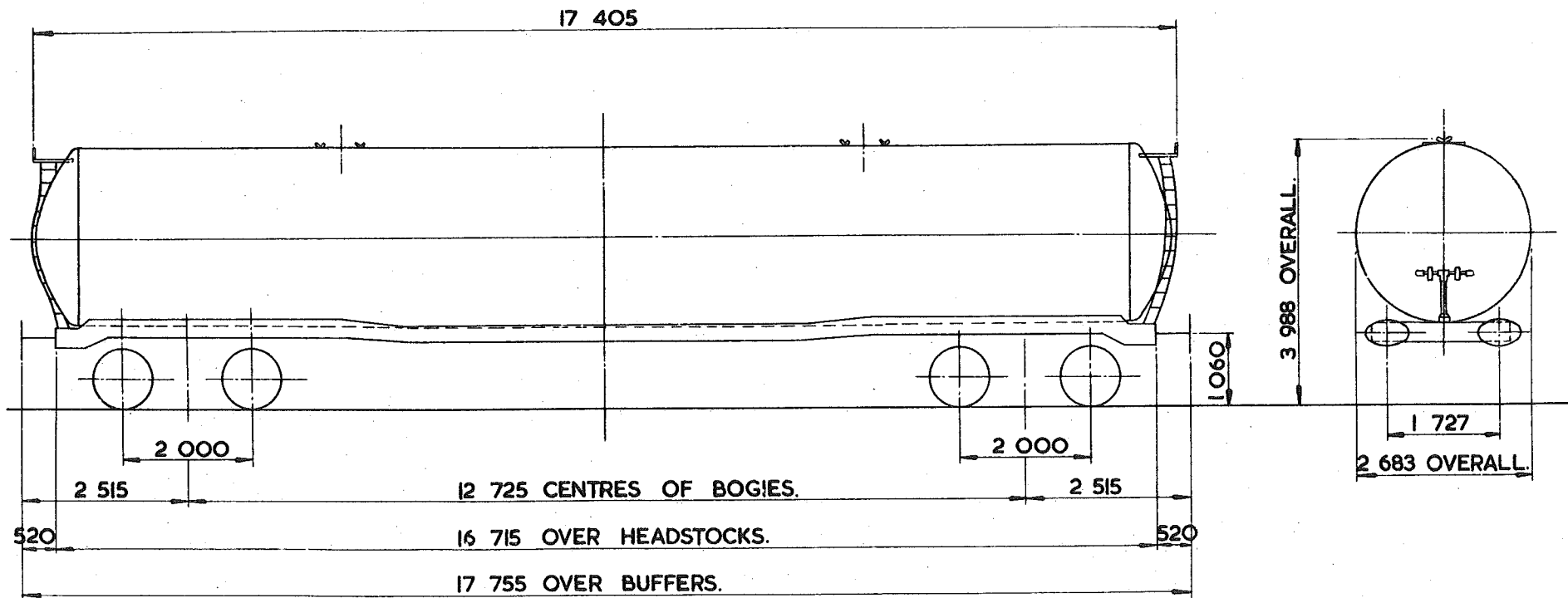

TARE-	27800 kg.
CARRYING CAPACITY-	74000 kg.
CAPACITY-	90.920 litres.
MAX. SPEED-	60 mile/h.
WHEELS-	952 DIA.
JOURNALS-	150 DIA. ROLLER BEARINGS.

BUFFERS-	PNEUMATIC 610x356 OVAL HEADS
COUPLINGS-	INSTANTER
MIN. CURVE-	71m.
GEN. ARRGT. DRG. No.-	
BRAKE-	AIR DISC, VACUUM PIPE & HAND SCREW.
SUSPENSION-	PRIMARY COIL.

BUILDER-	METRO CAMELL.
OWNER-	B.P.O.
REGISTERED BY-	C.M. & E.E. (B.R.B.) DERBY.
YEAR BUILT-	1967/68.
REGISTRATION Nos.-	B.P.O. 83572 TO 83585.
OWNERS Nos.-	

102
~~100~~ tonnes G.L.W. TANK WAGON

TEOI7A

EXCESS LENGTH 9	H	M	L	E
tonnes	100	90	27	27
VB	0	0	0	0
AB	52	52	16	16
RA	10	9	1	1
MAX SPEED	60	60	60	60

TOPS CODE											
CARKND				AARKND				OPERATING PANEL No			
T	E	B	T	E	B	K	I	O	5	6	

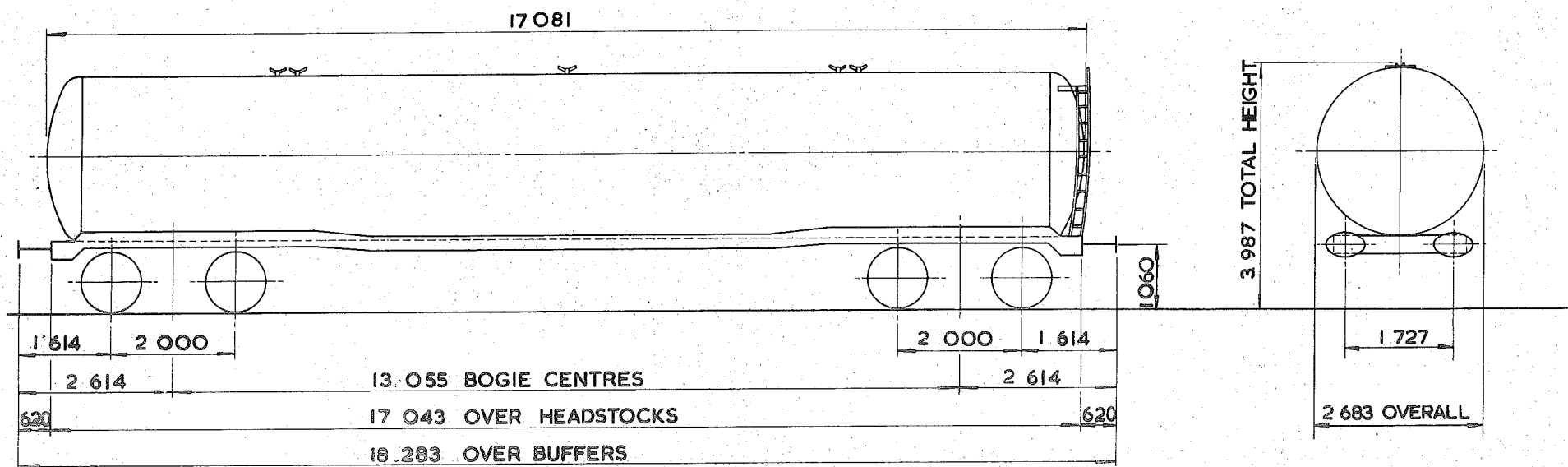

TARE - 27 450 kg
CARRYING CAPACITY - 74 000 kg
CAPACITY - 94 420 litres
MAX. SPEED - 60 mph
WHEELS - 952 DIA.
JOURNALS - 150 DIA ROLLER BEARINGS

BUFFERS - PNEUMATIC 610x356 OVAL HEADS
COUPLINGS - INTERNATIONAL SCREW
MIN. CURVE - 71 m
GEN. ARRGT. DRG. No. -
BRAKE - AIR BLOCK, VACUUM FIRED & HAND SCREW
SUSPENSION - SECONDARY COIL

BUILDER - METRO CAMMELL
OWNER - ALGECO
REGISTERED BY - C.M. & E.E. (B.R.B.) DERBY
YEAR BUILT - 1968
REGISTRATION Nos. - 82000 TO 82008
OWNERS Nos. - 188658 TO 188666

TANK WAGON - CLASS A

TEO17B

EXCESS LENGTH 9	H	M	L	E
tonnes	100	90	27	27
VB	0	0	0	0
AB	60	54	21	21
RA	10	9	1	1
MAX. SPEED	60	60	60	60

TOPS CODE				
CARKND	AARKND		OPERATING PANEL No	
T E B T E B K			8	15

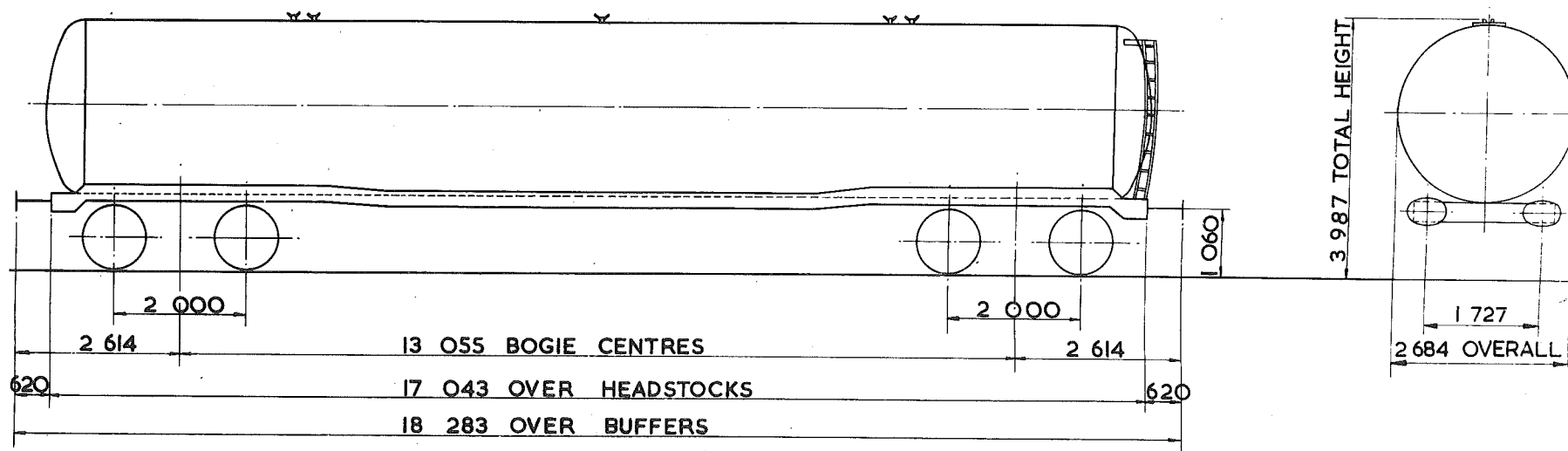

TARE - 27450kg.
CARRYING CAPACITY - 74 000 kg
CAPACITY - 94420 litres
MAX. SPEED - 60 mile/h
WHEELS - 952 DIA.
JOURNALS - 150 DIA. ROLLER BEARINGS.

BUFFERS - PNEUMATIC 610x356 OVAL HEADS
COUPLINGS - INTERNATIONAL SCREW.
MIN. CURVE - 71m.
GEN. ARRGT. DRG. No. -
BRAKE - AIR DISC, VACUUM PIPED & HAND SCREW
SUSPENSION - SECONDARY COIL

BUILDER - METRO CAMMELL.
OWNER - BRITISH RAILWAY TRAFFIC & ELECT. RIC.
REGISTERED BY - C.M. & E.E. (B.R.B.) DERBY.
YEAR BUILT - 1967.
REGISTRATION Nos. - 84049 TO 84079.
OWNERS Nos. - 20049 TO 20079.

102
100-tonnes G.L.W. TANK WAGON - CLASS A

TE017C

EXCESS LENGTH	9	H	M	L	E
tonnes		100	90	27	27
VB		0	0	0	0
AB		60	54	21	21
RA		10	9	1	1
MAX. SPEED		60	60	60	60

TOPS CODE					
CARKND	AARKND			OPERATING PANEL No.	
T E B	T	E	B	K	8 1 5

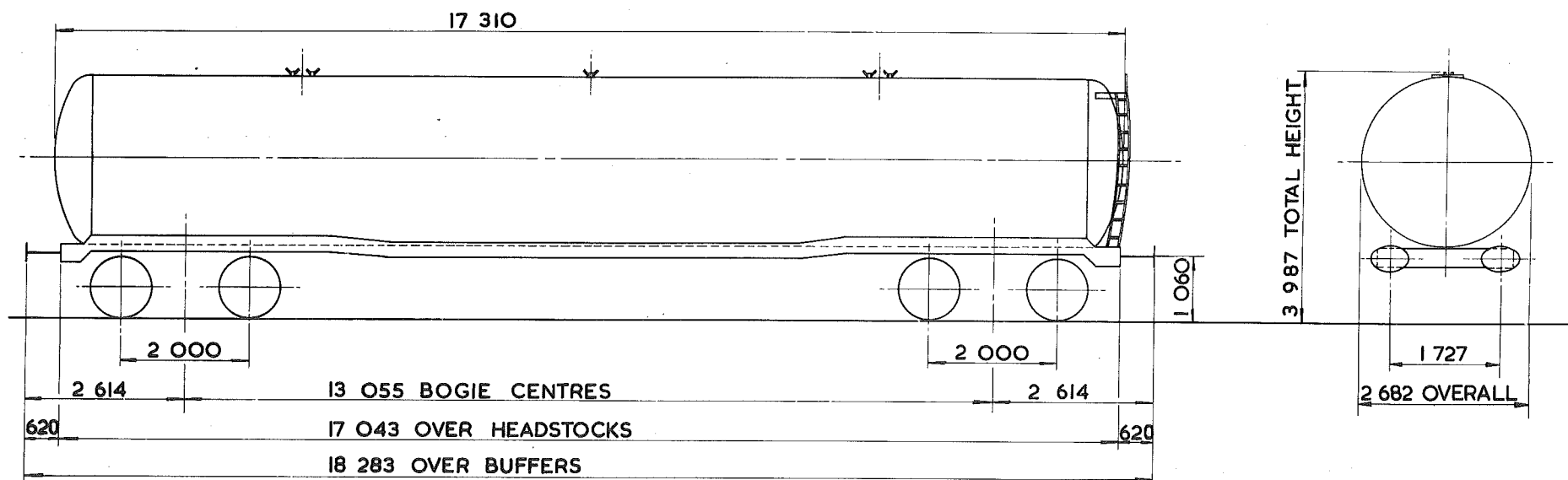

TARE - 27 450 kg
CARRYING CAPACITY - 74 000 kg
CAPACITY - 94 420 litres
MAX. SPEED - 60 mile/h
WHEELS - 952 DIA.
JOURNALS - 150 DIA. ROLLER BEARINGS

BUFFERS - PNEUMATIC 610 x 356 OVAL HEADS
COUPLINGS - INTERNATIONAL SCREW
MIN. CURVE - 71 m
GEN. ARRGT. DRG. No. -
BRAKE - AIR DISC, VACUUM PIPED & HAND SCREW
SUSPENSION - SECONDARY COIL

BUILDER - METRO CAMMELL
OWNER - LLOYDS & SCOTTISH LEASING LTD.
REGISTERED BY - C.M. & E.E. (B.R.B.) DERBY
YEAR BUILT - 1968
REGISTRATION Nos. - 85000 TO 85004
OWNERS Nos. - 1000 TO 1004

102
100 tonnes G.L.W. TANK WAGON - CLASS A

TEOI7D

EXCESS LENGTH 9	H	M	L	E
tonnes	100	90	28	28
VB				
AB	55	49	21	21
RA	10	9	1	1
MAX. SPEED	60	60	60	60

TOPS CODE									
CARKND			AARKND			OPERATING PANEL N.			
T	E	A	T	E	A	K	1	0	1
							2		

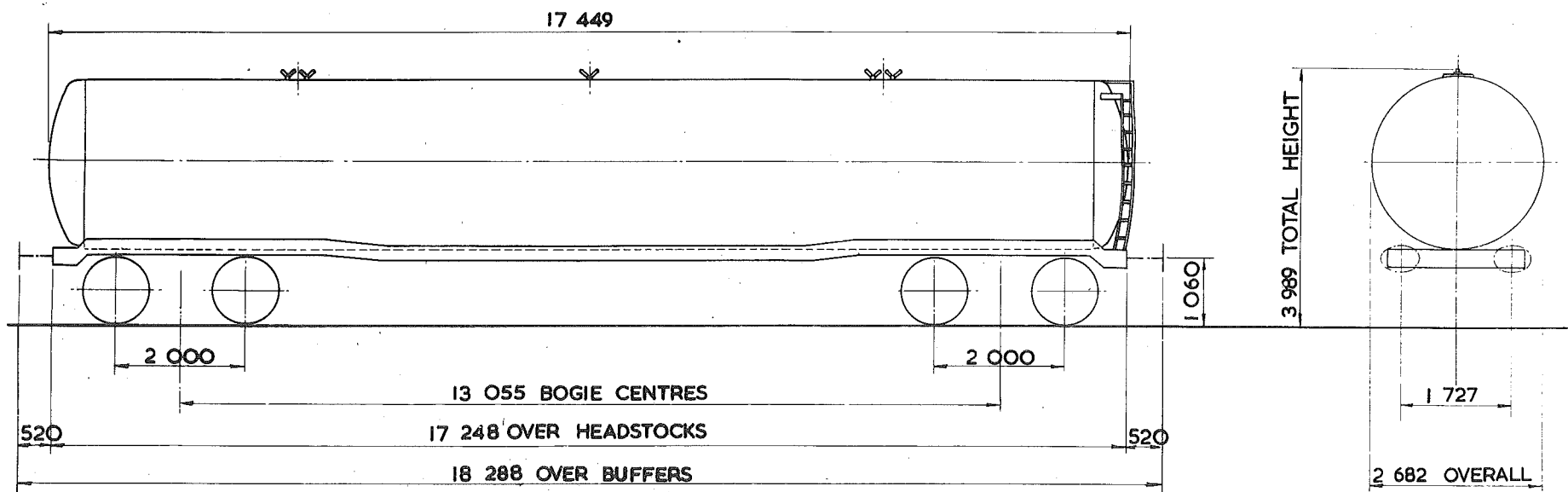

TARE - 27 550 kg
CARRYING CAPACITY - 74 000 kg
CAPACITY - 73 765 litres
MAX. SPEED - 60 mile/h
WHEELS - 952 DIA.
JOURNALS - 150 DIA. ROLLER BEARINGS

BUFFERS - PNEUMATIC 610 X 356 OVAL HEADS
COUPLINGS - INSTANTER
MIN. CURVE - 71 m
GEN. ARRGT. DRG. No. -
BRAKE - AIR DISC & HAND SCREW
SUSPENSION - PRIMARY COIL

BUILDER - METRO CAMELL
OWNER - PROCOR (U.K.) LTD.
REGISTERED BY - C.M. & E.E. (B.R.B.) DERBY
YEAR BUILT - 1969
REGISTRATION Nos. - 82642 TO 82679
OWNERS Nos. - 100 TO 137

102
~~100~~ tonnes G.L.W. TANK WAGON — CLASS B — LAGGED AND COILED

TEOI7E

EXCESS LENGTH 8	H	M	L	E
tonnes	100	90	29	29
VB	0	0	0	0
AB	60	54	22	22
RA	10	9	1	1
MAX. SPEED	60	60	60	60

TOPS CODE									
CARKND			AARKND			OPERATING PANEL No.			
T	E	B	T	E	B	K	I	O	9

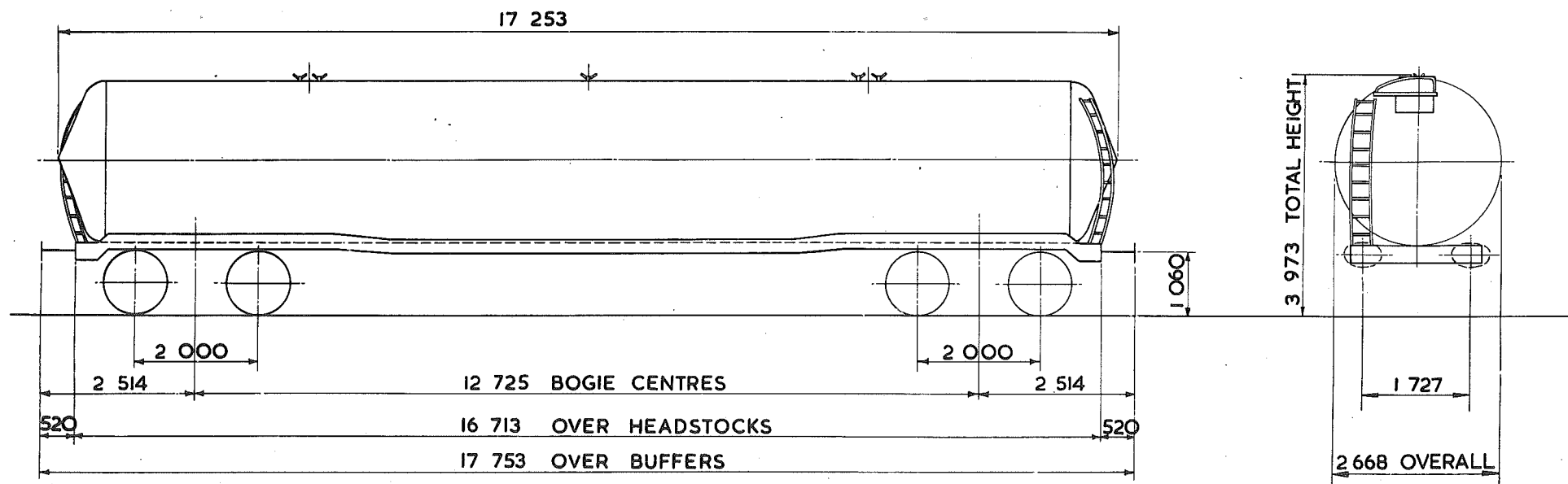

TARE - 29 700 kg 29,150 kg
CARRYING CAPACITY - 72 000 kg 72,500 kg
CAPACITY - 34 524 litres 84 524 litres
MAX. SPEED - 60 mile/h
WHEELS - 952 DIA.
JOURNALS - 150 DIA. ROLLER BEARINGS

BUFFERS - PNEUMATIC 610 x 356 OVAL HEADS
COUPLINGS - INSTANTER
MIN. CURVE - 71 m
GEN. ARRG. DRG. No. -
BRAKE - AIR BLOCK, VACUUM PIPED & HAND SCREW
SUSPENSION - SECONDARY COIL

BUILDER - METRO-CAMMELL
OWNER - B.R.T. & E. LTD.
REGISTERED BY - C.M. & E.E. (B.R.B.) DERBY
YEAR BUILT - 1967
REGISTRATION Nos. - 84042 TO 84048
OWNERS Nos. - 20042 TO 20048

102
100 tonnes G.L.W. TANK WAGON - COILED

TEO18A

EXCESS LENGTH	8	H	M	L	E
tonnes	100	90	29	29	
VB					
AB	55	49	22	22	
RA	10	9	1	1	
MAX SPEED	60	60	60	60	

TOPS CODE					
CARKND	AARKND		OPERATING PANEL No.		
T E A	T E A	K	9	9	6

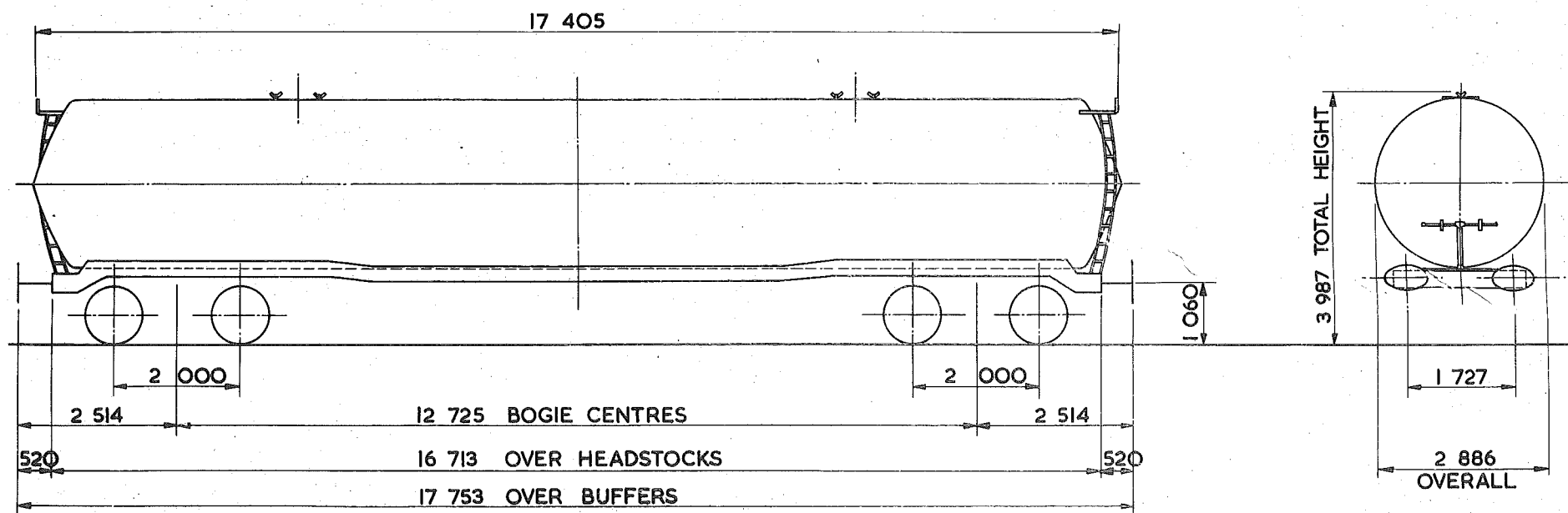

TARE—	29 150 kg
CARRYING CAPACITY—	72 500 kg
CAPACITY—	84 524 litres
MAX. SPEED—	60 mile/h
WHEELS—	952 DIA.
JOURNALS—	ISO DIA. ROLLER BEARINGS

BUFFERS—	PNEUMATIC 610x356 OVAL HEADS
COUPLINGS—	INSTANTER
MIN. CURVE—	71 m
GEN. ARRGT. DRG. No.—	
BRAKE—	AIR DISC & HAND SCREW
SUSPENSION—	SECONDARY COIL

BUILDER—	METRO-CAMMELL
OWNER—	SHELL MEX. & B.P. SUKO B.P.
REGISTERED BY—	C.M. & E.E. (B.R.B.) DERBY
YEAR BUILT—	1969
REGISTRATION Nos.—	82293 TO 82307 (RANGE)
OWNERS Nos.—	7926 TO 7935 (RANGE)

EX. P.Q. DIAGRAM 6/301

102
100 tonnes G.L.W. TANK WAGON- CLASS B - LAGGED & COILED

TEOI8B

EXCESS LENGTH 8	H	M	L	E
tonnes	100	90	29	29
VB				
AB	60	54	23	23
RA	10	9	1	1
MAX SPEED	60	60	60	60

TOPS CODE									
CARKND				AARKND			OPERATING PANEL No.		
T	E	A	T	E	A	K	9	7	5

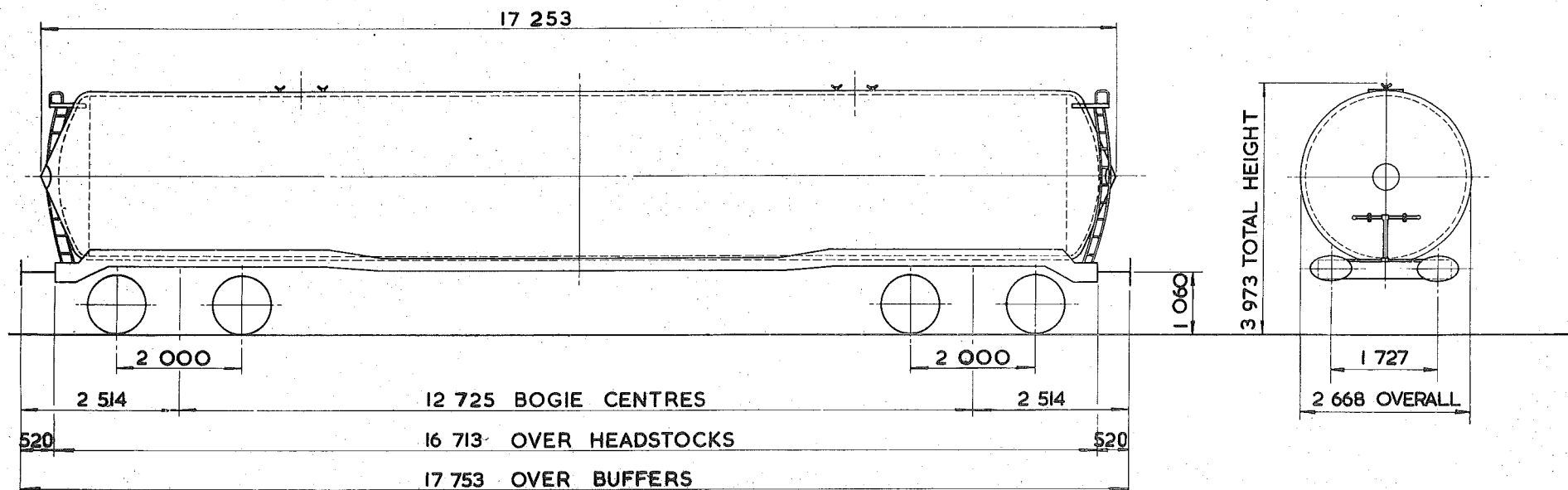

TARE - 29150 kg TO 29700 kg
CARRYING CAPACITY - 72000 TO 72500 kg
CAPACITY - 84523 litres
MAX. SPEED - 60 mile/h.
WHEELS - 952 DIA.
JOURNALS - 150 DIA. ROLLER BEARINGS

BUFFERS - PNEUMATIC 610x356 OVAL HEADS
COUPLINGS - INSTANTER
MIN. CURVE - 71m
GEN. ARRGT. DRG. No. -
BRAKE - AIR BLOCK & HAND SCREW
SUSPENSION - SECONDARY COIL

BUILDER - METRO CAMMELL
OWNER - SHELLMEX & B.P. Suko & BPO
REGISTERED BY - C.M. & E.E.(B.R.B) DERBY
YEAR BUILT - 1968
REGISTRATION Nos. - 83101 TO 83214 Suko 83101-83214 (PARKER)
OWNERS Nos. - A7734 TO 7847 BPO 83160-83214 (CRANGE)

EX. RO. DIAGRAM 6/207

102
100 tonnes GL W TANK WAGON-CLASS B - LAGGED & COILED

TEOI8C

EXCESS LENGTH 8	H	M	L	E
tonnes	100	90	29	29
VB				
AB	55	49	22	22
RA	10	9	1	1
MAX. SPEED	60	60	60	60

TOPS CODE					
CARKND	AARKND			OPERATING PANEL No.	
T E A T E A K				9	6

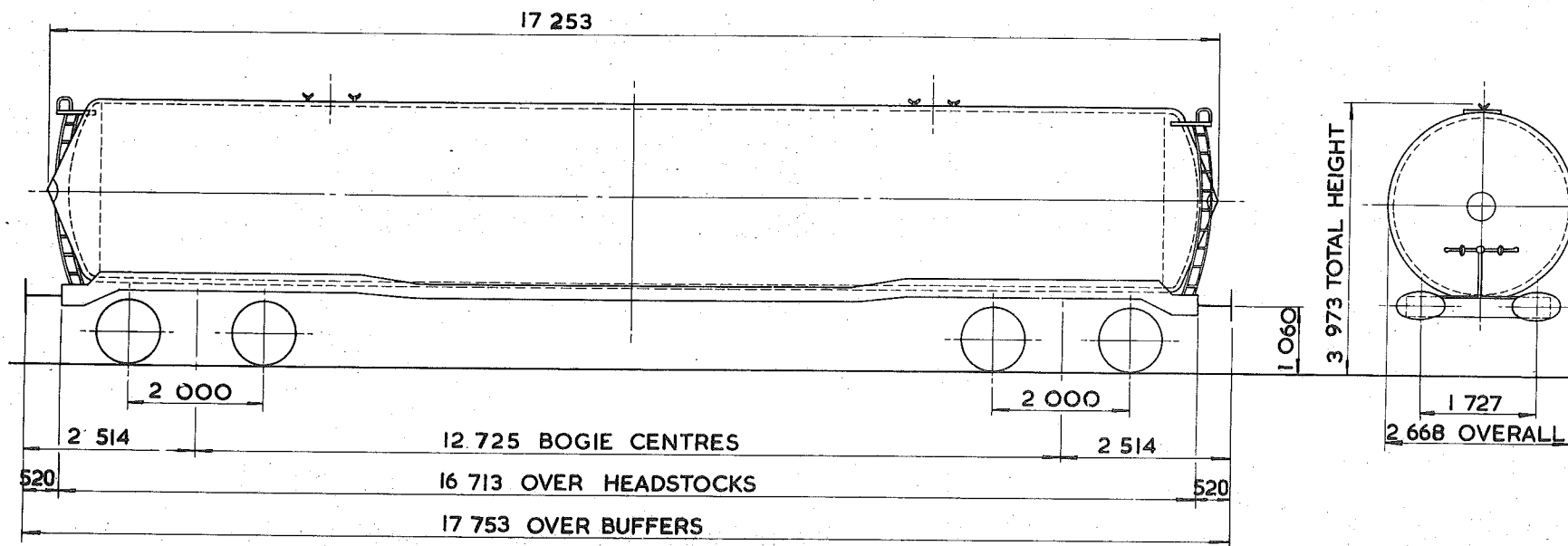

TARE - 29300 kg
CARRYING CAPACITY - 72500 kg
CAPACITY - 84523 litres
MAX. SPEED - 60 mile/h
WHEELS - 952 DIA.
JOURNALS - 150 DIA. ROLLER BEARINGS

BUFFERS - PNEUMATIC 610x356 OVAL HEADS
COUPLINGS - INSTANTER
MIN. CURVE - 71 m
GEN. ARRGT. DRG. No. -
BRAKE - AIR BLOCK & HAND SCREW
SUSPENSION - SECONDARY COIL

BUILDER - METRO CAMEL
OWNER - SHELLMEX & BP <i>Suko BPO</i>
REGISTERED BY - C.M. & E.E. (B.R.B.) DERBY.
YEAR BUILT - 1969
REGISTRATION Nos. - 83215 TO 83258 <i>Suko 83207-83232</i>
OWNERS Nos. - 7848 TO 7891 <i>BPO 83267-83284</i>

EX PO. DIAGRAM 6/298

102
100 tonnes G.L.W. TANK WAGON - CLASS B - LAGGED & COILED

TEOI8D

EXCESS LENGTH 8	H	M	L	E
tonnes	100	90	29	29
VB				
AB	55	49	22	22
RA	10	9	1	1
MAX SPEED	60	60	60	60

TOPS CODE									
CARKND				AARKND			OPERATING PANEL No.		
T	E	A	T	E	A	K	9	9	6

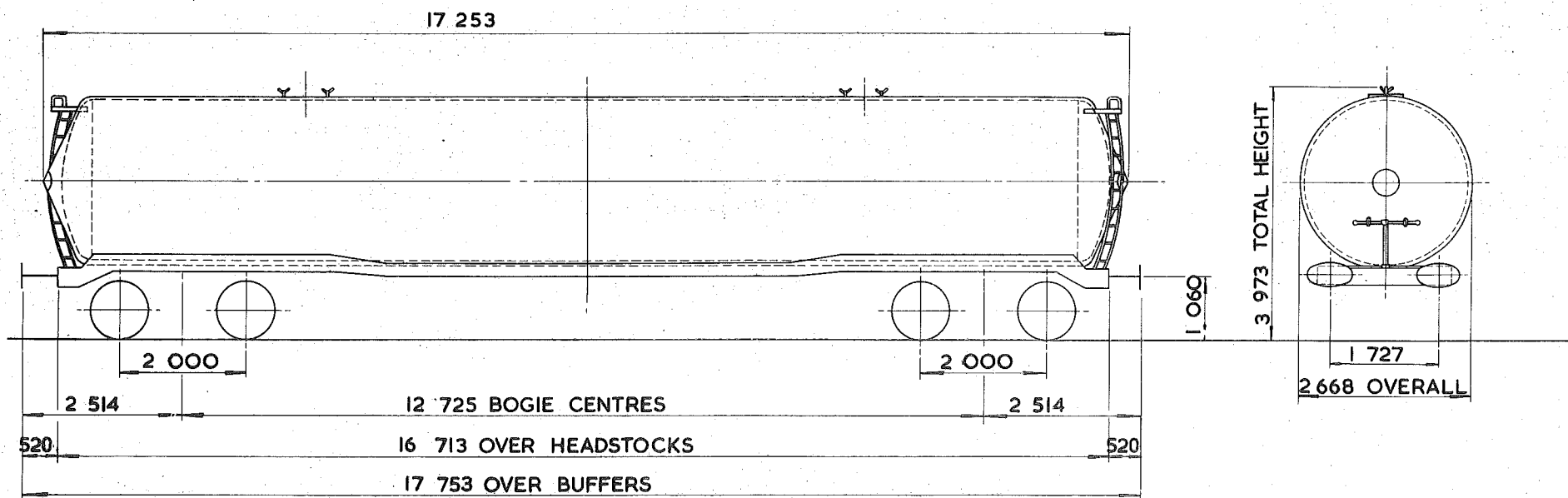

TARE - 29450kg.
CARRYING CAPACITY - 72000kg.
CAPACITY - 84523 litres.
MAX. SPEED 60mle/h.
WHEELS - 952 DIA.
JOURNALS - 150 DIA. ROLLER BEARINGS

BUFFERS - PNEUMATIC 610x356 OVAL HEADS
COUPLINGS - INSTANTER
MIN. CURVE - 71m.
GEN. ARRGT. DRG. No. -
BRAKE - AIR BLOCK & HAND SCREW
SUSPENSION - SECONDARY COIL

BUILDER - METRO CAMMELL
OWNER - SHELLMEX & B.P. Sukoz BPO
REGISTERED BY - C.M. & E.E. (B.R.B.) DERBY
YEAR BUILT - 1969
REGISTRATION Nos. - 83259 TO 83291 Sukoz 83233-
OWNERS Nos. - 7892 TO 7924 83251
83235-
83297

102 **100 tonnes GLW. TANK WAGON - CLASS B - LAGGED & COILED**

TE018E

EXCESS LENGTH 8	H	M	L	E
tonnes	100	90	29	29
VB				
AB	55	49	22	22
RA	10	9	1	1
MAX SPEED	60	60	60	60

TCPS CODE		
CARKND	AARKND	OPERATING PANEL N.
T E A T E A K		9 9 6

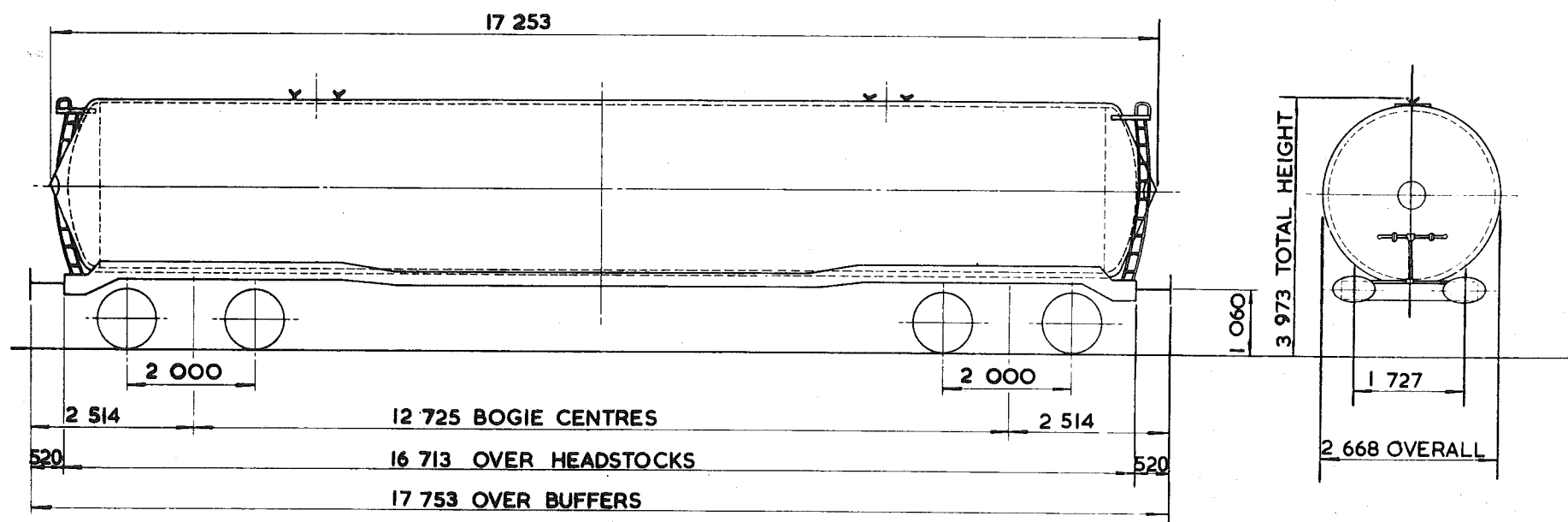

TARE - 30 000 kg
CARRYING CAPACITY - 71 500 kg
CAPACITY - 84 523 litres
MAX. SPEED - 60 mile/h
WHEELS - 952 DIA.
JOURNALS - 150 DIA. ROLLER BEARINGS

BUFFERS - PNEUMATIC 610 x 356 OVAL HEADS
COUPLINGS - INSTANTER
MIN. CURVE - 71 m
GEN. ARRGT. DRG. No. -
BRAKE - AIR DISC. & HAND SCREW
SUSPENSION - SECONDARY COIL

BUILDER - METRO CAMMELL
OWNER - SHELL MEX & B.P. BPO
REGISTERED BY - C.M. & E.E. (B.R.B.) DERBY
YEAR BUILT - 1969
REGISTRATION Nos. - 83292
OWNERS Nos. - 7925

EX PO. DIAGRAM 6/300

102
100 tonnes GLW TANK WAGON-CLASS B-LAGGED & COILED

TEOI8F

EXCESS LENGTH	B	H	M	L	E
tonnes	100	90	29	29	
VB	0	0	0	0	
AB	60	54	23	23	
RA	10	9	1	1	
MAX. SPEED	60	60	60	60	

TOPS CODE									
CARKND			AARKND			OPERATING PANEL No			
T	E	B	T	E	B	K	I	I	33

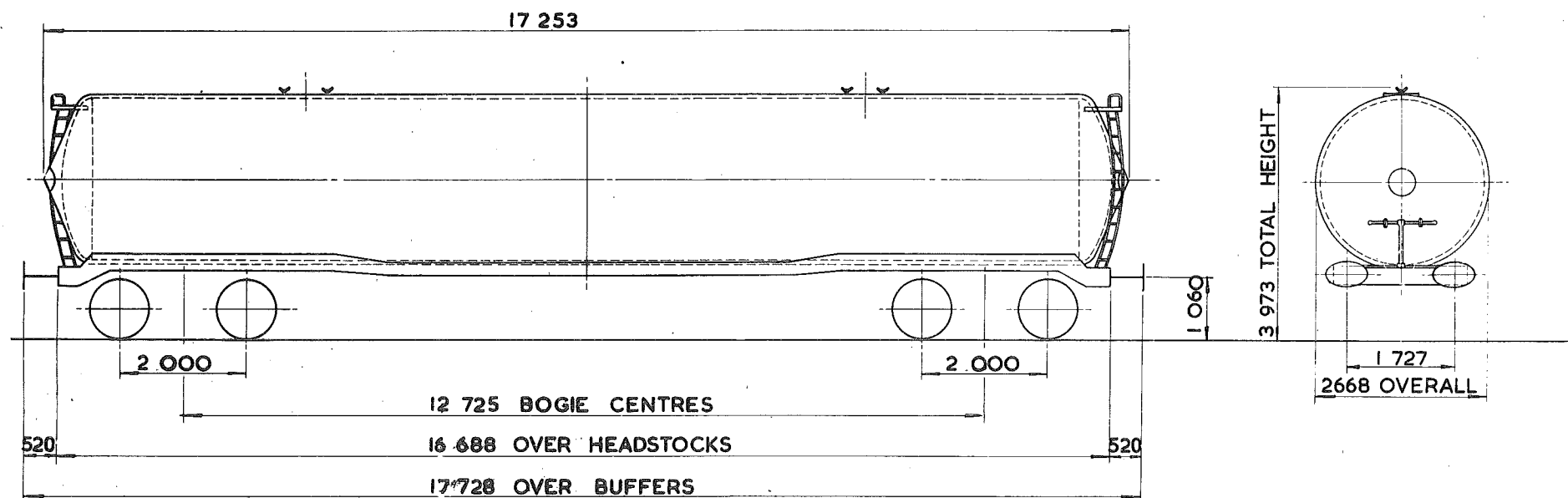

TARE - 29 150 kg
CARRYING CAPACITY - 72 500 kg
CAPACITY - 84 524 litres
MAX. SPEED - 60 mile/h
WHEELS - 952 DIA.
JOURNALS - 150 DIA. ROLLER BEARINGS

BUFFERS - PNEUMATIC 610 x 356 OVAL HEADS
COUPLINGS - INSTANTER
MIN. CURVE - 71 m
GEN. ARRG. DRG. No. -
BRAKE - AIR BLOCK, VACUUM PIPED & HAND SCREW
SUSPENSION - SECONDARY COIL

BUILDER - METRO CAMMELL
OWNER - SHELLMEX & B.P. Sukor BPO
REGISTERED BY - C.M. & E.E.(B.R.B) DERBY
YEAR BUILT - 1967
REGISTRATION Nos. - 83564-83565-83568 TO 83799
OWNERS Nos. - A7500 TO A7733

102
100-tonnes GLW TANK WAGON-CLASS B-LAGGED & COILED

TEOI8G

EXCESS LENGTH	8	H	M	L	E
tonnes	100	100	90	29	29
VB					
AB	55	49	22	22	
RA	10	9	1	1	
MAX. SPEED	60	60	60	60	

TOPS CODE									
CARKND		AARKND		OPERATING PART No					
T	E	A	T	E	A	K	9	9	6

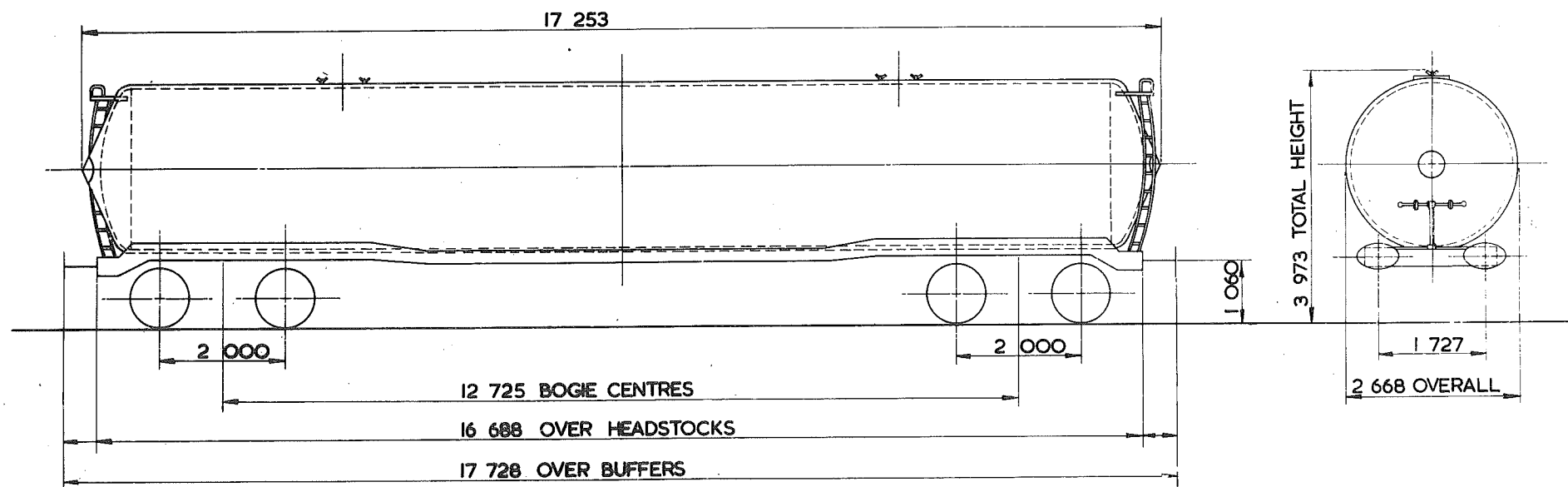

TARE -	29 150 kg
CARRYING CAPACITY -	72 500 kg
CAPACITY -	84 524 litres
MAX. SPEED -	60 mile/h
WHEELS -	952 DIA.
JOURNALS -	150 DIA ROLLER BEARINGS

BUFFERS -	PNEUMATIC 610 x 356 OVAL HEADS
COUPLINGS -	INSTANTER
MIN. CURVE -	71 m
GEN. ARRG. DRG. No. -	
BRAKE -	AIR DISC & HAND SCREW
SUSPENSION -	SECONDARY COIL

BUILDER -	METRO CAMMELL
OWNER -	SHELL MEX & B.P. Suko 890
REGISTERED BY -	C.M. & E.E. (B.R.B.) DERBY.
YEAR BUILT -	1967
REGISTRATION Nos. -	83636, 83708, 83712, 83718, 83764.
OWNERS Nos. -	7570, 7642, 7646, 7652, 7698.

EX. PO. DIAGRAM 6/818 (ALLOCATED).

TANK WAGON-CLASS B - LAGGED & COILED

TEOI9A

EXCESS LENGTH	8	H	M	L	E
tonnes	100	90	28	28	
VB	0	0	0	0	
AB	60	54	21	21	
RA	10	9	1	1	
MAX. SPEED	60	60	60	60	

TOPS CODE									
CARKND			AARKND			OPERATING PANEL No.			
T	E	B	T	E	B	K	9	6	3

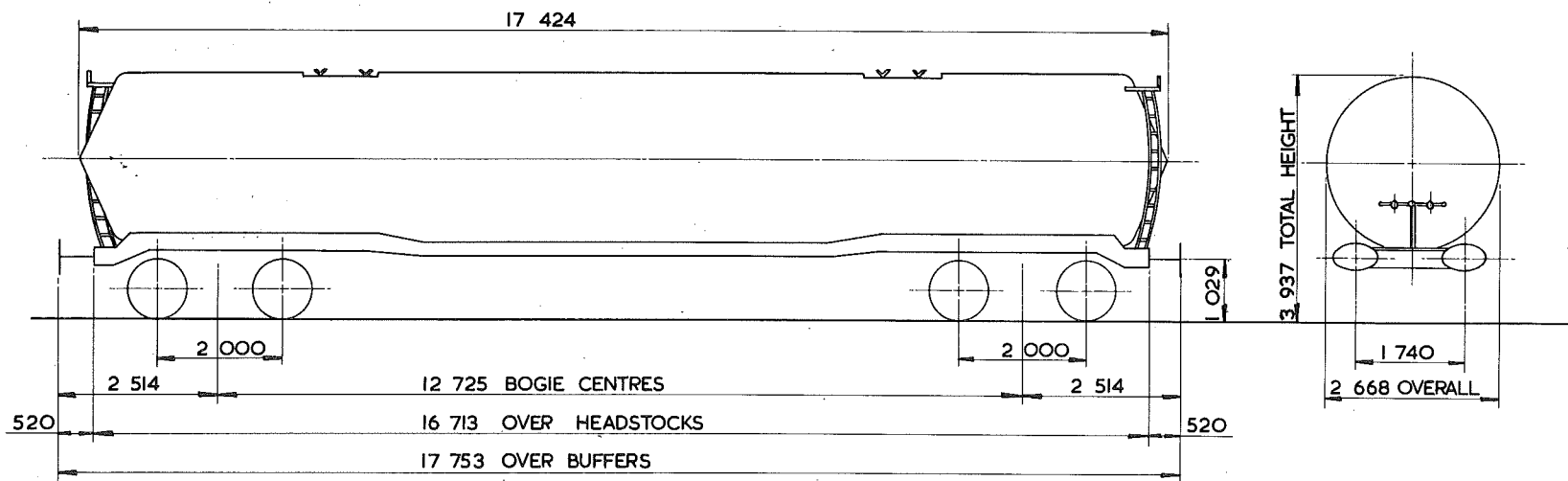

TARE - 31 ²⁰⁰ kg
CARRYING CAPACITY - 70 ⁵⁰⁰ kg
CAPACITY - 93.102 litres
MAX. SPEED - 60 mile/h
WHEELS - 952 DIA
JOURNALS - 150 DIA ROLLER BEARINGS

BUFFERS - PNEUMATIC 610 x 356 OVAL HEADS
COUPLINGS - INSTANTER
MIN. CURVE - 71 m
GEN. ARRGT. DRG. No. -
BRAKE - AIR BLOCK, VACUUM PIPED & HAND SCREW
SUSPENSION - SECONDARY COIL

BUILDER - POWELL DUFFRYN
OWNER - SHELL MEX & B.P. <i>Suko</i>
REGISTERED BY - CM. & E.E. (B.R.B.) DERBY
YEAR BUILT - 1967
REGISTRATION Nos. - <i>83529-83517</i>
OWNERS Nos. - <i>4029</i>

EX. P.O. DIAGRAM 6/726 (ALLOCATED).

¹⁸²
~~100~~ tonnes G.L.W. TANK WAGON - CLASS.A.

TEO20A

EXCESS LENGTH	B	H	M	L	E
tonnes		100	90	29	29
VB					
AB		55	49	22	22
RA		10	9	1	1
MAX SPEED		60	60	60	60

TOPS CODE					
CARKND	AARKND				
T	E	A	T	E	A
K			9	9	6

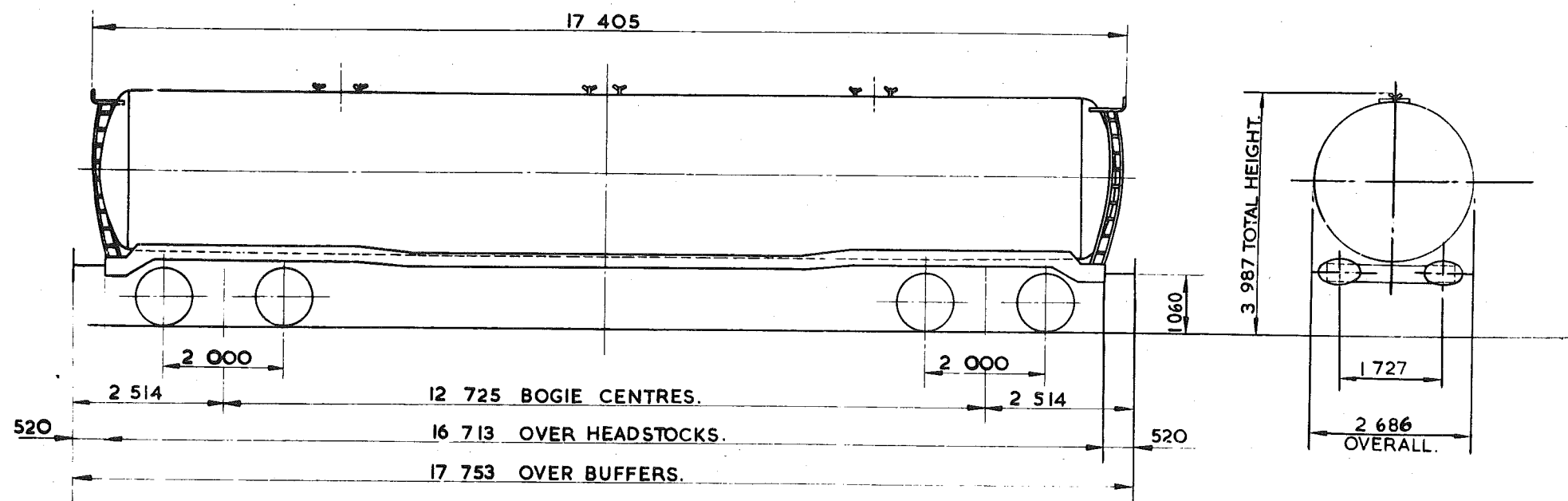

TOTAL WEIGHT	26100 kg.
CARRYING CAPACITY	75 500 kg.
CAPACITY	91375 litres.
MAX SPEED	60 mile/h.
WHEELS	952 DIA.
COUPLINGS	150 DIA. ROLLER BEARINGS.

BUFFERS	PNEUMATIC 610x356 OVAL HEADS.
COUPLINGS	INSTANTER.
MIN. CURVE	71m.
GEN. ARRGT. DRG. No.	
BRAKE	AIR DISC & HAND SCREW.
SUSPENSION	SECONDARY COIL.

BUILT BY	
OWNER	
REGISTERED BY	
YEAR BUILT	
REGISTRATION	
OWNERS No.	

METRO CAMELL
B.R.T. & E.LTD
C.M. & E.E. (B.R.B.) DERB.
1969.
84110 TO 84127
20110 TO 20127

EX. P.O. DIAGRAM 6/288.

182 tonnes G.L.W. TANK WAGON - CLASS B - LAGGED & COILED

TEO2OB

EXCESS LENGTH	B	H	M	L	E
tonnes	100	90	28	28	
VB					
AB	55	49	21	21	
RA	10	9	1	1	
MAX. SPEED	60	60	60	60	

TOPS CODE									
CARKND			AARKND			OPERATING PANEL NO.			
T	E	A	T	E	A	K	9	9	5

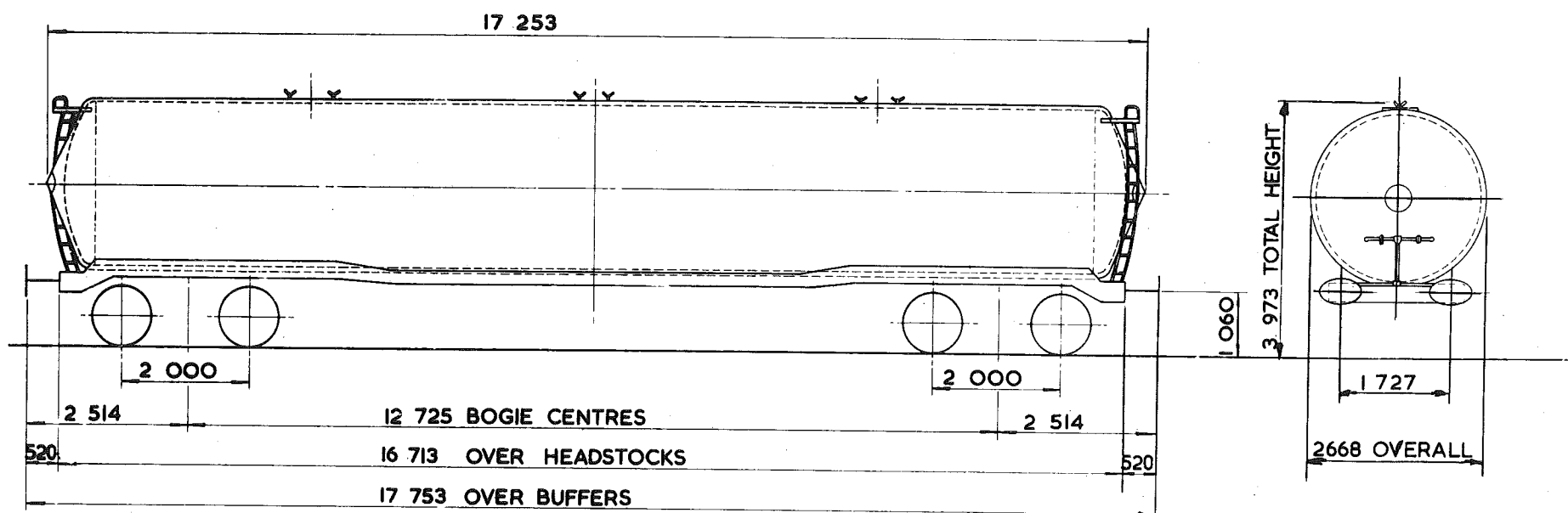

TARE - 28 600 kg.
CARRYING CAPACITY - 73 000 kg.
CAPACITY - 84 523 litres.
MAX. SPEED - 60 mile/h.
WHEELS - 952 DIA.
JOURNALS - 150 DIA. ROLLER BEARINGS

BUFFERS - PNEUMATIC 610 x 356 OVAL HEADS
COUPLINGS - INSTANTER
MIN. CURVE - 71m
GEN. ARRG. DRG. No. -
BRAKE - AIR DISC & HAND SCREW.
SUSPENSION - SECONDARY COIL.

BUILDER - METRO CAMELL
OWNER - B.R.T. & E. LTD.
REGISTERED BY C.M. & E.E. (B.R.B.) DERBY.
YEAR BUILT 1969
REGISTRATION Nos 84128 TO 84145
OWNERS Nos. 20128 TO 20145

EX P.O. DIAGRAM 6/299

102
100 tonnes G.L.W. TANK WAGON

TEO2IA

EXCESS LENGTH	9	H	M	L	E
tonnes		100	90	31	31
VB		0	0	0	0
AB		52	52	17	17
RA		10	9	1	1
MAX. SPEED		60	60	60	60

TOPS CODE									
CARKND			AARKND			OPERATING PANEL No.			
T	E	B	T	E	B	K	I	O	8 3

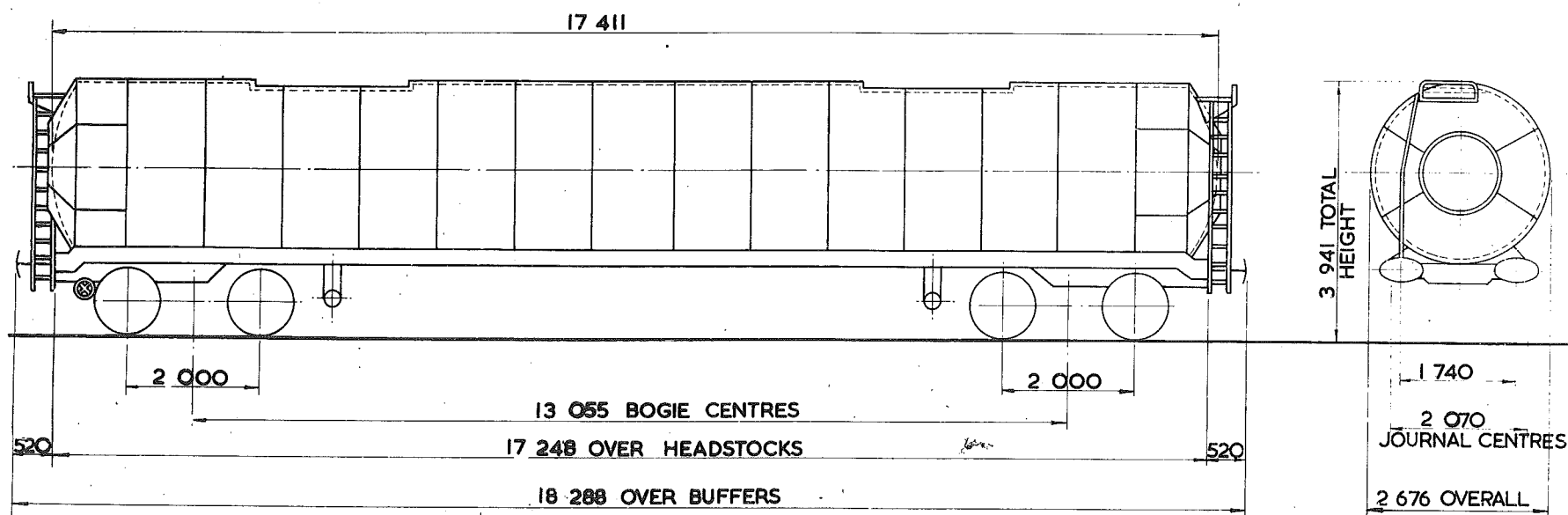

TARE— 31200 kg
CARRYING CAPACITY— 70500 kg
CAPACITY— 86374 litres
MAX. SPEED— 60 mile/h
WHEELS— 952 DIA.
JOURNALS— 150 DIA. ROLLER BEARINGS

BUFFERS— HYDRAULIC 610 X 356 OVAL HEADS
COUPLINGS— INSTANTER
MIN. CURVE— 71 m
GEN. ARRGT. DRG. No.—
BRAKE— AIR DISC, VACUUM PIPED & HAND SCREW
SUSPENSION— PRIMARY COIL

BUILDER— CHARLES ROBERTS
OWNER— B.R.T. & E. LTD.
REGISTERED BY— C.M. & E.E.(B.R.B.) DERBY.
YEAR BUILT— 1971
REGISTRATION Nos.— 84193 TO 84202
OWNERS Nos.— 20313 TO 20322

EX. P.O. DIAGRAM 6/363

100 tonnes G.L.W. TANK WAGON

TEO21B

EXCESS LENGTH 8	H	M	L	E
tonnes	100	90	30	30
VB				
AB	58	58	19	19
RA	10	9	1	1
MAX. SPEED	60	60	60	60

TOPS CODE									
CARKND			AARKND			OPERATING PANEL No			
T	E	A	T	E	A	K	I	O	6 2

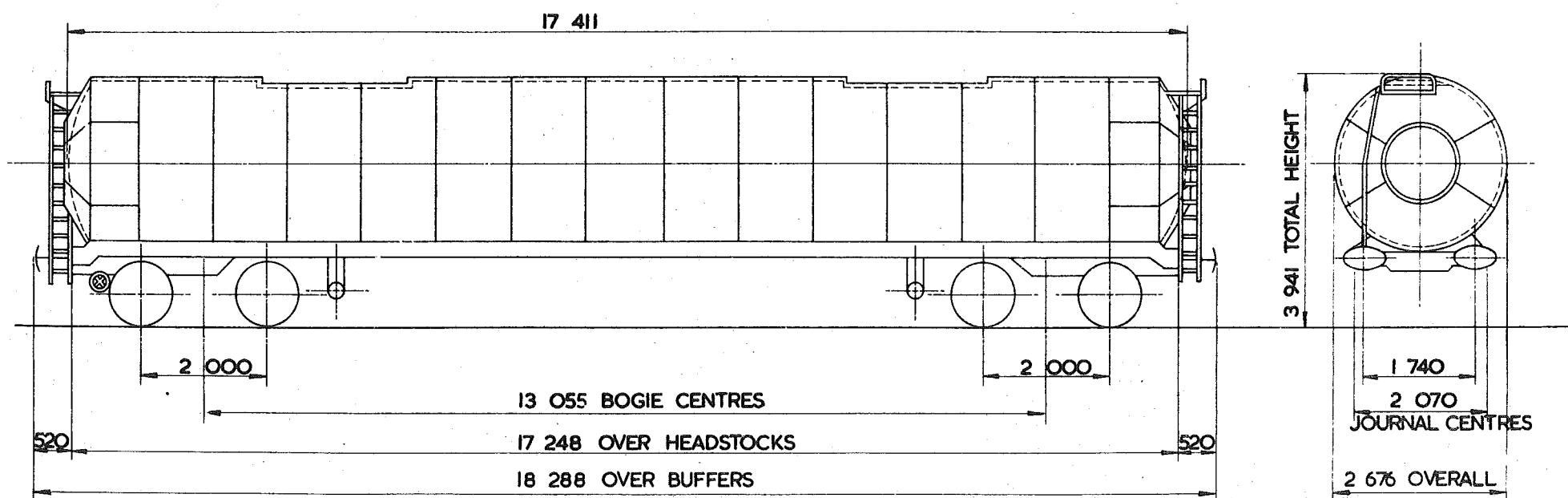

TARE—	29950 kg
CARRYING CAPACITY—	71500 kg
CAPACITY—	84887 litres
MAX. SPEED—	60 mile/h
WHEELS—	952 DIA
JOURNALS—	150 DIA ROLLER BEARINGS

BUFFERS—	HYDRAULIC 610x356 OVAL HEADS
COUPLINGS—	INSTANTER
MIN. CURVE—	71 m
GEN. ARRGT. DRG. No.—	
BRAKE—	AIR DISC & HAND SCREW.
SUSPENSION—	PRIMARY COIL

BUILDER—	CHARLES ROBERTS
OWNER—	SUKO & BPO.
REGISTERED BY—	C.M. & E.E.(B.R.B.) DERBY
YEAR BUILT—	1972
REGISTRATION Nos	SUKO 83345 BPO 83389
OWNERS Nos.—	

102 100 tonnes GLW. TANK WAGON

TEO2IC

EXCESS LENGTH	B	H	M	L	E
tonnes		100	90	30	30
VB					
AB		58	58	19	19
RA		10	9	1	1
MAX. SPEED		60	60	60	60

TOPS CODE	
CARKND	AARKND
T	E A T E A K I O 6 2

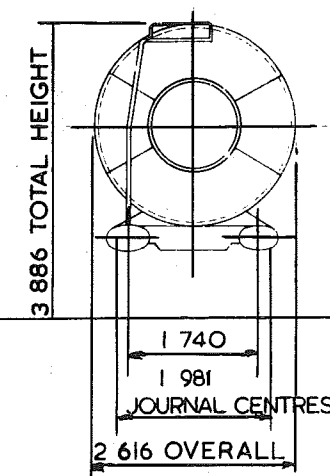
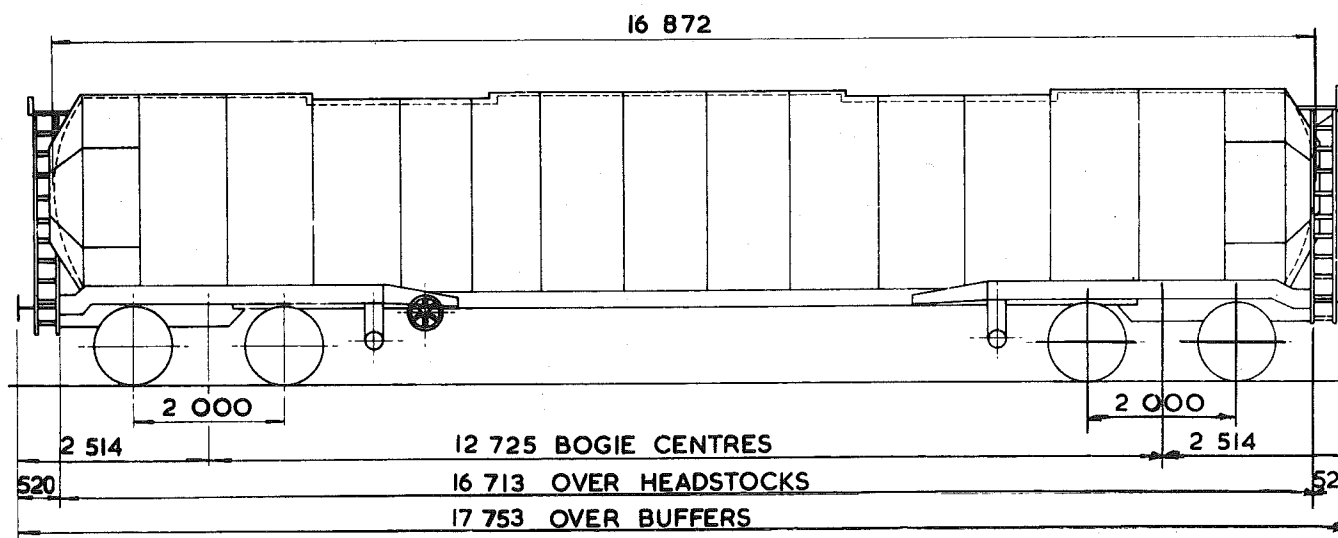

TARE 30,000 kg
CARRYING CAPACITY - 71,500 kg
CAPACITY - 83,192 litres
MAX SPEED 60 mile/h
WHEELS 952 DIA.
JOURNALS 150 DIA. ROLLER BEARINGS

BUFFERS - HYDRAULIC 610x356 OVAL HEADS
COUPLINGS - INSTANTER
MIN. CURVE - 71 m
GEN. ARRGT. DRG. No.
BRAKE - AIR BLOCK & HAND SCREW
SUSPENSION - SECONDARY COIL

BUILDER	CHARLES ROBERTS
OWNER	SHELLMEX & B.P. Suko & B.P.
REGISTERED	C.M. & E.E. (B.R.B.) DERBY.
YEAR BUILT	1971/72
REGISTRATION	83304 TO 83402
OWNERS Nos	7939 TO 8035 Suko 83303-83401 (RANGE) BPO 83361-83388, 83390-83399

EX RO. DIAGRAM 5/308

102
100-tonnes G.L.W. TANK WAGON-CLASS.B. LAGGED & COILED.

TEO2ID

EXCESS LENGTH	9	H	M	L	E
tonnes	100	90	31	31	
VB	0	0	0	0	
AB	52	52	19	19	
RA	10	9	1	1	
MAX SPEED	60	60	60	60	

TOPS CODE									
CARKND	AARKND					OPERATING PANEL			
T	E	B	T	E	B	K	I	O	5 4

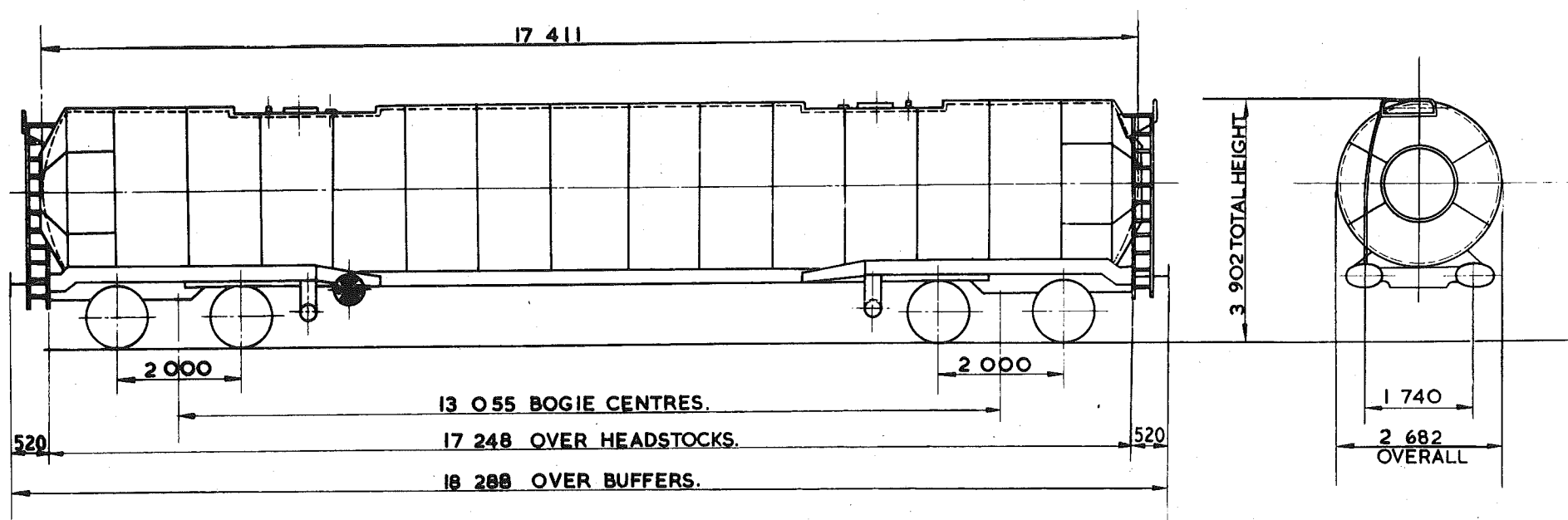

TARE	32 500 kg.
CARRYING CAPACITY	69 000 kg.
CAPACITY	87 283 litres
MAX. SPEED	60 mile/h
WHEELS	952 DIA.
JOURNALS	150 DIA ROLLER BEARINGS.

BUFFERS	HYDRAULIC 610x356 OVAL HEADS
COUPLINGS	INSTANTER.
MIN. CURVE	71m
GEN. ARRGT. DRG. No.	
BRAKE	AIR BLOCK, VACUUM PIPED & HAND SCREW.
SUSPENSION	SECONDARY COIL.

BUILDER	CHARLES ROBERTS.
OWNER	LLOYDS & SCOTTISH (LEASING) LTD.
REGISTERED BY	C.M. & E.E. (B.R.B.) DERBY.
YEAR BUILT	1970.
REGISTRATION No.	85005 TO 85020.
OWNERS Nos	B1/70. TO B16/70.

102
100 tonnes G.L.W. TANK WAGON-CLASS.B.-LAGGED & COILED.

TEO2IE

EXCESS LENGTH	9	H	M	L	E
tonnes		100	90	31	31
VB		0	0	0	0
AB		54	54	19	19
RA		10	9	1	1
MAX. SPEED		60	60	60	60

TCPS CODE									
CARKND			AARKND			OPERATING PANEL No			
T	E	B	T	E	B	K	I	O	25

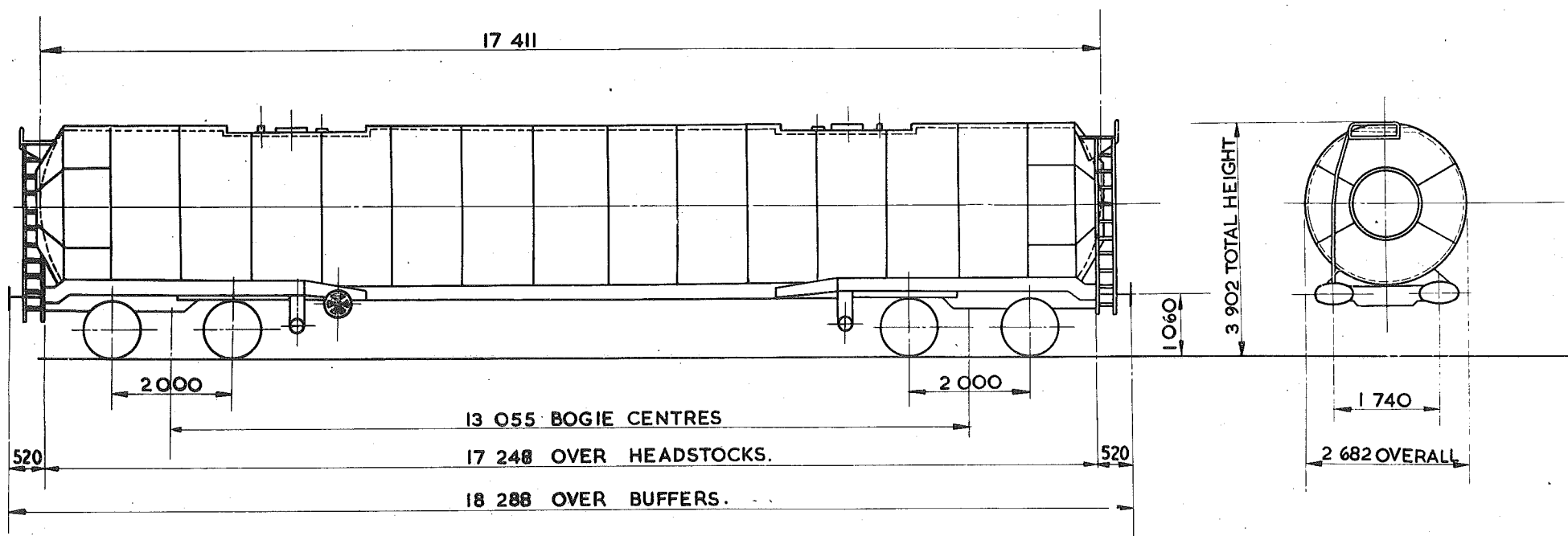

TARE—	31 500 kg.
CARRYING CAPACITY—	70 000 kg.
CAPACITY—	87 283 litres
MAX. SPEED—	60 mile/h.
WHEELS—	952 DIA.
JOURNALS—	150 DIA. ROLLER BEARINGS.

BUFFERS—	HYDRAULIC 610x356 OVAL HEADS
COUPLINGS—	INSTANTER.
MIN. CURVE—	71m
GEN. ARRGT. DRG. No.—	
BRAKE—	AIR BLOCK, VACUUM PIPED & HAND SCREW.
SUSPENSION—	SECONDARY COIL

BUILDER—	CHARLES ROBERTS & Co.LTD.
OWNER—	PETROFINA (U.K.) LTD.
REGISTERED BY—	C.M. & E.E.(B.R.B.) DERBY.
YEAR BUILT—	1970
REGISTRATION Nos.—	8 5616 TO 85631.
OWNERS Nos.—	616 TO 631.

EX. PO. DIAGRAM 6/324.

180 tonnes G.L.W. TANK WAGON - CLASS B

TEO2IF

EXCESS LENGTH 9	H	M	L	E
tonnes	100	90	31	31
VB	0	0	0	0
AB	52	52	19	19
RA	10	9	1	1
MAX. SPEED	60	60	60	60

TOPS CODE				
CARKND	AARKND	OPERATING NAME		
T E B	T E B	K	I O	5 4

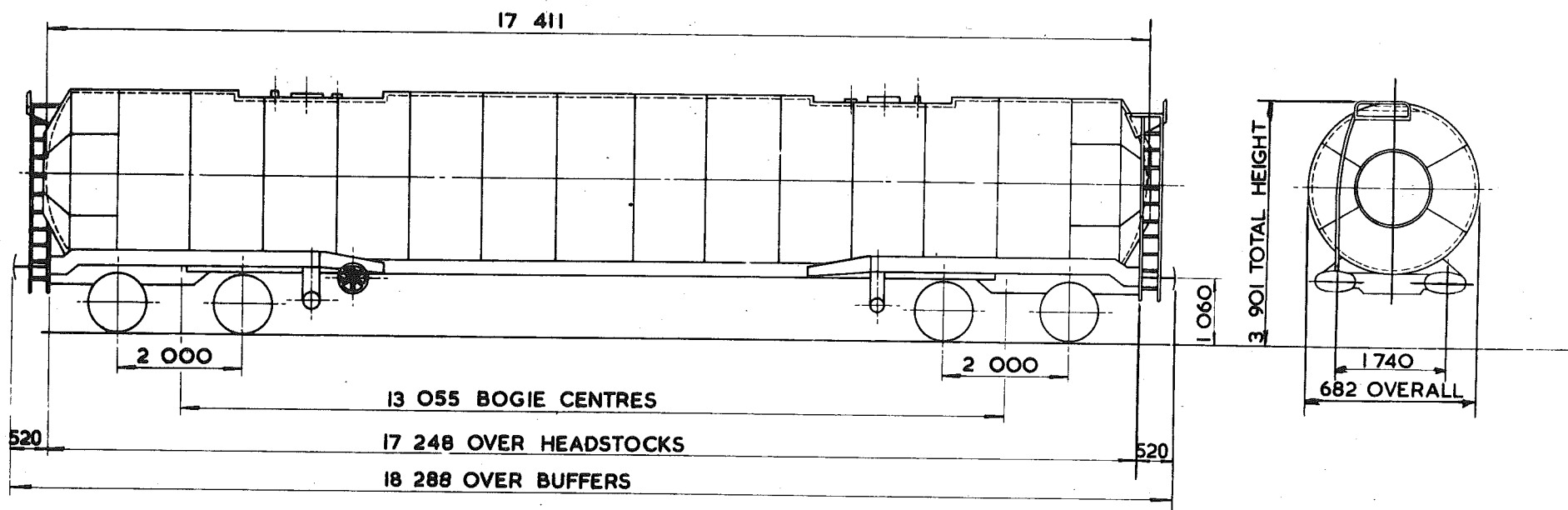

TARE - 31 900 kg.
CARRYING CAPACITY - 69 500 kg.
CAPACITY - 87 283 litres
MAX. SPEED - 60 mile/h
WHEELS - 952 DIA.
JOURNALS - 150 DIA. ROLLER BEARINGS

BUFFERS - HYDRAULIC 610 x 356 OVAL HEADS
COUPLINGS - INSTANTER
MIN. CURVE - 71m
GEN. ARRGT. DRG. No. -
BRAKE - AIR DISC, VACUUM PIPED & HAND SCREW.
SUSPENSION - SECONDARY COIL.

BUILDER - CHARLES ROBERTS
OWNER - PROCOR (UK.) LTD.
REGISTERED BY - C.M. & E.E. (B.R.B.) DERBY
YEAR BUILT - 1970
REGISTRATION Nos - 82632 TO 82641
OWNERS Nos - 021 TO 030

EX P.O. DIAGRAM 6/305

102
100 tonnes G.L.W. TANK WAGON - CLASS A

TEO22A.

EXCESS LENGTH 9	H	M	L	E
tonnes.	100	90	28	28
VB	0	0	0	0
AB	52	52	17	17
RA	10	9	1	1
MAX SPEED	60	60	60	60

TOPS CODE									
CARKND					AARKND			DPS	
T	E	B	T	E	B	K	9	7	6

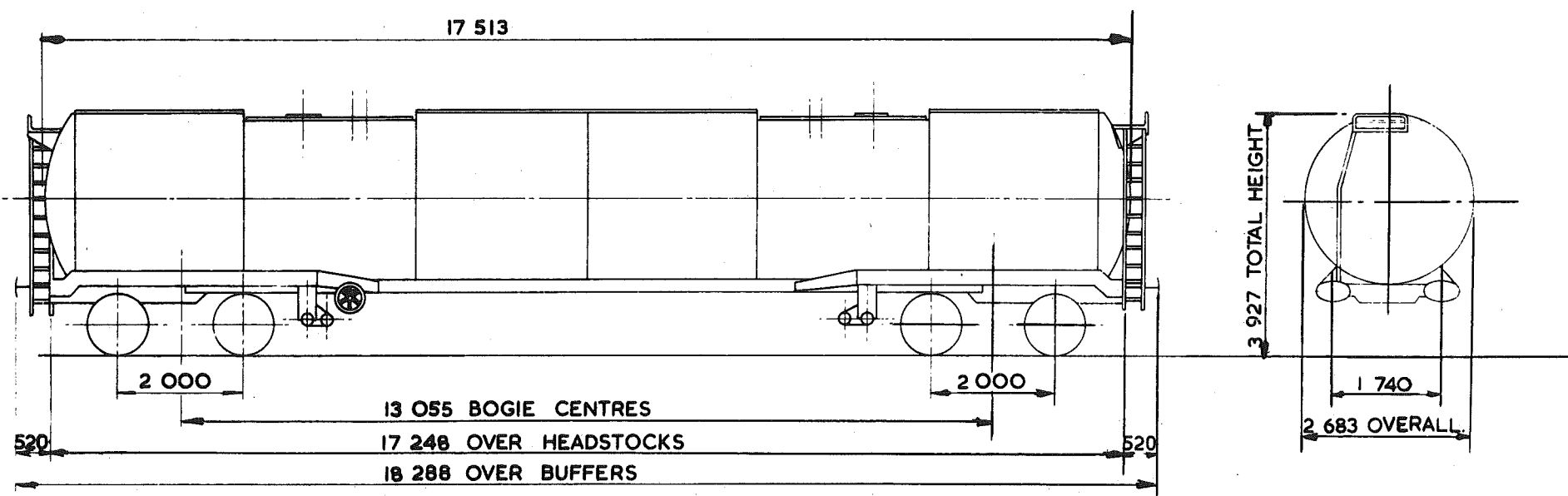

TARE - 28700kg.
CARRYING CAPACITY - 73000kg.
CAPACITY - 95466 litres.
MAX SPEED - 60 mile/h.
WHEELS - 952 DIA.
JOURNALS - 150 DIA. ROLLER BEARINGS

BUFFERS - HYDRAULIC 610 x 356 OVAL HEADS.
COUPLINGS - INSTANTER
MIN. CURVE - 71m.
GEN. ARRGT. DRG. No. -
BRAKE AIR BLOCK, VACUUM PIPED & HAND SCREW.
SUSPENSION - SECONDARY COIL.

BUILT BY CHARLES ROBERTS
OWNER ALGECO
REGISTERED BY C.M.&E.E.(B.R.B.) DERBY
YEAR BUILT 1971
REGISTRATION NO. 82009 TO 82016
OWNERS NOS GAVI21 TO 128

EX P.O. DIAGRAM 6/280

102
~~100~~ tonnes G.L.W. TANK WAGON - CLASS A

TEO22C

EXCESS LENGTH	9	H	M	L	E
tonnes		100	90	28	28
VB					
AB		52	52	17	17
RA		10	9	1	1
MAX. SPEED		60	60	60	60

TOPS CODE					
CARKND		AARKND		OPERATING PANEL No	
T	E	A	T	E	A

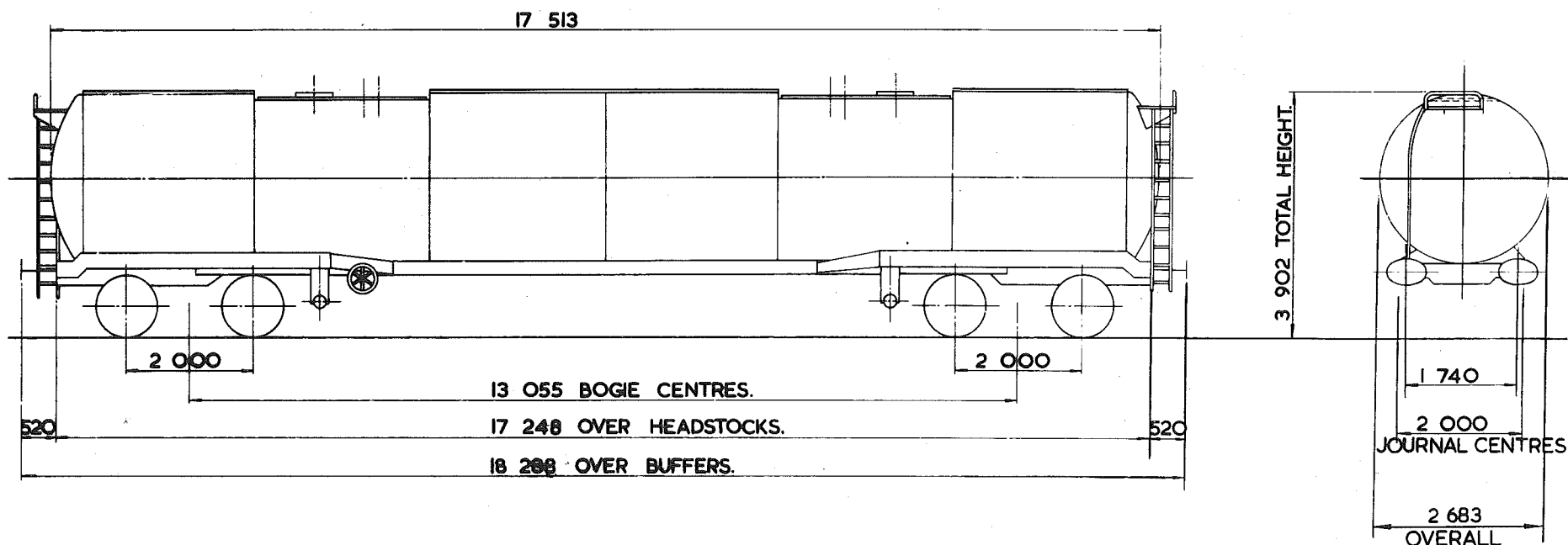

TARE—	28 600 kg
CARRYING CAPACITY—	73 000 kg
CAPACITY—	95 400 litres
MAX. SPEED—	60 mile/h
WHEELS—	952 DIA.
JOURNALS—	150 DIA. ROLLER BEARINGS

BUFFERS—	HYDRAULIC 610x356 OVAL HEADS
COUPLINGS—	INSTANTER
MIN. CURVE—	71m
GEN. ARRGT. DRG. No.—	
BRAKE—	AIR BLOCK, HAND SCREW.
SUSPENSION—	SECONDARY COIL

BUILDER	CHARLES ROBERTS.
OWNER	LLOYDS & SCOTTISH (LEASING) LTD
REGISTERED BY	C. M. & E.E. (B. R. B.) DERBY.
YEAR BUILT	1970.
REGISTRATION Nos	85021 TO 85026.
OWNERS Nos	GAV 101 TO GAV 106

EX. P.O. DIAGRAM 6/328 (ALLOCATED)

~~100~~¹⁰² tonnes G.L.W. TANK WAGON-CLASS A

TEO22D

EXCESS LENGTH	9	H	M	L	E
tonnes.	100	90	28	28	
VB	0	0	0	0	
AB	52	52	17	17	
RA	10	9	1	1	
MAX. SPEED	60	60	60	60	

TOPS CODE		
CARKND	AARKND	OPERATING PANEL No.
T E B T E B K		9 7 6

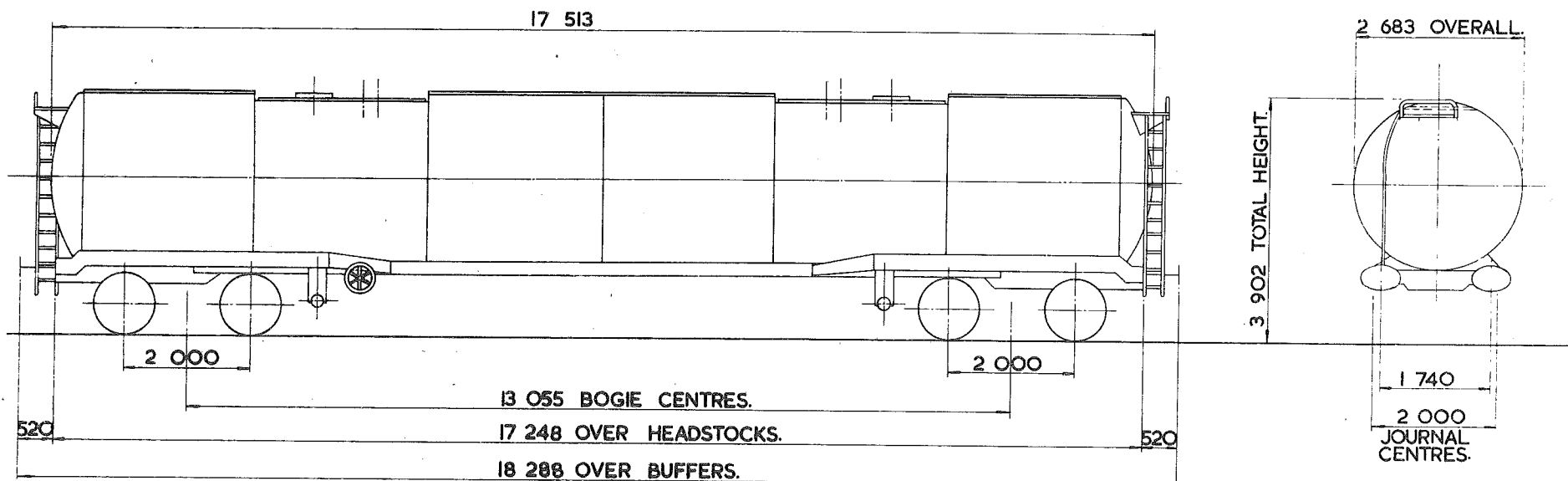

TARE—	28 600 kg.
CARRYING CAPACITY—	73 000 kg.
CAPACITY—	95 466 litres.
MAX. SPEED—	60 mile/h.
WHEELS—	952 DIA.
JOURNALS—	150 DIA. ROLLER BEARINGS.

BUFFERS—	HYDRAULIC 610x356 OVAL HEADS.
COUPLINGS—	INSTANTER.
MIN. CURVE—	71 m.
GEN. ARRGT. DRG. No.—	
BRAKE—	AIR BLOCK & VACUUM PIPE & HAND SCREW.
SUSPENSION—	PRIMARY COIL

BUILDER—	CHARLES ROBERTS.
OWNER—	ALGECO.
REGISTERED BY—	C.M. & E.E.(B.R.B.) DERBY.
YEAR BUILT—	1969/70
REGISTRATION Nos.—	82017 TO 82026.
OWNERS Nos.—	GA 156 TO 165.

¹⁰²
~~100~~ tonnes G.L.W. TANK WAGON.

TEO22E

EXCESS LENGTH	9	H	M	L	E
tonnes		100	90	28	28
VB		0	0	0	0
AB		52	52	16	16
RA		10	9	1	1
MAX. SPEED		60	60	60	60

TOPS CODE					
CARKND	AARKND		OPERATING PANEL N.		
T	E	B	T	E	B
K	I	O	3	8	

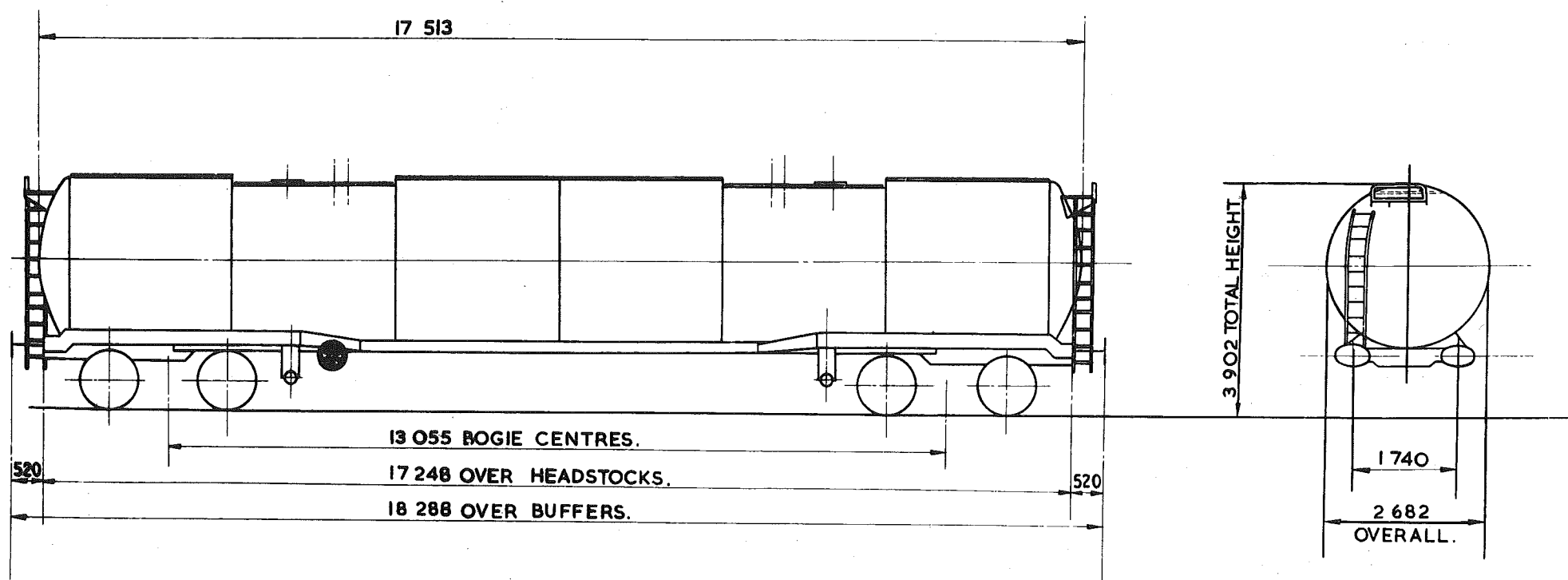

TARE—	27 800kg.
CARRYING CAPACITY—	73 500kg.
CAPACITY—	95466 litres.
MAX. SPEED—	60 mile/h.
WHEELS—	9 52 DIA.
JOURNALS—	150 DIA. ROLLER BEARINGS.

BUFFERS—	HYDRAULIC 610x356 OVAL HEADS.
COUPLINGS—	INSTANTER.
MIN. CURVE—	71m.
GEN. ARRGT. DRG. No.—	
BRAKE—	AIR DISC, VACUUM PIPED & HAND SCREW
SUSPENSION—	SECONDARY COIL.

BUILDER	CHARLES ROBERTS.
OWNER	B.R.T. & E. LTD.
REGISTERED BY	CM. & E.E. (B.R.B.) DERBY.
YEAR BUILT	1969.
REGISTRATION Nos	84146 TO 84173.
OWNERS Nos	20146 TO 20173.

EX. PO. DIAGRAM 6/361.

102
100 tonnes G.L.W. TANK WAGON

TEO22F

EXCESS LENGTH	9	H	M	L	E
tonnes.	100	90	28	28	
VB	0	0	0	0	
AB	52	52	17	17	
RA	10	9	1	1	
MAX. SPEED	60	60	60	60	

TOPS CODE					
CARKND	AARKND			OPERATING PANEL No.	
T E B	T E B	K		9	7 6

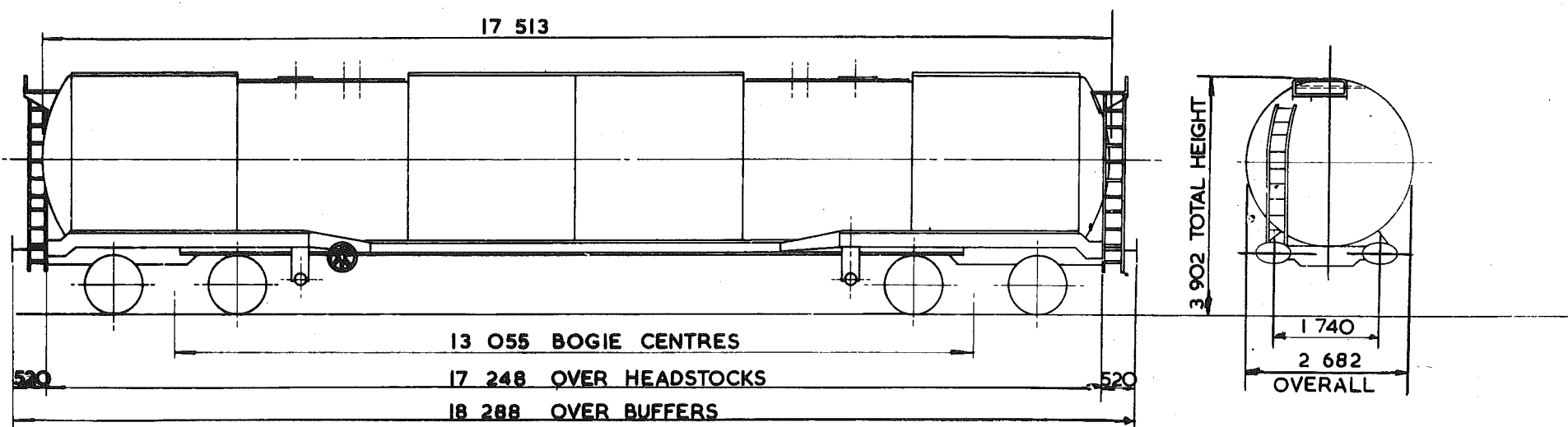

TARE - 28 600 kg
CARRYING CAPACITY - 73 000 kg
CAPACITY - 95 466 litres
MAX. SPEED - 60 mile/h
WHEELS - 952 DIA.
JOURNALS - 150 DIA. ROLLER BEARINGS

BUFFERS - HYDRAULIC 610x356 OVAL HEADS
COUPLINGS - INSTANTER
MIN. CURVE - 71m.
GEN. ARRGT. DRG. No. -
BRAKE - AIR BLOCK, VACUUM PIPED & HAND SCREW.
SUSPENSION - SECONDARY COIL

BUILDER - CHARLES ROBERTS
OWNER - PETROFINA (U.K.) LTD.
REGISTERED BY - C.M. & E.E.(B.R.B.) DERBY
YEAR BUILT - 1969
REGISTRATION Nos - 85500 TO 85511
OWNERS Nos - 500 TO 511

EX PO. DIAGRAM 6/362

EXCESS LENGTH 9	H	M	L	E
tonnes	100	90	28	28
VB				
AB	52	52	17	17
RA	10	9	1	1
MAX. SPEED	60	60	60	60

TOPS CODE									
CARKND			AARKND			OPERATING PANEL NO.			
T	E	A	T	E	A	K	1	2	1 8

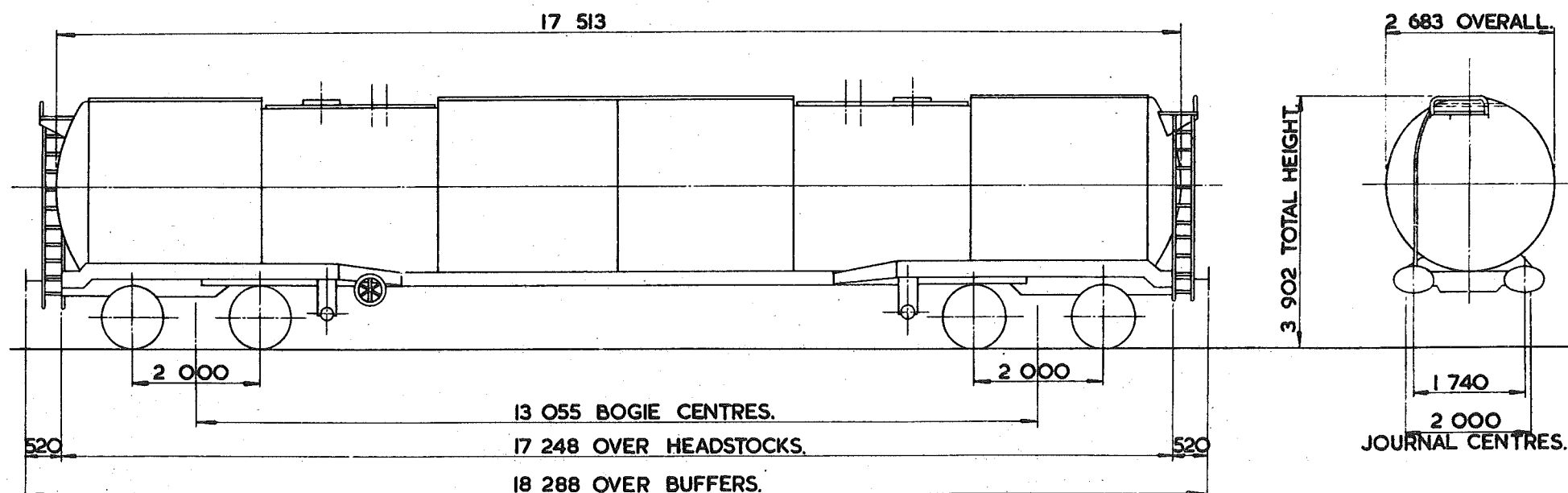

TARE—	28 450kg.
CARRYING CAPACITY—	73 000kg.
CAPACITY—	95 466 litres.
MAX. SPEED—	60 mile/h.
WHEELS—	952 DIA.
JOURNALS—	150 DIA. ROLLER BEARINGS.

BUFFERS—	HYDRAULIC 610 x 356 OVAL HEADS.
COUPLINGS—	INSTANTER.
MIN. CURVE—	71m.
GEN. ARRGT. DRG. No.—	
BRAKE—	AIR BLOCK & HAND SCREW.
SUSPENSION—	PRIMARY COIL.

BUILDER—	CHARLES ROBERTS.
OWNER—	PHILLIPS PETROLEUM.
REGISTERED BY—	C.M. & E.E.(B.R.B.) DERBY.
YEAR BUILT—	1970
REGISTRATION Nos.—	85200-85219.
OWNERS Nos.—	

¹⁰²
~~100~~ tonnes G.L.W. TANK WAGON.

TEO23A

EXCESS LENGTH	9	H	M	L	E
tonnes		100	90	31	31
VB		0	0	0	0
AB		52	52	17	17
RA		10	9	1	1
MAX. SPEED		60	60	60	60

TOPS CODE									
ARKND					AARKND				
T	E	B	T	E	B	K	I	O	8 3

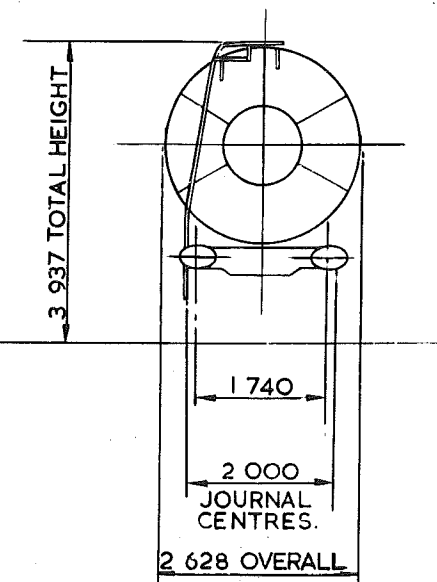
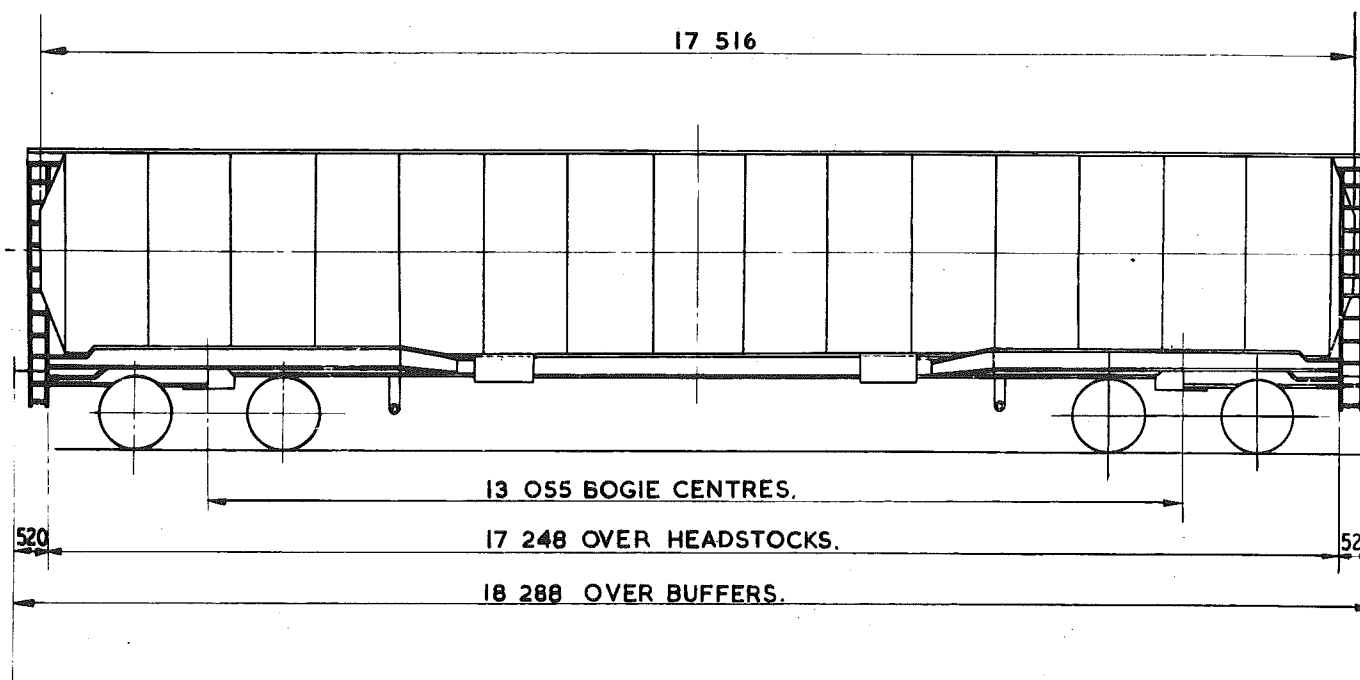

TARE -	30 500 kg.
CARRYING CAPACITY -	71 000 kg
CAPACITY -	87 ²⁸³ litres
MAX. SPEED -	60 mile/h.
WHEELS -	952 DIA.
JOURNALS -	150 DIA. ROLLER BEARINGS.

BUFFERS	HYDRAULIC 610x355 OVAL HEADS
COUPLINGS -	INSTANTER.
MIN. CURVE -	71 m
GEN. ARRGT. DRG. No. -	
BRAKE -	AIR DISC, VACUUM PIPED & HAND SCREW
SUSPENSION -	SECONDARY COIL

BUILDER	
OWNER	
REGISTERED BY	
YEAR BUILT	
REGISTRATION No.	
OWNERS Nos	

CHARLES ROBERTS & Co
PETROFINA (U.K.) LTD
C.M. & E.E.(B.R.B) DERBY
1971.
85632.TO 85647.
632.TO 647

EX. P.O.DIAGRAM. 6 /364

CIRCULAR LETTER NO. 9

PRIVATELY OWNED FREIGHT VEHICLES

There are no vehicles left to the following design codes. Will you please remove these pages and amend the index of your diagram books.

TE 012A ✓

TR 012A ✓

TR 014A ✗

TR 019A ✗

TR 023A ✗

TR 024A ✗

TR 024B ✗

TR 030A ✗

TS 005A ✗

TS 007A ✗

TS 010B ✗

TS 014A ✗

TS 014B ✗

TS 015A ✗

TS 018A ✗

TS 030B ✗

TS 030C ✗

TS 030D ✗

TS 031A ✗

TS 032A ✗

TS 033A ✗

TT 005C ✗

TT 038A ✗

TU 007A ✗

Diagram

Amendment

PA 002B	Add Excess Length 2 ✓
PA 002C	Alter tonnes under M to 30 ✓
PA 005B	Add Excess Length 5 ✓
PC 001A	Add Excess Length 3 ✓
	Alter Max. Speed under E to 50 ✓
PC 006B	Alter Panel No. to 1036 ✓
	Alter AB under E to 9 ✓
PC 009A	Alter tonnes under M to 37 ✓
PM 003A	Alter owners Nos. to 21 to 244 (Range) ✓
PØ 002A	Alter Panel No. to 1205 ✓
	Alter tonnes under H to 24 ✓
	Alter Owner to CYWYD WAGON CO. ✓
PV 002A	Add Panel No. 1179 ✓
	Alter tonnes under L to 12 under E to 9 ✓
PV 004A	Alter Panel No. to 1004 ✓
TB 003A	Alter Excess Length to 9 ✓
TC 007A	Alter tonnes under L and E to 32 ✓
	Alter Panel No. to 1171 ✓
TD 007A	Alter tonnes under L and E to 31. ✓
	Alter Panel No. to 1172. ✓
TR 003C	Alter tonnes under L to 8. ✓
TR 036A	Delete from Book same as TROL3B P ✓
T\$ 036C	Alter tonnes under L to 13 ✓
T\$ 041A	Add Excess Length 2 ✓
TT 002B	Add Excess Length 4 ✓
TT 010A	Alter VB under L and E to 11 ✓
TT 016A	Alter tonnes under L and E to 16 ✓
TT 026Q	Alter Panel No. to 884 ✓
TT 033B	Alter tonnes under M to 43 ✓
TT 061A	Alter Panel No. to 956 ✓

Circular Letter No. 1

Diagram

Amendment

PA004A	Title to read - 36 tonnes GLW Hopper Wagon - Grain.	✓
PA005B	" " " - 45 " " " " - Lime	✓
PA008A	" " " - 50 " " " " - "	✓
PC005A	" " " - 45 " " Presflo " - Cement	✓
PC006A	" " " - Presflo Wagon - Cement	✓
PC008A	" " " - 45 tonnes GLW Presflo Wagon - Powder	✓
PC009A	" " " - 50 " " " " - "	✓
PC010A	" " " - 50 " " " Mark 11 Wagon	✓
PG001A	" " " - 45 " " Hopper Wagon - Gypsum	✓
PG002B	" " " - 45 " " " " - Salt	✓
PG003A	" " " - Hopper Wagon - Aggregate	✓
PG006A	Alter Tare to 12 700 kg.	✓
	" Carrying Capacity to 38 000 kg	✓
PH001A	Title to read - Hopper Wagon - Limestone	✓
PH005A	Alter Tare to 28 100 kg	✓
PI001A	Add Excess Length - 12	
PJ001B	Alter to PJ001A	✓
PJ001B	" " PJ001C	✓
P0001A	Title to read - Goods Wagon	✓
P0002A	Alter Carrying Capacity to 16 500 kg	✓
PT001A	Delete description of buffers	✓
PV001A	Title to read - Van Ventilated	✓
PV002A	" " " - " " ✓	
PV004A	Alter Tare to 11 150 kg	✓
PW006A	Title to read - Weedkilling Train Coach	✓
PW007A	" " " - " " " " ✓	
PW008A	" " " - " " " " ✓	
TB001A	Alter Carrying Capacity to 45 000 kg	✓
TC004A	" Tare to 36 000 kg	✓
TD002A	" Tare to 37 600 kg	✓
	" Carrying Capacity to 54 000 kg	✓
TD003A	" Tare to 37 600 kg	✓
	" Carrying Capacity to 53 500 kg	✓
TD004A	" Tare to 26 600 kg	✓
	" Carrying Capacity to 65 000 kg	✓
TD005A	" Tare to 23 300 kg	✓
	" Carrying Capacity to 68 000 kg	✓
TD017E	" Tare to 29 150 kg	✓
	" Carrying Capacity to 72 500 kg	✓
TE018B	" Tare to 29 700 kg	✓

Diagram

	Amendment
TT042E	Add Excess Length - 5 ✓
TT043D	Alter Carrying Capacity to 32 000 kg ✓
TT044A	" " " " 32 000 kg ✓
TT044B	" " " " 32 000 kg ✓
TT045A	Add Excess Length - 5 ✓
TT047A	Alter Excess Length to 4 ✓
TT065A	" " " " 4 ✓
TT066B	" Tare to 14 550 kg ✓
	" Carrying Capacity to 31 000 kg ✓
TU001A	" Tare to 15 100 kg ✓
	" Carrying Capacity to 35 500 kg ✓
TU004A	Brake Description to read Air Disc & Hand Lever. ✓

BRITISH RAIL : EASTERN REGION.

Chief Mechanical & Electrical Engineer,
YORK.

Ext. 032-2797

o/r: ME-D.7/27-R
Date: 12th July, 1978.

PO DIAGRAM BOOK

Enclosed please find copy/copies of the following new diagrams for insertion in the book/books held by you:-

Index Code Sheet	PA008A	PT004A	TT010C
Index PA001A-PE002A	PE002A	PT004B	TT017E
PC001A-PC010C	PC009B	PT004C	TT019C
PC011A-PE001B	PC009C	PV003A	TT019D
PF001A-PG011A	PC009D	PV005A	TT019E
PH001A-PM003A	PC010B	PW002D	TT019F
PG001A-PP024A	PC010C	PW002E	TT022A
PP025A-PT002C	PC012A	PW010A	TT022C
PT003A-PW010A	PC013A	PX001A	TT026G
PX001A-PX030A	PC013B	PX003A	TT026K
TE001A-TC007A	PC015A	PX014A	TT026S
TC008A-TE003A	PC015B	PX014B	TT032A
TE004A-TE014B	PF021A	PX015A	TT032B
TE014C-TE020B	PF051A	TC006B	TT043H
TE021A-TE033A	PG002A	TC009A	TT043L
TR002A-TR009B	PG006D	TC010A	TT043M
TR012A-TR021A	PG006E	TC010B	TT045D
TR022A-TR035A	PG007A	TE004A	TT049D
TS003A-TS013A	PG009A	TE006C	TT049F
TS014A-TS026A	PG010A	TE010H	TT051A
TS027A-TS036C	PG011A	TE015A	TT052A
TS038A-TS050A	PH006A	TE016B	TT053A
TS050B-TT007D	PH006B	TE016F	TT056A
TT008A-TT018C	PM001A	TE016H	TT062A
TT018D-TT026K	PV001A	TE021B	TT070A
TT026L-TT033B	PP015A	TE022H	TT077A
TT034A-TT042B	PP018A	TR028B	TT078A
TT043A-TT049F	PP018B	TS010A	TT082A
TT051A-TT062A	PP019A	TS010B	TT082B
TT063A-TT073A	PP019B	TS014A	TU001B
TT076A-TT082B	PP020A	TS017C	TU003A
TU001A-TU012A	PP021A	TS027G	TU010A
	PP022A	TS027H	TU011A
	PP023A	TS030A	TU012A
	PP025A	TS030F	
	PS016A	TS030J	
	PT003A	TS031B	
	PT003B	TS050B	
	PT003C	TT005C	
		TT007B	

MV
21/7/78

L. Taylor
Chief Mech. & Elec. Eng.
Original © BRB Residuary Ltd