

# BRITISH RAILWAYS DIAGRAMS OF PRIVATE OWNERS STOCK (P)

## PART 3

### © COPYRIGHT NOTICE

This PDF file has been created from the original book with permission of BRB Residuary Ltd who, retain copyright in the original document.

This PDF version is by David Faulkner, 2010.

Individuals may: use, retain and print out this PDF version for their private information or for that of their non-commercial enthusiast society or railway club.

This document and any copies produced from it in any form may not be sold or lent for any payment in any form other than to cover copying or transmission costs. No reproduction permitted in any other form or circumstance without prior permission from the original copyright holder

# 40 tonnes G.L.W. TANK WAGON - LIQUEFIED PETROLEUM GAS

TTOOIA

EXCESS LENGTH	5	H	M	L	E
tonnes	37	37	21	21	
VB	16	16	10	10	
AB					
RA	5	5	1	1	
MAX SPEED	60	60	60	60	

TOPS CODE					
CARKND	AARKND		OPERATING PANEL No		
T	T	V	T	V	A
I	O	2	O		

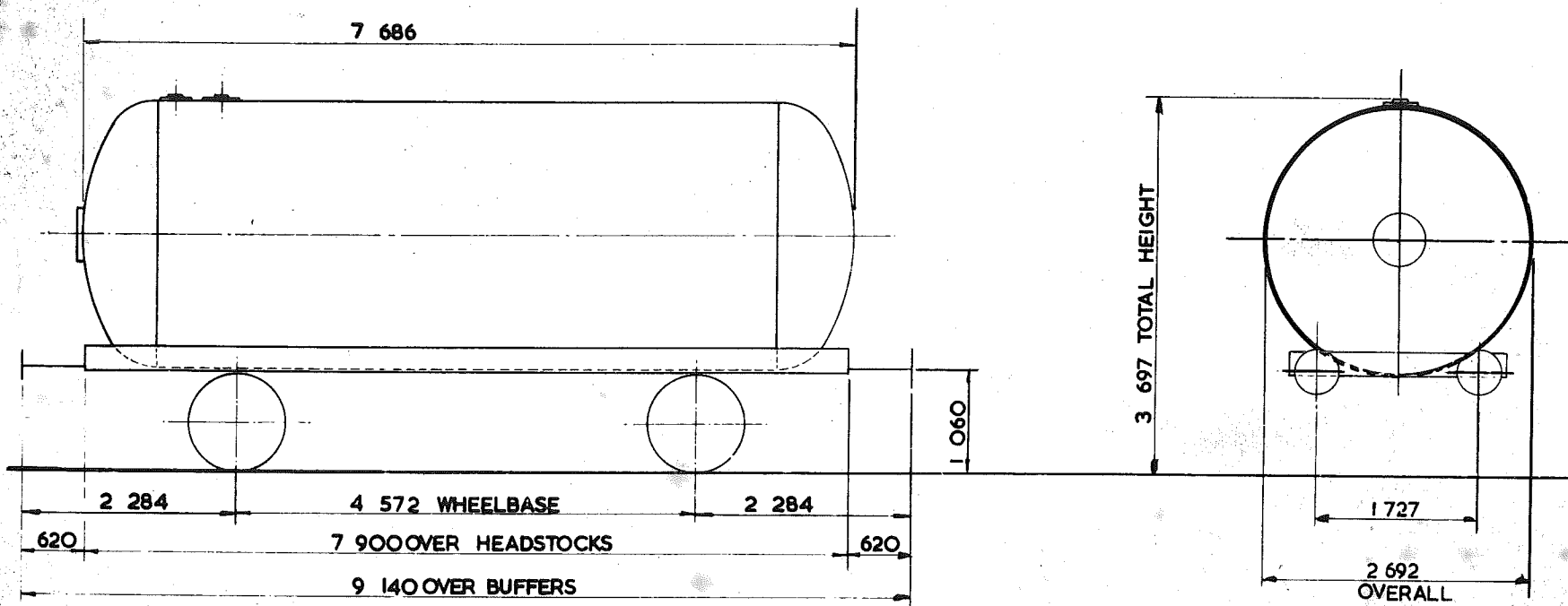

TARE - 18 550 kg
CARRYING CAPACITY - 22 000 kg
CAPACITY - 38 641 litres
MAX. SPEED - 60 mile/h
WHEELS - 952 DIA.
JOURNALS - 140 DIA. ROLLER BEARINGS

BUFFERS - PNEUMATIC 406 DIA. HEADS
COUPLINGS - INTERNATIONAL SCREW
MIN. CURVE - 31 m
GEN. ARRGT. DRG. No. -
BRAKE - VACUUM BLOCK & HAND LEVER
SUSPENSION - DOUBLE LINK

BUILDER - METRO CAMELL
OWNER - ALGECO
REGISTERED BY - C.M.&E.E. (B.R.B.) DERBY
YEAR BUILT - 1966
REGISTRATION Nos - 49291 TO 49316
OWNERS Nos - 186719 TO 186747 (RANGE)

EX. P.O. DIAGRAM 6/133

TANK WAGON-LIQUIFIED PETROLEUM GAS

TT00IB

EXCESS LENGTH 4	H	M	L	E
tonnes	40	40	22	22
VB	18	18	11	11
AB				
RA	6	6	1	1
MAX SPEED	60	60	60	60

TOPS CODE			
CARKND	AARKND	OPERATING PANEL No.	
T T V	T T V A	7	3 3

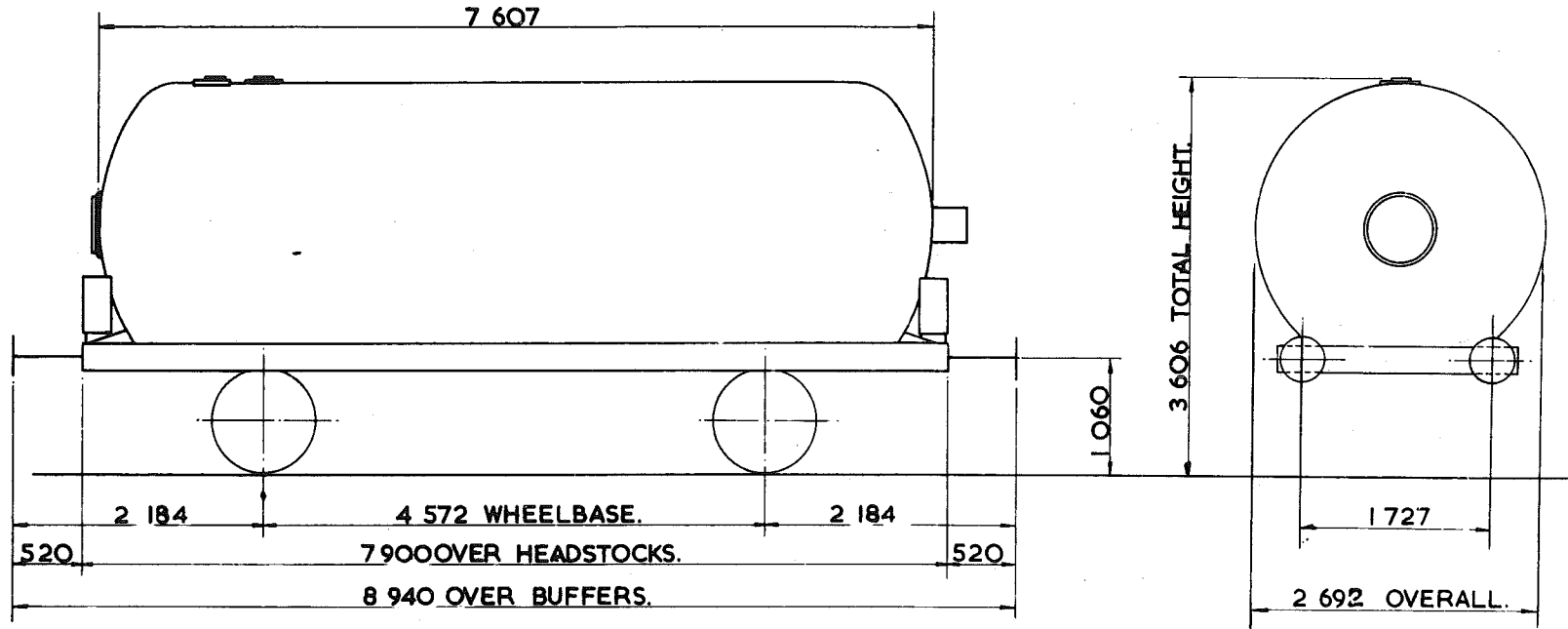

TARE - 21900kg.
CARRYING CAPACITY - 19000 kg
CAPACITY -
MAX. SPEED - 60 mile/h.
WHEELS - 952 DIA.
JOURNALS - 140 DIA. ROLLER BEARINGS.

BUFFERS - HYDRAULIC 406 DIA. HEADS
COUPLINGS - INSTANTER.
MIN. CURVE - 31m.
GEN. ARRGT. DRG. No. -
BRAKE - VACUUM BLOCK & HAND LEVER
SUSPENSION - EYEBOLT.

BUILDER CHARLES ROBERTS.
OWNER <del>S.M.&amp;B.P.</del> BRB
REGISTERED BY C.M.&EE.(B.R.B.)DERBY.
YEAR BUILT 1963.
REGISTRATION No. <del>59100 TO 59118</del> 59100 TO 59118 (RANGE)
OWNERS Nos. 100 TO 118 (RANGE)

EX. P.O. DIAGRAM. 6/709(ALLOCATED).

# TANK WAGON-LIQUIFIED PETROLEUM GAS

TTOOIE

EXCESS LENGTH	4	H	M	L	E
tonnes	40	40	19	19	
VB	18	18	9	9	
AB	0	0	0	0	
RA	6	6	1	1	
MAX. SPEED	60	60	60	60	

TOPS CODE		
CARKND	AARKND	OPERATING PANEL No
T T W T T W A		9 5 7

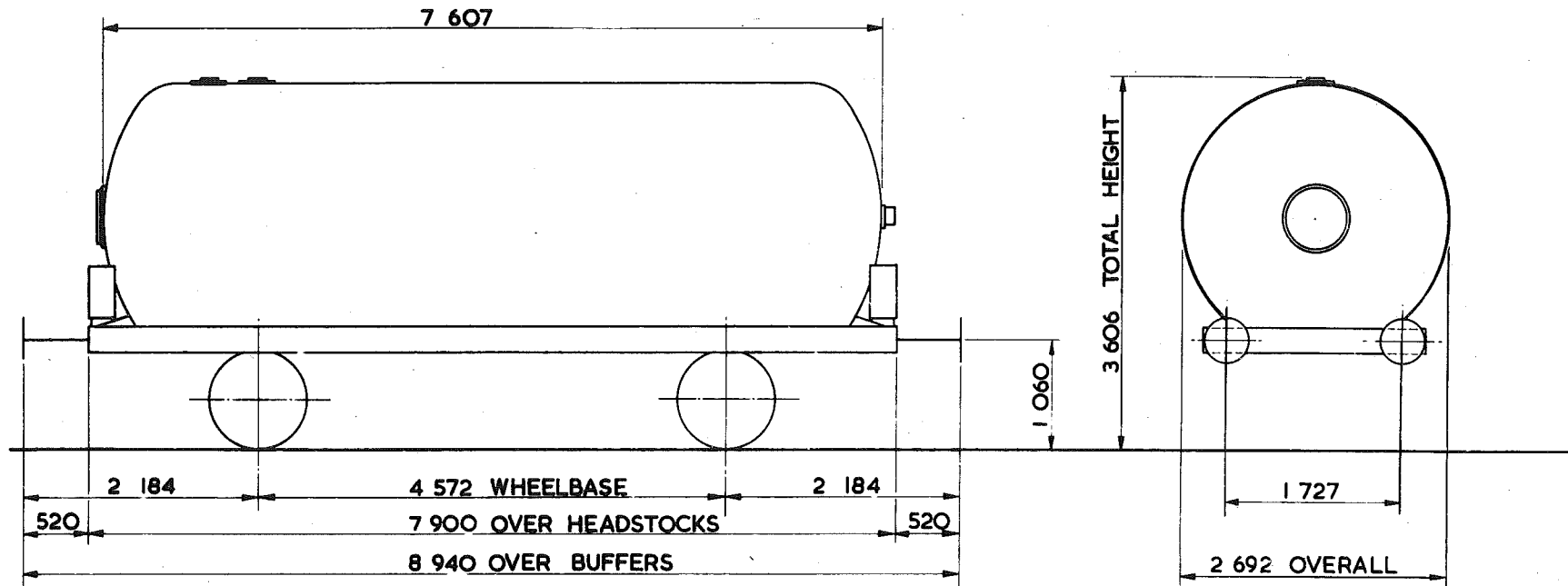

TARE - 19 800 kg
CARRYING CAPACITY - 21 000 kg
CAPACITY -
MAX. SPEED - 60 mile/h
WHEELS - 952 DIA.
JOURNALS - 140 DIA. ROLLER BEARINGS

BUFFERS - HYDRAULIC 406 DIA. HEADS
COUPLINGS - INSTANTER
MIN. CURVE - 31 m
GEN. ARRGT. DRG. No. -
BRAKE - VACUUM BLOCK, AIR PIPED & HAND LEVER
SUSPENSION - DOUBLE LINK

BUILDER - CHARLES ROBERTS
OWNER - <del>S.M. &amp; B.P.</del> <i>S.M. &amp; B.P. BPO</i>
REGISTERED BY - C.M. & E.E. (B.R.B.) DERBY
YEAR BUILT - 1967
REGISTRATION Nos. <del>5954 TO 5955</del> <i>5954 TO 5955 BPO 59503 To 59513</i>
OWNERS Nos. <del>166 - 211</del>

EX. PO. DIAGRAM 6/711 (ALLOCATED)



TANK WAGON - LIQUEFIED PETROLEUM GAS - CLASS S

TTOO2A

EXCESS LENGTH	4	H	M	L	E
tonnes	40	40	19	19	
VB	18	18	9	9	
AB	0	0	0	0	
RA	6	6	1	1	
MAX. SPEED	60	60	60	60	

TOPS CODE		
CARKND	AARKND	OPERATING PANEL No
T T W T T W A		9 5 7

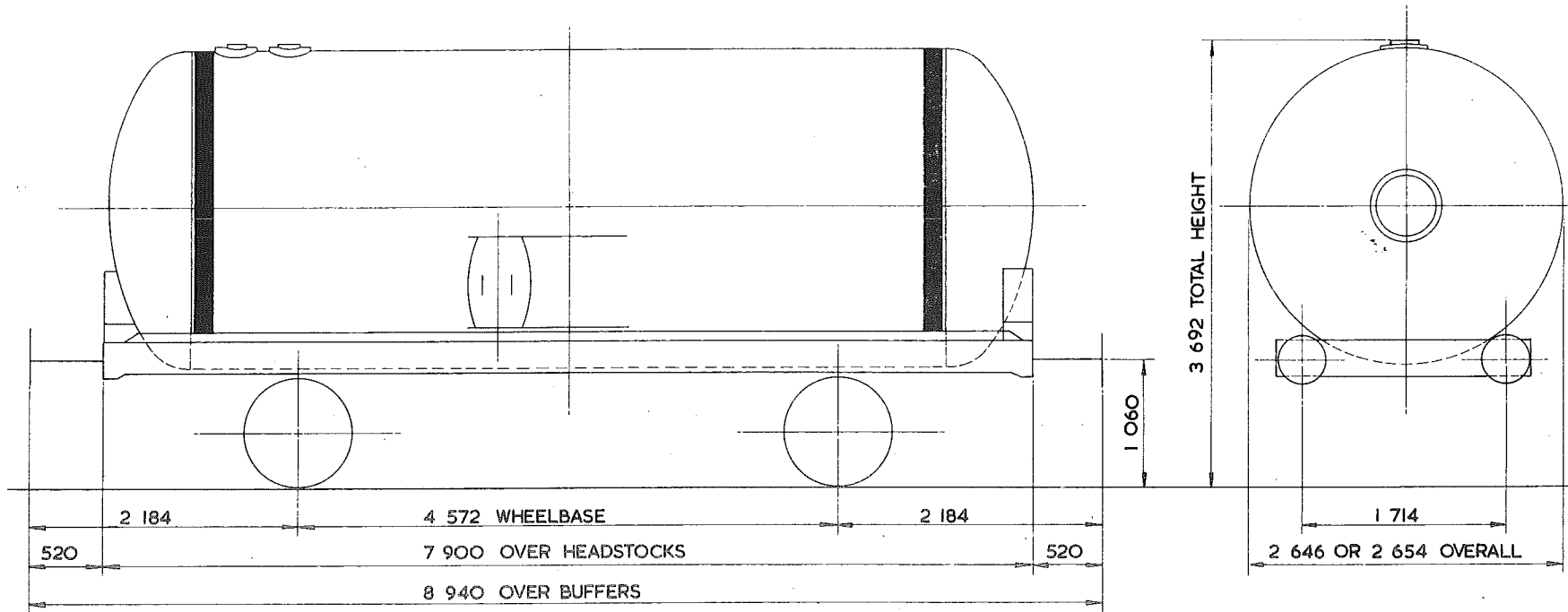

TARE -	19150 kg
CARRYING CAPACITY -	21500 kg
CAPACITY -	
MAX. SPEED -	60 mile/h
WHEELS -	952 DIA
JOURNALS -	140 DIA ROLLER BEARINGS

BUFFERS -	HYDRAULIC 406 DIA HEADS
COUPLINGS -	INSTANTER
MIN. CURVE -	31m
GEN. ARRGT. DRG. No. -	
BRAKE -	VACUUM BLOCK, AIR PIPE & HAND LEVER
SUSPENSION -	DOUBLE LINK

BUILDER -	POWELL DUFFRYN
OWNER -	SUKORSO SHELL MEX & BP LTD
REGISTERED BY -	C.M. & E.E. (B.R.B.) DERBY.
YEAR BUILT -	1967
REGISTRATION Nos. -	50560 TO 50597 (RANGE) 51517 TO 51581
OWNERS Nos. -	212 347

TANK WAGON-CLASS S-LIQUEFIED PETROLEUM GAS

TTOO2B

EXCESS LENGTH <b>4</b>	H	M	L	E
tonnes	40	40	19	19
VB	18	18	9	9
AB	0	0	0	0
RA	6	6	1	1
MAX SPEED	60	60	60	60

TOPS CODE									
CARKND		AARKND		DIFFERENTIAL PANEL No.					
T	T	W	T	T	W	A	9	5	7

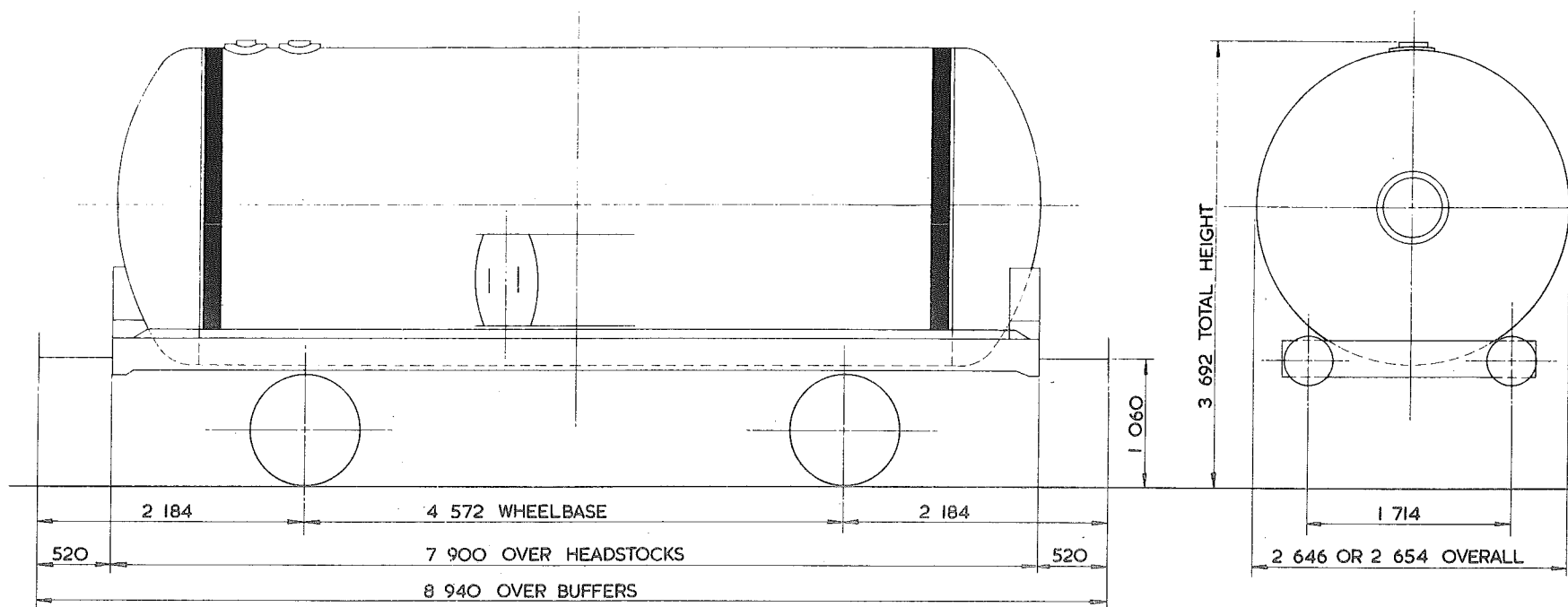

TARE -	18 900 kg
CARRYING CAPACITY -	21 500 kg
CAPACITY -	
MAX. SPEED -	60 mile/h
WHEELS -	952 DIA
JOURNALS -	140 DIA ROLLER BEARINGS

BUFFERS -	HYDRAULIC 406 DIA HEADS
COUPLINGS -	INSTANTER
MIN. CURVE -	31 m
GEN. ARRGT. DRG. No. -	
BRAKE -	VACUUM BLOCK, AIR PIPED & HANDLEVER
SUSPENSION -	DOUBLE LINK

BUILDER -	METROPOLITAN - CAMELL
OWNER -	<del>SURO-BRO</del> SHELL MEX & B.P. LTD.
REGISTERED BY -	C.M. & E.E. (B.R.B.) DERBY.
YEAR BUILT -	1966
REGISTRATION Nos. -	<del>59594-59621</del> (RANGE) <b>59594-59621</b> <del>59622-59652</del> <b>59622-59652</b>
OWNERS Nos. -	<del>240-273</del>

EX. PO. DIAGRAM 6/713 (ALLOCATED).

41  
 40 tonnes G.L.W. TANK WAGON - CLASS S - LIQUEFIED PETROLEUM GAS

TT002C

EXCESS LENGTH	4	H	M	L	E
tonnes	39	36	19	19	
VB	18	18	11	11	
AB					
RA	6	5	1	1	
MAX. SPEED	60	60	60	60	

TOPS CODE									
CARKND			AARKND			OPERATING PANEL No.			
T	T	V	T	T	V	A	7	3	4

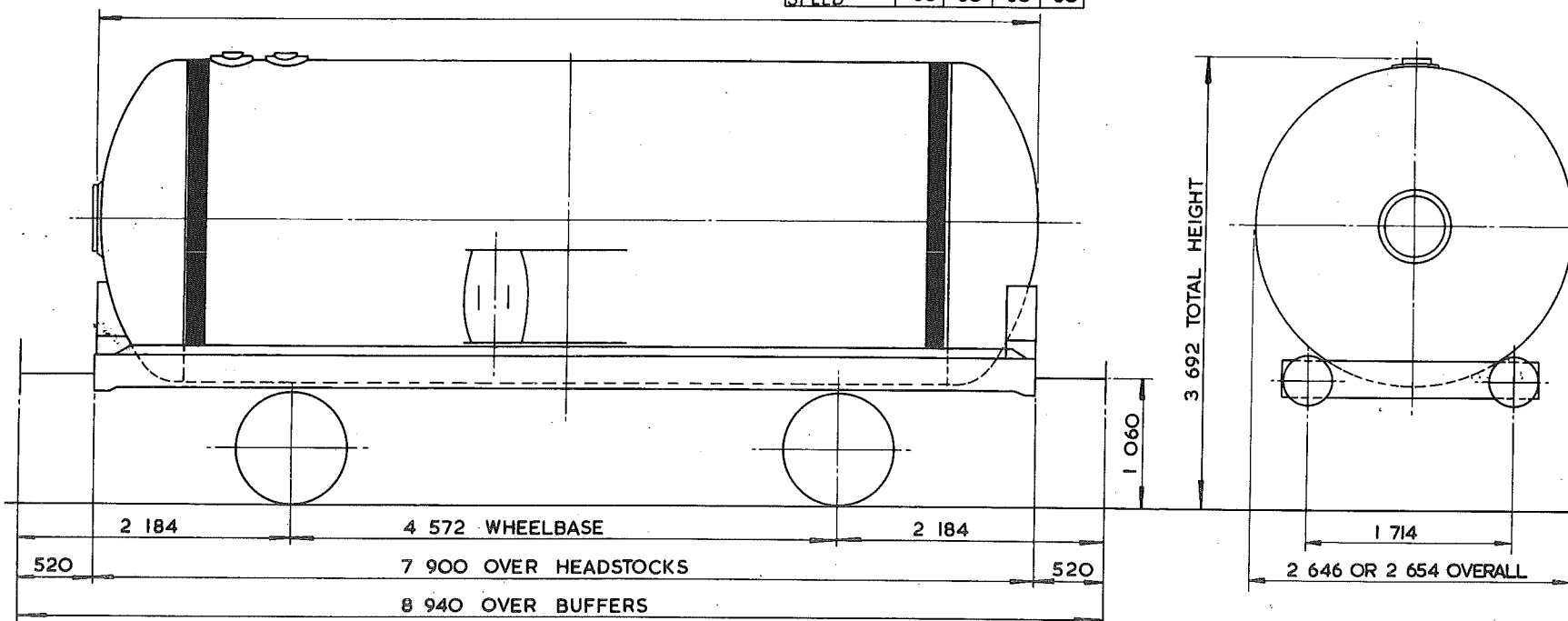

TARE - 18 550 kg
CARRYING CAPACITY - 17 000 kg PROPANE, 20 000 kg BUTANE
CAPACITY - 38 641 litres
MAX. SPEED - 60 mile/h
WHEELS - 952 DIA.
JOURNALS - 140 DIA. ROLLER BEARINGS

BUFFERS - HYDRAULIC 406 DIA. HEADS
COUPLINGS - INSTANTER
MIN. CURVE - 31 m
GEN. ARRGT. DRG. No. -
BRAKE - VACUUM BLOCK & HAND LEVER
SUSPENSION - DOUBLE LINK

BUILDER - R.Y. PICKERING
OWNER - <del>SHELL MEX.</del> & B.P. <i>Sulzer BPO</i>
REGISTERED BY - C.M. & E.E (B.R.B) DERBY
YEAR BUILT - 1966/7
REGISTRATION Nos. - <del>69622 TO 69647</del> <i>BPO 59523 to 59528</i>
OWNERS Nos. - <del>274 TO 297</del> <i>59528</i>

EX PO. DIAGRAM 6/130

41  
~~40~~ tonnes G.L.W. TANK WAGON - LIQUEFIED PETROLEUM GAS.

TTOO3A

EXCESS LENGTH	4	H	M	L	E
tonnes	40	40	22	22	
VB	18	18	11	11	
AB					
RA	6	6	1	1	
MAX. SPEED	60	60	60	60	

TOPS CODE					
CARKND	AARKND		OPERATING PANEL No.		
T	T	V	T	T	V
			A		
				7	3
					3

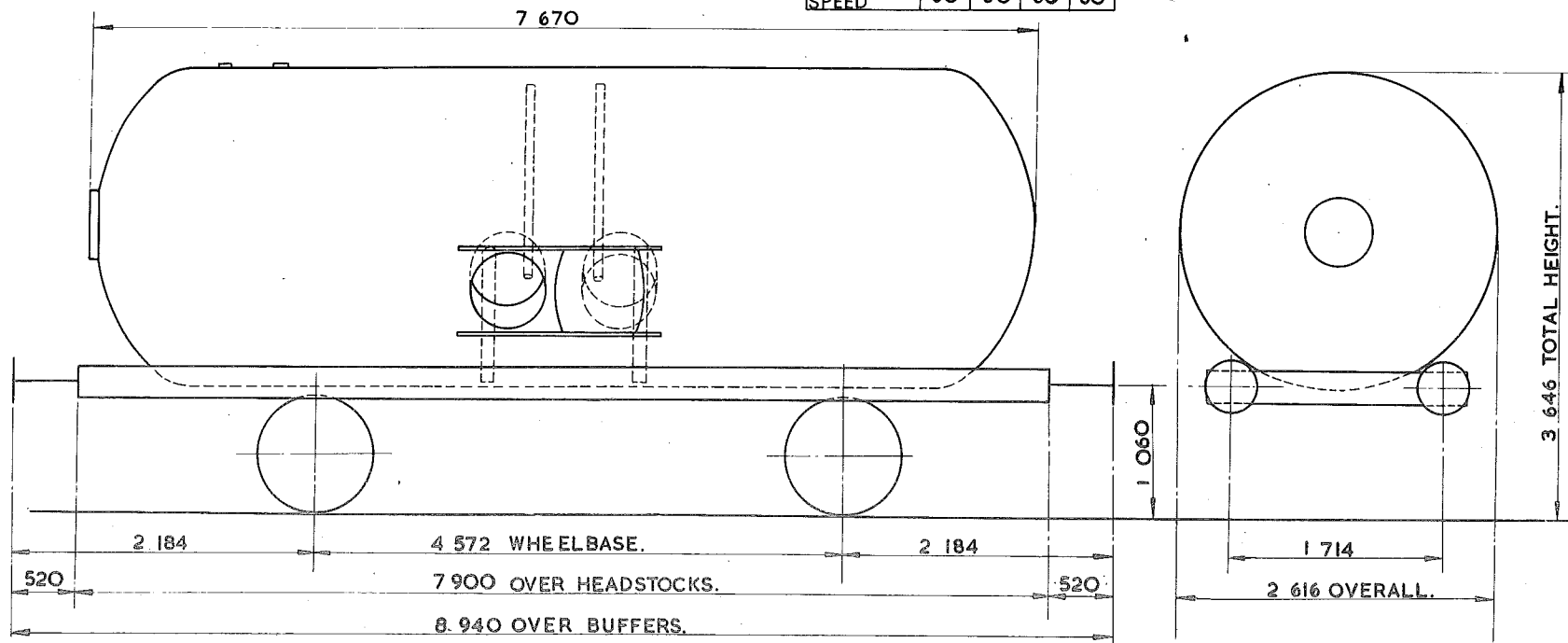

TARE -	21950 kg
CARRYING CAPACITY -	15500kg PROPANE 18500kg BUTANE
CAPACITY -	
MAX. SPEED -	60 mile/h
WHEELS -	952 DIA.
JOURNALS -	140 DIA. ROLLER BEARINGS.

BUFFERS -	HYDRAULIC 406 DIA. HEADS
COUPLINGS -	INSTANTER.
MIN. CURVE -	31m
GEN. ARRGT. DRG. No. -	
BRAKE -	VACUUM BLOCK & HAND LEVER
SUSPENSION -	EYEBOLT.

BUILDER -	METRO-CAMMELL.
OWNER -	SHELL-MEX & B.P. LTD.
REGISTERED BY -	C.M. & E.E. (B.R.B) DERBY
YEAR BUILT -	1964
REGISTRATION Nos. -	50122 TO 50156 (RANGE)
OWNERS Nos. -	152 TO 151 (RANGE)

EX. P.O. DIAGRAM. 6/129.

TANK WAGON.

TTOO4A

EXCESS LENGTH	4	H	M	L	E
tonnes	40	40	13	13	
VB	18	18	7	7	
AB					
RA	6	6	1	1	
MAX. SPEED	60	60	60	60	

TOPS CODE		
CARKND	AARKND	OPERATING PANEL No.
T	T	V
T	T	V
A		
	7	2
		6

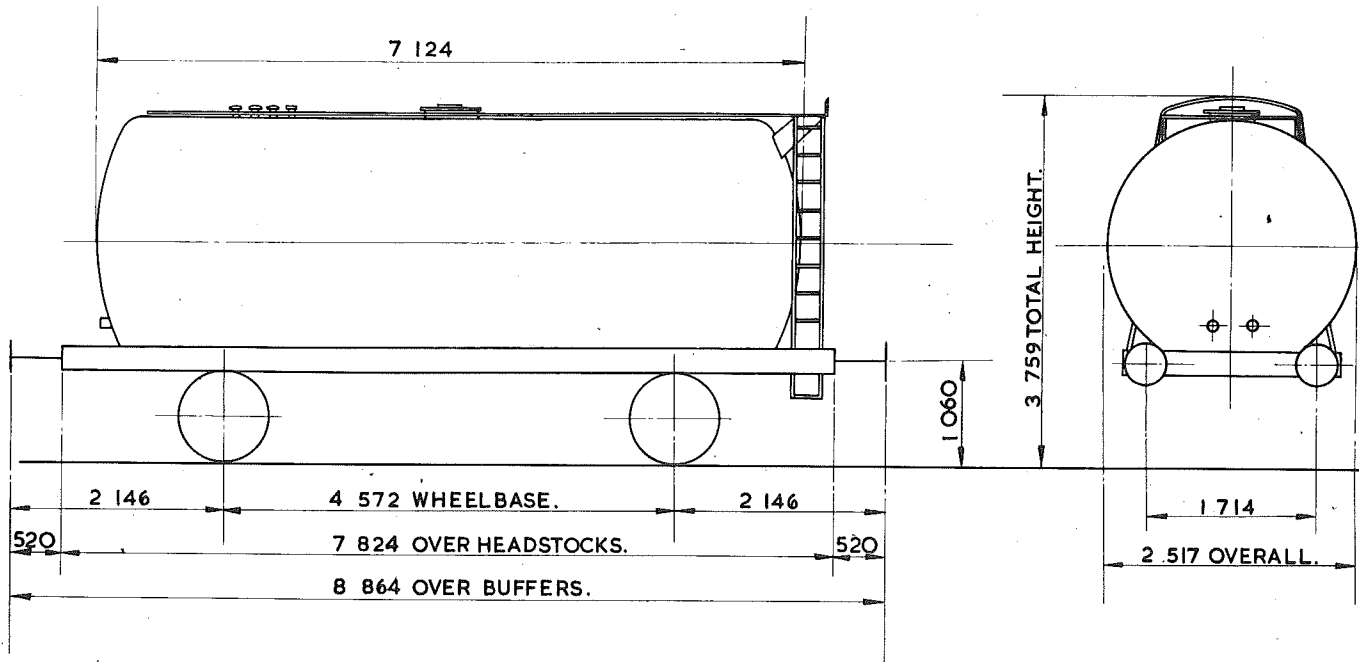

TARE—	12 700 kg
CARRYING CAPACITY—	<del>27 000 kg</del> 27,500 kg
CAPACITY—	32 772 litres
MAX. SPEED—	60 mile/h
WHEELS—	952 DIA.
JOURNALS—	140 DIA. ROLLER BEARINGS.

BUFFERS—	HYDRAULIC 406 DIA. HEADS
COUPLINGS—	INSTANTER.
MIN. CURVE—	31 m
GEN. ARRGT. DRG. No.—	
BRAKE—	VACUUM BLOCK & HAND LEVER
SUSPENSION—	EYE BOLT.

BUILDER—	CHARLES ROBERTS.
OWNER—	HARGREAVES FUEL OILS.
REGISTERED BY—	C.M. & E.E. (B.R.B.) DERBY
YEAR BUILT—	1964.
REGISTRATION Nos.—	53901. TO 53921.
OWNERS Nos.—	1. TO 21.

EX. P.O. DIAGRAM. 6/116. (ALLOCATED.)

TANK WAGON

TTOO4B

EXCESS LENGTH	4	H	M	L	E
tonnes	40	40	13	13	
VB	18	18	7	7	
AB					
RA	6	6	1	1	
MAX. SPEED	60	60	60	60	

TOPS CODE		
CARKND	AARKND	OPERATING PANEL No.
T T V	T T V A	7 2 6

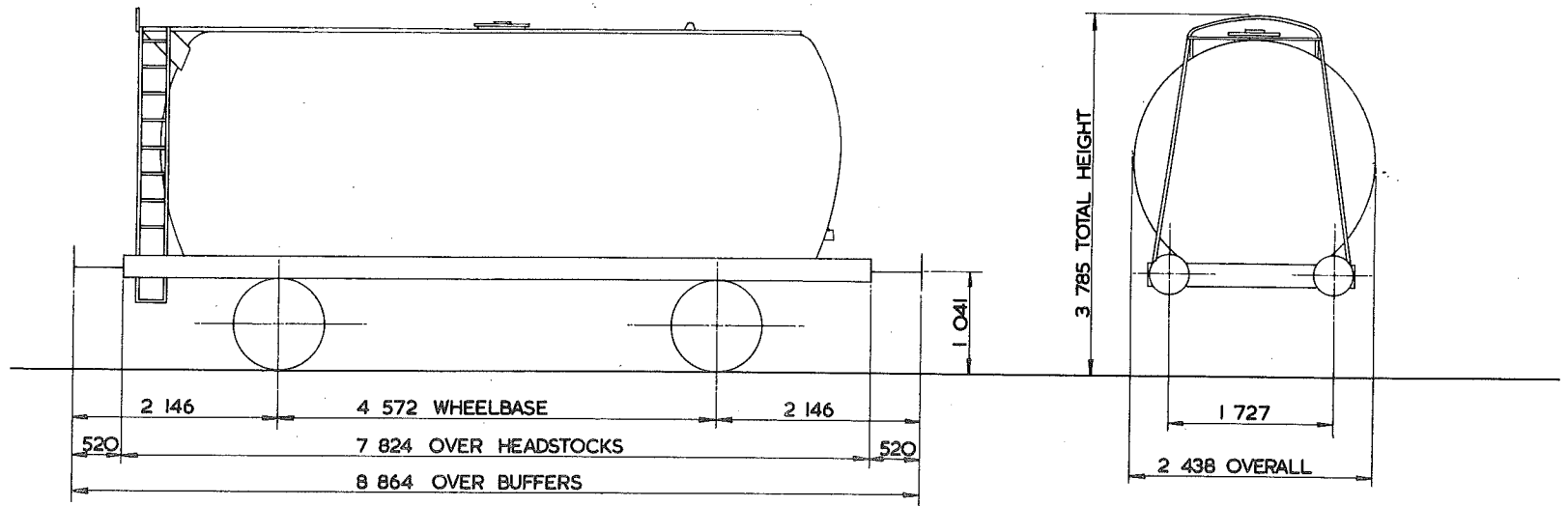

TARE - 12 500 kg
CARRYING CAPACITY - 28 000 kg
CAPACITY - 32 686 litres
MAX. SPEED - 60 mile/h
WHEELS - 952 DIA
JOURNALS - 140 DIA ROLLER BEARINGS

BUFFERS - HYDRAULIC 406 DIA HEADS
COUPLINGS - INSTANTER
MIN. CURVE - 31 m
GEN. ARRGT. DRG. No. -
BRAKE - VACUUM BLOCK & HAND LEVER
SUSPENSION - EYEBOLT

BUILDER - CHARLES ROBERTS
OWNER - SHELL MEX & P.B. LTD. <i>Sukor BPO</i>
REGISTERED BY - C.M. & E.E. (B.R.B.) DERBY
YEAR BUILT - 1964
REGISTRATION Nos. - <i>50100</i> TO <i>50112</i> <i>50120</i> - <i>BPO Sukor</i>
OWNERS Nos. - <del>100</del> TO <del>121</del> <i>50167</i>

EX. PO. DIAGRAM 6/722(ALLOCATED)

<sup>41</sup>  
~~40~~ tonnes G.L.W. TANK WAGON.

TT004C

EXCESS LENGTH	4	H	M	L	E
tonnes	40	40	14	14	
VB	18	18	7	7	
AB					
RA	6	6	1	1	
MAX. SPEED	60	60	60	60	

TOPS CODE		
CARKND	AARKND	OPERATING PANEL No.
T T V	T T V A	7 1 9

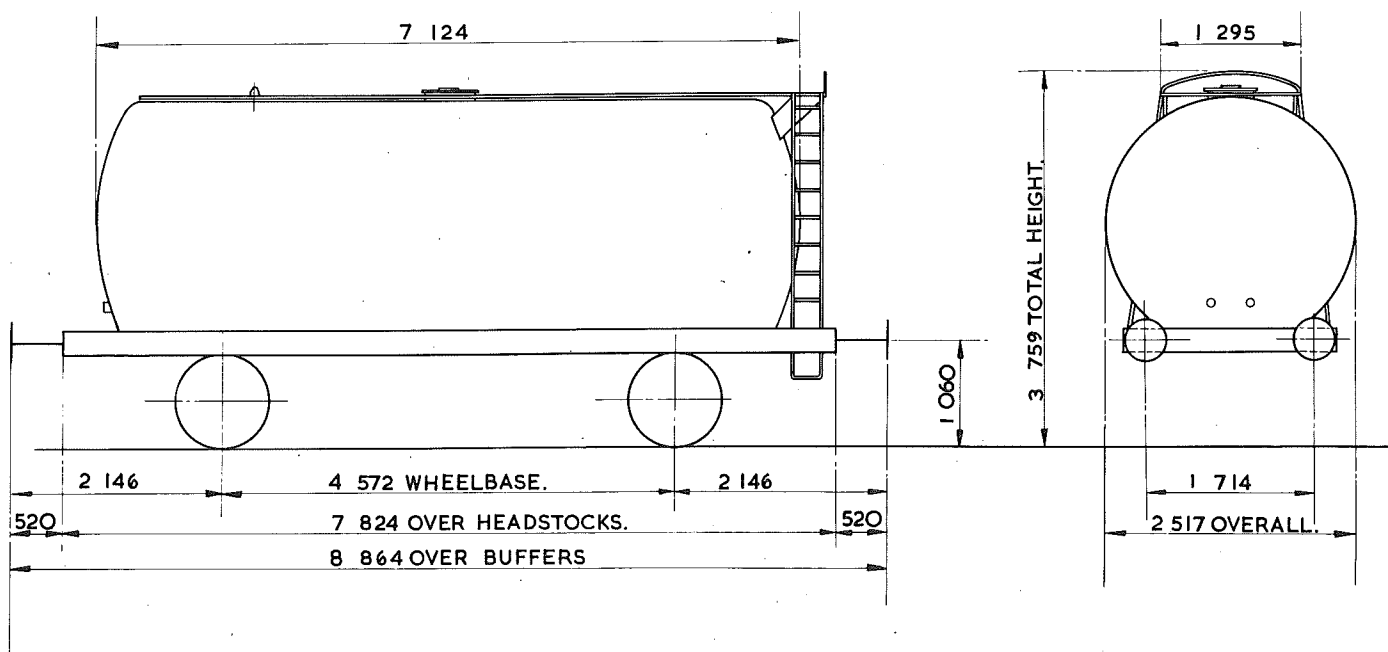

TARE -	12,950 kg → 13,550 kg
CARRYING CAPACITY -	26,500 kg
CAPACITY -	32,772 litres
MAX. SPEED -	60 mile/h
WHEELS -	952 DIA.
JOURNALS -	140 DIA. ROLLER BEARINGS.

BUFFERS -	HYDRAULIC 406 DIA. HEADS
COUPLINGS -	INSTANTER.
MIN. CURVE -	31m
GEN. ARRG. DRG. No. -	
BRAKE -	VACUUM BLOCK & HAND LEVER
SUSPENSION -	EYEBOLT.

BUILDER -	CHARLES ROBERTS.
OWNER -	<del>TICOR</del> TANK RENTALS LTD.
REGISTERED BY -	C.M. & E.E. (B.R.B.) DERBY
YEAR BUILT -	1964.
REGISTRATION Nos. -	51299. TO 51338.
OWNERS Nos. -	A 299. TO. A338.

EX RO. DIAGRAM 6 / 97.

<sup>41</sup>  
~~40~~ tonnes G.L.W. TANK WAGON CLASS 'A'

TTOO5A

EXCESS LENGTH	4	H	M	L	E
tonnes	40	40	13	13	
VB	18	18	7	7	
AB					
RA	6	6	1	1	
MAX. SPEED	60	60	60	60	

TOPS CODE									
CARKND		AARKND		OPERATING PANEL No.					
T	T	V	T	T	V	A	7	2	4

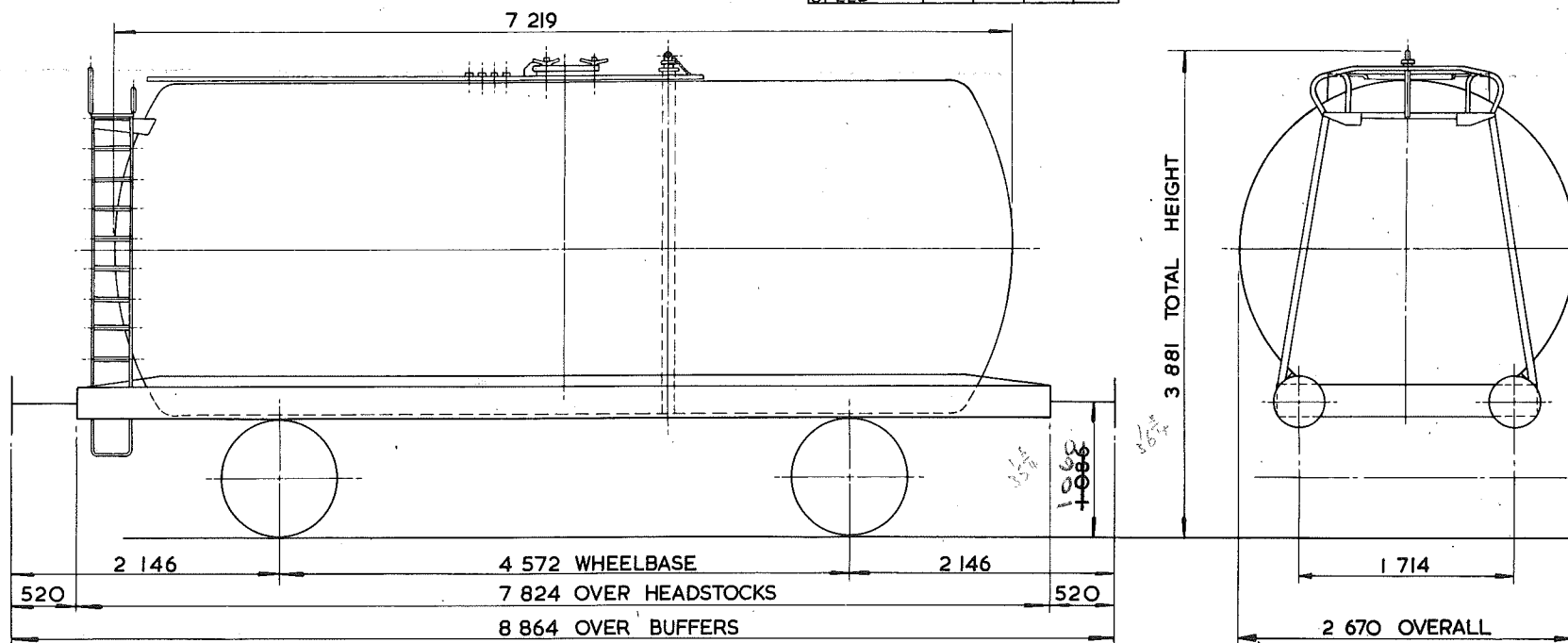

TARE - 12 450 kg
CARRYING CAPACITY - 28 000 kg
CAPACITY - 38 140 litres
MAX. SPEED - 60 mile/h
WHEELS - 952 DIA.
JOURNALS - 140 DIA. ROLLER BEARINGS

BUFFERS - HYDRAULIC 406 DIA. HEADS
COUPLINGS - INSTANTER
MIN. CURVE - 31m
GEN. ARRGT. DRG. No. -
BRAKE - VACUUM BLOCK & HAND LEVER
SUSPENSION - DOUBLE LINK

BUILDER - POWELL DUFFRYN
OWNER - BRITISH RAILWAY TRAFFIC & ELECTRIC
REGISTERED BY - C.M. & E.E. (B.R.B) DERBY
YEAR BUILT - 1962
REGISTRATION Nos. - 57000 TO 57040
OWNERS Nos. - 5523 TO 5572 (RANGE)





TANK WAGON.

TT006A

EXCESS LENGTH	5	H	M	L	E
tonnes.	40	40	11	11	
VB	18	18	4	4	
AB					
RA	6	6	1	1	
MAX. SPEED	60	60	60	60	

TOPS CODE		
CARKND	AARKND	OPERATING PANEL No.
T T V	T T V A	8 6 2

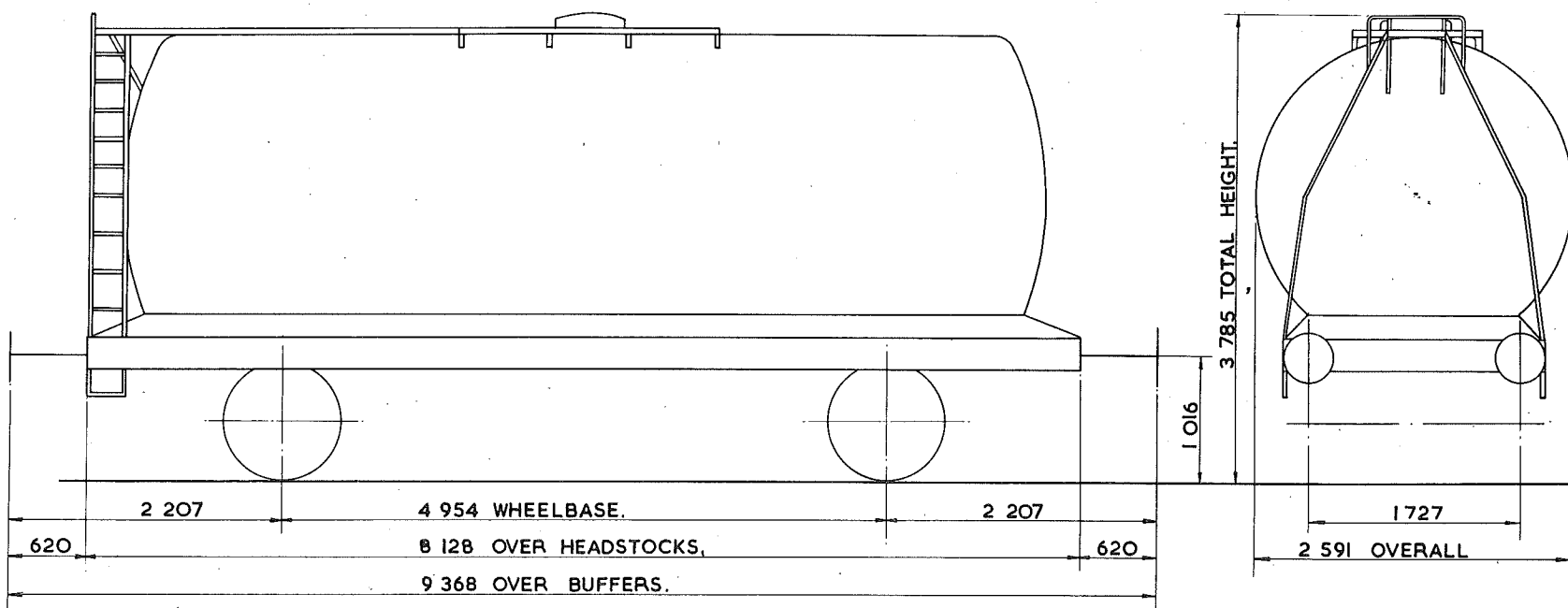

TARE - 11050kg.
CARRYING CAPACITY - 29000kg
CAPACITY - 36368litres.
MAX. SPEED - 60 mile/h.
WHEELS - 952 DIA.
JOURNALS - 140 DIA. ROLLER BEARINGS.

BUFFERS - PNEUMATIC 406 DIA. HEADS.
COUPLINGS - INTERNATIONAL SCREW
MIN. CURVE - 31m.
GEN. ARRGT. DRG. No. -
BRAKE - VACUUM BLOCK & HAND LEVER
SUSPENSION - EYE BOLT & AUXILIARY RUBBERS.

BUILDER - POWELL DUFFRYN.
OWNER - STORAGE & TRANSPORT SYSTEMS LTD.
REGISTERED BY - C.M. & E.E. (B.R.B.) DERBY.
YEAR BUILT - 1963
REGISTRATION Nos. - 53012 - 53061
OWNERS Nos. - 12 - 61

EX. PO. DIAGRAM 6/745 (ALLOCATED)



<sup>41</sup>  
~~40~~ tonnes G.L.W. TANK WAGON.

TTO07C

EXCESS LENGTH	4	H	M	L	E
tonnes	40	40	14	14	
VB	18	18	7	7	
AB					
RA	6	6	1	1	
MAX SPEED	60	60	60	60	

TOPS CODE									
CARKND			AARKND			OPERATING PANEL No.			
T	T	V	T	T	V	A	7	1	9

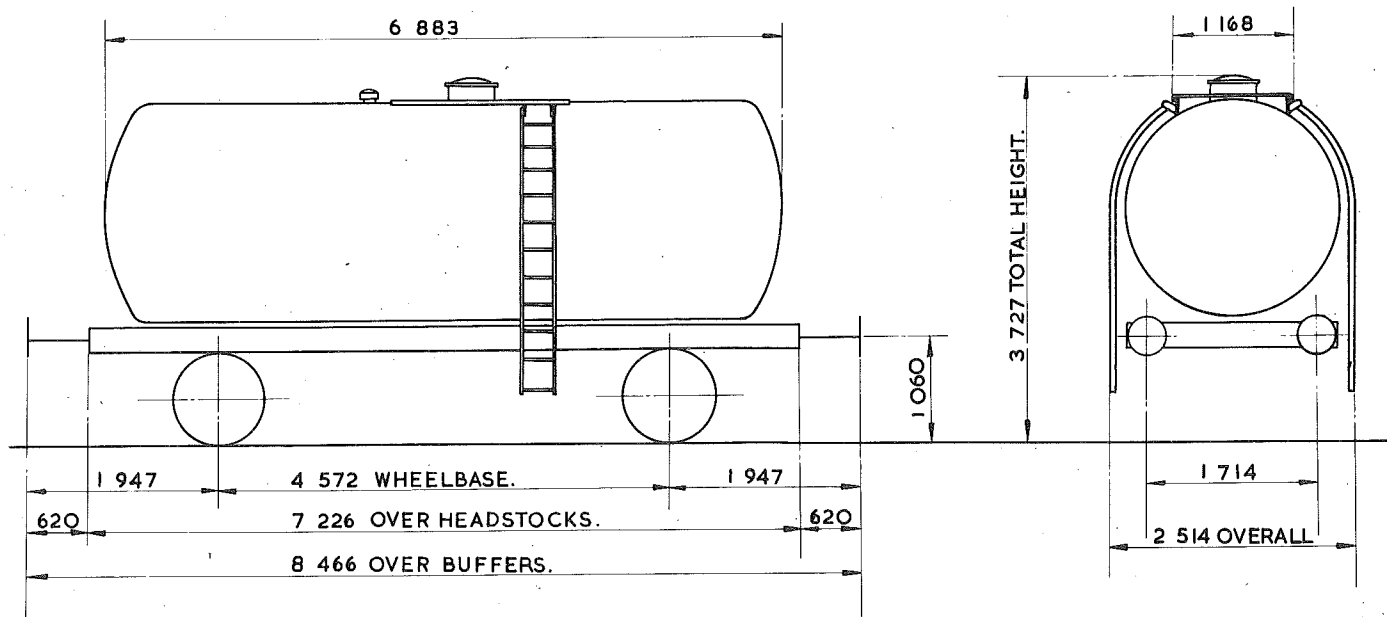

TARE-	13 800 kg
CARRYING CAPACITY-	26 500 kg
CAPACITY -	23 703 litres
MAX. SPEED -	60 mile/h
WHEELS-	952 DIA.
JOURNALS-	140 DIA. ROLLER BEARINGS.

BUFFERS-	HYDRAULIC 406 DIA. HEADS
COUPLINGS-	INTERNATIONAL SCREW.
MIN. CURVE-	31m
GEN. ARRGT. DRG. No.-	
BRAKE-	VACUUM BLOCK & HAND LEVER
SUSPENSION-	EYEBOLT.

BUILDER-	CHARLES ROBERTS.
OWNER-	TIGER RAILWAYS LTD.
REGISTERED BY-	C.M.&E.E. (B.R.B.) DERBY
YEAR BUILT-	1962.
REGISTRATION Nos.-	51222.TO 51232.
OWNERS Nos.-	A.222 TO A.232.

41  
40 tonnes G.L.W. TANK WAGON - CLASS B

TTO07D

EXCESS LENGTH 4	H	M	L	E
tonnes	40	40	15	15
VB	18	18	8	8
AB				
RA	6	6	1	1
MAX SPEED	60	60	60	60

TOPS CODE		
CARKND	AARKND	OPERATING PANEL No.
T T V	T T V A	7 1 7

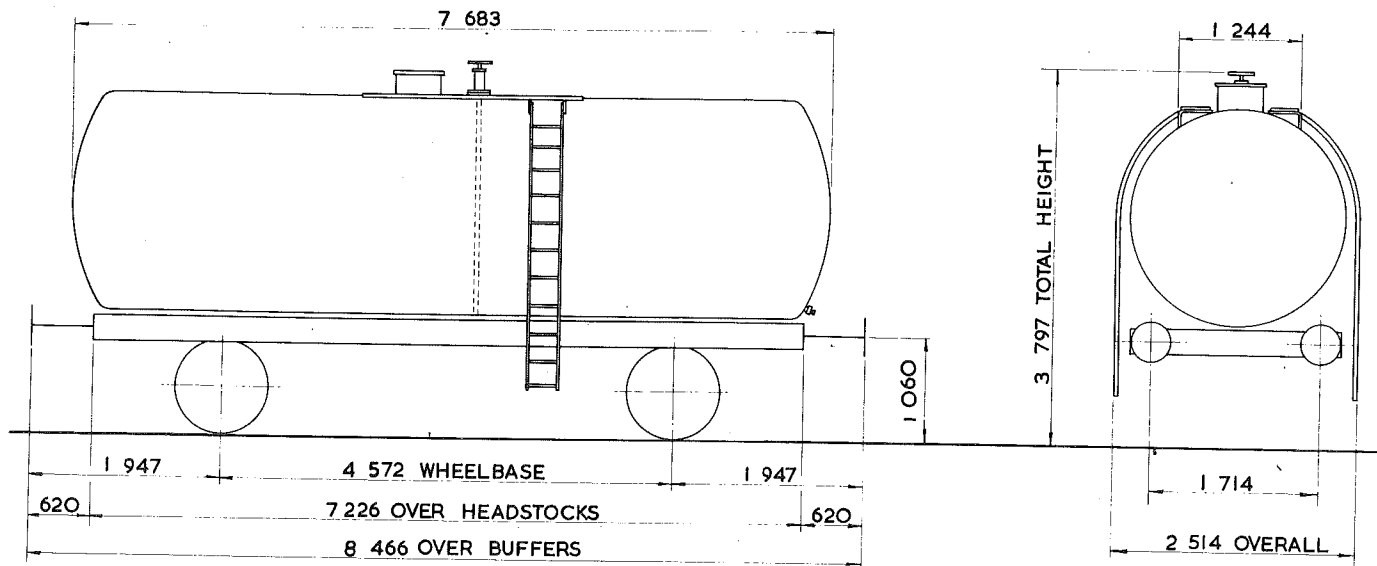

TARE - 14 250 kg
CARRYING CAPACITY - 26 500 kg
CAPACITY - 27 135 litres
MAX. SPEED - 60 mile/h
WHEELS - 952 DIA.
JOURNALS - 140 DIA. ROLLER BEARINGS

BUFFERS - HYDRAULIC 406 DIA. HEADS
COUPLINGS - INTERNATIONAL SCREW
MIN. CURVE - 31 m
GEN. ARRGT. DRG. No. -
BRAKE - VACUUM BLOCK & HAND LEVER
SUSPENSION - EYEBOLT

BUILDER - CHARLES ROBERTS
OWNER - <del>TANK RENTALS</del> TIER 1 RAILCAR LEASING LTD
REGISTERED BY - C.M. & E.E. (B.R.B.) DERBY
YEAR BUILT - 1962
REGISTRATION Nos. - 51258 TO 51279
OWNERS Nos. - A 258 TO A 279

<sup>41</sup>  
~~40~~ tonnes G.L.W. TANK WAGON

TTO08A.

EXCESS LENGTH	4	H	M	L	E
tonnes.	40	40	11	11	
VB	13	13	4	4	
AB					
RA	6	6	1	1	
MAX. SPEED	60	60	60	60	

TOPS CODE					
CARKND	AARKND	OPERATING PANEL No.			
T	T	V	T	V	A
					7 2 9

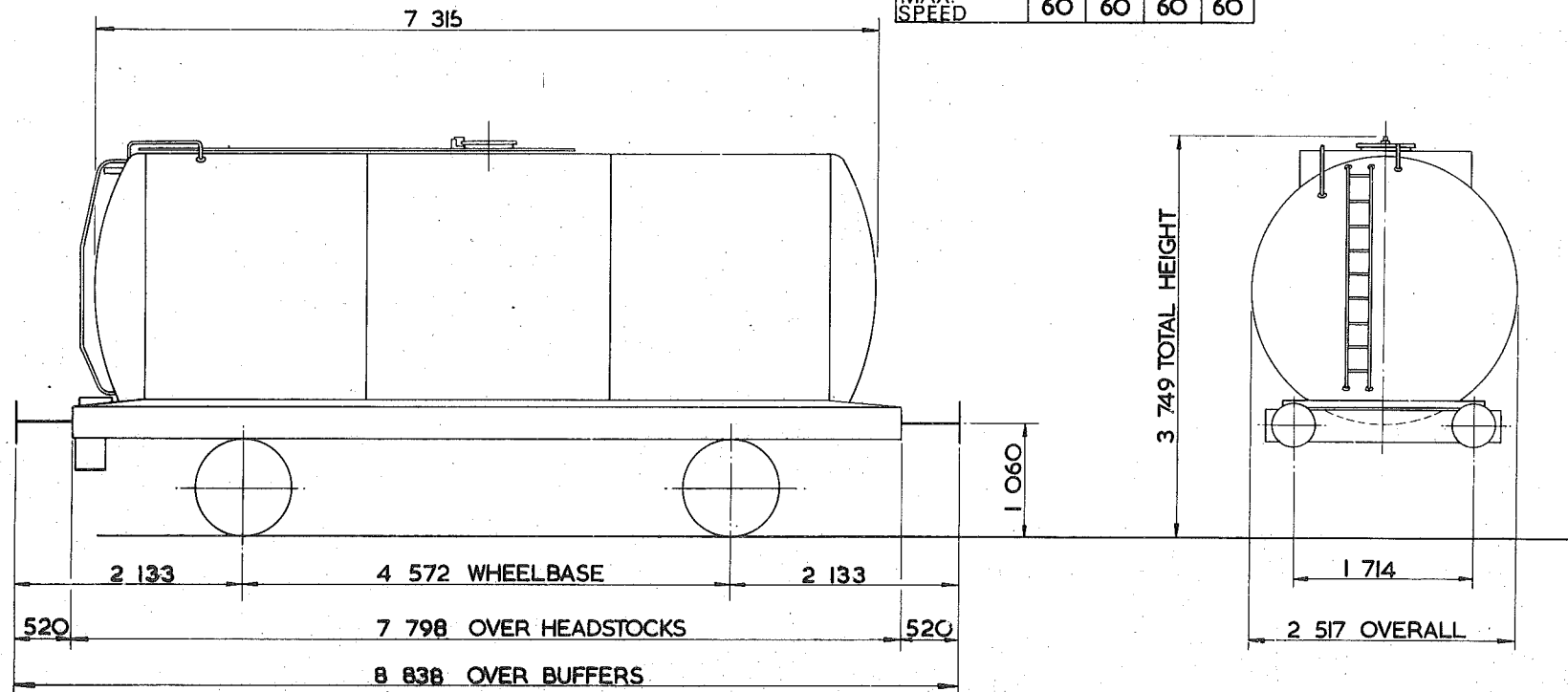

TARE - 10 <sup>900</sup> kg
CARRYING CAPACITY - 29 <sup>500</sup> kg.
CAPACITY - 34 <sup>336</sup> litres.
MAX. SPEED - 60 mile/h
WHEELS - 952 DIA.
JOURNALS - 140 DIA. ROLLER BEARINGS

BUFFERS - HYDRAULIC 406 DIA. HEADS
COUPLINGS - INSTANTER
MIN. CURVE - 31m.
GEN. ARRGT. DRG. No. -
BRAKE - VACUUM BLOCK & HAND LEVER
SUSPENSION - EYEBOLT

BUILDER - POWELL DUFFRYN
OWNER - ALGECO
REGISTERED BY - C.M.&E.E. (B.R.B.) DERBY
YEAR BUILT - 1964
REGISTRATION Nos. - 49000 TO 49005
OWNERS Nos. - 34 TO 39

41  
40 tonnes G.L.W. TANK WAGON - CLASS A

TTO08B

EXCESS LENGTH	5	H	M	L	E
tonnes	40	40	14	14	
VB	18	18	8	8	
AB					
RA	6	6	1	1	
MAX. SPEED	60	60	60	60	

TOPS CODE		
CARKND	AARKND	OPERATING PANEL No.
T T V	T T V A	7 2 7

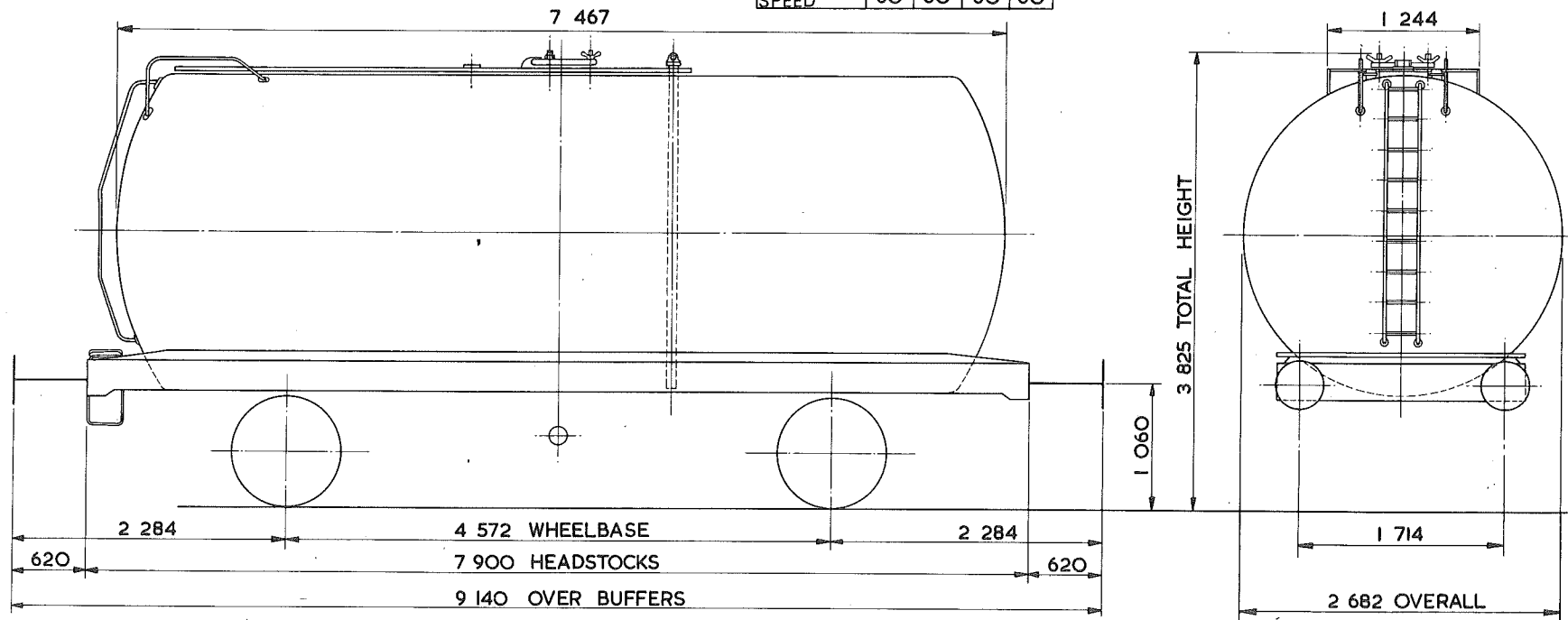

TARE - 13750 kg
CARRYING CAPACITY - 27000 kg
CAPACITY - 39550 litres
MAX. SPEED - 60 mile/h
WHEELS - 952 DIA.
JOURNALS - 140 DIA. ROLLER BEARINGS

BUFFERS - HYDRAULIC 406 DIA. HEADS
COUPLINGS - INTERNATIONAL SCREW
MIN. CURVE - 31 m
GEN. ARRGT. DRG. No. -
BRAKE - VACUUM BLOCK & HAND LEVER
SUSPENSION - DOUBLE LINK

BUILDER - POWELL DUFFRYN
OWNER - BRITISH RAILWAY TRAFFIC & ELECTRIC
REGISTERED BY - C.M. & E.E. (B.R.B.) DERBY
YEAR BUILT - 1965
REGISTRATION Nos. - 57295 TO 57305
OWNERS Nos. - 5975 TO 5985

EX. P.O. DIAGRAM 6/108





41  
40 tonnes G.L.W. TANK WAGON

TTO09A

EXCESS LENGTH	4	H	M	L	E
tonnes	40	40	11	11	
VB	13	13	4	4	
AB					
RA	6	6	1	1	
MAX. SPEED	60	60	60	60	

TOPS CODE									
CARKND			AARKND			OPERATING PANEL No.			
T	T	V	T	T	V	A	7	2	9

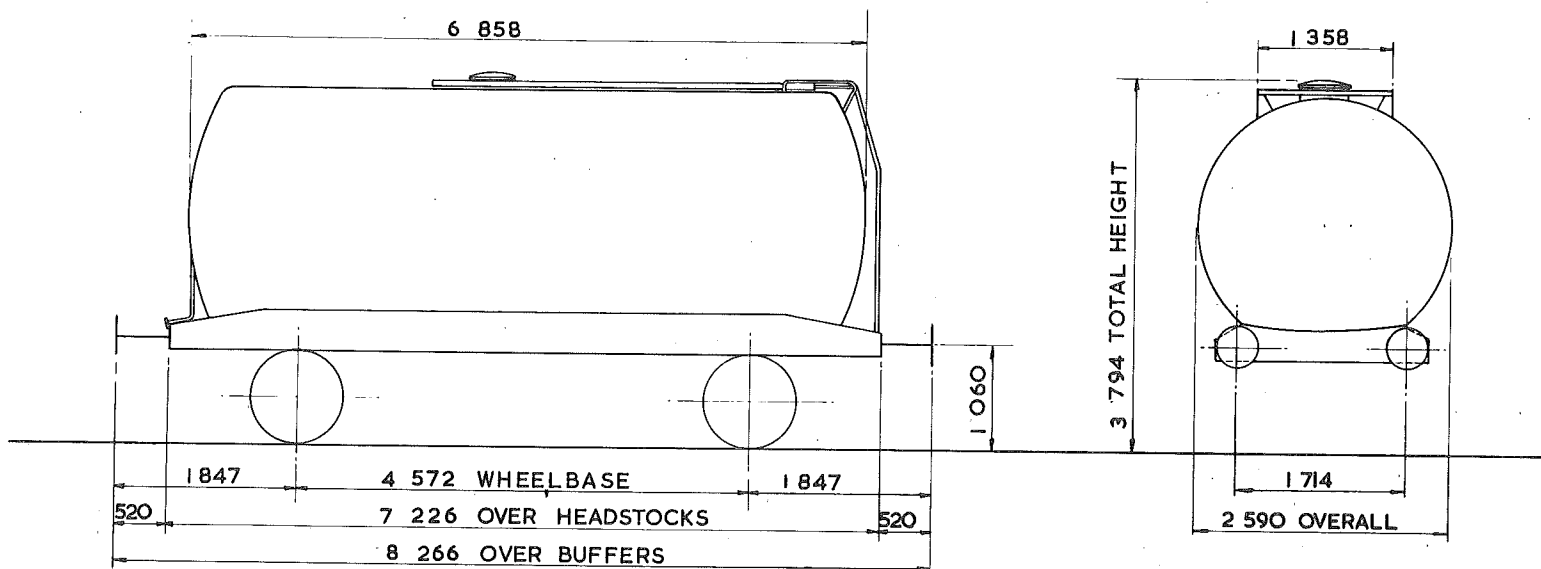

TARE - 10 400 kg.
CARRYING CAPACITY - 30 000 kg.
CAPACITY - 32 731 litres.
MAX. SPEED - 60 mile/h.
WHEELS - 952 DIA.
JOURNALS - 140 DIA. ROLLER BEARINGS

BUFFERS - HYDRAULIC 406 DIA. HEADS
COUPLINGS - INSTANTER
MIN. CURVE - 31m
GEN. ARRGT. DRG. No. -
BRAKE - VACUUM BLOCK & HAND LEVER.
SUSPENSION - EYE BOLT

BUILDER - CHARLES ROBERTS
OWNER - TANK RENTALS
REGISTERED BY - C.M. & E.E. (B.R.B.) DERBY.
YEAR BUILT - 1961
REGISTRATION Nos. - 51166
OWNERS Nos. - A166

41  
40 tonnes G.L.W. TANK WAGON

TT009B

EXCESS LENGTH	5	H	M	L	E
tonnes	40	40	14	14	
VB	18	18	8	8	
AB					
RA	6	6	1	1	
MAX. SPEED	60	60	60	60	

TOPS CODE					
CARKND	AARKND		OPERATING PANEL No.		
T	T	V	T	V	A
			7	2	7

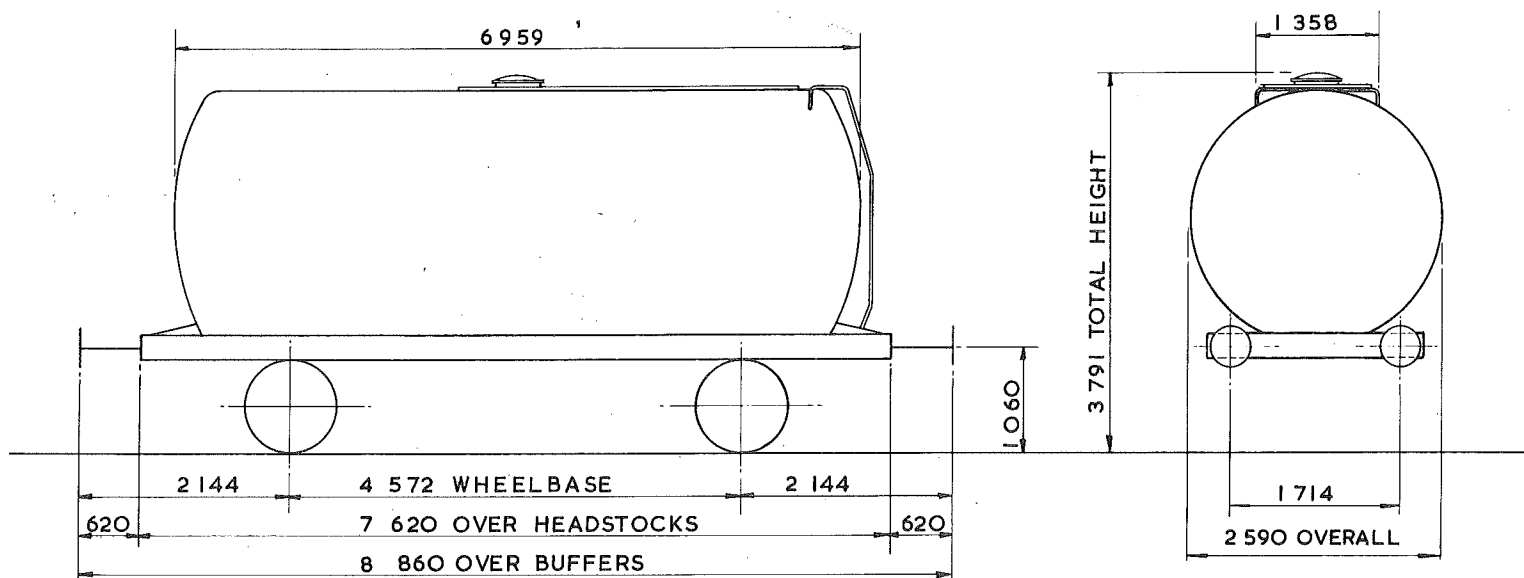

TARE - 12 650 kg
CARRYING CAPACITY - 27 500 kg
CAPACITY - 32 731 litres
MAX. SPEED - 60 mile/h
WHEELS - 952 DIA.
JOURNALS - 140 DIA. ROLLER BEARINGS

BUFFERS - HYDRAULIC 406 DIA. HEADS
COUPLINGS - INTERNATIONAL SCREW
MIN. CURVE - 31 m
GEN. ARRGT. DRG. No. -
BRAKE - VACUUM BLOCK & HAND LEVER
SUSPENSION - EYEBOLT

BUILDER - CHARLES ROBERTS
OWNER - TANK RENTALS - <i>Tiger Railcar Leasing Ltd</i>
REGISTERED BY - C.M. & E.E. (B.R.B.) DERBY
YEAR BUILT - 1963
REGISTRATION Nos. - 51177 TO 51196
OWNERS Nos. - A 177 TO A 196

# TANK WAGON - ANHYDROUS AMMONIA

TTOIOA

EXCESS LENGTH	7	H	M	L	E
tonnes.	40	40	20	20	
VB	18	18	11	11	
AB					
RA	6	6	1	1	
MAX. SPEED	<del>60</del>	<del>60</del>	<del>60</del>	<del>60</del>	

TOPS CODE		
CARKND	AARKND	OPERATING PANEL No
T T V	T T V A	<del>7 2 5</del>

1246

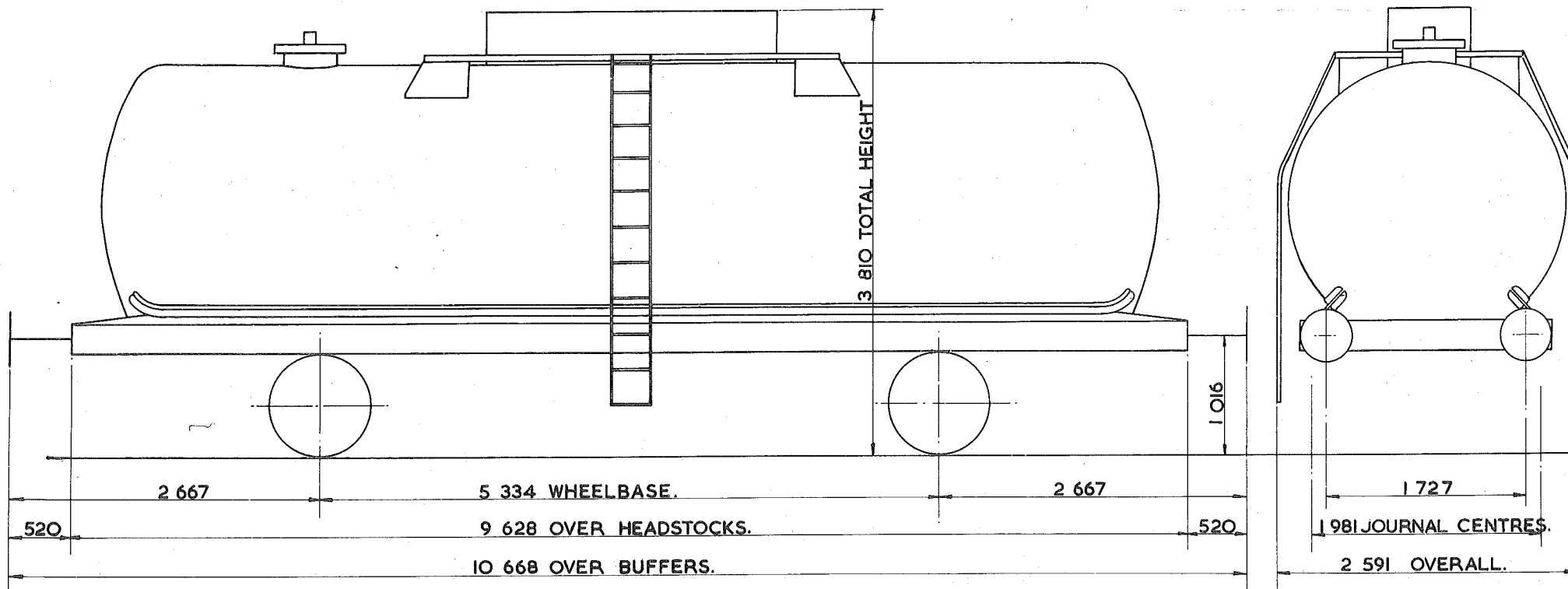

TARE - 20000kg.
CARRYING CAPACITY - 20000kg.
CAPACITY - 36.651m <sup>3</sup>
MAX. SPEED - <del>60</del> mile/h. 45 mile/h
WHEELS - 952 DIA.
JOURNALS - 140 DIA. ROLLER BEARINGS.

BUFFERS - PNEUMATIC 457 DIA. HEADS.
COUPLINGS - INSTANTER.
MIN. CURVE - 36m.
GEN. ARRGT. DRG. No. -
BRAKE - VACUUM BLOCK & HAND LEVER.
SUSPENSION - DOUBLE LINK.

BUILDER - METRO CAMELL.
OWNER - STS.
REGISTERED BY - C.M.&E.E. (B.R.B) DERBY.
YEAR BUILT - 1965.
REGISTRATION Nos. - 53250-53264.
OWNERS Nos. - 2050-2064.

<sup>41</sup>~~40~~ tonnes G.L.W. TANK WAGON - ANHYDROUS AMMONIA

TTOIOB

EXCESS LENGTH	7	H	M	L	E
tonnes	40	40	20	20	
VB	18	18	11	11	
AB					
RA	6	6	1	1	
MAX SPEED	<del>60</del>	<del>60</del>	<del>60</del>	<del>60</del>	

TOPS CODE					
CARKND	AARKND		OPERATING PANEL No.		
T	T	V	T	V	A

1246

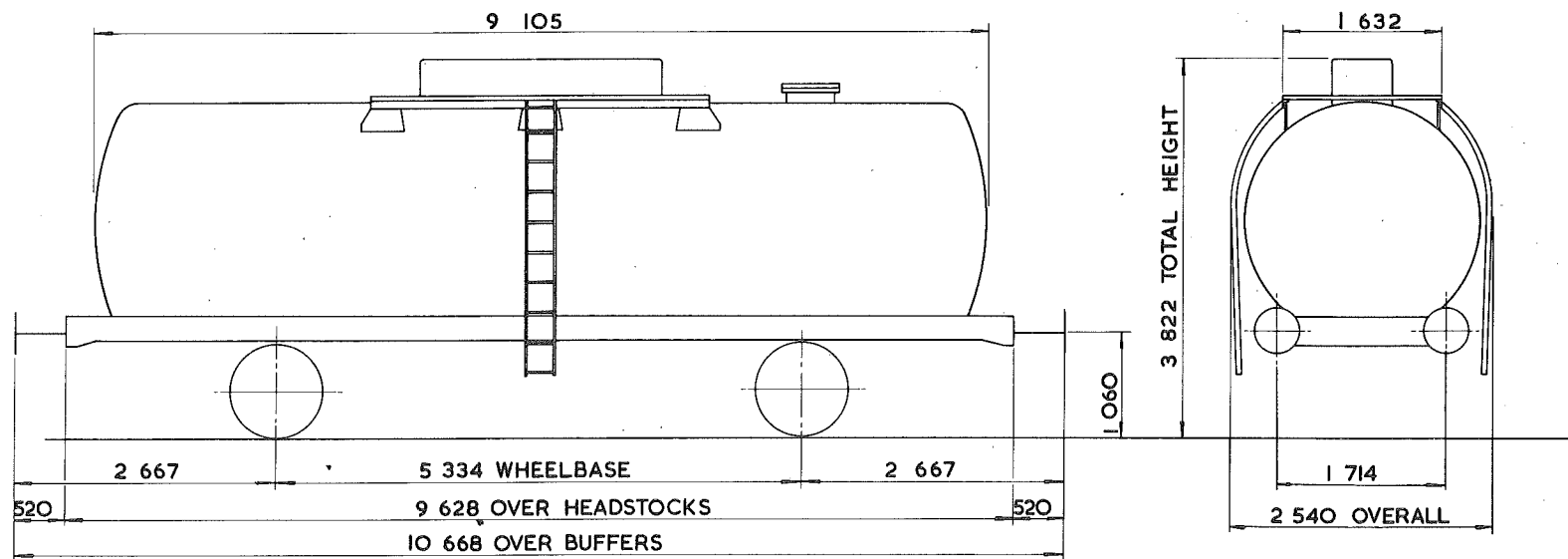

TARE - 20 050 kg.
CARRYING CAPACITY - 20 500 kg.
CAPACITY - 37 627 litres.
MAX. SPEED - <del>60 mile/h</del> 45 MILE/H
WHEELS - 952 DIA.
JOURNALS - 140 DIA. ROLLER BEARINGS

BUFFERS - HYDRAULIC 457 DIA. HEADS
COUPLINGS - INSTANTER
MIN. CURVE - 36 m.
GEN. ARRGT. DRG. No. -
BRAKE - VACUUM BLOCK & HAND LEVER.
SUSPENSION - DOUBLE LINK

BUILDER - CHARLES ROBERTS
OWNER - <del>TANK RENTALS LTD</del> TIGER RAILCAR
REGISTERED BY - C.M. & EE (B.R.B.) DERBY LEASING LTD
YEAR BUILT - 1965/66
REGISTRATION Nos. - TRL 51450 TO 51538
OWNERS Nos. - A450 TO A538

# 41 tonnes G.L.W. TANK WAGON - ANHYDROUS AMMONIA

TT 010C

EXCESS LENGTH	H	M	L	E
tonnes	40	40	20	20
VB	18	18	11	11
AB				
RA	6	6	1	1
MAX. SPEED	45	45	45	45

TOPS CODE										
CARKND		AARKND			OPERATING PANEL No.					
T	T	V	T	T	V	A	1	2	4	6

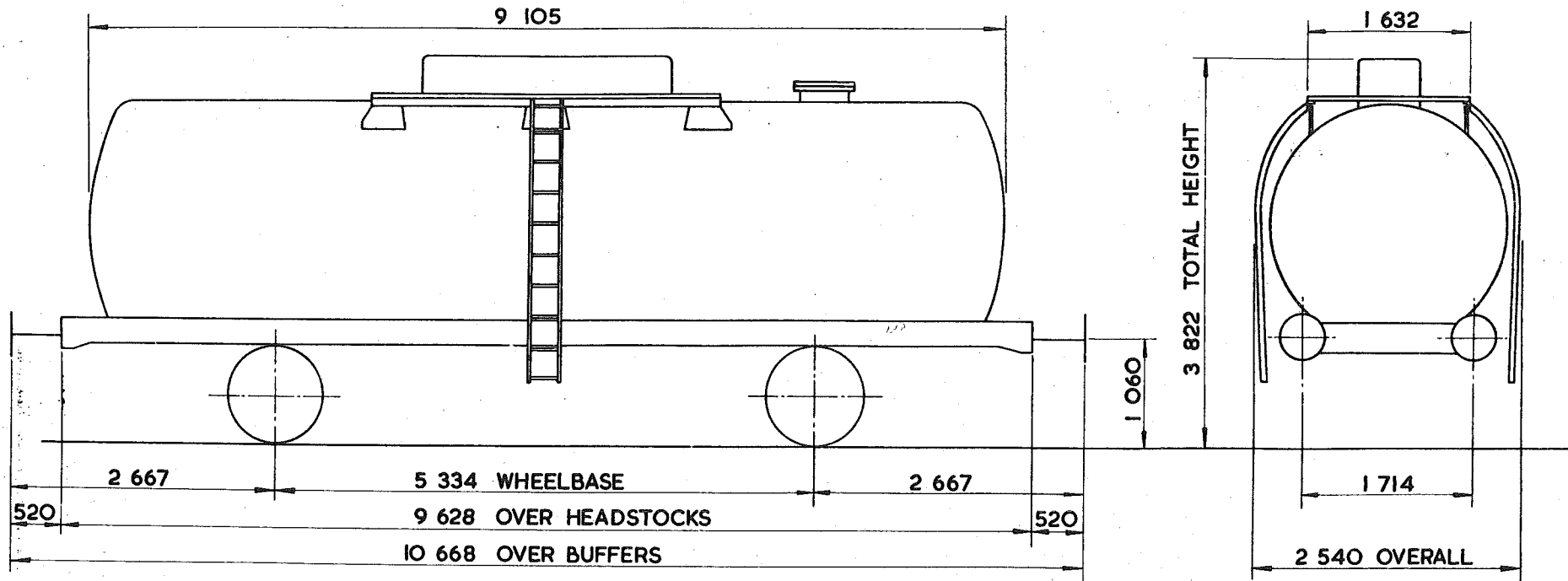

TARE-	20 050 kg
CARRYING CAPACITY-	20 500 kg
CAPACITY-	37 627 litres
MAX. SPEED-	45 mile / h
WHEELS-	952 DIA.
JOURNALS-	140 DIA. ROLLER BEARINGS

BUFFERS-	HYDRAULIC 457 DIA. HEADS
COUPLINGS-	INSTANTER
MIN. CURVE-	36 m.
GEN. ARRGT. DRG. No.-	
BRAKE-	VACUUM BLOCK & HAND LEVER
SUSPENSION-	DOUBLE LINK

BUILDER-	CHARLES ROBERTS
OWNER-	I.C.I. (AGRICULTURAL)
REGISTERED BY-	C.M. & E.E. (B.R.B.) DERBY
YEAR BUILT-	1965 / 66
REGISTRATION Nos.-	54301 - 54350
OWNERS Nos.-	A 450 TO A 538

# TANK WAGON

TTO12A

EXCESS LENGTH	4	H	M	L	E
tonnes	40	40	16	16	
VB	18	18	8	8	
AB					
RA	6	6	1	1	
MAX. SPEED	60	60	60	60	

TOPS CODE					
CARKND	AARKND	OPERATING PANEL No.			
T	T	V	T	V	A
					9 5 5

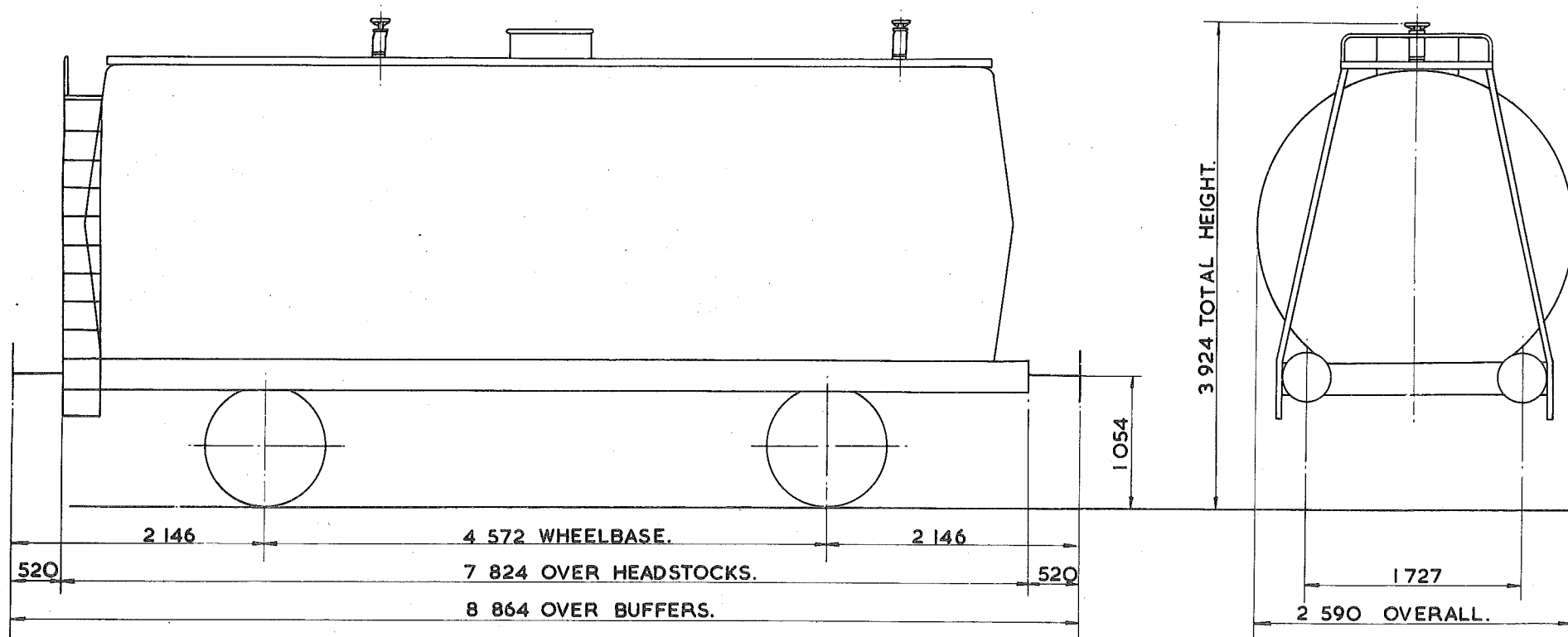

TARE - 15900kg.
CARRYING CAPACITY - 24000kg.
CAPACITY - 26tes litres.
MAX. SPEED - 60 mile/h.
WHEELS - 952 DIA.
JOURNALS - 140 DIA. ROLLER BEARINGS.

BUFFERS - PNEUMATIC 406 DIA. HEADS.
COUPLINGS - INSTANTER
MIN. CURVE - 31m.
GEN. ARRGT. DRG. No. -
BRAKE - VACUUM BLOCK & HANDLEVER.
SUSPENSION - EYEBOLT & AUXILIARY RUBBERS.

BUILDER - POWELL DUFFRYN.
OWNER - SHELL MEX. & B.P. LTD. <i>Suko</i>
REGISTERED BY - C.M. & E.E. (B.R.B.) DERBY.
YEAR BUILT - 1963
REGISTRATION Nos. - <i>52155 To 52159, 52200 to 52153 TO 52186, 52229</i>
OWNERS Nos. - <i>A9255 - A9286</i>

# TANK WAGON.

TTO12B

EXCESS LENGTH	4	H	M	L	E
tonnes.	40	40	16	16	
VB	18	18	8	8	
AB					
RA	6	6	1	1	
MAX. SPEED	60	60	60	60	

TOPS CODE										
CARKND		AARKND			OPERATING PANEL No.					
T	T	V	T	T	V	A		9	5	5

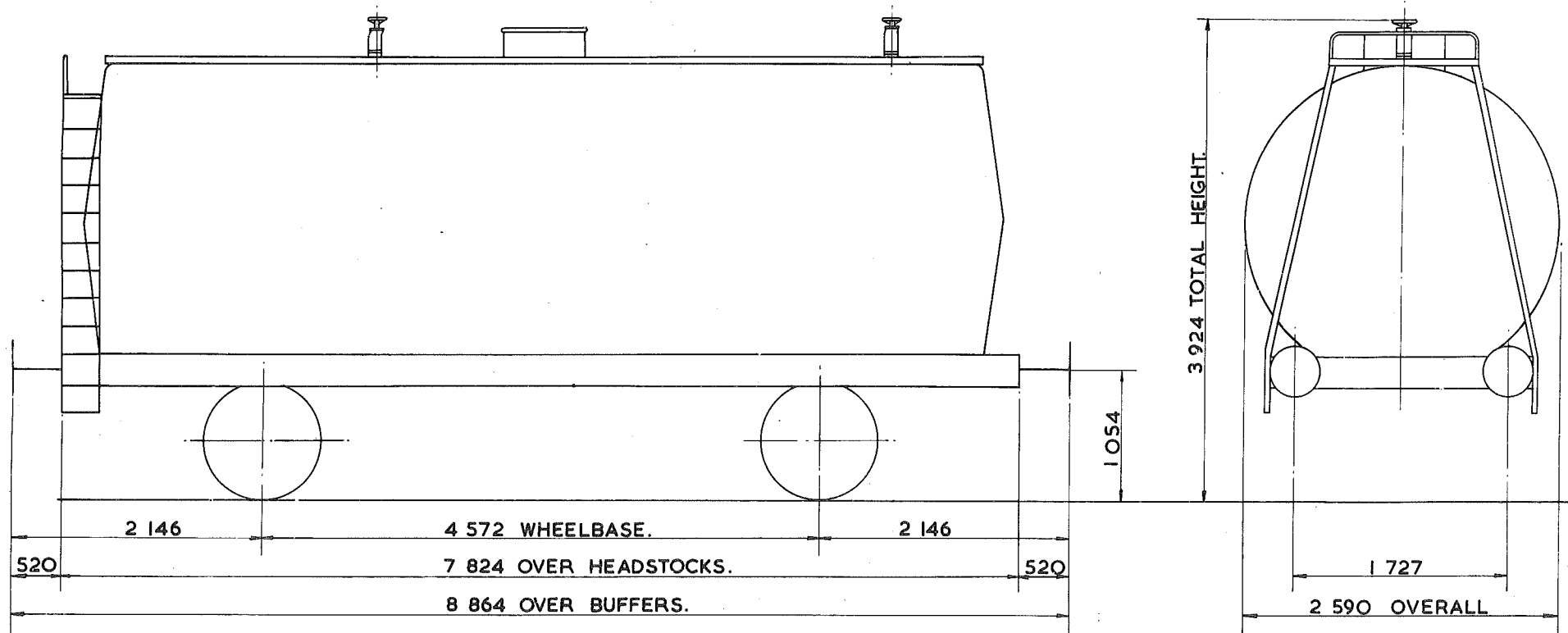

TARE - 16150kg.
CARRYING CAPACITY - 24 000 kg
CAPACITY - 25603 litres.
MAX. SPEED - 60 mile/h
WHEELS - 952 DIA.
JOURNALS - 140 DIA. ROLLER BEARINGS

BUFFERS - PNEUMATIC 406 DIA. HEADS
COUPLINGS - INSTANTER
MIN. CURVE - 31m
GEN. ARRGT. DRG. No. -
BRAKE - VACUUM BLOCK & HAND LEVER
SUSPENSION - EYEBOLT & AUXILIARY RUBBERS

BUILDER - POWELL DUFFRYN
OWNER - SHELL MEX. & B.P. <i>Suko</i>
REGISTERED BY - C.M. & E.E. (B.R.B.) DERBY.
YEAR BUILT - 1963
REGISTRATION Nos. - <del>52190 TO 52267</del> <i>52230 TO 52344</i>
OWNERS Nos. - <del>9290 TO 9364</del>

41  
~~40~~ tonnes G.L.W. TANK WAGON - BITUMEN

TTOI3A

EXCESS LENGTH	H	M	L	E
tonnes	40	40	16	16
VB	18	18	8	8
AB				
RA	6	6	1	1
MAX. SPEED	60	60	60	60

TOPS CODE		
CARKND	AARKND	OPERATING PANEL No.
T T V	T T V A	9 5 5

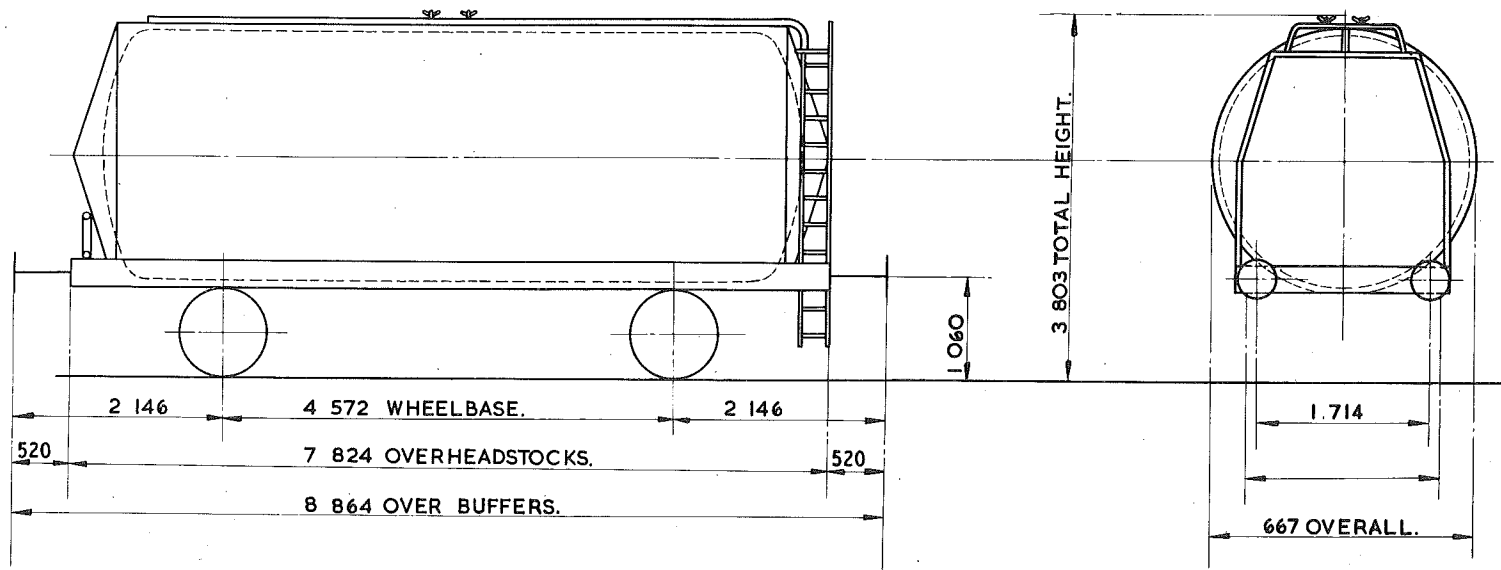

TARE -	16 000 kg
CARRYING CAPACITY -	24 500 kg
CAPACITY -	32 618 litres
MAX. SPEED -	60 mile/h
WHEELS -	952 DIA.
JOURNALS -	140 DIA. ROLLER BEARINGS.

BUFFERS -	PNEUMATIC 406 DIA. HEADS
COUPLINGS -	INSTANTER.
MIN. CURVE -	31m
GEN. ARRGT. DRG. No. -	
BRAKE -	VACUUM BLOCK & HAND LEVER
SUSPENSION -	EYEBOLT.

BUILDER -	CHARLES ROBERTS. POWELL DUFFRYN. METRO CAMELL
OWNER -	SUKO SHELL MEX. & B.P. LTD.
REGISTERED BY -	C.M. & E.E. (B.R.B.) DERBY
YEAR CONVERTED -	1970 / 71. 50436
REGISTRATION Nos. -	52300. TO 52458
OWNERS Nos. -	9782. TO 9938



# TANK WAGON-BITUMEN

TTO13B

EXCESS LENGTH	4	H	M	L	E
tonnes.	40	40	14	14	
VB	18	18	7	7	
AB					
PA	6	6	1	1	
MAX. SPEED	60	60	60	60	

TOPS CODE										
CARKND			AARKND			OPERATING PANEL No				
T	T	V	T	T	V	A		7	3	1

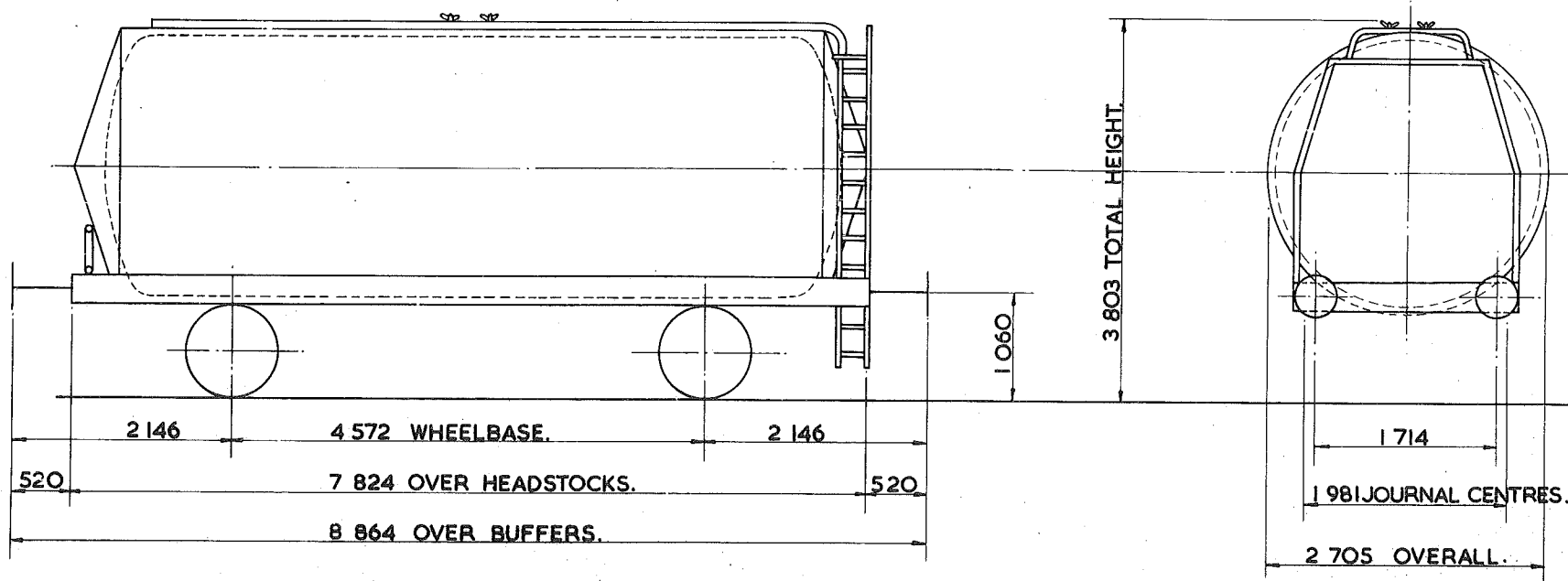

TARE	14000kg
CARRYING CAPACITY	26000kg
CAPACITY	31022 litres.
MAX. SPEED	60 mile/h.
WHEELS	952 DIA.
JOURNALS	140 DIA. ROLLER BEARINGS.

BUFFERS	PNEUMATIC 406 DIA. HEADS.
COUPLINGS	INSTANTER
MIN. CURVE	31m.
GEN. ARRGT. DRG. No.	
BRAKE	VACUUM BLOCK & HAND LEVER.
SUSPENSION	EYE BOLT.

BUILDER	POWELL DUFFRYN.
OWNER	<del>Suko</del> SHELL-MEX. & B.P.LTD.
REGISTERED BY	C.M. & E.E.(B.R.B) DERBY.
YEAR BUILT	1963/1964.
REGISTRATION Nos.	<del>64000</del> 50500
OWNERS Nos.	<del>6000</del>

41  
40 tonnes G.L.W TANK WAGON

TTO14A

EXCESS LENGTH	4	H	M	L	E
tonnes	40	40	15	15	
VB	18	18	8	8	
AB					
RA	6	6	1	1	
MAX. SPEED	60	60	60	60	

TOPS CODE					
CARKND	AARKND		OPERATING PANEL No.		
T	T	V	T	V	A
			7	1	7

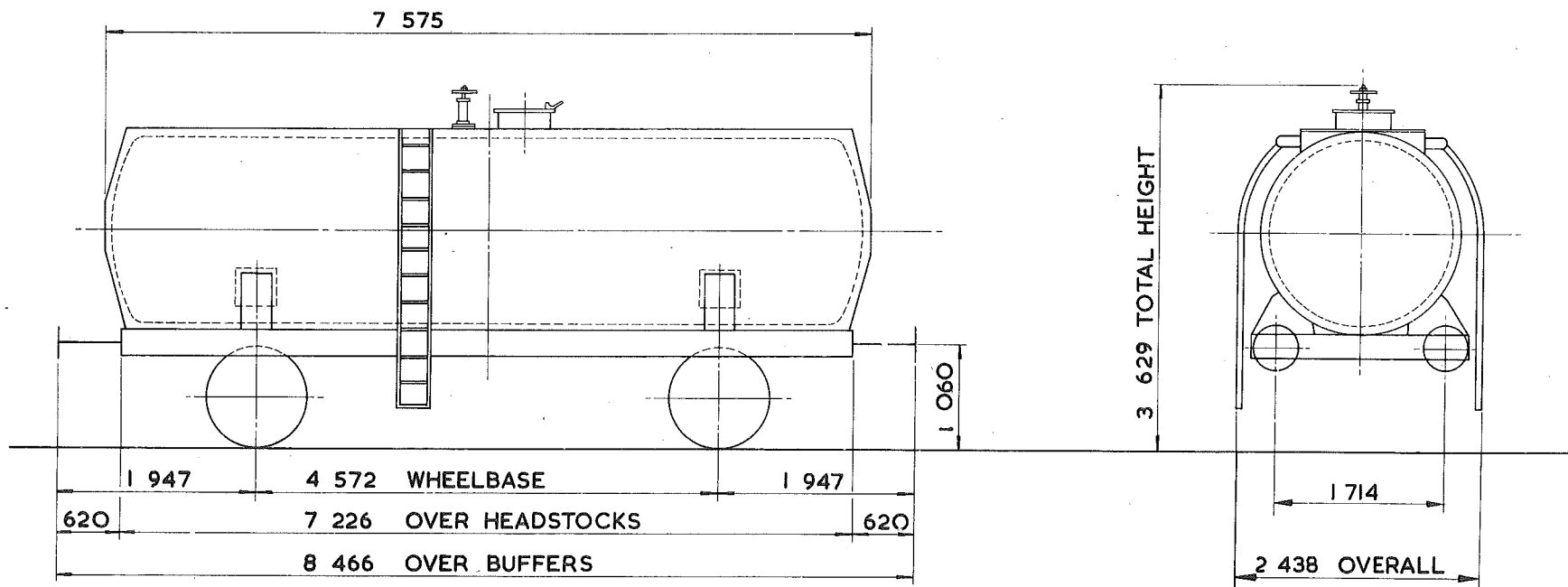

TARE - 14 750 kg
CARRYING CAPACITY - 25 500 kg
CAPACITY - 9 025 litres
MAX. SPEED - 60 mile/h
WHEELS - 1000 DIA.
JOURNALS - 130 DIA. ROLLER BEARINGS

BUFFERS - HYDRAULIC 406 DIA. HEADS
COUPLINGS - INTERNATIONAL SCREW
MIN. CURVE - 31 m
GEN. ARRGT. DRG. No. -
BRAKE - VACUUM BLOCK & HAND LEVER
SUSPENSION - DOUBLE LINK

BUILDER - CHARLES ROBERTS
OWNER - FISONS LTD.
REGISTERED BY - C.M.&E.E. (B.R.B.) DERBY
YEAR BUILT - 1965
REGISTRATION Nos. - 55408 TO 55412
OWNERS Nos. - M12/48 TO M12/52

# TANK WAGON

TTO15A

EXCESS LENGTH 4	H	M	L	E
tonnes	40	40	16	16
VB	18	18	8	8
AB				
RA	6	6	1	1
MAX. SPEED	60	60	60	60

TOPS CODE									
CARKND					AARKND			OPERATING PANEL No.	
T	T	V	T	T	V	A	9	5	5

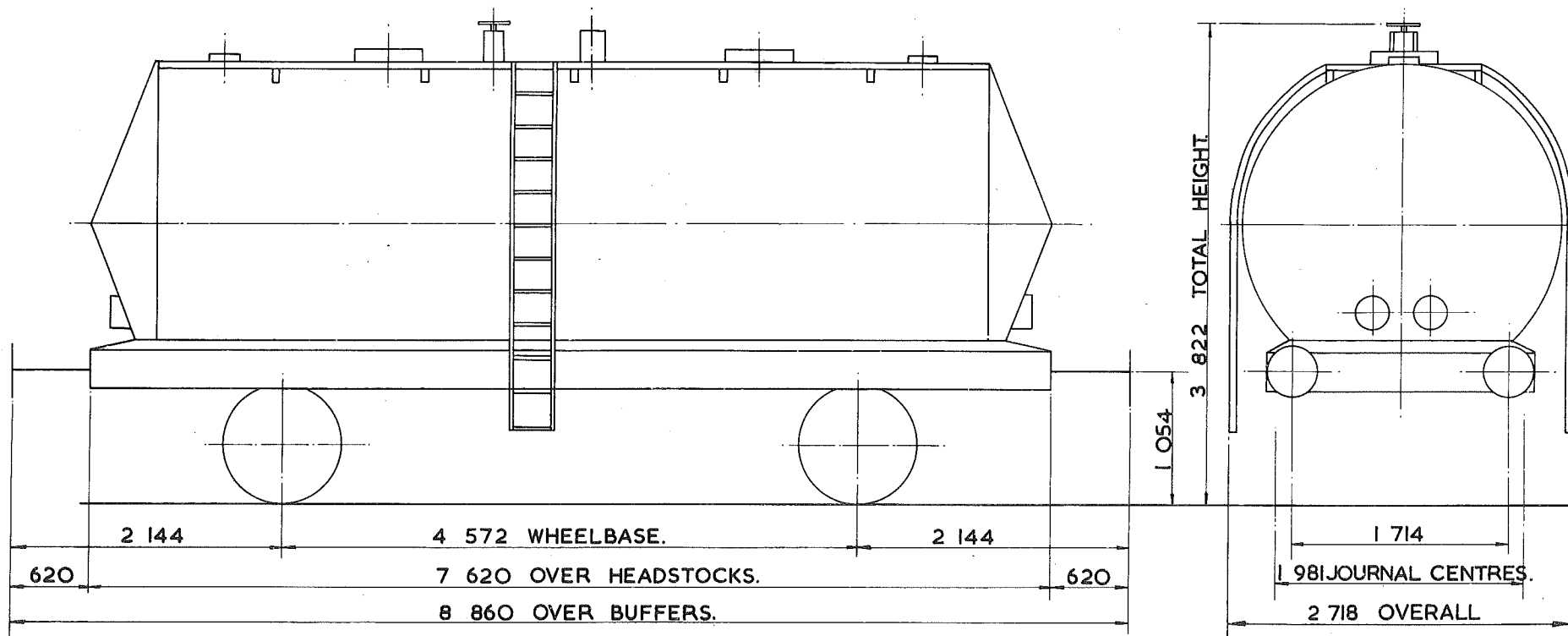

TARE - 16 <sup>300</sup> kg.
CARRYING CAPACITY - 24 <sup>500</sup> kg.
CAPACITY - 27 <sup>139</sup> litres
MAX. SPEED - 60 mile/h.
WHEELS - 952 DIA.
JOURNALS - 140 DIA. ROLLER BEARINGS.

BUFFERS - PNEUMATIC 406 DIA. HEADS
COUPLINGS - INSTANTER.
MIN. CURVE - 31m.
GEN. ARRGT. DRG. No. -
BRAKE - VACUUM BLOCK & HAND LEVER
SUSPENSION - EYEBOLT.

BUILDER - POWELL DUFFRYN.
OWNER - POWELL DUFFRYN.
REGISTERED BY - C.M. & E.E.(B.R.B.)DERBY.
YEAR BUILT - 1961.
REGISTRATION Nos. - 52000 - 52027.
OWNERS Nos. - 9000 - 9027.

TANK WAGON

TTO16A

EXCESS LENGTH	5	H	M	L	E
tonnes	40	40	40	40	40
VB	18	18	8	8	
AB					
RA	6	6	1	1	
MAX. SPEED	60	60	60	60	

TOPS CODE									
CARKND			AARKND			OPERATING PANEL No.			
T	T	V	T	T	V	A	9	5	6

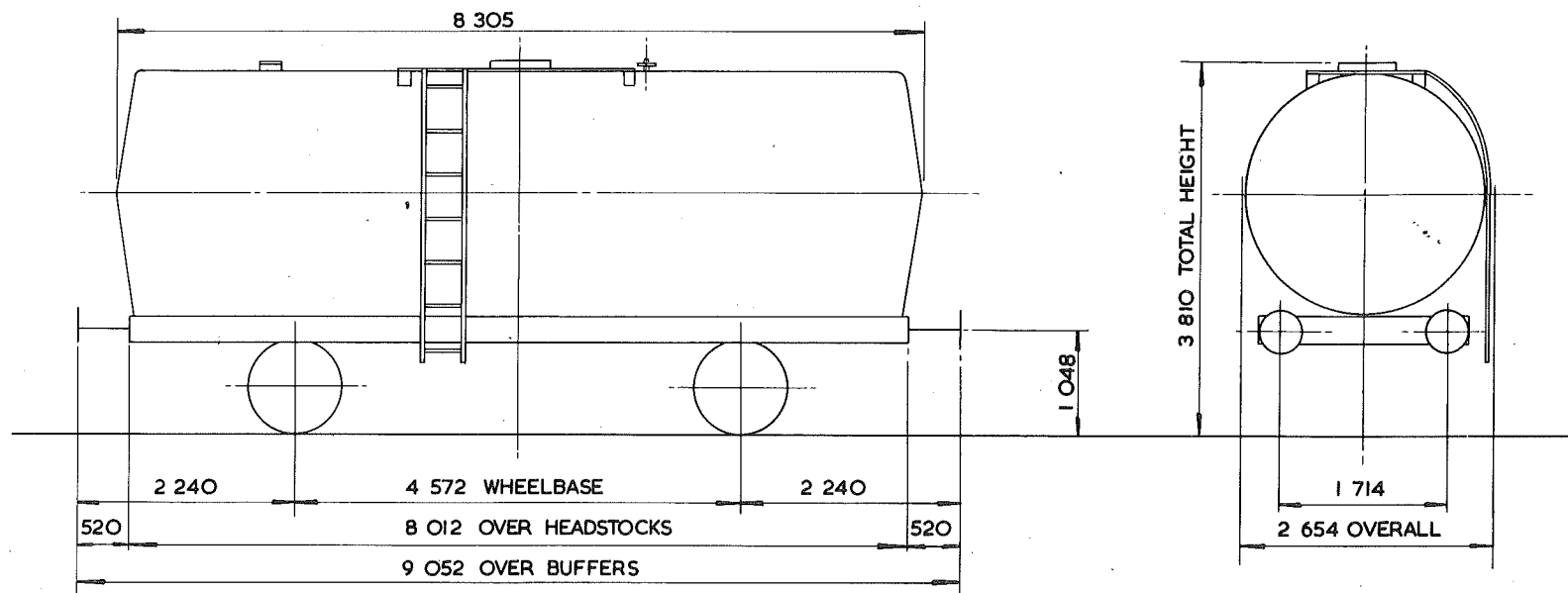

TARE-	15600kg
CARRYING CAPACITY-	25000kg
CAPACITY-	
MAX. SPEED-	60mile/h
WHEELS-	952 DIA
JOURNALS-	140DIA. ROLLER BEARINGS

BUFFERS-	PNEUMATIC 406 DIA. HEADS
COUPLINGS-	INSTANTER
MIN. CURVE-	31m
GEN. ARRGT. DRG. No.-	
BRAKE-	VACUUM BLOCK & HAND LEVER
SUSPENSION-	EYEBOLT & AUXILIARY RUBBERS

BUILDER-	POWELL DUFYRN
OWNER-	<del>Suke</del> <del>SHELL-MEX. &amp; B.P.</del>
REGISTERED BY-	C.M. & E.E. (B.R.B.) DERBY
YEAR BUILT-	1962
REGISTRATION Nos.-	<del>Suke</del> 52100 TO <del>52157</del> 52154 (RANGE)
OWNERS Nos.-	9200 TO 9254

EX. P.O. DIAGRAM 6/729(ALLOCATED)

41e

# 45 tonnes GL.W. TANK WAGON - LIQUEFIED PETROLEUM GAS

TTO17A

EXCESS LENGTH	5	H	M	L	E
tonnes	42	39	22	22	
VB	18	18	13	13	
AB					
RA	7	6	1	1	
MAX. SPEED	60	60	60	60	

TOPS CODE										
CARKND			AARKND			OPERATING PANEL No				
T	T	V	T	T	V	A	I	I	I	6

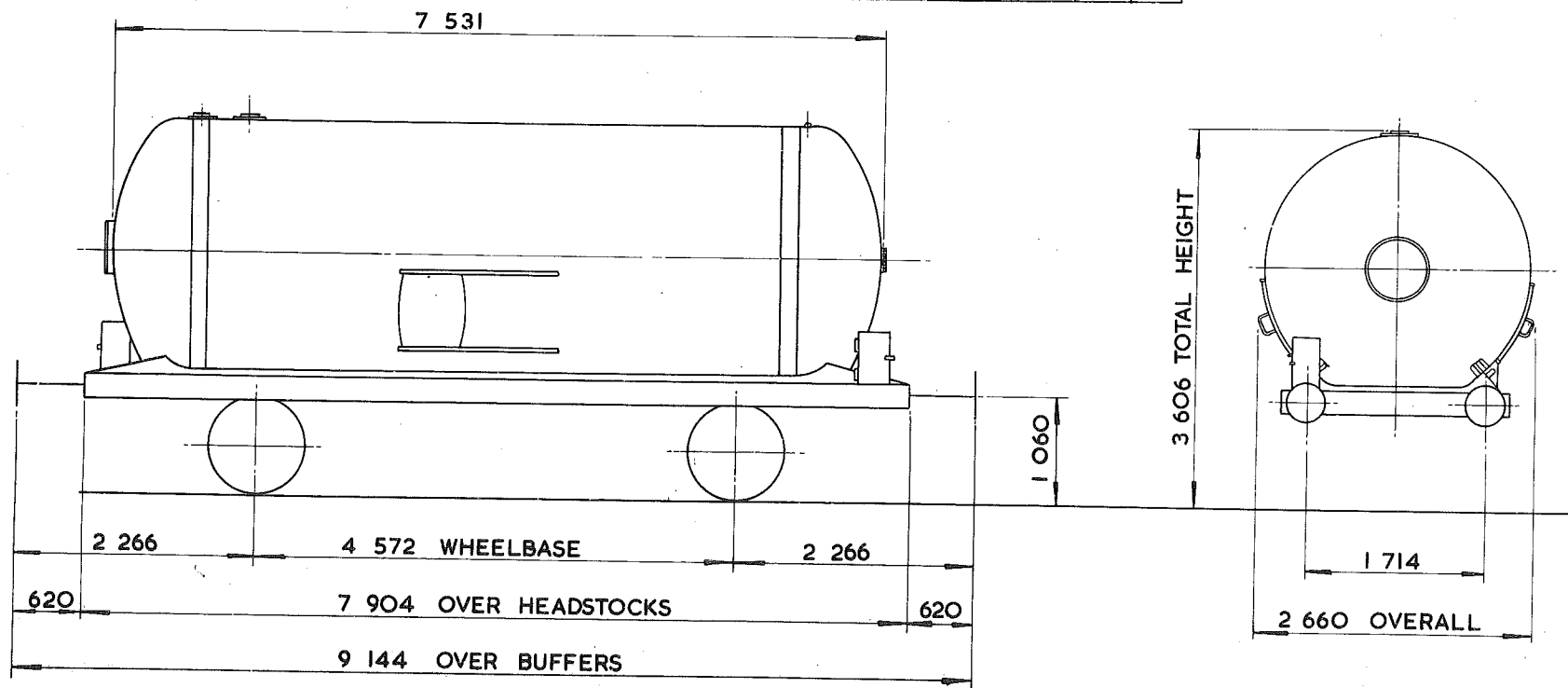

TARE—	22 250 kg
CARRYING CAPACITY—	18 500 kg
CAPACITY	35 495 litres
MAX. SPEED—	<del>50</del> 58 mile/h
WHEELS—	952 DIA.
JOURNALS—	140 DIA. ROLLER BEARINGS

BUFFERS—	HYDRAULIC 406 DIA. HEADS
COUPLINGS—	INTERNATIONAL SCREW
MIN. CURVE—	31 m
GEN. ARRGT. DRG. No.—	
BRAKE—	VACUUM BLOCK & HAND LEVER
SUSPENSION—	EYEBOLT & AUXILIARY RUBBERS

BUILDER—	POWELL DUFFRYN
OWNER—	ESSO
REGISTERED BY—	C.M. & E.E. (B.R.B.) DERBY
YEAR BUILT—	1963
REGISTRATION Nos.—	56341 TO 56356 (RANGE)
OWNERS Nos.—	41 TO 56 (RANGE)

~~45~~<sup>46</sup> tonnes G.L.W. TANK WAGON - LIQUIFIED PETROLEUM GAS TTO17B

EXCESS LENGTH	5	H	M	L	E
tonnes	42	39	23	23	
VB	18	18	14	14	
AB					
RA	7	6	1	1	
MAX. SPEED	60	60	60	60	

TOPS CODE						
CARKND	AARKND	TRA	RA	EA	EA	EA
T	T	V	T	V	A	1 1 1 7

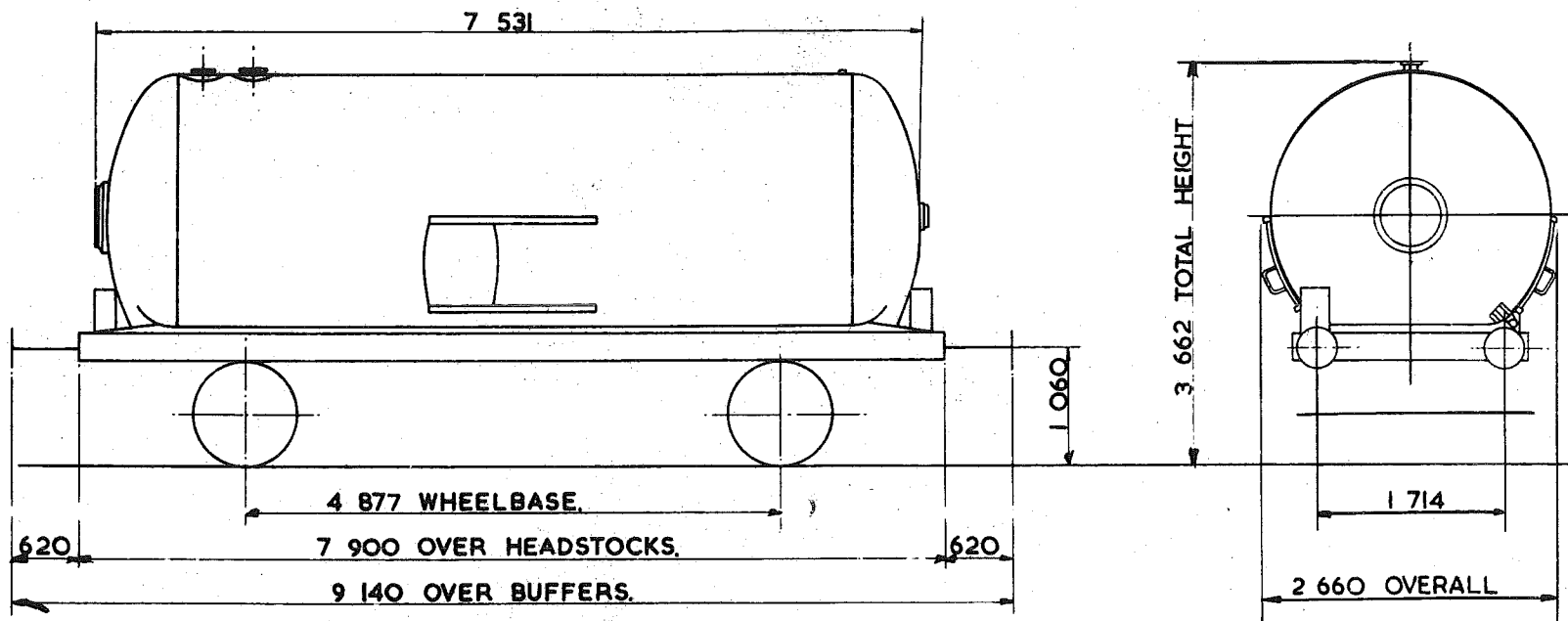

TARE - 23 <sup>350</sup> kg
CARRYING CAPACITY - 22 <sup>500</sup> kg
CAPACITY - 35 <sup>495</sup> litres
MAX. SPEED - 60 mile/h.
WHEELS - 952 DIA.
JOURNALS - 140 DIA. ROLLER BEARINGS.

BUFFERS - HYDRAULIC 406 DIA. HEADS
COUPLINGS - INTERNATIONAL SCREW.
MIN. CURVE - 31m.
GEN. ARRGT. DRG. No. -
BRAKE - VACUUM BLOCK & HAND LEVER
SUSPENSION - DOUBLE LINK.

BUILDER - POWELL DUFFRYN
OWNER - ESSO.
REGIS. FRD BY - C.M. & E.E. (B.R.B) DERBY.
YEAR BUILT - 1965.
REGISTRATION Nos - 56343 TO 56373 (RANGE)
OWNERS Nos - 43 TO 73 (RANGE)

46  
45 GL.W. TANK WAGON - LIQUEFIED PETROLEUM GAS

TTO17C

EXCESS LENGTH	H	M	L	E
tonnes	42	39	22	22
VB	18	18	13	13
AB				
RA	7	6	1	1
MAX. SPEED	60	60	60	60

TOPS CODE										
CARKND		AARKND		OPERATING PANEL No.						
T	T	V	T	T	V	A	I	I	I	6

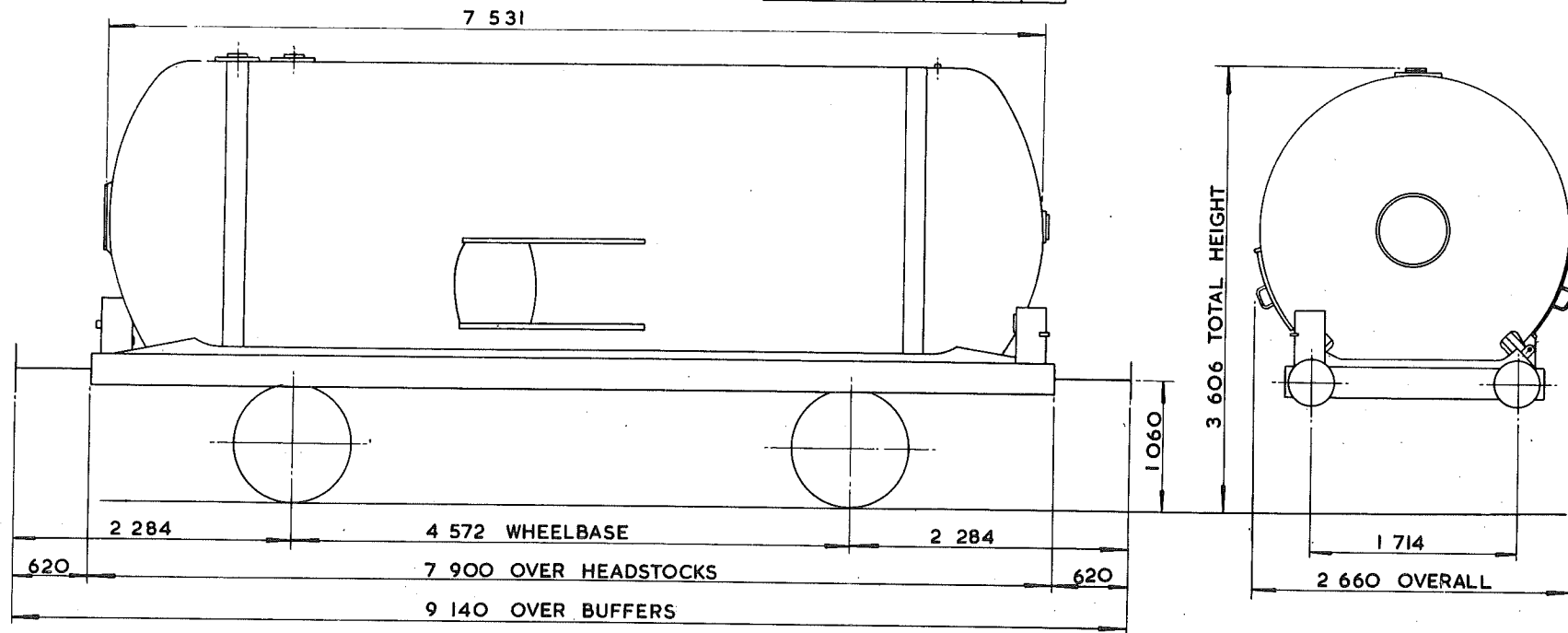

TARE - 21750 kg
CARRYING CAPACITY - 19 000 kg
CAPACITY - 35 495 litres
MAX. SPEED - 60 mile/h
WHEELS - 952 DIA.
JOURNALS - 140 DIA. ROLLER BEARINGS

BUFFERS - HYDRAULIC 406 DIA. HEADS
COUPLINGS - INTERNATIONAL SCREW
MIN. CURVE - 31m
GEN. ARRGT. DRG. No. -
BRAKE - VACUUM BLOCK & HAND LEVER
SUSPENSION - EYEBOLT

BUILDER - POWELL DUFFRYN
OWNER - ESSO
REGISTERED BY - C.M. & E.E.(B.R.B.) DERBY
YEAR BUILT - 1964
REGISTRATION Nos. - 56363 TO 56374 ( RANGE )
OWNERS Nos. - 63 TO 74 ( RANGE )

<sup>41e</sup>  
~~45~~ tonnes G.L.W. TANK WAGON - LIQUIFIED PETROLEUM GAS T1017D

EXCESS LENGTH - 5	H	M	L	E
tonnes	42	39	22	22
VB	18	18	13	13
AB				
RA	7	6	1	1
MAX. SPEED	60	60	60	60

TOPS CODE										
CARKND			AARKND			OPERATING PANEL No.				
T	T	V	T	T	V	A	I	I	I	6

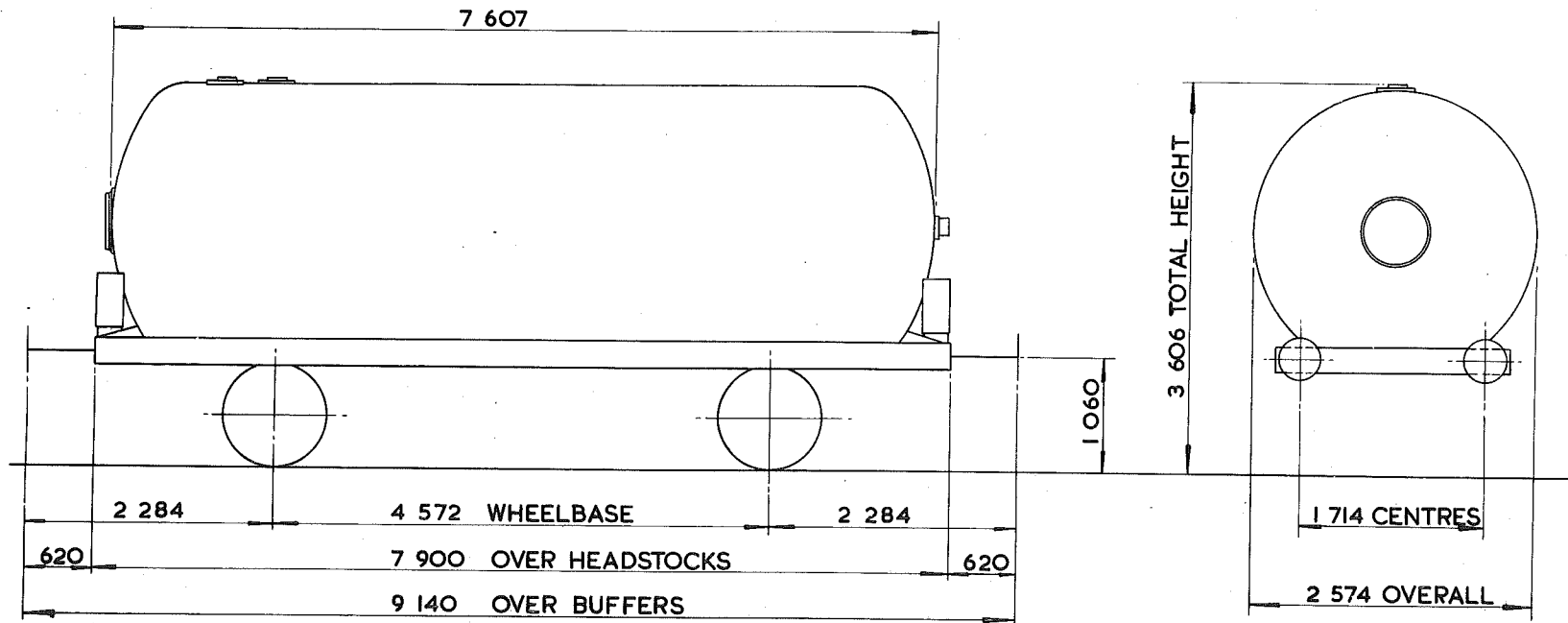

TARE - 21 950 kg
CARRYING CAPACITY - 18 500 kg
CAPACITY - 35 558 litres
MAX. SPEED - 60 mile/h
WHEELS - 952 DIA.
JOURNALS - 140 DIA. ROLLER BEARINGS

BUFFERS - HYDRAULIC 406 DIA. HEADS
COUPLINGS - INTERNATIONAL SCREW
MIN. CURVE - 31 m
GEN. ARRGT. DRG. No. -
BRAKE - VACUUM BLOCK & HAND LEVER
SUSPENSION - EYEBOLT

BUILDER - CHARLES ROBERTS
OWNER - ESSO
REGISTERED BY - C.M. & E.E. (B.R.B.) DERBY
YEAR BUILT - 1964
REGISTRATION Nos. - 56375 TO 56384
OWNERS Nos. - 75 TO 84



# 46 tonnes G.L.W. TANK WAGON - LIQUEFIED PETROLEUM GAS

EXCESS LENGTH	5	H	M	L	E
tonnes	42	39	22	22	
VB	18	18	13	13	
AB					
RA	7	6	1	1	
MAX. SPEED	60	60	60	60	

TOPS CODE									
CARKND		AARKND			OPERATING PANEL No.				
T	T	V	T	V	A	I	I	I	6

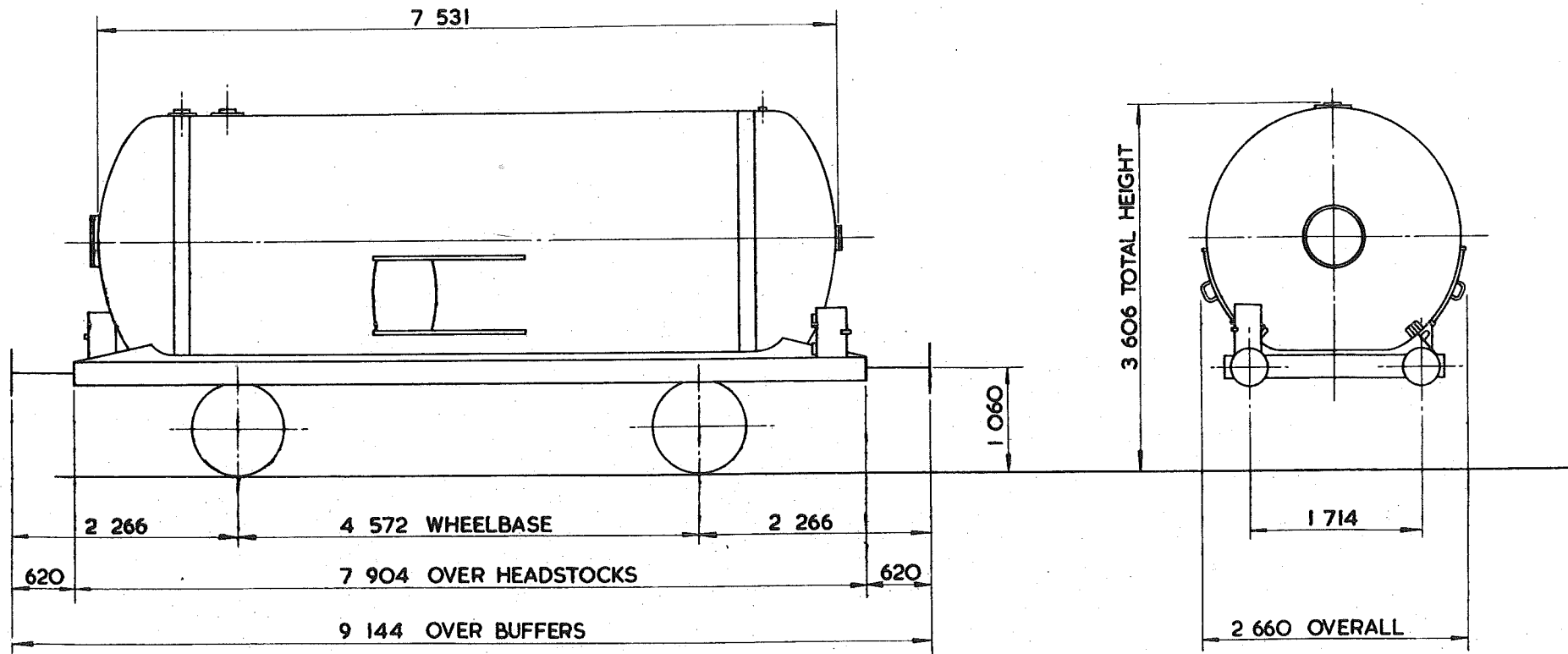

TARE-	23 100 kg
CARRYING CAPACITY-	17 500 kg
CAPACITY-	35.495 litres
MAX. SPEED-	50 mile/h
WHEELS-	952 DIA.
JOURNALS-	140 DIA. ROLLER BEARINGS

BUFFERS-	HYDRAULIC 406 DIA. HEADS
COUPLINGS-	INTERNATIONAL SCREW
MIN. CURVE-	31 m.
GEN. ARRGT. DRG. No.-	
BRAKE-	VACUUM BLOCK & HAND LEVER
SUSPENSION-	EYEBOLT & AUXILIARY RUBBERS

BUILDER-	R.Y. PICKERING
OWNER-	ESSO
REGISTERED BY-	C.M. & E.E. (B.R.B) DERBY
YEAR BUILT-	1964
REGISTRATION Nos.-	56341 TO 56356 (RANGE)
OWNERS Nos.-	41 TO 56 (RANGE)

*Ale*  
**45 tonnes GL.W. TANK WAGON - LIQUEFIED PETROLEUM GAS**

TTO18A

EXCESS LENGTH	7	H	M	L	E
tonnes	45	41	21	21	
VB	0	0	0	0	
AB	21	17	12	12	
RA	8	7	1	1	
MAX SPEED	60	60	60	60	

TOPS CODE					
CARKND	AARKND		OPERATING PANEL No.		
T T B	T T B	A	8	8	1

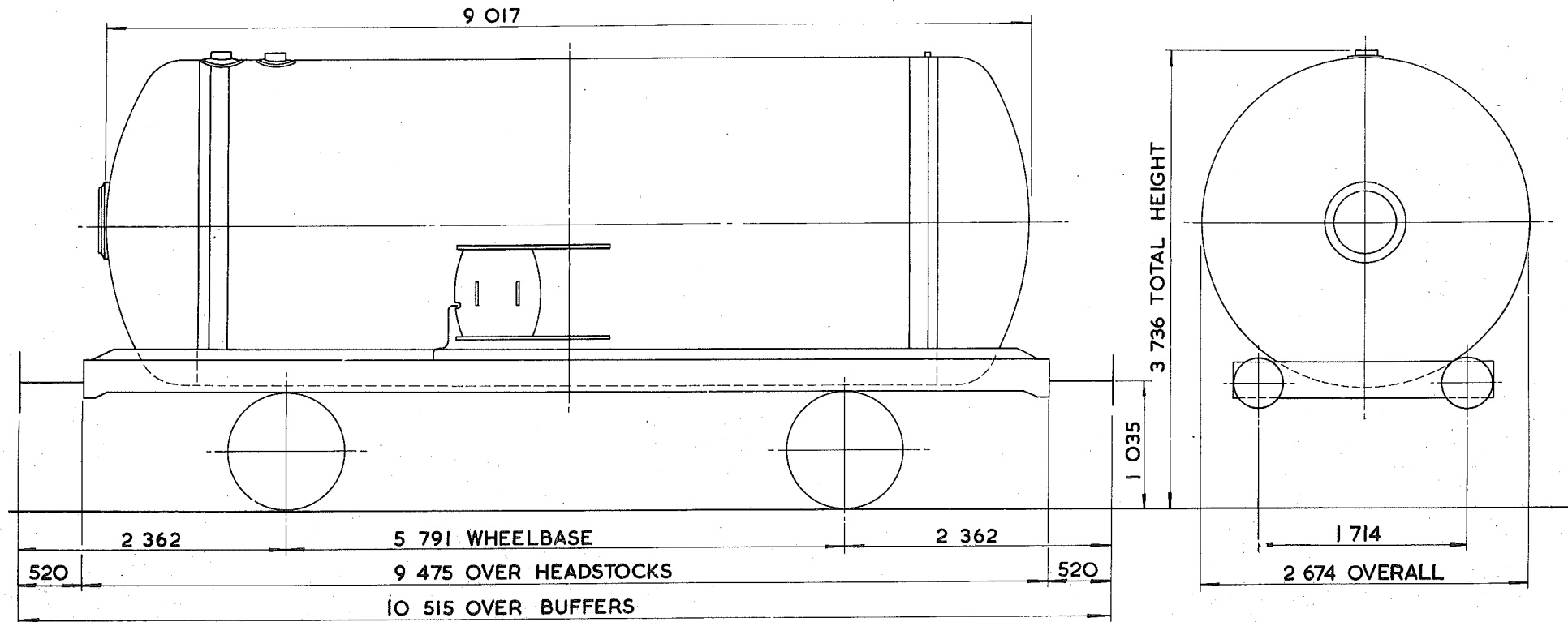

TARE - 20 800 kg
CARRYING CAPACITY - 20 <sup>500</sup> kg PROPANE 24 <sup>500</sup> kg BUTANE
CAPACITY - 47 251 litres
MAX. SPEED - 60 mile/h
WHEELS - 952 DIA.
JOURNALS - 140 DIA. ROLLER BEARINGS

BUFFERS - HYDRAULIC 406 DIA. HEADS
COUPLINGS - INSTANTER
MIN. CURVE - 31 m
GEN. ARRGT. DRG. No. -
BRAKE - AIR BLOCK, VACUUM PIPED & HAND LEVER
SUSPENSION - DOUBLE LINK

BUILDER - R.Y. PICKERING
OWNER - B.R.T. & E. LTD.
REGISTERED BY - C.M. & E.E. (B.R.B.) DERBY
YEAR BUILT - 1967
REGISTRATION Nos. - 57577 TO 57587
OWNERS Nos. - 10227 - 10237

## TANK WAGON-LIQUIFIED PETROLEUM GAS TTO18B

EXCESS LENGTH	7	H	M	L	E
tonnes.	45	41	21	21	
VB	0	0	0	0	
AB	27	27	16	16	
RA	8	7	1	1	
MAX. SPEED	60	60	60	60	

TOPS CODE		
CARKND	AARKND	OPERATING PANEL No.
T T B	T T B A	1 1 5 2

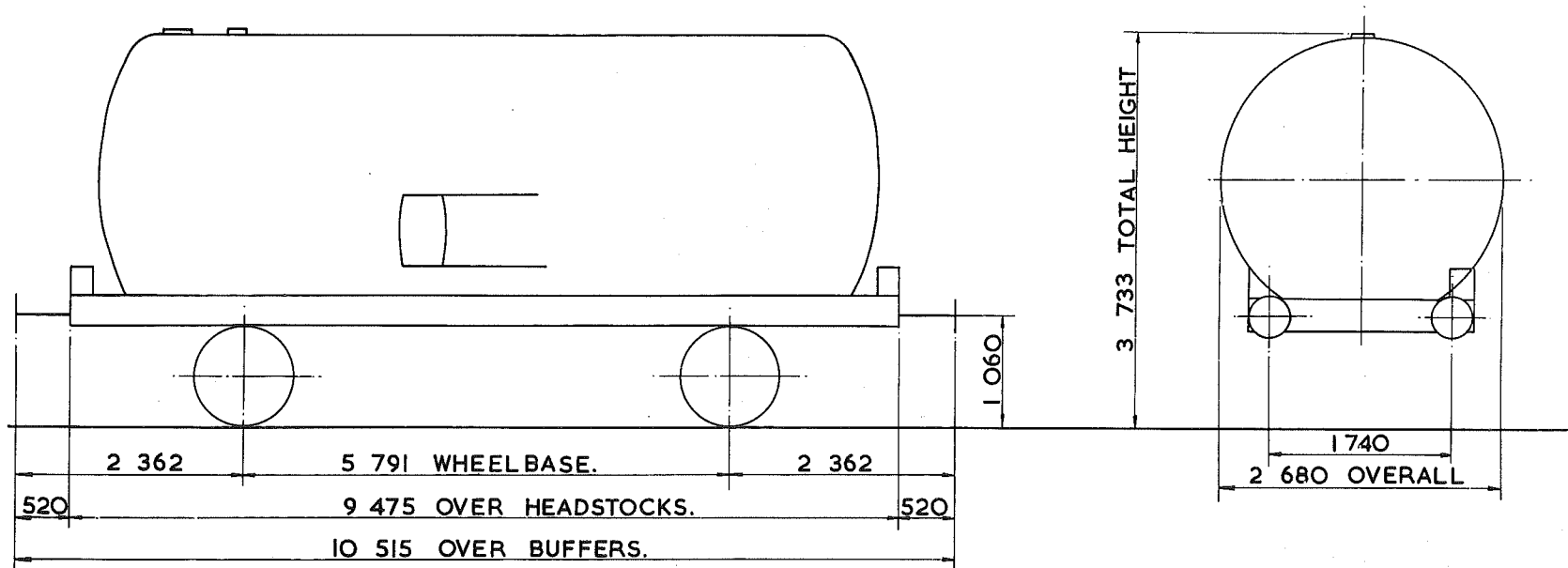

TARE - 2 <sup>350</sup> kg.
CARRYING CAPACITY - 24 <sup>500</sup> kg.
CUBIC CAPACITY - 47 <sup>287</sup> litres
MAX. SPEED - 60 mile/h
WHEELS - 933 DIA.
JOURNALS - 140 DIA. ROLLER BEARINGS.

BUFFERS - PNEUMATIC 406 DIA. HEADS.
COUPLINGS - INSTANTER.
MIN. CURVE - 36m.
GEN. ARRGT. DRG. No. -
BRAKE - AIR BLOCK, VACUUM PIPED & HAND LEVER.
SUSPENSION - PEDESTAL.

BUILDER - CHARLES ROBERTS.
OWNER - BRITISH RAILWAY TRAFFIC & ELECTRIC.
REGISTERED BY - C. M. & E. E. (B.R.B.) DERBY.
YEAR BUILT - <del>1973/74</del> 1974/75
REGISTRATION Nos. - 57881 TO 57886.
OWNERS Nos. - 57881 TO 57886.

TANK WAGON.-C.O.2

TTO18C.

EXCESS LENGTH 3	H	M	L	E
tonnes	45	43	23	23
VB	21	19	13	13
AB				
RA	8	8	1	1
MAX. SPEED	60	60	60	60

TOPS CODE									
CARKND			AARKND			OPERATING PANEL No.			
T	T	V	T	T	V	A	B	6	4

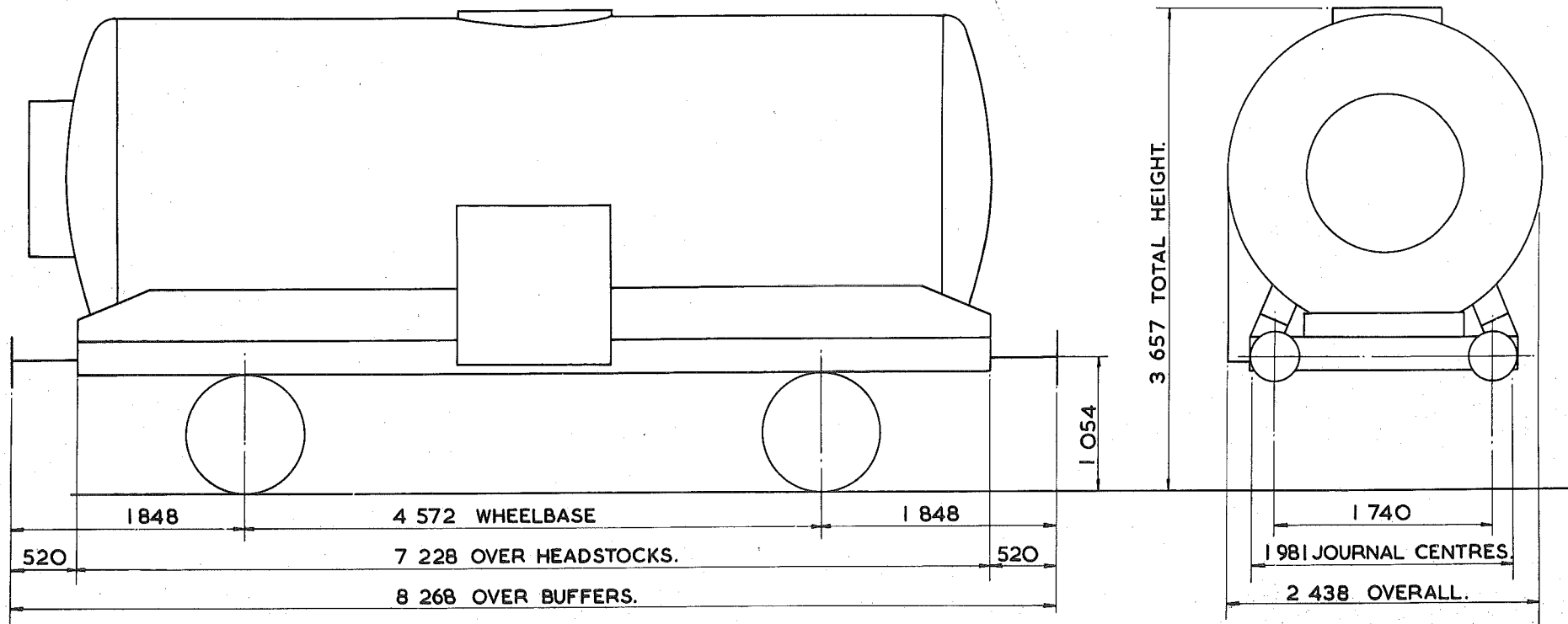

TARE - 22000kg.
CARRYING CAPACITY - 23000kg.
CAPACITY - 24353 litres.
MAX. SPEED - 60 mile/h.
WHEELS - 952 DIA.
JOURNALS - 140 DIA. ROLLER BEARINGS

BUFFERS - PNEUMATIC 406 DIA. HEADS.
COUPLINGS - B.R. SCREW.
MIN. CURVE - 31m.
GEN. ARRGT. DRG. No. -
BRAKE - VACUUM BLOCK & HAND LEVER.
SUSPENSION - DOUBLE LINK.

BUILDER - MOTHERWELL BRIDGE & ENG. CO.
OWNER - STORAGE & TRANSPORT SYSTEM.
REGISTERED BY - C.M. & E.E. (B.R.B.) DERBY.
YEAR BUILT - 1962
REGISTRATION Nos. - 53200 - 53207
OWNERS Nos. - 2000 - 2007.

# TANK WAGON - C.O.2

TTO18D

EXCESS LENGTH	3	H	M	L	E
tonnes	45	43	23	23	
VB	21	19	13	13	
— AB					
RA	8	8	1	1	
MAX. SPEED	60	60	60	60	

TOPS CODE									
CARKND			AARKND			OPERATING PANEL No.			
T	T	V	T	T	V	A	8	6	4

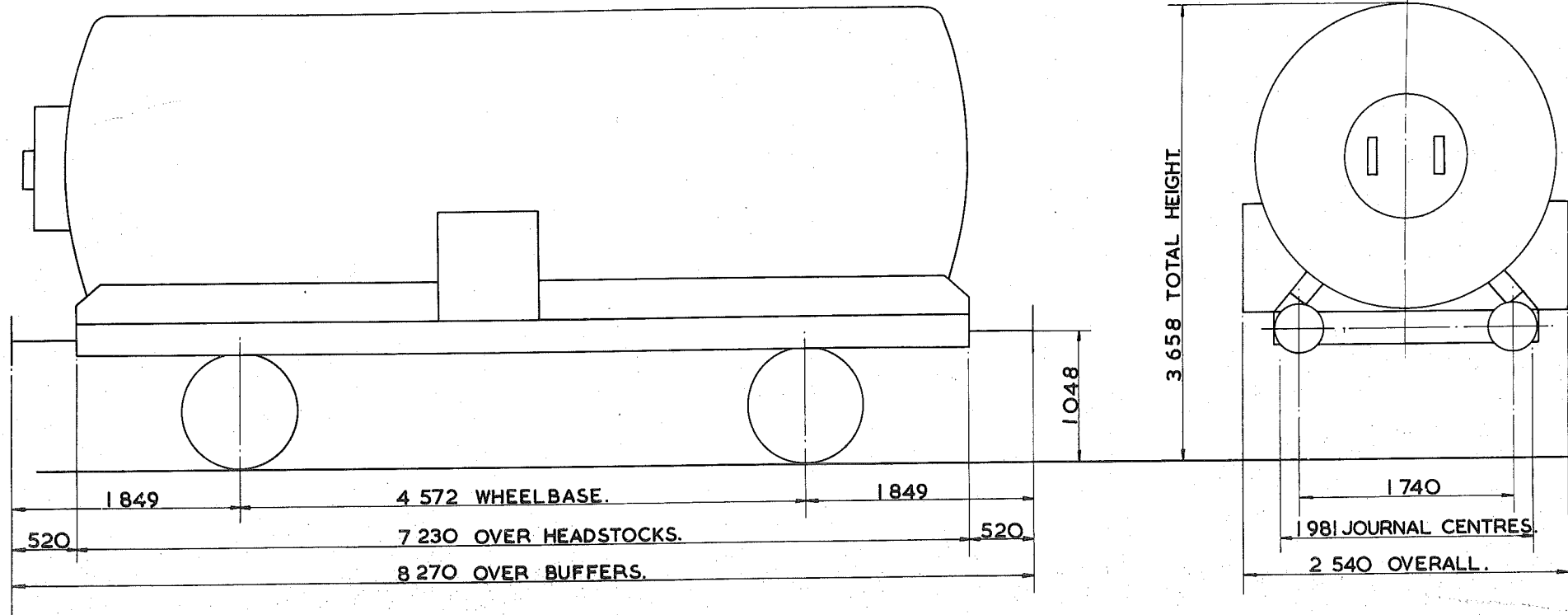

TARE — 21150kg.
CARRYING CAPACITY — 24000kg.
CAPACITY — 24353 litres.
MAX. SPEED — 60 mile/h.
WHEELS — 952 DIA.
JOURNALS — 140 DIA. ROLLER BEARINGS.

BUFFERS —	PNEUMATIC 406 DIA. HEADS.
COUPLINGS —	INSTANTER.
MIN. CURVE —	31m.
GEN. ARRGT. DRG. No. —	
BRAKE —	VACUUM BLOCK & HAND LEVER.
SUSPENSION —	DOUBLE LINK.

BUILDER —	MOTHERWELL BRIDGE ENG. CO.
OWNER —	STORAGE & TRANSPORT SYSTEM.
REGISTERED BY —	C.M. & E.E. (B.R.B.) DERBY.
YEAR BUILT —	1963-64.
REGISTRATION Nos. —	53208-53214.
OWNERS Nos. —	2008-2014

# TANK WAGON-CO<sub>2</sub>

TTO18E

EXCESS LENGTH	4	H	M	L	E
tonnes	45	43	19	19	
VB	21	19	11	11	
AB					
RA	8	8	1	1	
MAX. SPEED	60	60	60	60	

TOPS CODE									
CARKND			AARKND			OPERATING PANEL No.			
T	T	V	T	T	V	A	8	6	5

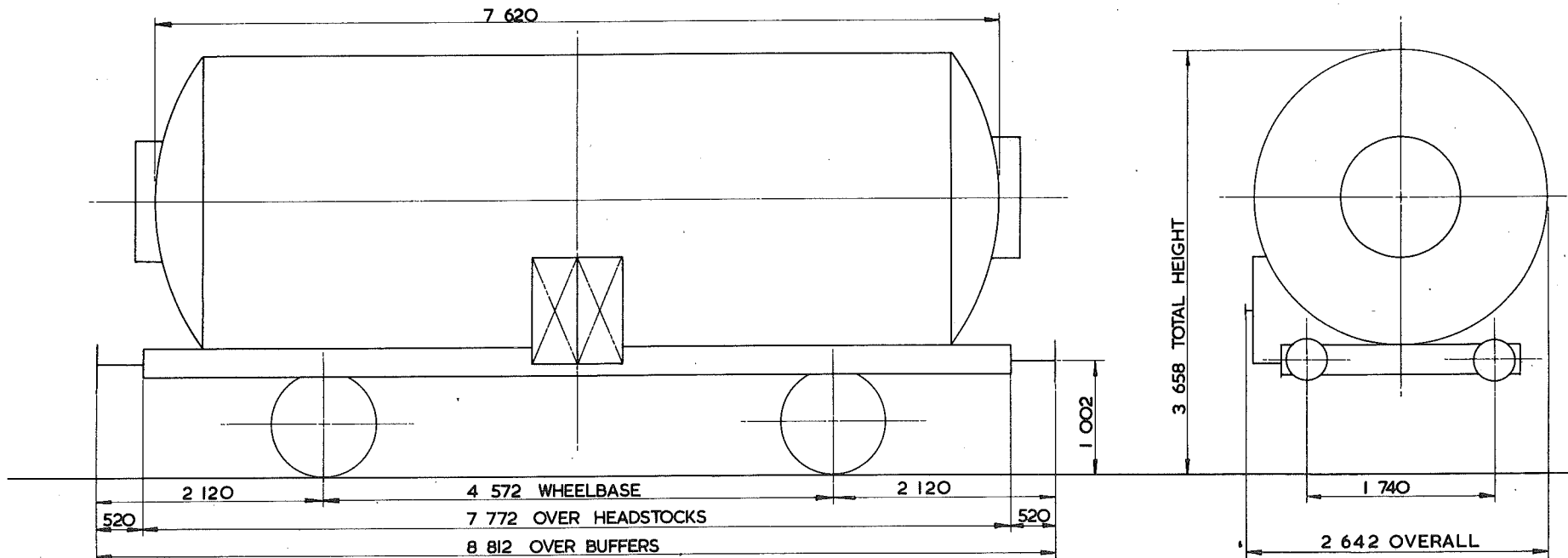

TARE -	19500 kg
CARRYING CAPACITY -	27000 kg
CAPACITY -	28312 litres
MAX. SPEED -	60 mile/h
WHEELS -	914 DIA
JOURNALS -	140 DIA ROLLER BEARINGS

BUFFERS -	PNEUMATIC 406 DIA. HEADS
COUPLINGS -	INSTANTER
MIN. CURVE -	31 m
GEN. ARRGT. DRG. No. -	
BRAKE -	VACUUM BLOCK & HAND LEVER
SUSPENSION -	<del>ONE</del> DOUBLE LINK

BUILDER -	MOTHERWELL BRIDGE & ENGINEERING Co. LTD
OWNER -	STORAGE & TRANSPORT SYSTEM LTD
REGISTERED BY -	C.M. & E.E.(B.R.B.) DERBY
YEAR BUILT -	1966
REGISTRATION Nos. -	53215 TO 53218
OWNERS Nos. -	2015-2018

<sup>410</sup>  
~~45~~ tonnes G. L.W. TANK WAGON

TT019A

EXCESS LENGTH	4	H	M	L	E
tonnes	45	43	15	15	
VB	16	16	8	8	
AB					
RA	8	8	1	1	
MAX. SPEED	60	60	60	60	

TOPS CODE									
CARKND		AARKND			OPERATING PANEL No.				
T	T	V	T	T	V	A	I	O	6 6

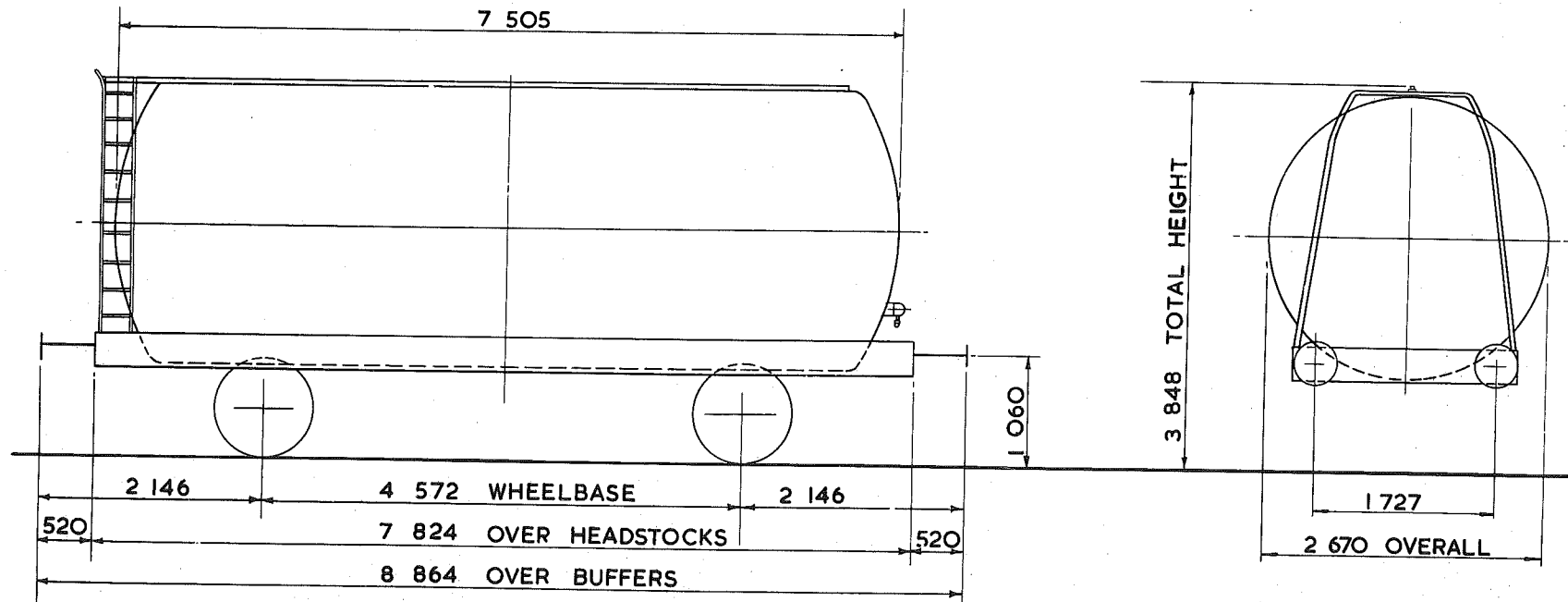

TARE - 14550 kg.
CARRYING CAPACITY - 31000 kg.
CAPACITY - 39414 litres.
MAX. SPEED - 60 mile/h.
WHEELS - 952 DIA.
JOURNALS - 140 DIA. ROLLER BEARINGS

BUFFERS - HYDRAULIC 406 DIA. HEADS
COUPLINGS - INSTANTER
MIN. CURVE - 31m.
GEN. ARRGT. DRG. No. -
BRAKE - VACUUM BLOCK & HAND LEVER.
SUSPENSION - DOUBLE LINK

BUILDER - CHARLES ROBERTS
OWNER - ALGECO (U.K.) LTD.
REGISTERED BY - C.M. & E.E. (B.R.B.) DERBY.
YEAR BUILT - 1964/65
REGISTRATION Nos. - 49006 TO 49083 (RANGE)
OWNERS Nos. - 940 TO 1038 (RANGE)

<sup>46</sup>  
45 tonnes G.L.W. TANK WAGON

TTO19B

EXCESS LENGTH	4	H	M	L	E
tonnes	45	43	15	15	
VB	16	16	8	8	
AB	0	0	0	0	
RA	8	8	1	1	
MAX. SPEED	60	60	60	60	

TOPS CODE										
CARKND			AARKND			OPERATING PANEL No.				
T	T	W	T	T	W	A	1	0	6	7

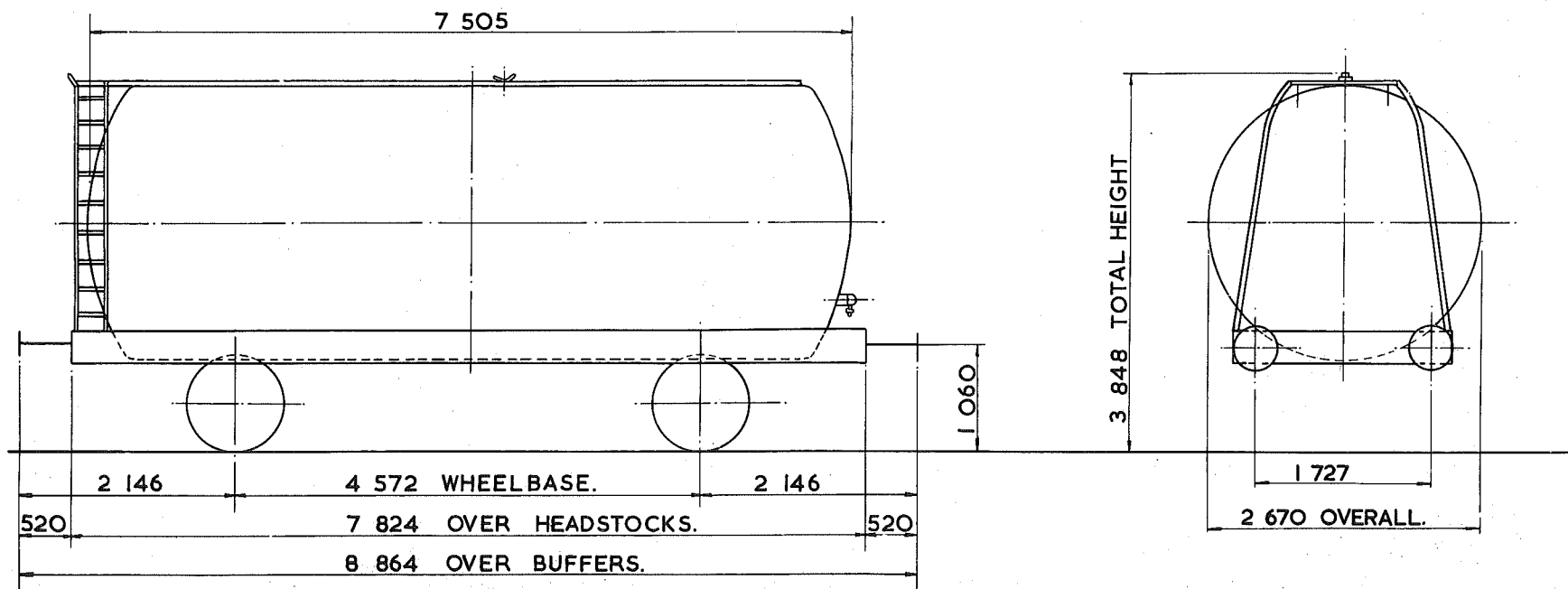

TARE - 14600kg.
CARRYING CAPACITY - 31000kg.
CUBIC CAPACITY - 39414 litres.
MAX. SPEED - 60 mile/h.
WHEELS - 952 DIA.
JOURNALS - 140 DIA. ROLLER BEARINGS.

BUFFERS - HYDRAULIC 406 DIA HEADS.
COUPLINGS - INSTANTER.
MIN. CURVE - 31m.
GEN. ARRGT. DRG. No. -
BRAKE - VACUUM BLOCK, AIR PIPED & HAND LEVER.
SUSPENSION - DOUBLE LINK.

BUILDER - CHARLES ROBERTS.
OWNER - ALGECO.
REGISTERED BY - C.M. & E.E.(B.R.B.)DERBY.
YEAR BUILT - 1965.
REGISTRATION Nos. - 49084 TO 49086.
OWNERS Nos. - 1040 TO 1042.



# 45 tonnes G.L.W. TANK WAGON CLASS A

TT 019 C

EXCES LENGTH	4	H	M	L	E
tonnes	45	43	15	15	
VB	0	0	0	0	
AB	26	26	10	10	
RA	8	8	1	1	
MAX. SPEED	60	60	60	60	

TOPS CODE									
CARKND			AARKND			OPERATING PANEL No			
T	T	B	T	T	B	A	I	I	57

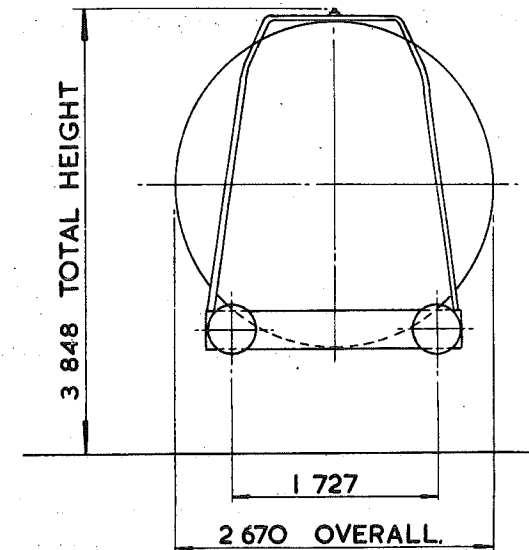
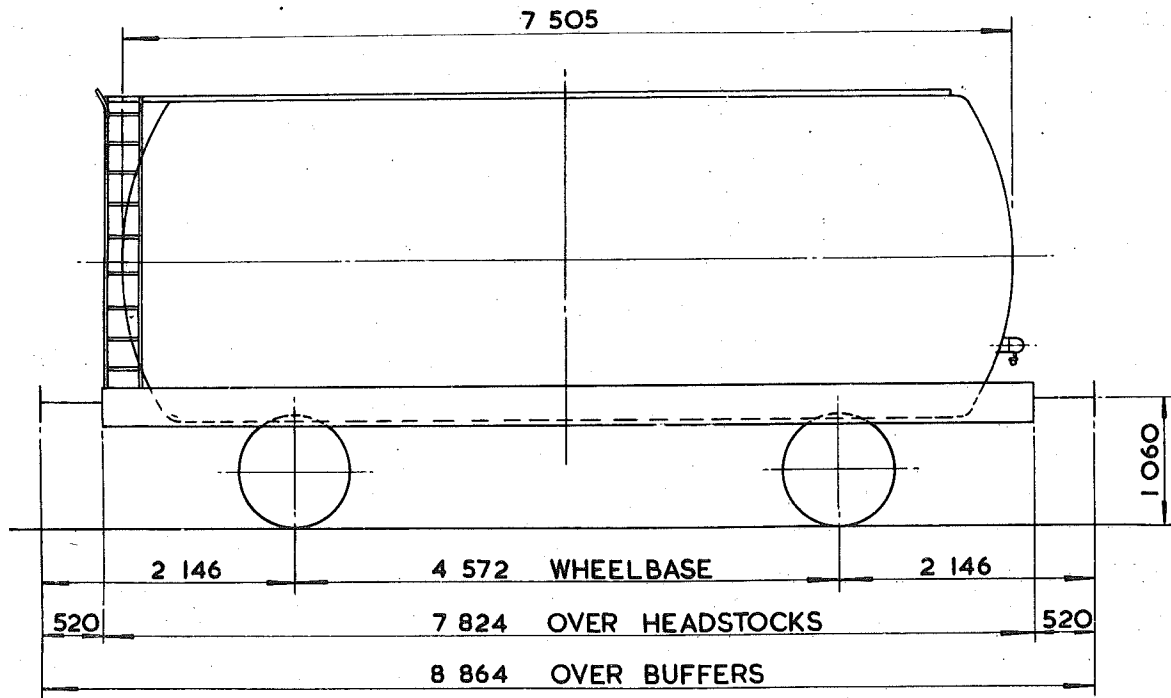

TARE - 14 550 kg
CARRYING CAPACITY - 31 000 kg
CAPACITY - 39.414 litres
MAX. SPEED - 60 mile/h
WHEELS - 952 DIA.
JOURNALS - 140 DIA. ROLLER BEARINGS

BUFFERS - HYDRAULIC 406 DIA. HEADS
COUPLINGS - INSTANTER
MIN. CURVE - 31 m
GEN. ARRGT. DRG. No. -
BRAKE - AIR BLOCK, VACUUM PIPED & HAND LEVER.
SUSPENSION - DOUBLE LINK

BUILDER - CHARLES ROBERTS
OWNER - ALGECO (U.K.) LTD.
REGISTERED BY - C.M. & E.E. (B.R.B.) DERBY
YEAR BUILT - 1964/65
REGISTRATION Nos. - 49057 TO 49062, 49068 - 49075.
OWNERS Nos. - 1005 TO 1010, 1016 TO 1023

# 45 tonnes G.L.W. TANK WAGON CLASS A.

TTO19D

EXCESS LENGTH	4	H	M	L	E
tonnes	45	43	15	15	
VB	16	16	8	8	
AB					
RA	8	8	1	1	
MAX. SPEED	60	60	60	60	

TOPS CODE										
CARKND		AARKND			OPERATING PANEL No					
T	T	V	T	T	V	A	I	C	6	6

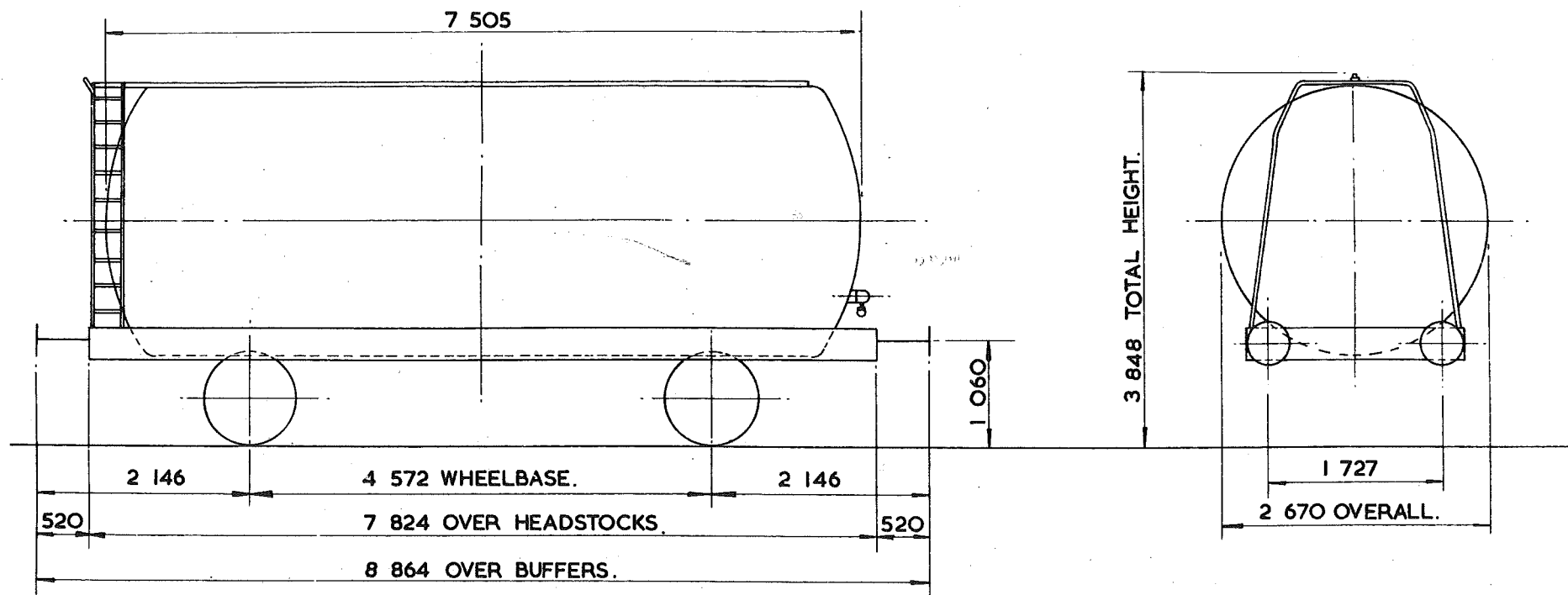

TARE -	14 550kg.
CARRYING CAPACITY	31 000kg.
CAPACITY	39.414 m. <sup>3</sup>
MAX. SPEED -	60 mile/h.
WHEELS -	952 DIA.
JOURNALS -	140 DIA. ROLLER BEARINGS

BUFFERS -	HYDRAULIC 406 DIA. HEADS.
COUPLINGS -	INSTANTER.
MIN. CURVE -	31m.
GEN. ARRGT. DRG. No. -	
BRAKE -	VACUUM BLOCK & HAND LEVER
SUSPENSION -	DOUBLE LINK.

BUILDER -	CHARLES ROBERTS.
OWNER -	ALGECO (U.K.) LTD.
REGISTERED BY -	C.M. & E.E. (B.R.B.) DERBY.
YEAR BUILT -	1964/65.
REGISTRATION Nos. -	49063 - 49067.
OWNERS Nos. -	

# 46 tonnes G.L.W. TANK-CLASS A

TT O19E

EXCESS LENGTH 4	H	M	L	E
tonnes	45	43	15	15
VB	16	16	8	8
AB				
RA	8	8	1	1
MAX SPEED	60	60	60	60

TOPS CODE										
CARKND		AARKND			OPERATING PANEL No					
T	T	V	T	T	V	A	1	0	6	6

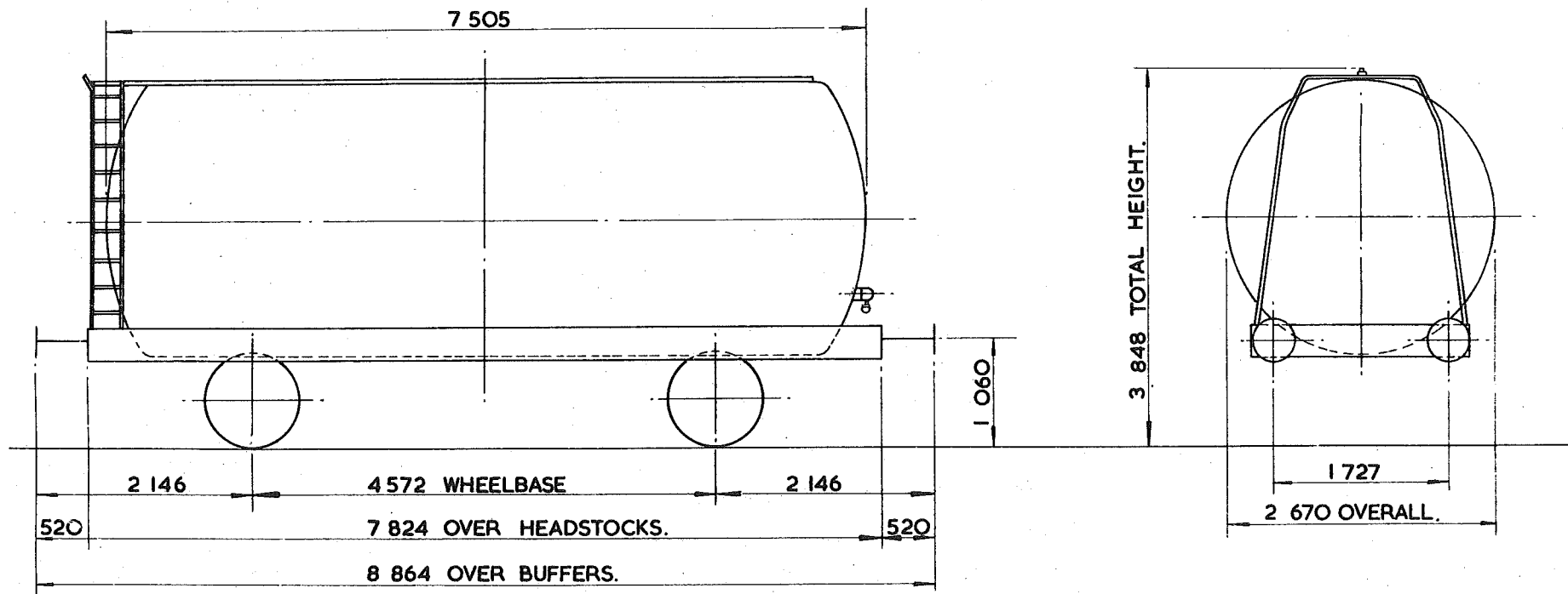

TARE -	14 550 kg.
CARRYING CAPACITY -	32 000 kg.
CAPACITY	39.414 m <sup>3</sup>
MAX. SPEED -	60 mile/h.
WHEELS -	952 DIA.
JOURNALS -	140 DIA. ROLLER BEARINGS.

BUFFERS -	HYDRAULIC 406 DIA. HEADS.
COUPLINGS -	INSTANTER.
MIN. CURVE -	31m.
GEN. ARRGT. DRG. No. -	
BRAKE -	VACUUM BLOCK & HAND LEVER.
SUSPENSION -	DOUBLE LINK.

BUILDER -	CHARLES ROBERTS.
OWNER -	ALGECO (U.K.) LTD.
REGISTERED BY -	C.M. & E.E. (B.R.B.) DERBY.
YEAR BUILT -	1964/65.
REGISTRATION Nos -	49023
OWNERS Nos. -	



46  
45 tonnes G.L.W. TANK WAGON

TTO20A

EXCESS LENGTH 4	H	M	L	E
tonnes	45	43	15	15
VB	18	16	7	7
AB				
RA	8	8	1	1
MAX. SPEED	60	60	60	60

TOPS CODE					
CARKND	AARKND			OPERATING PANEL No.	
T	T	V	T	T	V A
					7 5 6

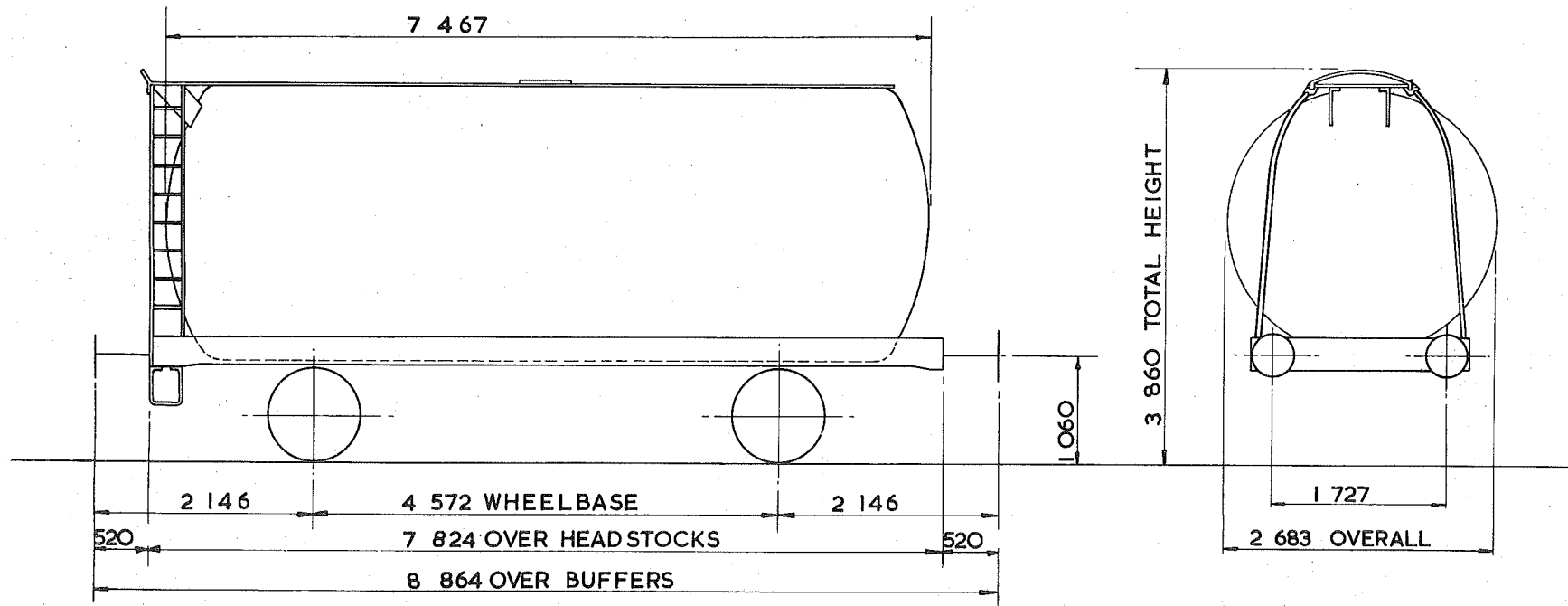

TARE - 14750 kg
CARRYING CAPACITY - 32 000 kg - 31,000 kg
CAPACITY - 39 018 litres
MAX. SPEED - 60 mile/h.
WHEELS - 952 DIA.
JOURNALS - 140 DIA. ROLLER BEARINGS

BUFFERS - HYDRAULIC 406 DIA. HEADS
COUPLINGS - INSTANTER
MIN. CURVE - 31m.
GEN. ARRGT. DRG. No. -
BRAKE - VACUUM BLOCK & HAND LEVER.
SUSPENSION - DOUBLE LINK

BUILDER - CHARLES ROBERTS
OWNER - HARGREAVES FUEL OILS
REGISTERED BY - C.M. & E.E. (B.R.B.) DERBY.
YEAR BUILT - 1964, 1966
REGISTRATION Nos. - 53931 TO 53943
OWNERS Nos. - 101 TO 113

<sup>46</sup>  
45 tonnes G.L.W. TANK WAGON

TT020B

EXCESS LENGTH 4	H	M	L	E
tonnes	45	43	14	14
VB	21	19	8	8
AB				
RA	8	8	1	1
MAX. SPEED	60	60	60	60

TOPS CODE									
CARKND		AARKND		OPERATING PANEL No.					
T	T	V	T	T	V	A	7	3	7

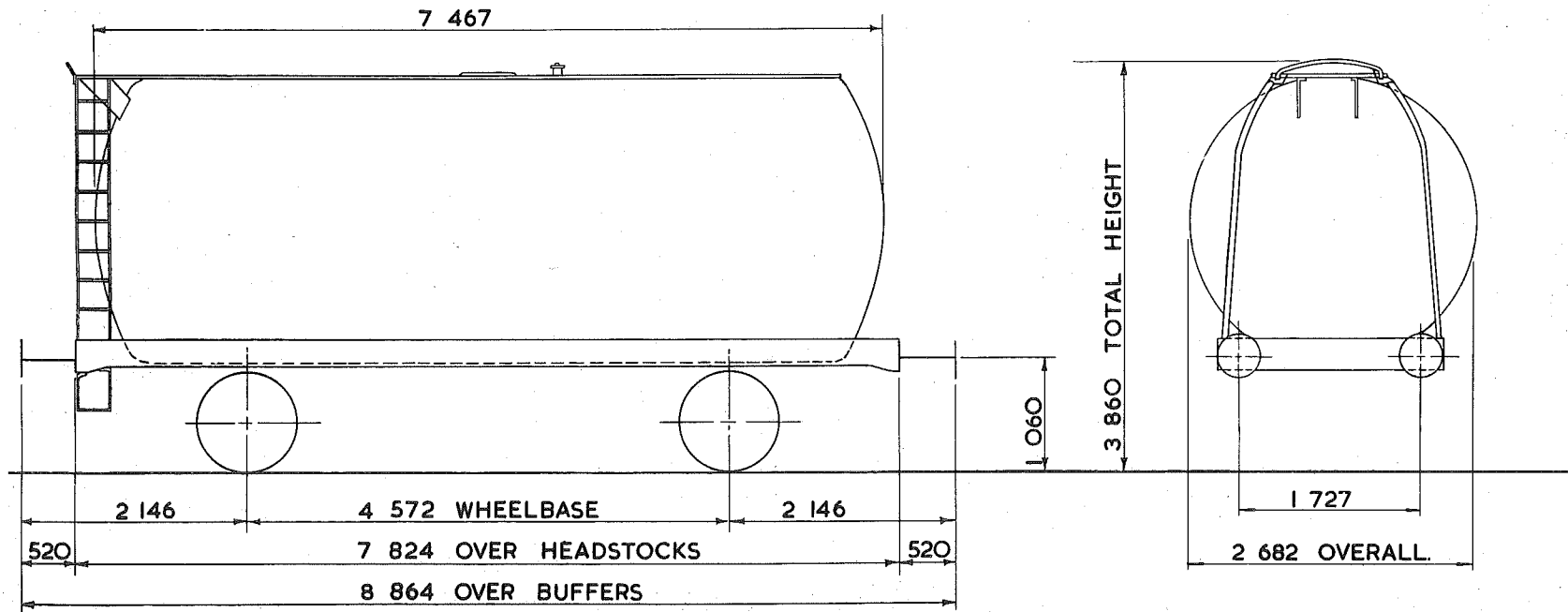

TARE - 13 700 kg.
CARRYING CAPACITY - 32 000 kg.
CAPACITY - 39 018 litres.
MAX. SPEED - 60 mile/h.
WHEELS - 952 DIA.
JOURNALS - 140 DIA. ROLLER BEARINGS

BUFFERS - HYDRAULIC 406 DIA. HEADS
COUPLINGS - INSTANTER
MIN. CURVE - 31m.
GEN. ARRGT. DRG. No. -
BRAKE - VACUUM BLOCK & HAND LEVER.
SUSPENSION - DOUBLE LINK

BUILDER - CHARLES ROBERTS
OWNER - TANK RENTALS TIERER RAILCAR LEASING LTD
REGISTERED BY - C.M. & E.E. (B.R.B.) DERBY
YEAR BUILT - 1965
REGISTRATION Nos. - 51382 TO 51407
OWNERS Nos. - A 382 TO A 407



<sup>46</sup>  
~~45~~ tonnes G. L. W. TANK WAGON

TT020 D

EXCESS LENGTH 4	H	M	L	E
tonnes	45	43	14	14
VB	<del>15</del>	<del>16</del>	<del>27</del>	<del>27</del>
AB				
RA	8	8	1	1
MAX. SPEED	60	60	60	60

TOPS CODE									
CARKND		AARKND		OPERATING PANEL No.					
T	T	V	T	T	V	A	<del>7</del>	<del>5</del>	<del>3</del>

745

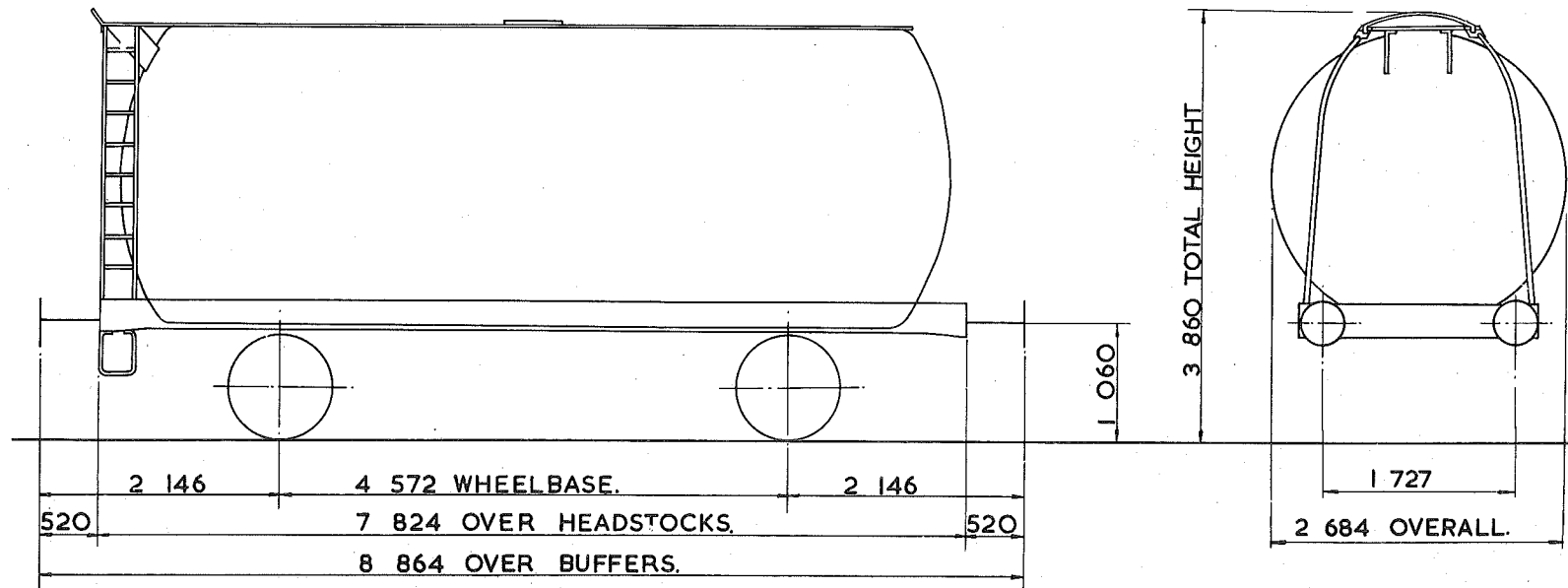

TARE - <del>13500</del> kg, 13,700kg.
CARRYING CAPACITY - 32,000 kg.
CAPACITY - 38,459 litres.
MAX. SPEED - 60 mile/h.
WHEELS - 952 DIA.
JOURNALS - 140 DIA. ROLLER BEARINGS.

BUFFERS - HYDRAULIC 406 DIA. HEADS
COUPLINGS - INSTANTER.
MIN. CURVE - 31m.
GEN. ARRGT. DRG. No. -
BRAKE - VACUUM BLOCK & HAND LEVER.
SUSPENSION - DOUBLE LINK.

BUILDER - CHARLES ROBERTS.
OWNER - TEXACO.
REGISTERED BY - C.M. & E.E. (B.R.B.) DERBY.
YEAR BUILT - 1965
REGISTRATION Nos. - 54810 TO 54834.
OWNERS Nos. - <del>463</del> TO 487.



46  
45 tonnes GLW TANK WAGON

TTO20E

EXCESS LENGTH	4	H	M	L	E
tonnes	45	43	14	14	
VB	18	16	7	7	
AB					
RA	8	8	1	1	
MAX SPEED	60	60	60	60	

TOPS CODE									
CARKND			AARKND			OPERATING PANEL No			
T	T	V	T	T	V	A	7	5	3

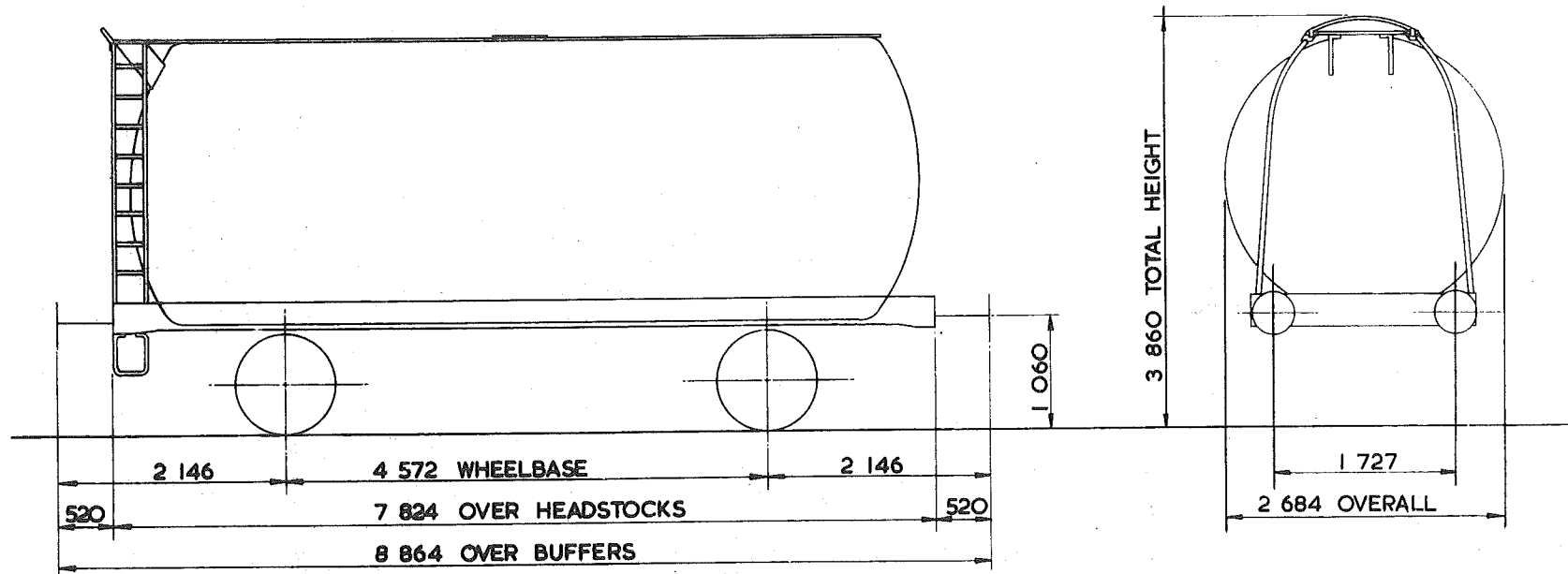

TARE -	13500 kg
CARRYING CAPACITY -	32000 kg
CAPACITY -	38459 litres
MAX. SPEED -	60 mile/h
WHEELS -	952 DIA.
JOURNALS -	140 DIA. ROLLER BEARINGS

BUFFERS -	HYDRAULIC 406 DIA. HEADS
COUPLINGS -	INSTANTER
MIN. CURVE -	31 m
GEN. ARRG. DRG. No. -	
BRAKE	VACUUM BLOCK & HAND LEVER
SUSPENSION -	DOUBLE LINK

BUILDER	CHARLES ROBERTS
OWNER	HARGREAVES FUEL OILS
REGISTERED BY	C.M. & E.E. (B.R.B) DERBY
YEAR BUILT	1964
REGISTRATION Nos	53951 TO 53958
OWNERS Nos	

<sup>46</sup>  
45 tonnes G.L.W. TANK WAGON – METHANOL

TTO21A

EXCESS LENGTH	S	H	M	L	E
tonnes	45	43	13	13	
VB	0	0	0	0	
AB	29	29	10	10	
RA	8	8	1	1	
MAX. SPEED	60	60	60	60	

TOPS CODE									
CARKND		AARKND		OPERATING PANEL N.					
T	T	B	T	B	A	1	0	7	9

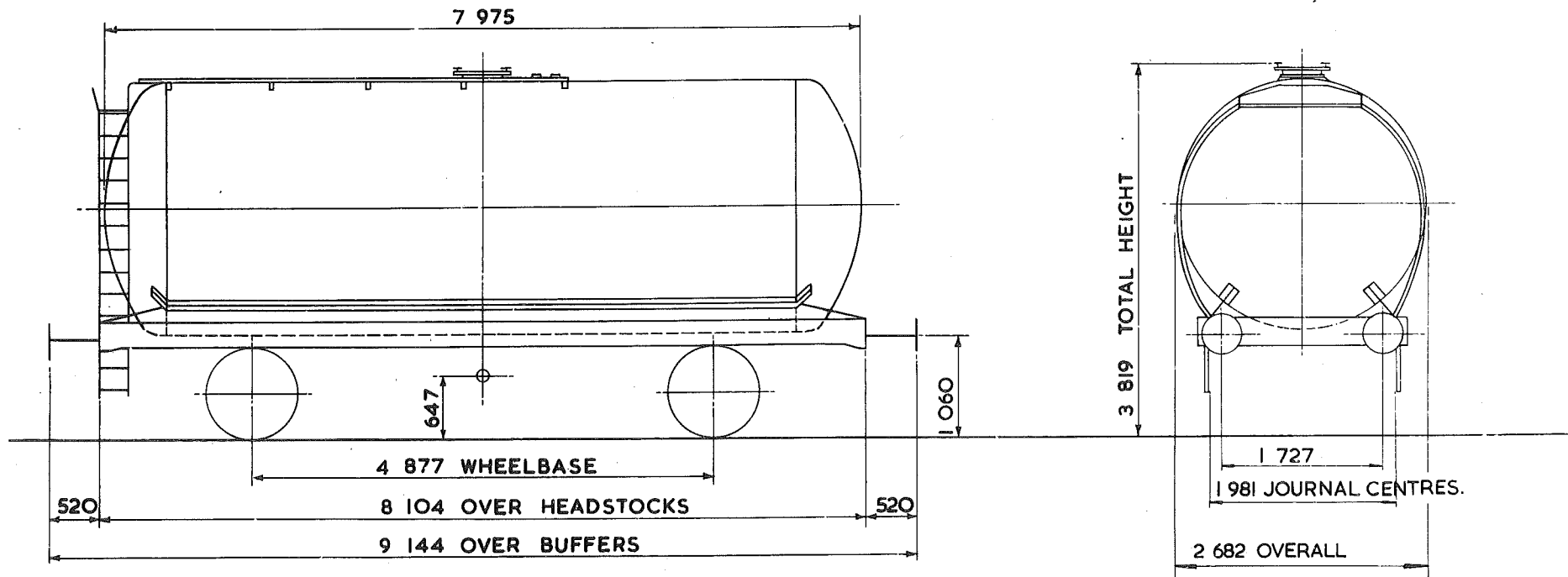

TARE – 13 050 kg.
CARRYING CAPACITY – 32 500 kg.
CAPACITY – 43 000 litres.
MAX. SPEED – 60 mile/h.
WHEELS – 952 DIA.
JOURNALS – 140 DIA. ROLLER BEARINGS

BUFFERS – HYDRAULIC 406 DIA. HEADS
COUPLINGS – INSTANTER
MIN. CURVE – 31m.
GEN. ARRGT. DRG. No. –
BRAKE – AIR BLOCK, VACUUM PIPED & HAND LEVER
SUSPENSION – DOUBLE LINK

BUILDER – STANDARD RAILWAY WAGON CO.
OWNER – I.C.I. AGRICULTURAL DIV. BILLINGHAM
REGISTERED BY – C. M. & E.E. (B.R.B.) DERBY
YEAR BUILT – 1970
REGISTRATION Nos. – 54351 TO 54380
OWNERS Nos. – ML1001 TO ML1030

40  
~~45~~ tonnes G.L.W. TANK WAGON-CLASS A

TTO2IB

EXCESS LENGTH	5	H	M	L	E
tonnes.	45	43	13	13	
VB	0	0	0	0	
AB	29	29	10	10	
RA	8	8	1	1	
MAX. SPEED	60	60	60	60	

TOPS CODE										
CARKND		AARKND			OPERATING PANEL No.					
T	T	B	T	T	B	A	I	O	6	4

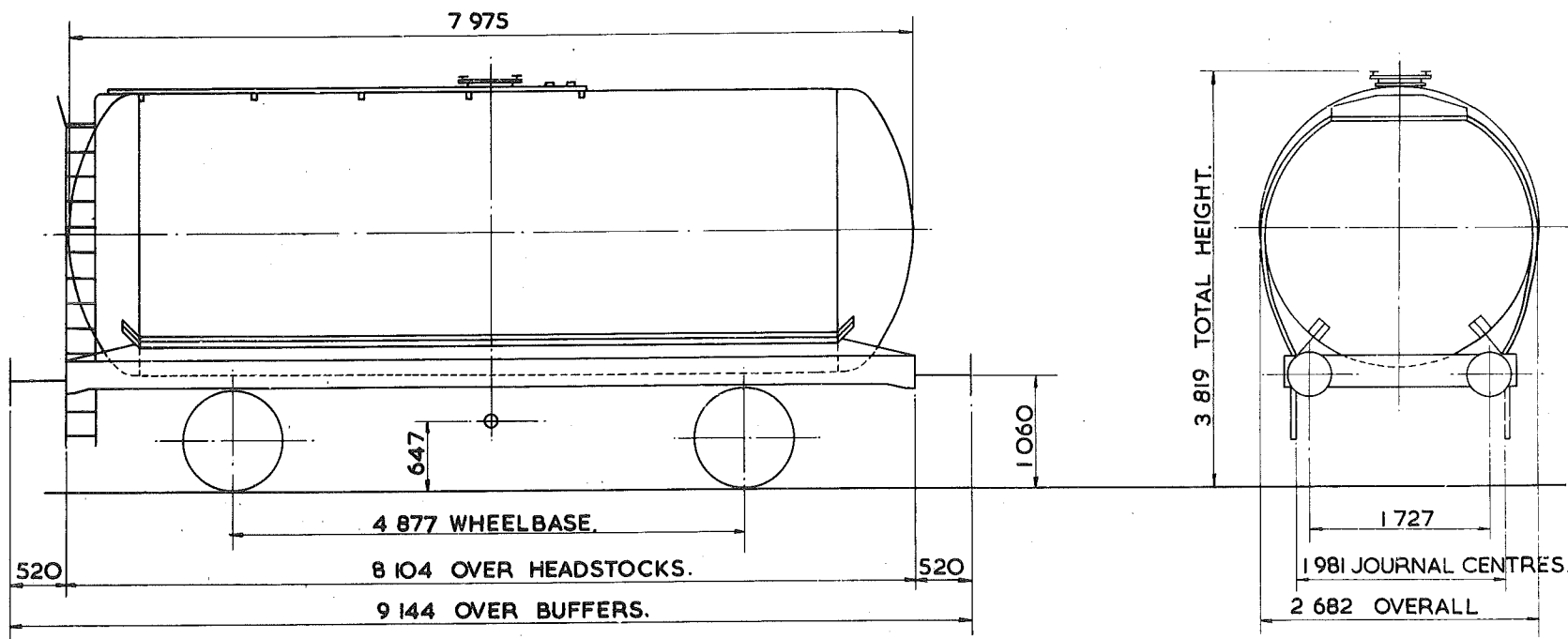

TARE-	13100kg.
CARRYING CAPACITY-	35500kg, 32,500kg.
CAPACITY-	43000 litres.
MAX. SPEED-	60 mile/h.
WHEELS-	952 DIA.
JOURNALS-	140 DIA. ROLLER BEARINGS.

BUFFERS-	HYDRAULIC 406 DIA. HEADS.
COUPLINGS-	INSTANTER.
MIN. CURVE-	31m.
GEN. ARRGT. DRG. No. -	
BRAKE-	AIR BLOCK VACUUM PIPED & HAND LEVER.
SUSPENSION-	DOUBLE LINK.

BUILDER-	STANDARD RAILWAY WAGON CO.
OWNER-	PROCOR (U.K.) LTD.
REGISTERED BY-	C.M. & E.E. (B.R.B.) DERBY.
YEAR BUILT-	1969
REGISTRATION Nos. -	58136 TO 58155
OWNERS Nos. -	136 TO 155.

# 45 tonnes G.L.W. TANK WAGON - HYDROCYANIC ACID.

TTO22A

EXCESS LENGTH	4	H	M	L	E
tonnes	45	43	22	22	
VB	0	0	0	0	
AB	25	25	15	15	
RA	8	8	1	1	
MAX. SPEED	35	35	35	35	

TOPS CODE										
CARKND		AARKND			OPERATING PANEL No.					
T	T	B	T	T	B	A	1	2	3	0

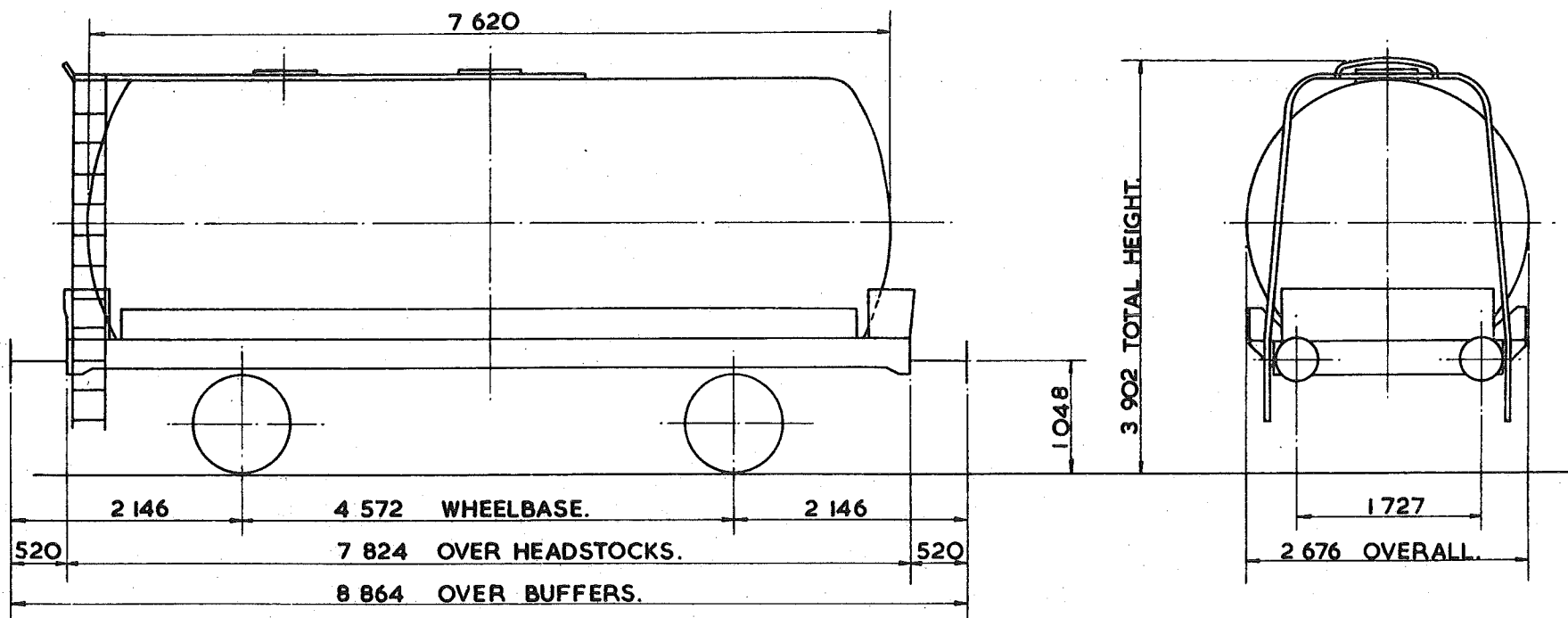

TARE -	22 <sup>350</sup> kg.
CARRYING CAPACITY -	23 <sup>500</sup> kg.
CAPACITY -	33499 litres.
MAX. SPEED -	60 mile/h.
WHEELS -	952 DIA.
JOURNALS -	140 DIA. ROLLER BEARINGS.

BUFFERS -	HYDRAULIC 406 DIA. HEADS.
COUPLINGS -	INSTANTER.
MIN. CURVE -	3m.
GEN. ARRGT. DRG. No. -	
BRAKE -	AIR BLOCK VACUUM PIPED & HAND LEVER.
SUSPENSION -	DOUBLE LINK.

BUILDER -	CHARLES ROBERTS.
OWNER -	LLOYDS & SCOTTISH (LEASING) LTD.
REGISTERED BY -	C.M. & E.E. (B.R.B.) DERBY.
YEAR BUILT -	1971
REGISTRATION Nos. -	54600 TO 54609.
OWNERS Nos. -	415 TO 424.

V1.1 (04/01/2011)  
**45 tonnes G.L.W. TANK WAGON-HYDROCYANIC ACID.**

TTO22C

EXCESS LENGTH 4	H	M	L	E
tonnes.	46	44	23	23
VB	0	0	0	0
AB	28	28	12	12
RA	8	8	1	1
MAX. SPEED	35	35	35	35

TOPS CODE										
CARKND		AARKND			OPERATING PANEL No					
T	T	B	T	T	B	A	1	2	3	4

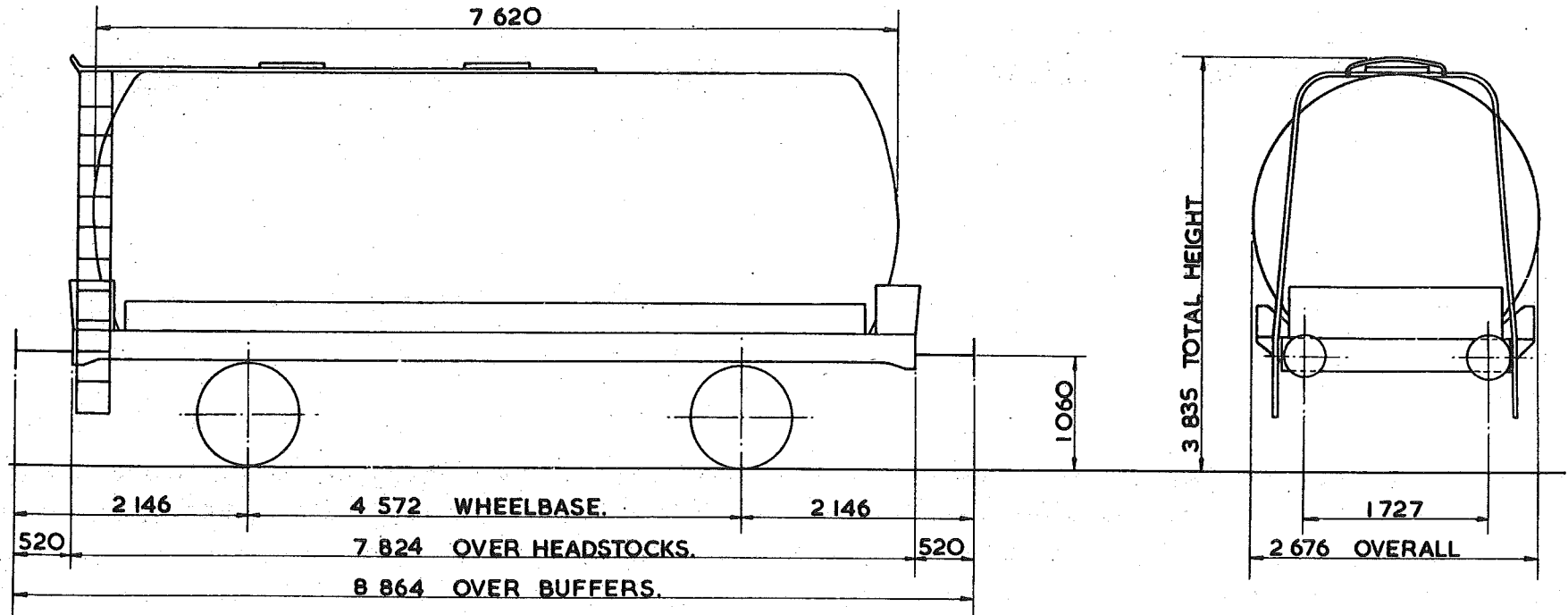

TARE -	22 <sup>350</sup> kg.
CARRYING CAPACITY -	23 <sup>500</sup> kg.
CAPACITY -	33 <sup>500</sup> litres.
MAX. SPEED -	35 mile/h.
WHEELS -	952 DIA.
JOURNALS -	140 DIA. ROLLER BEARINGS.

BUFFERS -	HYDRAULIC 406 DIA. HEADS.
COUPLINGS -	INSTANTER.
MIN. CURVE -	31m.
GEN. ARRGT. DRG. No. -	
BRAKE -	AIR BLOCK, VACUUM PIPED & HAND LEVER
SUSPENSION -	DOUBLE LINK.

BUILDER -	CHARLES ROBERTS.
OWNER -	TIGER RAILCAR LEASING.
REGISTERED BY -	C.M.&E.E. (B.R.B) DERBY.
YEAR BUILT -	1965
REGISTRATION Nos. -	51435 TO 51449
OWNERS Nos. -	51435 TO 51449

46  
45 tonnes G. L. W. TANK WAGON

TT 023A

EXCESS LENGTH	4	H	M	L	E
tonnes	45	43	13	13	
VB	○	○	○	○	
AB	25	25	10	10	
RA	8	8	1	1	
MAX. SPEED	60	60	60	60	

TOPS CODE									
CARKND			AARKND			OPERATING PANEL No.			
T	T	A	T	A	A	+	1	1	0

EWP

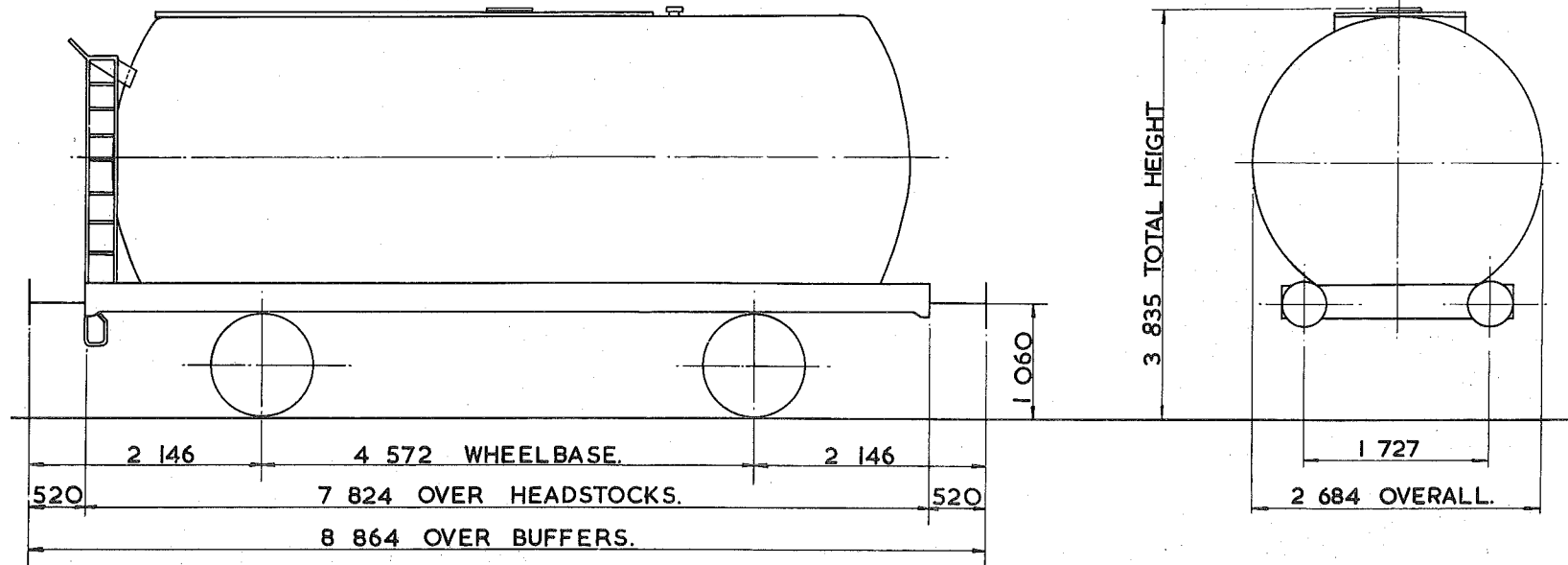

TARE - 13450kg.
CARRYING CAPACITY - 32500kg.
CAPACITY - 39095 litres.
MAX. SPEED - 60 mile/h.
WHEELS - 952 DIA
JOURNALS - 140 DIA. ROLLER BEARINGS.

BUFFERS - HYDRAULIC 406 DIA. HEADS
COUPLINGS - INSTANTER
MIN. CURVE - 31m.
GEN. ARRGT. DRG. No. -
BRAKE - AIR BLOCK & HAND LEVER.
SUSPENSION - DOUBLE LINK.

BUILDER - CHARLES ROBERTS
OWNER - <del>LUBRICANTS PRODUCERS</del> SUKO
REGISTERED BY - C.M. & E.E. (B.R.B.) DERBY.
YEAR BUILT - 1968
REGISTRATION Nos. - 54509 & 54510
OWNERS Nos. - <del>LP 223 &amp; 224</del>

<sup>45</sup> 45 tonnes G. L.W. TANK WAGON

TTO23B

EXCESS LENGTH	5	H	M	L	E
tonnes	45	43	13	13	
VB	0	0	0	0	
AB	21	17	7	7	
RA	8	8	1	1	
MAX SPEED	60	60	60	60	

TOPS CODE									
CARKND		AARKND			OPERATING PANEL No.				
T	T	B	T	T	B	A	8	9	0

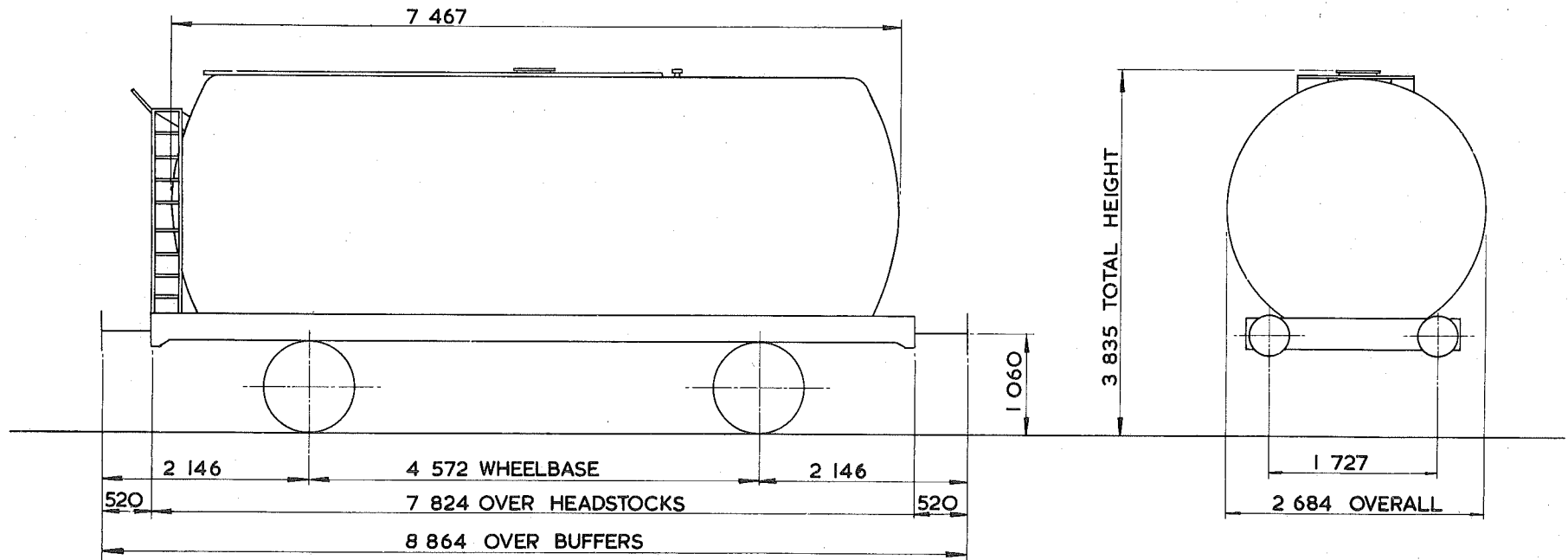

TARE - <del>13 450 kg</del> 13,200 kg
CARRYING CAPACITY - 32 500 kg
CAPACITY - 39 614 litres
MAX. SPEED - 60 mile/h
WHEELS - 952 DIA
JOURNALS - 140 DIA ROLLER BEARINGS

BUFFERS - HYDRAULIC 406 DIA HEADS
COUPLINGS - INSTANTER
MIN. CURVE - 31 m
GEN. ARRGT. DRG. No. -
BRAKE - AIR BLOCK, VACUUM PIPED & HAND LEVER.
SUSPENSION - DOUBLE LINK

BUILDER - CHARLES ROBERTS
OWNER - PETROFINA (U.K.) LTD.
REGISTERED BY - C.M. & E.E. (B.R.B.) DERBY
YEAR BUILT - 1966-67
REGISTRATION Nos. - 54701 TO 54730
OWNERS Nos. - 241 TO 270

# TANK WAGON - CLASS 'A'

TTO24 A

EXCESS LENGTH	5	H	M	L	E
tonnes	45	43	13	13	
VB	0	0	0	0	
AB	21	17	7	7	
RA	8	8	1	1	
MAX. SPEED	60	60	60	60	

TOPS CODE									
CARKND			AARKND			OPERATING PANEL No			
T	T	B	T	T	B	A	8	9	0

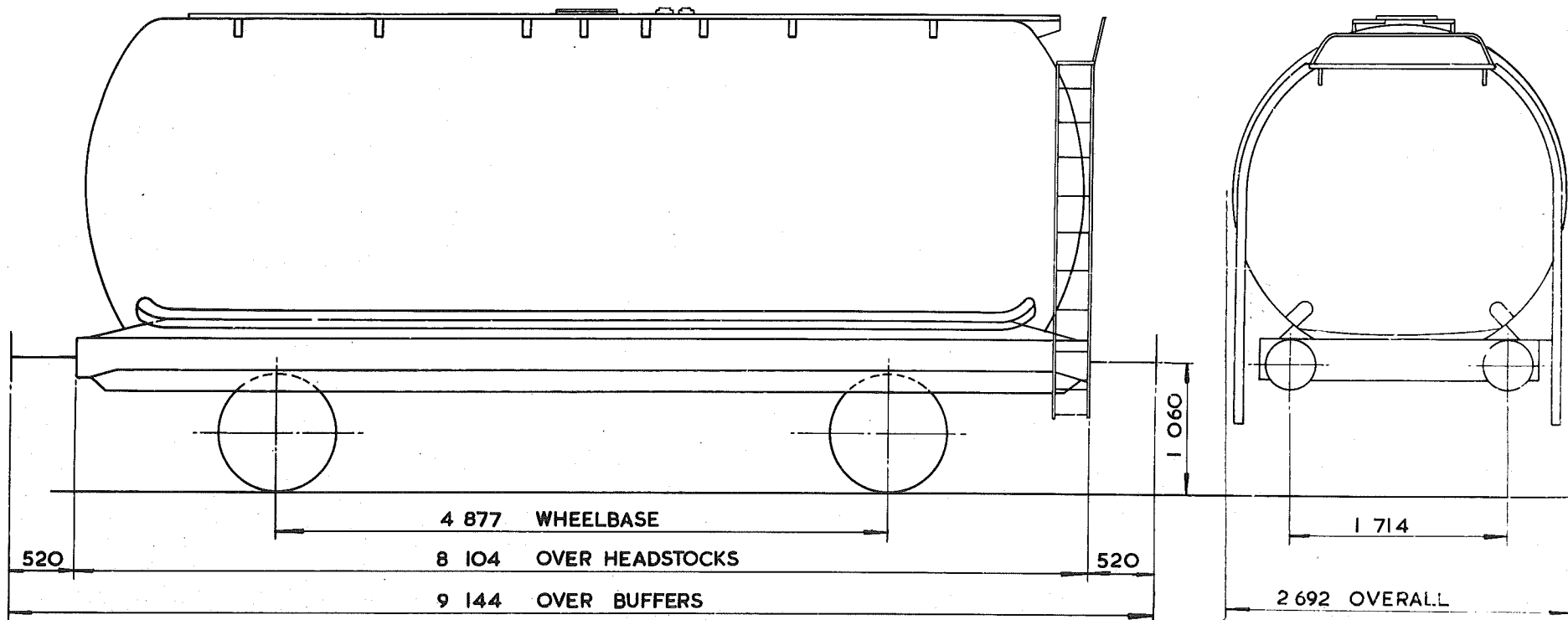

TARE - 12 950 kg
CARRYING CAPACITY - 33 000 kg
CAPACITY - 39 959 OR 40 641 litres
MAX. SPEED - 60 mile/h
WHEELS - 952 DIA.
JOURNALS - 140 DIA. ROLLER BEARINGS

BUFFERS - HYDRAULIC 406 DIA. HEADS
COUPLINGS - INSTANTER
MIN. CURVE - 31 m
GEN. ARRGT. DRG. No. -
BRAKE - AIR BLOCK VACUUMPIPED & HAND LEVER
SUSPENSION - DOUBLE LINK

BUILDER - STANDARD RAILWAY WAGON Co.
OWNER - PROCOR (U.K.) LTD.
REGISTERED BY - C.M. & E.E.(B.R.B.) DERBY
YEAR BUILT - 1968
REGISTRATION Nos. - 58101 TO 58135
OWNERS Nos. - 101 TO 135



TANK WAGON.

TTO25A

EXCESS LENGTH	45	H	M	L	E
tonnes.	45	43	16	16	
VB	0	0	0	0	
AB	21	17	8	8	
RA	8	8	1	1	
MAX. SPEED	60	60	60	60	

TOPS CODE									
CARKND		AARKND			OPERATING PANEL No.				
T	T	B	T	T	B	A	8	8	3

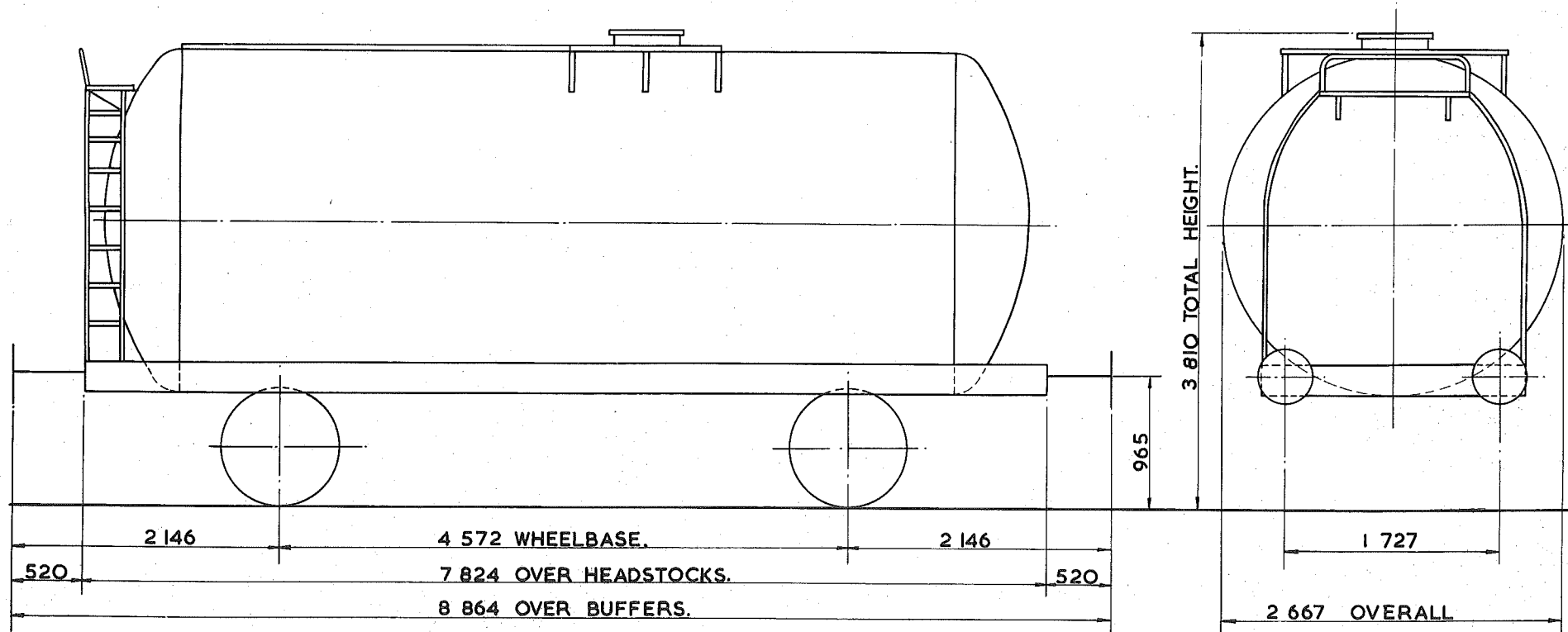

TARE - 15 <sup>150</sup> kg.
CARRYING CAPACITY - 30 <sup>500</sup> kg
CAPACITY - 3549 litres.
MAX. SPEED - 60 mile/h.
WHEELS - 952 DIA.
JOURNALS - 140 DIA. ROLLER BEARINGS.

BUFFERS - PNEUMATIC 406 DIA. HEADS
COUPLINGS - INSTANTER.
MIN. CURVE - 31m.
GEN. ARRGT. DRG. No. -
BRAKE - AIR BLOCK VACUUM PIPED & HAND LEVER
SUSPENSION - DOUBLE LINK.

BUILDER - CHARLES ROBERTS & CO. LTD.
OWNER - <del>TANK RENTALS LTD.</del> Tiger Railcar Leasing Ltd
REGISTERED BY - C.M.&E.E.(B.R.B.) DERBY.
YEAR BUILT - 1967
REGISTRATION Nos. - 51764 TO 51803.
OWNERS Nos. - 764 TO 803.

*Ate*  
**45 tonnes G.L.W. TANK WAGON - CLASS A**

**TTO26 B**

EXCESS LENGTH	4	H	M	L	E
tonnes	45	43	13	13	
VB					
AB	18	16	7	7	
RA	8	8	1	1	
MAX. SPEED	60	60	60	60	

TOPS CODE									
CARKND			AARKND			OPERATING PANEL No.			
T	T	A	T	T	A	A	8	6	3

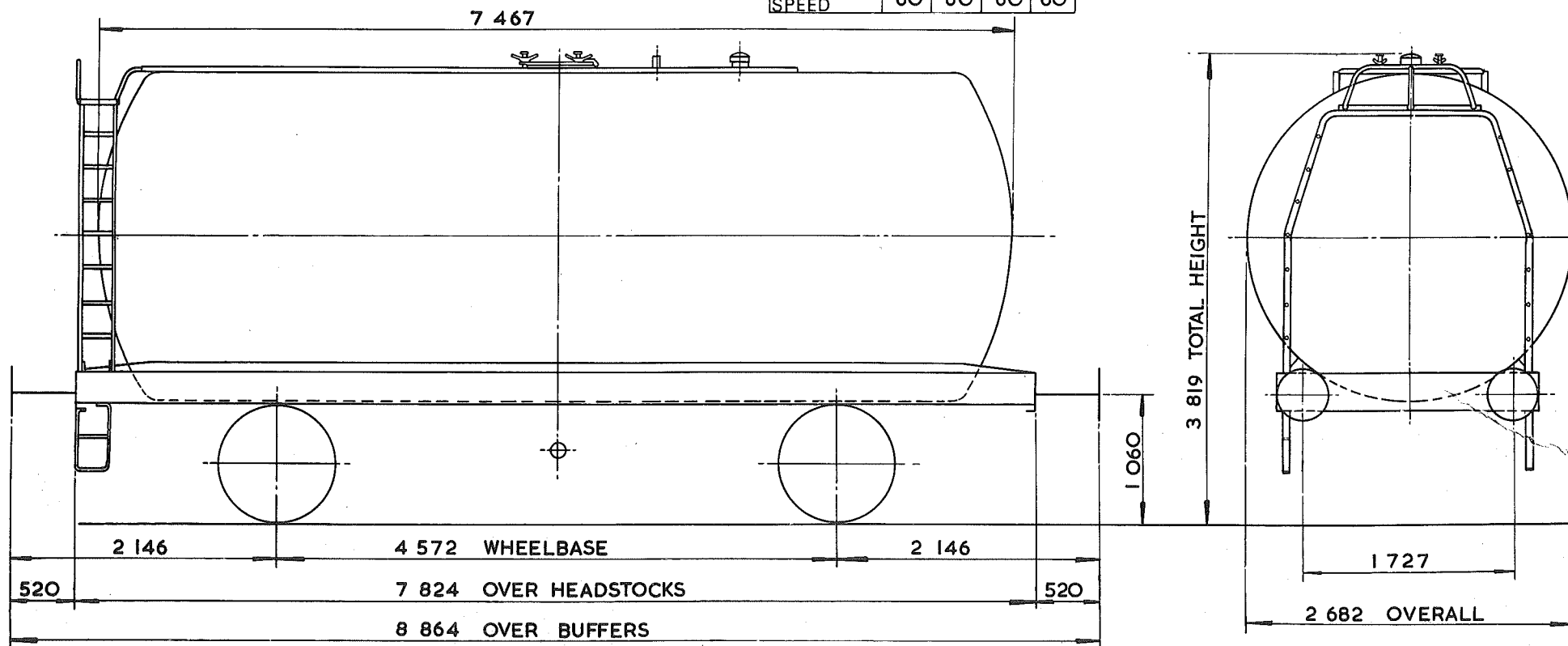

TARE - 12 800 kg
CARRYING CAPACITY - 33 900 kg
CAPACITY - 39 122 litres
MAX. SPEED - 60 mile/h
WHEELS - 952 DIA.
JOURNALS - 140 DIA. ROLLER BEARINGS

BUFFERS - HYDRAULIC 406 DIA. HEADS
COUPLINGS - INSTANTER
MIN. CURVE - 31 m
GEN. ARRGT. DRG. No. -
BRAKE - AIR BLOCK & HAND LEVER
SUSPENSION - DOUBLE LINK

BUILDER - METRO CAMELL
OWNER - BRITISH RAILWAY TRAFFIC & ELECTRIC
REGISTERED BY - C.M. & E.E.(B.R.B.) DERBY
YEAR BUILT - 1966
REGISTRATION Nos. - 57638 TO 57663
OWNERS Nos. - 10288 TO 10313

# TANK WAGON - CLASS B - COILED

TTO26A

EXCESS LENGTH	5	H	M	L	E
tonnes	45	43	14	14	
VB	0	0	0	0	
AB	21	17	7	7	
RA	8	8	1	1	
MAX SPEED	60	60	60	60	

TOPS CODE									
CARKND		AARKND			OPERATING PANEL Nos				
T	T	B	T	T	B	A	8	7	9

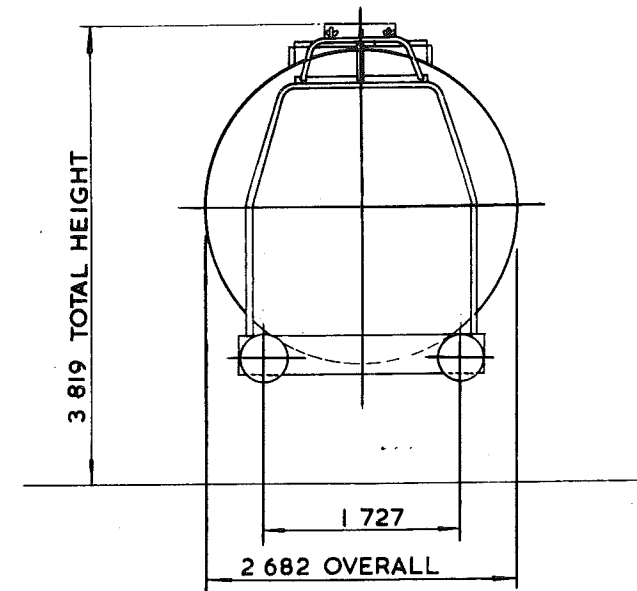
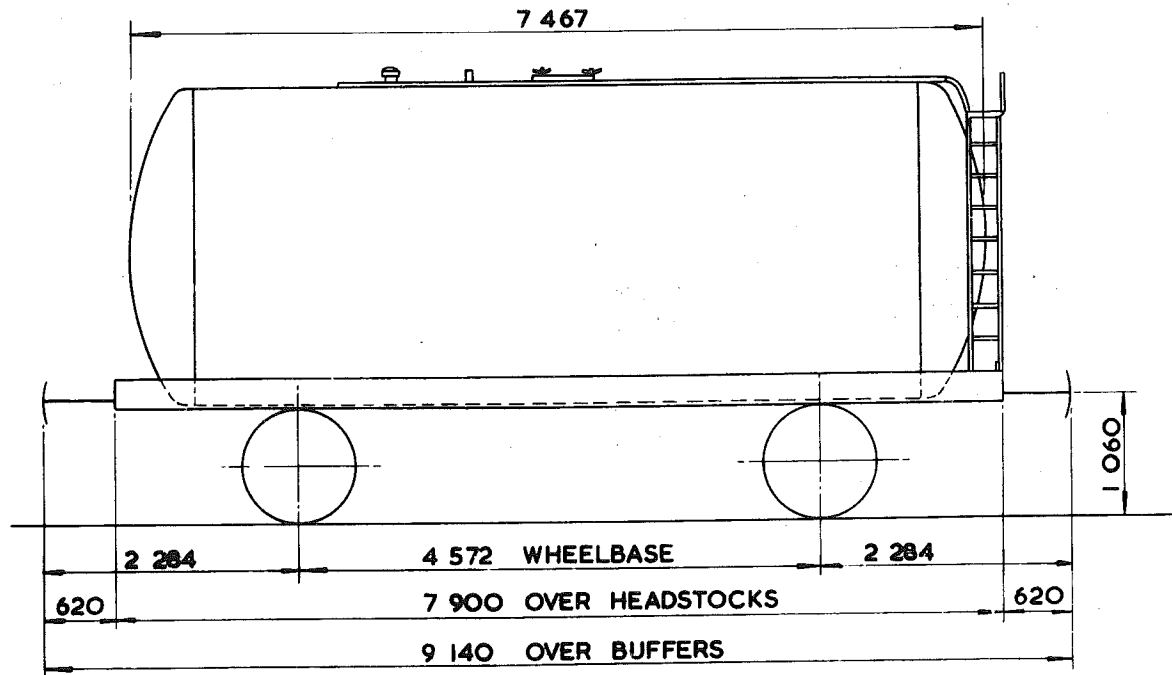

TARE -	13 450 kg
CARRYING CAPACITY -	32 000 kg
CAPACITY -	38 886 litres
MAX. SPEED -	60 mile/h
WHEELS -	952 DIA.
JOURNALS -	140 DIA ROLLER BEARINGS

BUFFERS -	PNEUMATIC 406 DIA. HEADS
COUPLINGS -	INTERNATIONAL SCREW
MIN. CURVE -	31 m
GEN. ARRGT. DRG. No. -	
BRAKE -	AIR BLOCK VACUUM PIPED & HAND LEVER
SUSPENSION -	DOUBLE LINK

BUILDER -	METRO - CAMMELL
OWNER -	ALGECO
REGISTERED BY -	C.M. & E.E (B.R.B) DERBY
YEAR BUILT -	1967
REGISTRATION Nos	49317 TO 49364
OWNERS Nos	187884 TO 187932

# TANK WAGON - CLASS. A.

TTO26C

EXCESS LENGTH	4	H	M	L	E
tonnes	45	43	13	13	
VB	0	0	0	0	
AB	21	17	7	7	
RA	8	8	1	1	
MAX. SPEED	60	60	60	60	

TOPS CODE									
CARKND			AARKND			OPERATING PANEL No.			
T	T	B	T	T	B	A	8	8	4

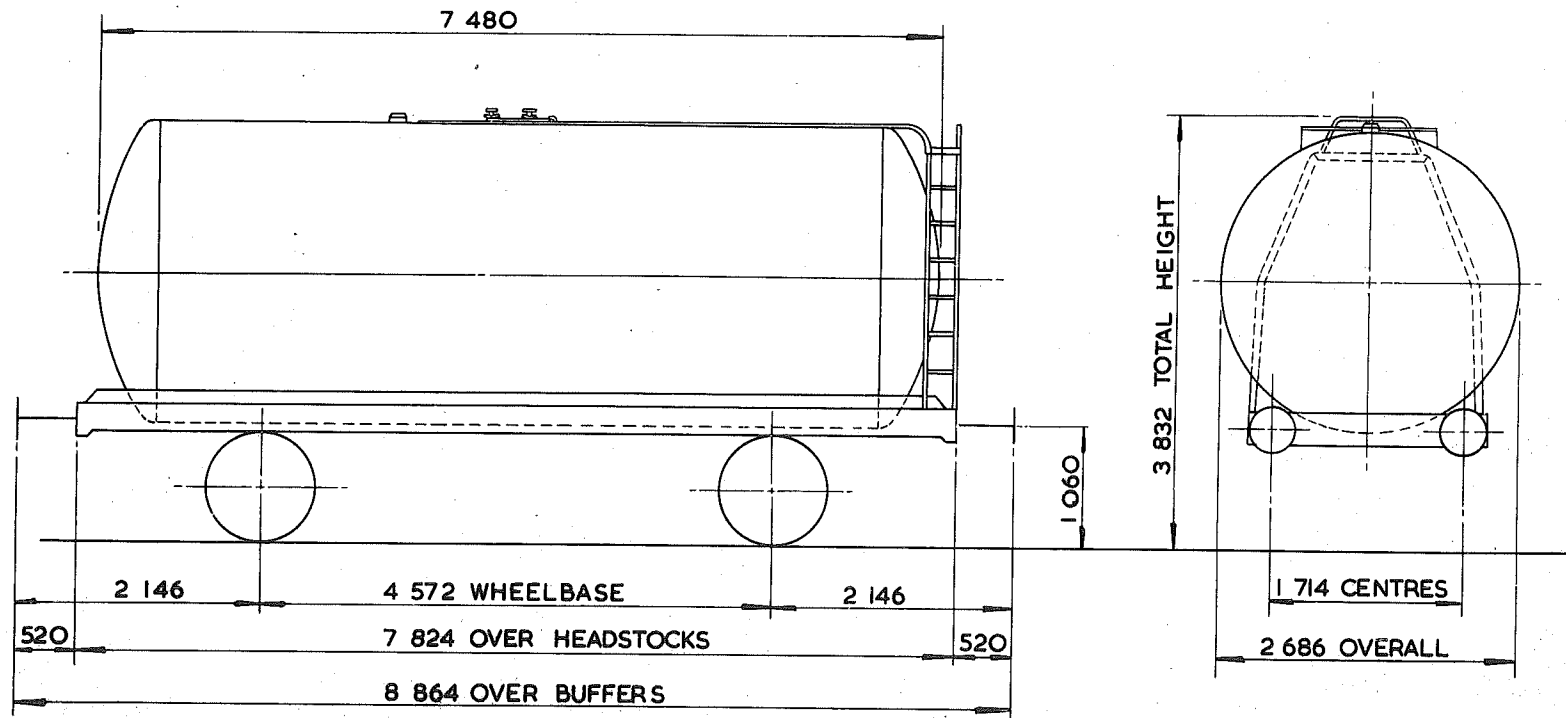

TARE-	13000kg
CARRYING CAPACITY-	33000kg
CAPACITY	38,000 litres
MAX. SPEED-	60 mile/h
WHEELS-	952 DIA
JOURNALS-	140 DIA ROLLER BEARINGS

BUFFERS-	PNEUMATIC 406 DIA. HEADS
COUPLINGS-	INSTANTER
MIN. CURVE-	31m
GEN. ARRGT. DRG. No.-	
BRAKE-	AIR/BLOCK VACUUM PIPED HAND LEVER
SUSPENSION-	DOUBLE LINK

BUILDER-	METRO CAMMELL
OWNER-	SHELL MEX & BRP <i>SukorBPO</i>
REGISTERED BY-	C.M. & E.E. (B.R.B.) DERBY
YEAR BUILT-	1967
REGISTRATION Nos.-	<del>60501 TO 60520</del> <i>SukorBPO 60511</i>
OWNERS Nos.-	<del>500 TO 519</del> <i>BPO 60510 to 60519</i>

# TANK WAGON - CLASS A

TTO26D

EXCESS LENGTH	4	H	M	L	E
tonnes	45	43	13	13	
VB	0	0	0	0	
AB	21	17	7	7	
RA	8	8	1	1	
MAX. SPEED	60	60	60	60	

TOPS CODE									
CARKND			AARKND			OPERATING PANEL No.			
T	T	B	T	T	B	A	8	8	4

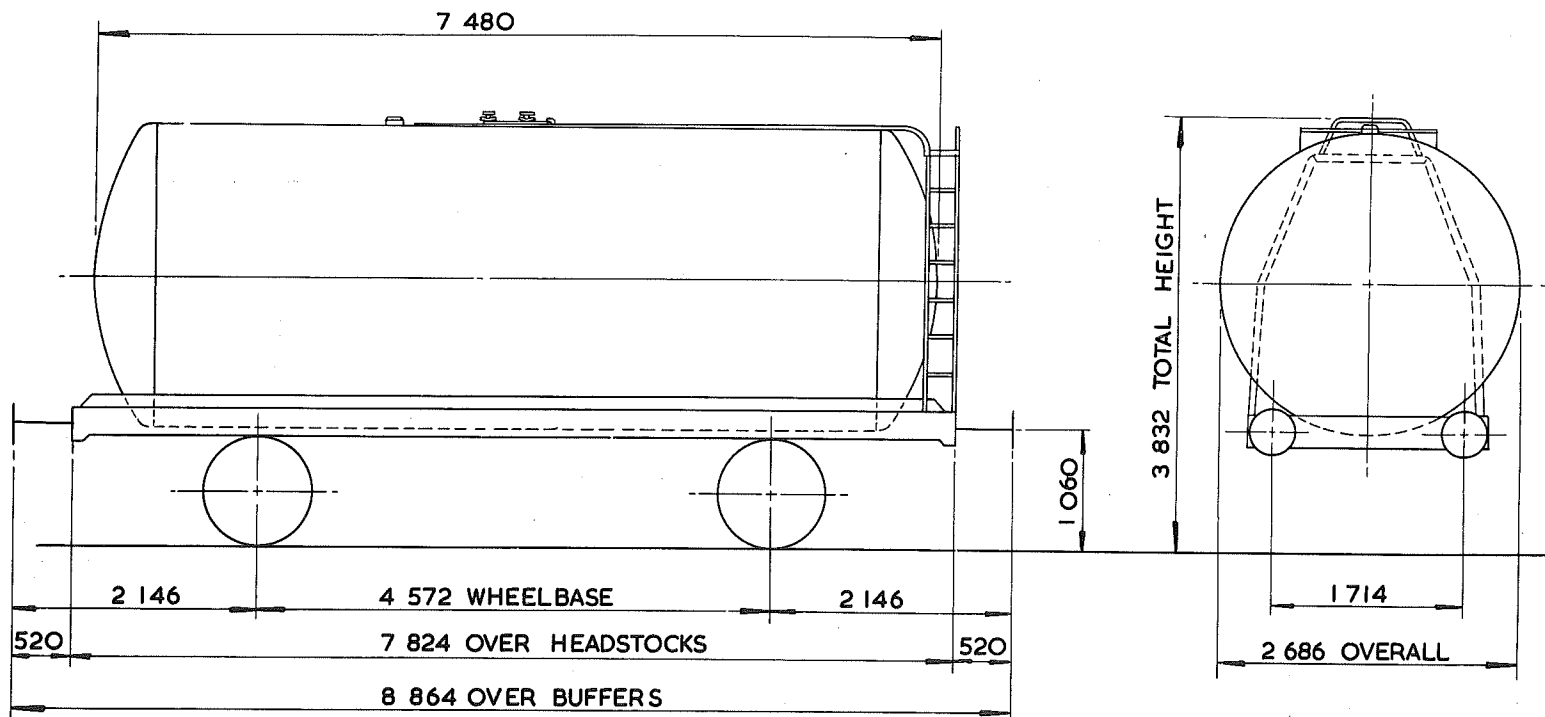

TARE -	13200kg
CARRYING CAPACITY -	32000kg
CAPACITY -	39414 litres
MAX. SPEED -	60 mile/h
WHEELS -	952 DIA.
JOURNALS -	140 DIA. ROLLER BEARINGS

BUFFERS -	PNEUMATIC 406 DIA HEADS
COUPLINGS -	INSTANTER
MIN. CURVE -	31m
GEN. ARRGT. DRG. No. -	
BRAKE -	AIR BLOCK VACUUM PIPED HAND LEVER.
SUSPENSION -	DOUBLE LINK

BUILDER -	CHARLES ROBERTS
OWNER -	SHELL MEX & B.P. LTD. <i>Sykes</i>
REGISTERED BY -	C.M. & E.E.(B.R.B.) DERBY
YEAR BUILT -	1966
REGISTRATION Nos. -	65500 TO 65620 (RANGE)
OWNERS Nos. -	3302 TO 3431 (RANGE)

# TANK WAGON - CLASS A

TTO26E

EXCESS LENGTH	4	H	M	L	E
tonnes	45	43	13	13	
VB	0	0	0	0	
AB	21	17	7	7	
RA	8	8	1	1	
MAX. SPEED	60	60	60	60	

TOPS CODE									
CARKND		AARKND			OPERATING PANEL No.				
T	T	B	T	T	B	A	8	8	4

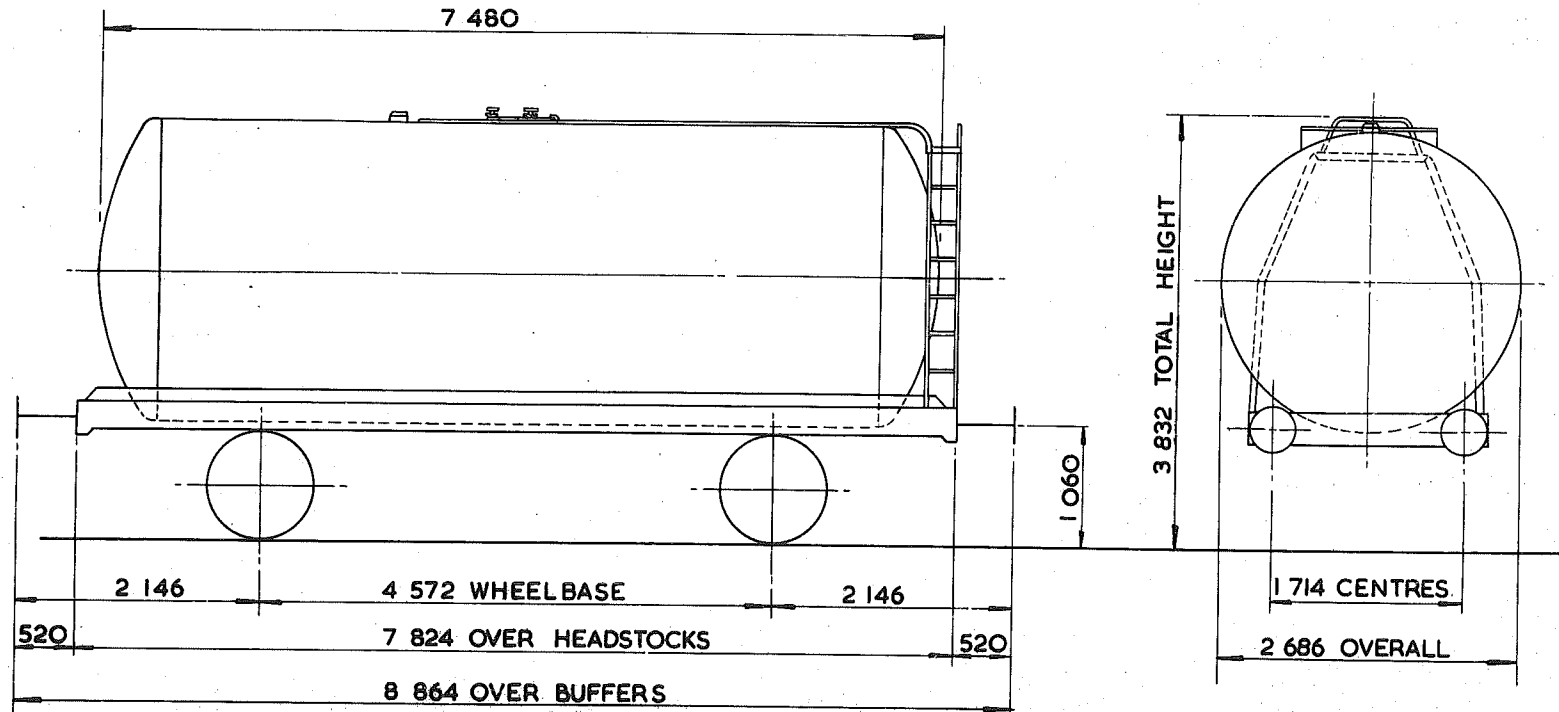

TARE -	13100kg.
CARRYING CAPACITY -	32000kg.
CAPACITY - PETROL	38154 litres, KERO-GAS OIL 38745 litres
MAX. SPEED -	60mle/h
WHEELS -	952 DIA.
JOURNALS -	140 DIA. ROLLER BEARINGS

BUFFERS -	PNEUMATIC 406 DIA. HEADS.
COUPLINGS -	INSTANTER
MIN. CURVE -	31m
GEN. ARRGT. DRG. No. -	
BRAKE -	AIR BLOCK VACUUM PIPED & HAND LEVER
SUSPENSION -	DOUBLE LINK

BUILDER -	POWELL DUFFRYN
OWNER -	SHELL MEX. & BR LTD. <i>SUK02</i>
REGISTERED BY -	C.M. & E.E.(B.R.B.) DERBY <i>BPO</i>
YEAR BUILT -	1967
REGISTRATION Nos. -	839 TO 976 <i>SUK06051286733</i>
OWNERS Nos. -	67200-67333, 60521-60526, 67336, 67337 <i>(SUK02)</i>

# TANK WAGON - CLASS B

TTO26F

EXCESS LENGTH	4	H	M	L	E
tonnes	45	43	13	13	
VB	0	0	0	0	
AB	21	17	7	7	
RA	8	8	1	1	
MAX. SPEED	60	60	60	60	

TOPS CODE									
CARKND		AARKND			OPERATING PANEL No.				
T	T	B	T	T	B	A	8	8	4

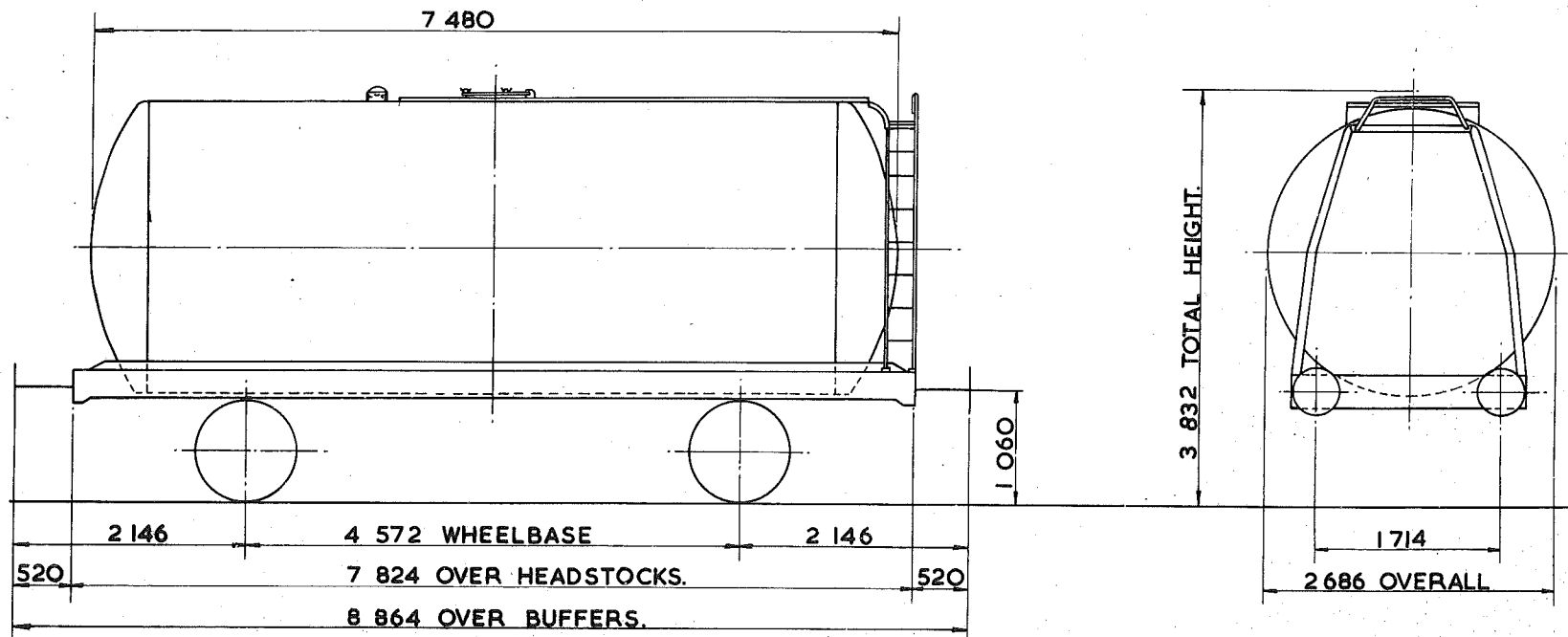

TARE -	13200kg
CARRYING CAPACITY -	32000 kg
CAPACITY -	38 700 litres
MAX. SPEED -	60 mile/h.
WHEELS -	952 DIA.
JOURNALS -	140 DIA. ROLLER BEARINGS.

BUFFERS -	PNEUMATIC 406 DIA. HEADS.
COUPLINGS -	INSTANTER
MIN. CURVE -	31m.
GEN. ARRG. DRG. No. -	
BRAKE -	AIR BLOCK, VACUUM PIPED & HAND LEVER
SUSPENSION -	DOUBLE LINK.

BUILDER -	POWELL DUFFRYN.
OWNER -	SHELL MEX. & B.P. <i>Sukobasirto</i>
REGISTERED BY -	C.M. & E.E.(B.R.B.) DERBY.
YEAR BUILT -	1966
REGISTRATION Nos. -	65625 TO 65710 <i>Sukobasirto</i>
OWNERS Nos. -	3432 TO 3521 <i>BR0656115</i>

# 45 tonnes G.L.W. TANK WAGON - CLASS B

TTO26G

EXCESS LENGTH 4	H	M	L	E
tonnes.	45	43	13	13
VB	0	0	0	0
AB	21	17	7	7
RA	8	8	1	1
MAX. SPEED	60	60	60	60

TOPS CODE									
CARKND		AARKND			OPERATING PANEL				
T	T	B	T	T	B	A	8	8	4

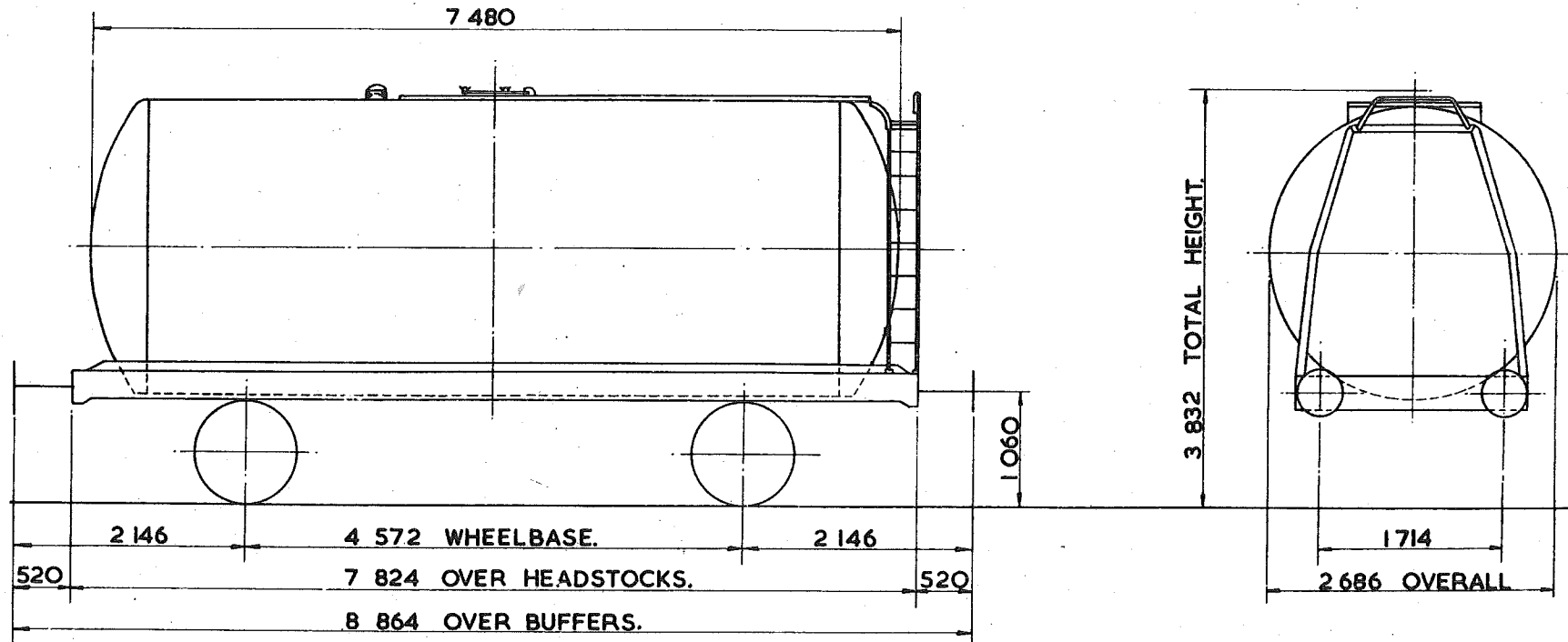

TARE --	13 150kg.
CARRYING CAPACITY --	32 500kg.
CAPACITY --	34 968 litres - BRITOLIUM, 38 605 litres - KERO - GAS OIL.
MAX. SPEED -	60 mile/h.
WHEELS -	952 DIA.
JOURNALS	140 DIA. ROLLER BEARINGS.

BUFFERS -	PNEUMATIC 406 DIA. HEADS.
COUPLINGS	INSTANTER
MIN. CURVE --	31m.
GEN. ARRGT DRG No. -	
BRAKE --	AIR BLOCK, VACUUM PIPED & HAND LEVER.
SUSPENSION	DOUBLE LINK.

BUILDER -	R.Y. PICKERING.
OWNER --	SUKO & B.P.O.
REGISTERED BY --	C.M.&E.E.(B.R.B.) DERBY.
YEAR BUILT --	1966
REGISTRATION Nos. --	SUKO 65712 TO 65742 BPO 65767 TO 65787
OWNERS Nos. --	



<sup>46</sup>  
~~45~~ tonnes G.L.W. TANK WAGON CLASS 'B'

TT O26 H

EXCESS LENGTH	4	H	M	L	E
tonnes	45	43	14	14	
VB	21	19	8	8	
AB					
RA	8	8	1	1	
MAX. SPEED	60	60	60	60	

TOPS CODE									
CARKND			AARKND			OPERATING PANEL No.			
T	T	V	T	T	V	A	7	4	5

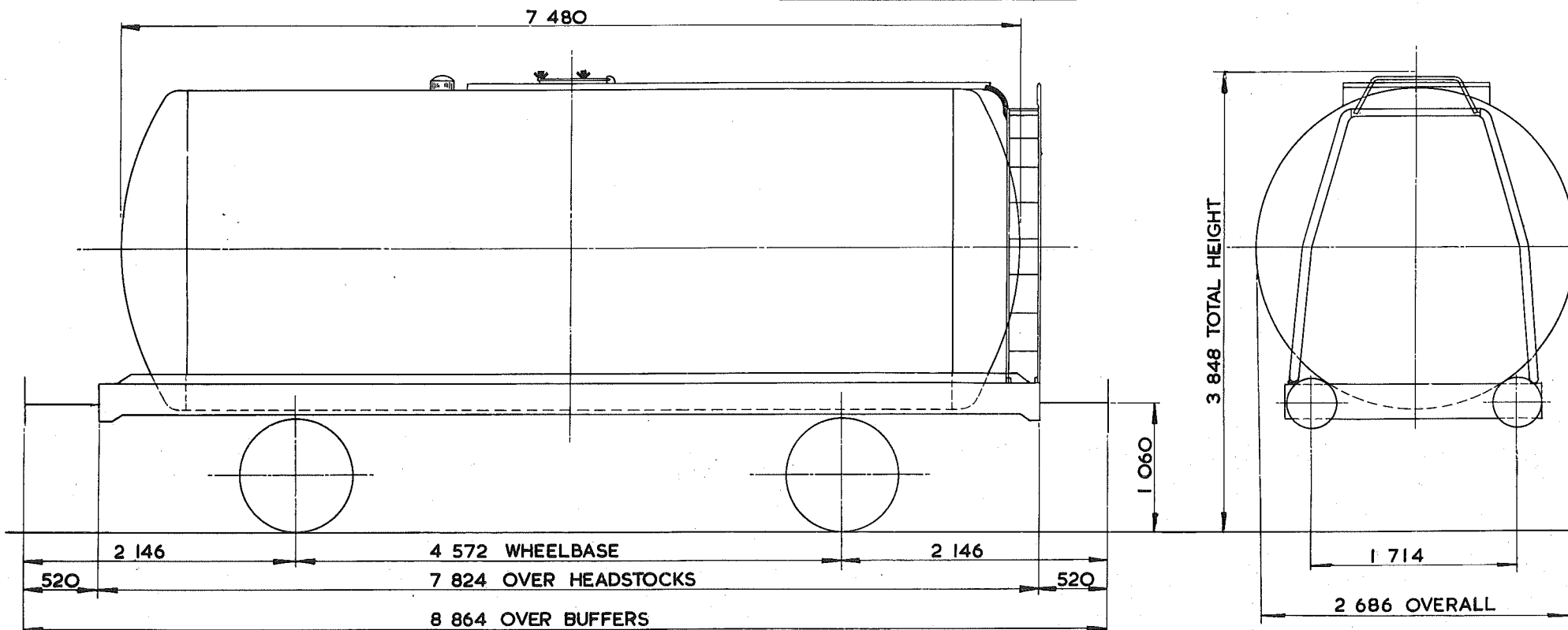

TARE - 13 <sup>300</sup> kg
CARRYING CAPACITY - 32 <sup>500</sup> kg
CAPACITY - 34840 litres BRITOL. 38636 litres KERO-GAS OIL
MAX. SPEED - 60 mile/h
WHEELS - 952 DIA
JOURNALS - 140 DIA ROLLER BEARINGS

BUFFERS - HYDRAULIC 406 DIA. HEADS.
COUPLINGS - INSTANTER
MIN. CURVE - 31 m
GEN. ARRGT. DRG. No. -
BRAKE - VACUUM BLOCK & HAND LEVER
SUSPENSION - DOUBLE LINK

BUILDER - R.Y. PICKERING.
OWNER - SHELL MEX & B.P. <i>Suko &amp; BPO</i>
REGISTERED BY - C.M. & E.E. (B.R.B.) DERBY.
YEAR BUILT - 1965
REGISTRATION Nos. - <del>66130 to 66229</del> <i>Suko 66118 to 66222 CHANGE BPO 66112 to 66271 (CRANORE)</i>
OWNERS Nos. - <del>3052 to 3151</del>

46  
45 tonnes G.L.W. TANK WAGON - CLASS B

TTO26J

EXCESS LENGTH	4	H	M	L	E
tonnes	45	43	14	14	
VB	21	19	8	8	
AB					
RA	8	8	1	1	
MAX. SPEED	60	60	60	60	

TOPS CODE					
CARKND	AARKND		OPERATING PANEL No.		
T	T	V	T	T	V
			A		
				7	4
					5

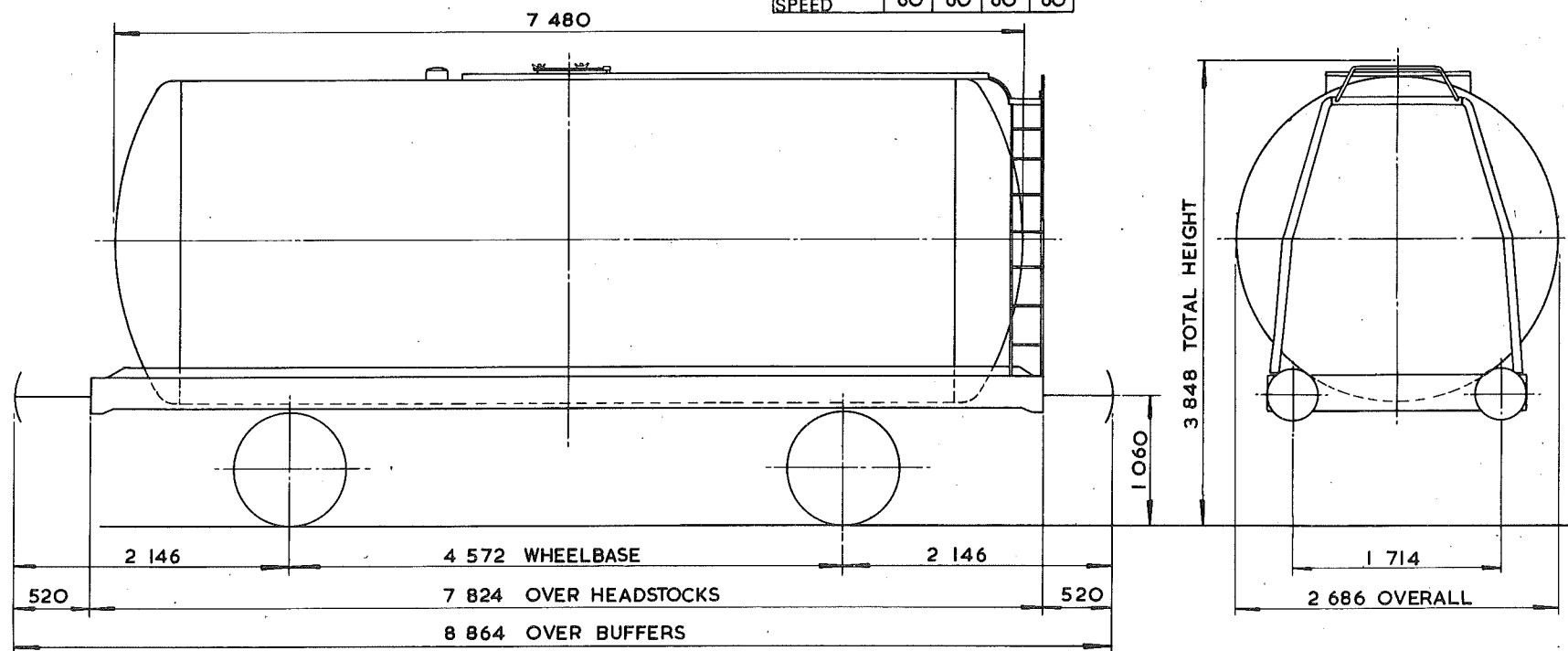

TARE - 13 300 kg
CARRYING CAPACITY - 32 500 kg
CAPACITY - 34804 litres - BUTANE 38636 litres - KERO - GAS OIL
MAX. SPEED - 60 mile/h
WHEELS - 952 DIA.
JOURNALS - 140 DIA. ROLLER BEARINGS

BUFFERS - 406 DIA. HEADS
COUPLINGS - INSTANTER
MIN. CURVE - 31 m
GEN. ARRGT. DRG. No. -
BRAKE - VACUUM BLOCK & HAND LEVER
SUSPENSION - DOUBLE LINK

BUILDER - R.Y. PICKERING
OWNER - SHELL MEX & B.P. <i>Guxo/BRO</i>
REGISTERED BY - C.M. & E.E. (B.R.B.) DERBY
YEAR BUILT - 1965
REGISTRATION Nos. - <i>511016-2235-66312 (RANGE)</i> 66220 TO 66226 (RANGE)
OWNERS Nos. - <i>3152 TO 3245 (RANGE)</i>

# 45 tonnes G. L. W. TANK WAGON - CLASS A

TTO26K

EXCESS LENGTH	4	H	M	L	E
tonnes	45	43	13	13	
VB	0	0	0	0	
AB	21	17	7	7	
RA	8	8	1	1	
MAX. SPEED	60	60	60	60	

TOPS CODE									
CARKND			AARKND			OPERATING PANEL '11'			
T	T	B	T	T	B	A	8	8	4

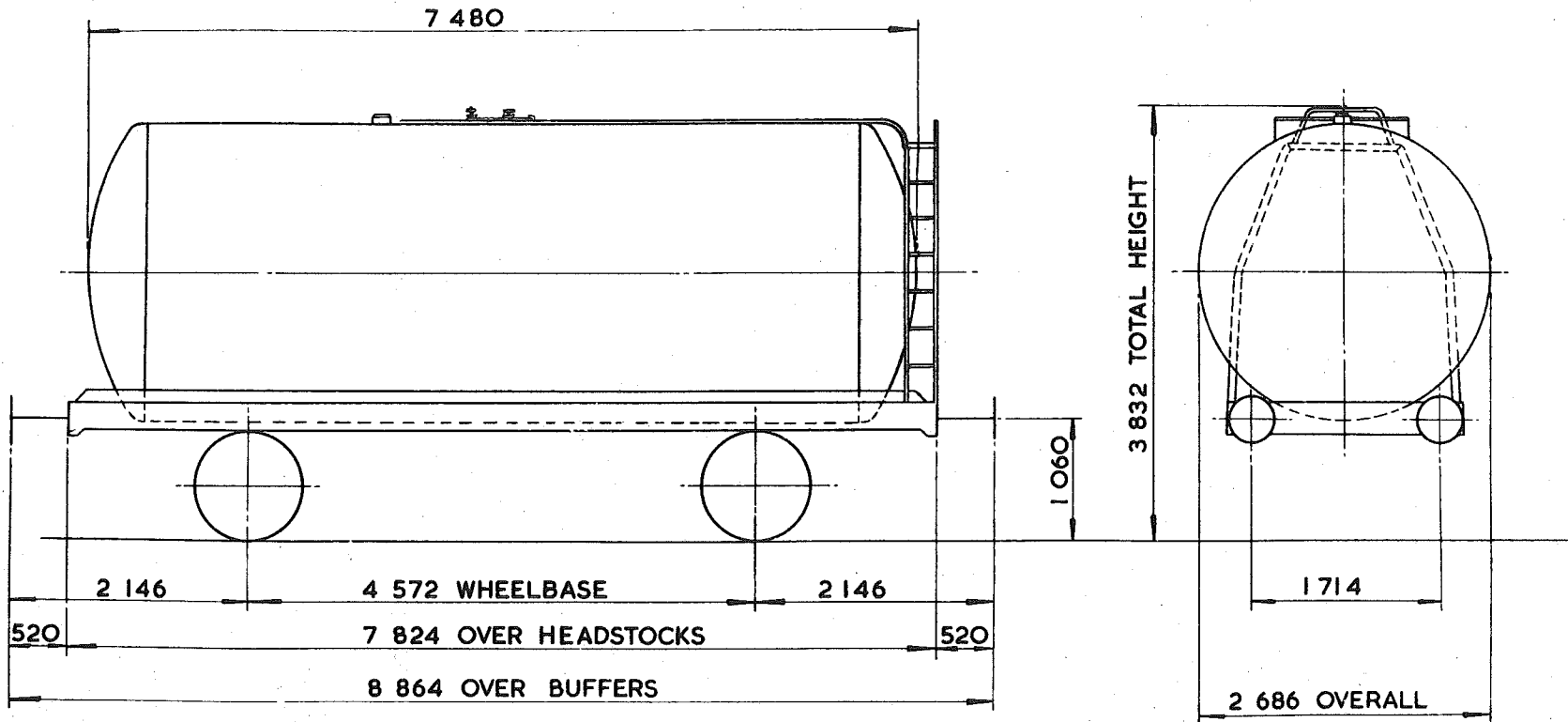

TARE - 13 100 kg
CARRYING CAPACITY - 31 500 kg
CAPACITY - PETROL 38 154 litres, KERO-GAS OIL 38 745 litres
MAX. SPEED - 60 mile / h
WHEELS 952 DIA.
JOURNALS 140 DIA. ROLLER BEARINGS

BUFFERS - HYDRAULIC 406 DIA. HEADS.
COUPLINGS - INSTANTER
MIN. CURVE - 31m
GEN ARRGT. DRG. No. -
BRAKE - AIR BLOCK, VACUUM PIPED & HAND LEVER.
SUSPENSION - DOUBLE LINK

BUILDER - R.Y. PICKERING
OWNER - SUKO & B.P.O.
REGISTERED BY - C.M. & E.E. (B.R.B) DERBY
YEAR BUILT - 1966 / 67
REGISTRATION Nos - SUKO 67000 TO 67931 RANGE BPO 67060 TO 67979 RANGE
OWNERS Nos. -

# TANK WAGON - CLASS A

TTO26L

EXCESS LENGTH	4	H	M	L	E
tonnes	45	43	14	14	
VB	21	19	8	8	
AB					
RA	8	8	1	1	
MAX. SPEED	60	60	60	60	

TOPS CODE									
CARKND			AARKND			OPERATING PANEL No.			
T	T	V	T	T	V	A	7	4	5

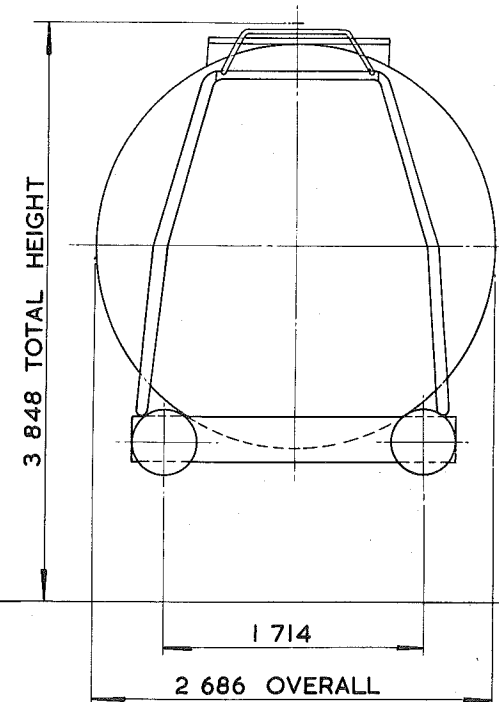
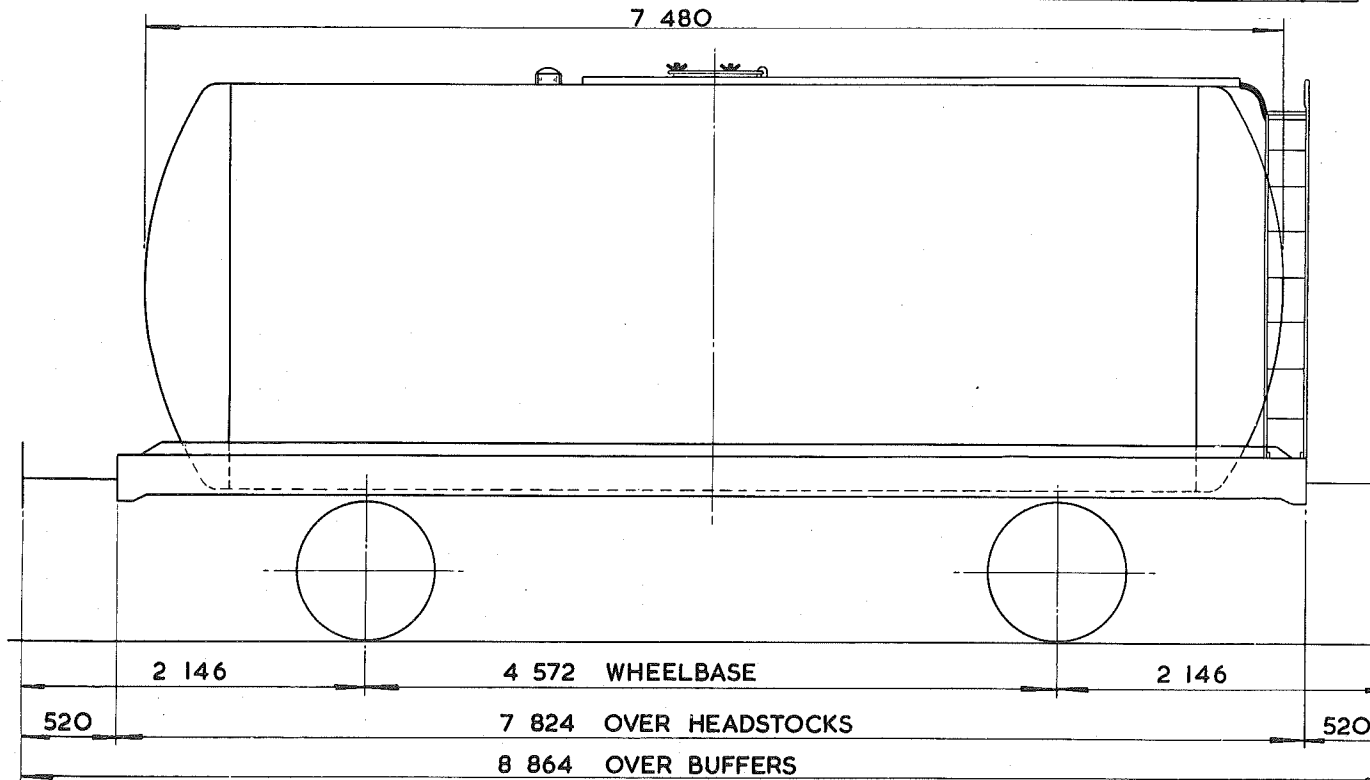

TARE -	13 650 kg
CARRYING CAPACITY -	31 500 kg
CAPACITY -	39 436 litres.
MAX. SPEED -	60 mile/h
WHEELS -	952 DIA.
JOURNALS -	140 DIA. ROLLER BEARINGS

BUFFERS -	PNEUMATIC 406 DIA. HEADS
COUPLINGS -	INSTANTER
MIN. CURVE -	31 m
GEN. ARRGT. DRG. No. -	
BRAKE -	VACUUM BLOCK & HAND LEVER
SUSPENSION -	DOUBLE LINK

BUILDER -	POWELL DUFFRYN
OWNER -	<del>SHELL MEX &amp; B.P.</del> <i>Suro &amp; BRB</i>
REGISTERED BY -	C.M. & E.E. (B.R.B.) DERBY
YEAR BUILT -	1964
REGISTRATION Nos. -	<del>68100 TO 68219</del> <i>Suro &amp; BRB</i>
OWNERS Nos. -	<del>1000 TO 1174 (RANGE)</del> <i>(BRB)</i> <i>BRB 601606 68274 (RANGE)</i>

<sup>46</sup>  
45 tonnes G. L. W. TANK WAGON - CLASS A

TTO26 M

EXCESS LENGTH	4	H	M	L	E
tonnes	45	43	14	14	
VB	21	19	8	8	
AB					
RA	8	8	1	1	
MAX. SPEED	60	60	60	60	

TOPS CODE									
CARKND		AARKND			OPERATING PANEL No.				
T	T	V	T	T	V	A	7	4	5

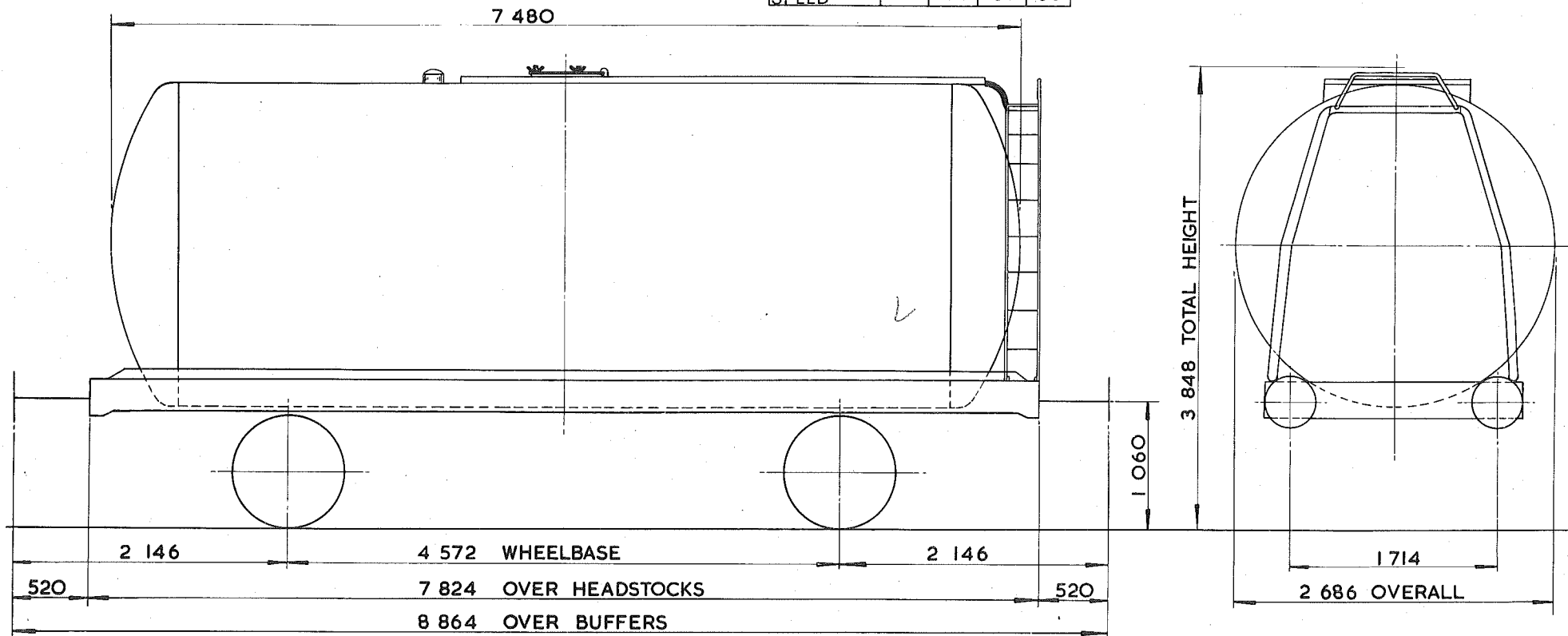

TARE -	13 200 kg
CARRYING CAPACITY -	32 500 kg
CAPACITY -	37,881 litres - PETROL, 38,468 litres - KERO-GAS OIL
MAX. SPEED -	60 mile/h
WHEELS -	952 DIA.
JOURNALS -	140 DIA. ROLLER BEARINGS

BUFFERS -	PNEUMATIC 406 DIA. HEADS.
COUPLINGS -	INSTANTER
MIN. CURVE -	31 m
GEN. ARRGT. DRG. No. -	
BRAKE -	VACUUM BLOCK & HAND LEVER
SUSPENSION -	DOUBLE LINK

BUILDER -	R.Y. PICKERING
OWNER -	<del>SHELL MEX &amp; B.P.</del> <i>Suke 280</i>
REGISTERED BY -	C.M. & E.E. (B.R.B.) DERBY
YEAR BUILT -	1964
REGISTRATION Nos. -	<del>68220 TO 68233, 68236 &amp; 68237</del> <i>Suke 60159 to 60214 (Range)</i>
OWNERS Nos. -	<del>1175 TO 1198 (Range)</del> <i>BPO 60170 to 60280 (Range)</i>

<sup>46</sup>  
45 tonnes G.L.W. TANK WAGON - CLASS A

TTO26N

EXCESS LENGTH	4	H	M	L	E
tonnes	45	43	14	14	
VB	21	19	8	8	
AB					
RA	8	8	1	1	
MAX SPEED	60	60	60	60	

TOPS. CODE									
CARKN D		AARKND			OPERATING PANEL No.				
T	T	V	T	T	V	A	7	4	5

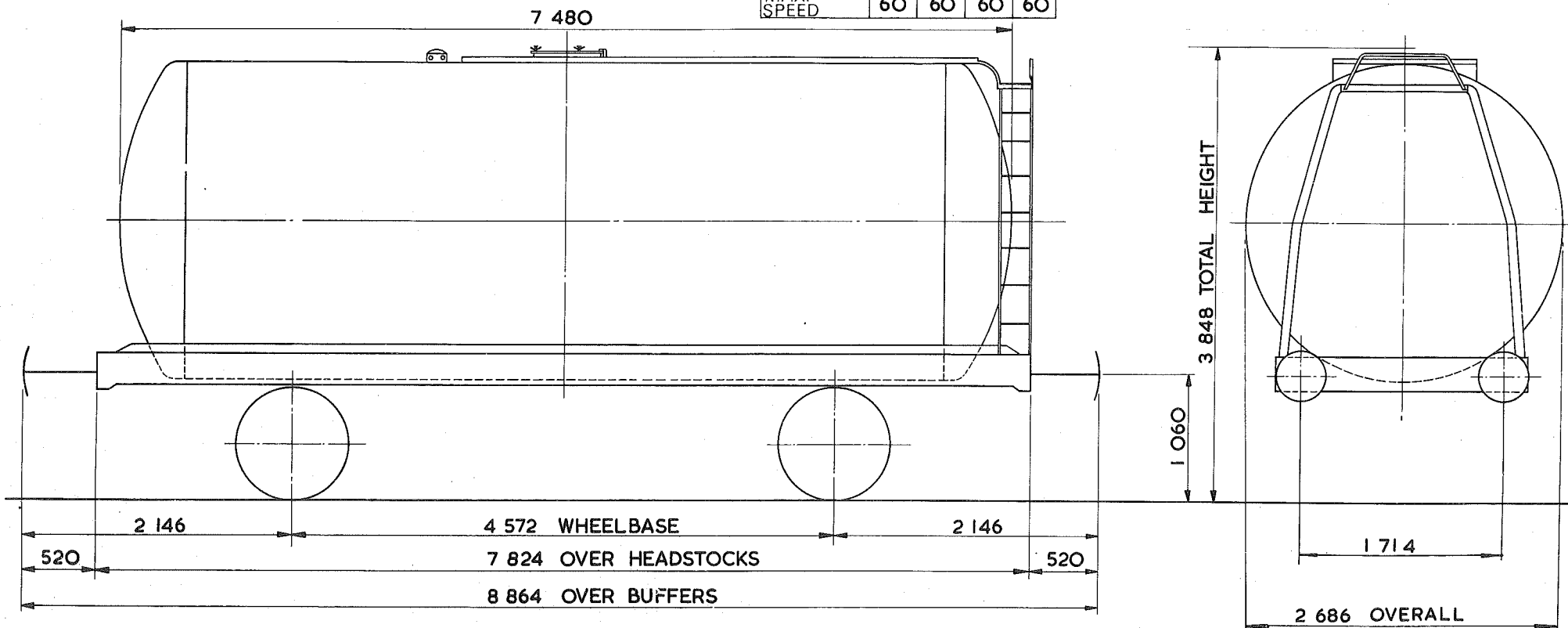

TARE - 13 300 kg
CARRYING CAPACITY - 32 500 kg
CAPACITY - 37 854 litres - PETROL 38 440 litres KERO-GAS OIL
MAX. SPEED - 60 mile/h
WHEELS - 952 DIA.
JOURNALS - 140 DIA. ROLLER BEARINGS

BUFFERS - PNEUMATIC 406 DIA. HEADS.
COUPLINGS - INSTANTER
MIN. CURVE - 31 m
GEN. ARRGT. DRG. No. -
BRAKE - VACUUM / BLOCK & HAND LEVER
SUSPENSION - DOUBLE LINK

BUILDER - R.Y. PICKERING
OWNER - <del>SHELL MEX &amp; B.P.</del> <i>Suker BPO</i>
REGISTERED BY - C.M. & E.E. (B.R.B.) DERBY
YEAR BUILT - 1965
REGISTRATION Nos. - <del>68500 TO 68570</del> <i>68502 to 68591 (RANGE)</i>
OWNERS Nos. - <del>1333 TO 1482 (RANGE)</del> <i>BPO 60162 to 68529 (RANGE)</i>

# TANK WAGON

TTO26P

EXCESS LENGTH 4	H	M	L	E
tonnes	45	43	14	14
VB	21	19	8	8
AB	0	0	0	0
RA	8	8	1	1
MAX SPEED	60	60	60	60

TOPS CODE										
CARKND			AARKND			OPERATING PANEL No				
T	T	W	T	T	W	A	7	4	5	
						1126				

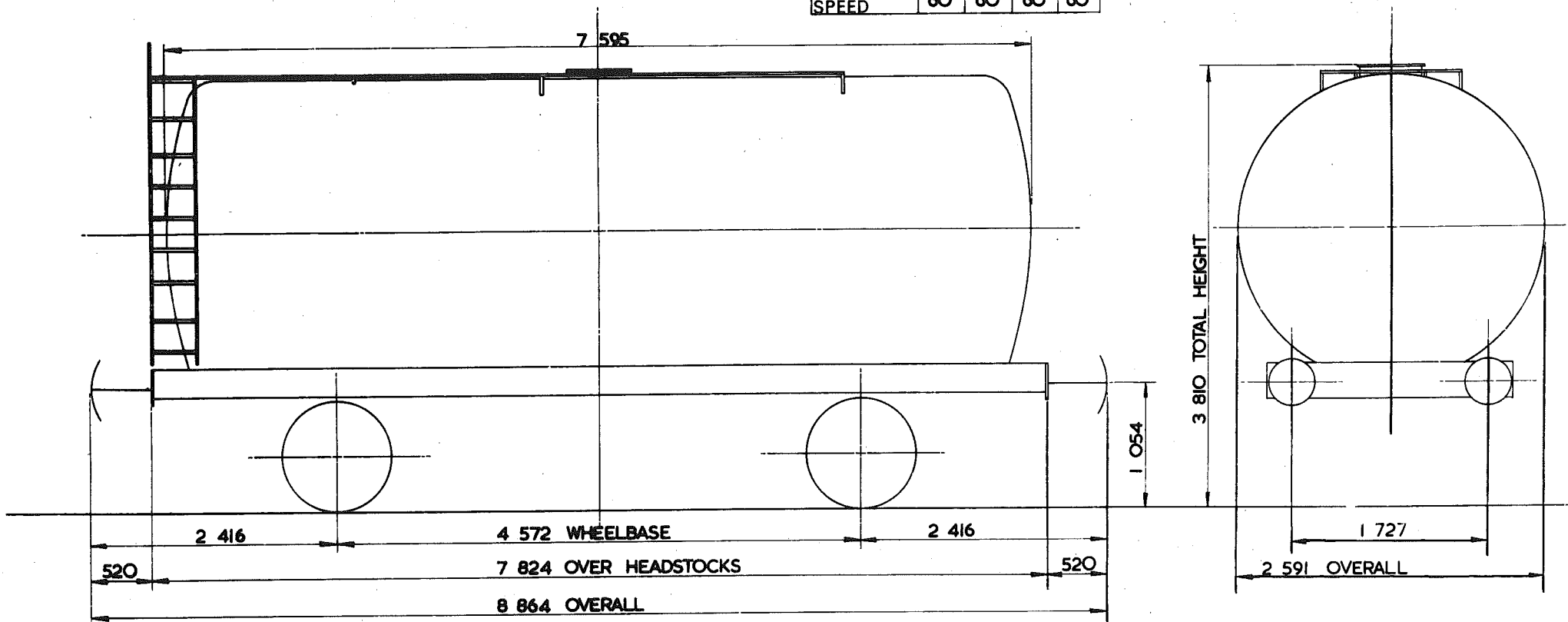

TARE -	13 450 kg
CARRYING CAPACITY -	31 000 kg
CAPACITY -	39 532 litres
MAX. SPEED -	60 mile/h
WHEELS -	952 DIA
JOURNALS -	140 DIA ROLLER BEARINGS

BUFFERS -	PNEUMATIC 406 DIA HEADS
COUPLINGS -	INSTANTER
MIN. CURVE -	31 m
GEN. ARRGT. DRG. No. -	
BRAKE -	VACUUM BLOCK, AIR PIPED & HAND LEVER
SUSPENSION -	DOUBLE LINK

BUILDER	CHARLES ROBERTS
OWNER	<del>SHELL-MEX &amp; B.P.</del> Suko → BPO
REGISTERED BY	C.M. & E.E. (B.R.B.) DERBY
YEAR BUILT	1965
REGISTRATION Nos.	<del>68580-68640</del> (RANGE) Suko 68550, 68625 (RANGE)
OWNERS Nos	<del>A1484 - A1572</del> (RANGE) BPO 68540 to 68674 (RANGE)

# TANK WAGON

TTO26Q

EXCESS LENGTH	4	H	M	L	E
tonnes	45	43	13	13	
VB	0	0	0	0	
AB	21	17	7	7	
RA	8	8	1	1	
MAX. SPEED	60	60	60	60	

TOPS CODE										
CARKND		AARKND			OPERATING PANEL No.					
T	T	B	T	T	B	A	8	8	9	4

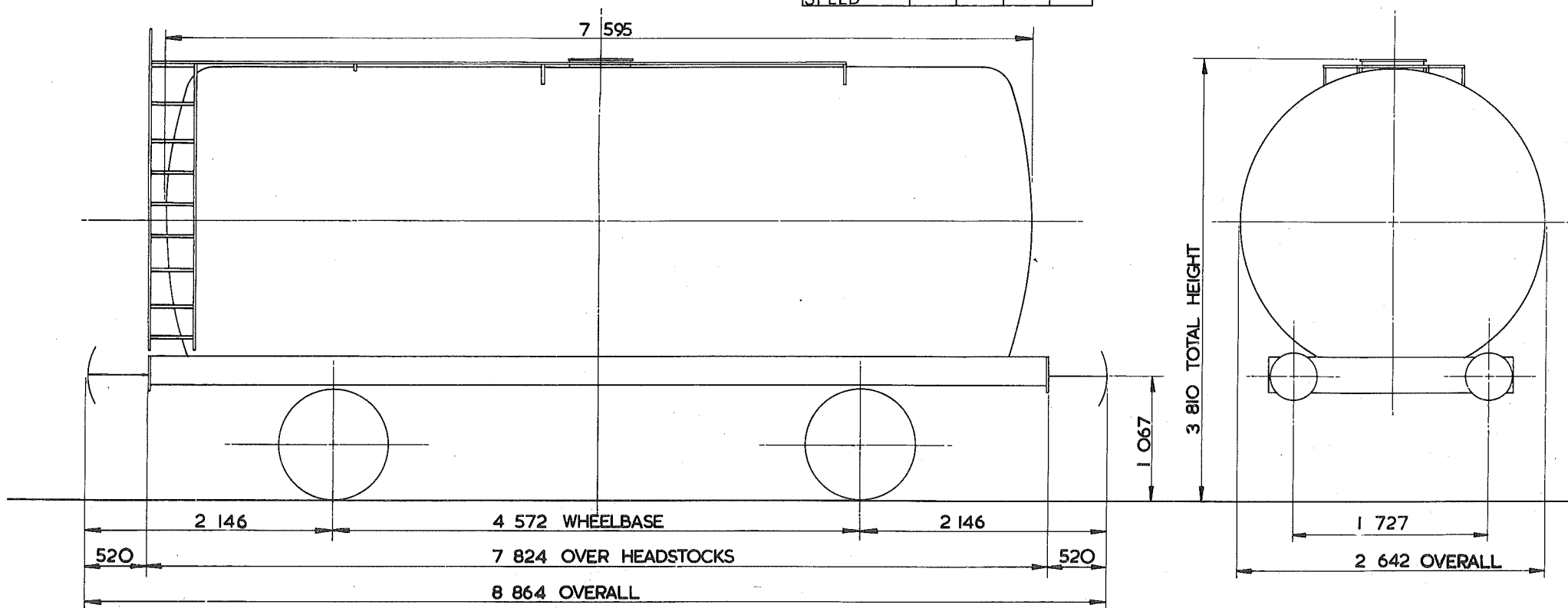

TARE -	12 900 kg
CARRYING CAPACITY -	28 000 kg
CAPACITY -	39 232 litres
MAX. SPEED -	60 mile/h
WHEELS -	952 DIA
JOURNALS -	140 DIA ROLLER BEARINGS

BUFFERS -	PNEUMATIC 406 DIA HEADS
COUPLINGS -	INSTANTER
MIN. CURVE -	31 m
GEN. ARRGT. DRG. No. -	
BRAKE -	AIR BLOCK, VACUUM PIPED & HAND LEVER
SUSPENSION -	DOUBLE LINK

BUILDER -	METRO CAMELL
OWNER -	Suko & SHELL-MEX & B.P. BPO
REGISTERED BY -	C.M. & E.E. (B.R.B.) DERBY
YEAR BUILT -	1965
REGISTRATION Nos. -	<del>67334</del> <del>67376</del> Suko 67324 to 67345
OWNERS Nos. -	1573-1610 BPO 67314 to 67388



# TANK WAGON

TTO26R

EXCESS LENGTH	4	H	M	L	E
tonnes	45	43	13	13	
VB	0	0	0	0	
AB	18	16	7	7	
RA	8	8	1	1	
MAX SPEED	60	60	45	45	60

TOPS CODE				
CARKND	AARKND	OPERATION	PART NO.	
T	T	A	A	A
B	B	B	1	2
			5	4

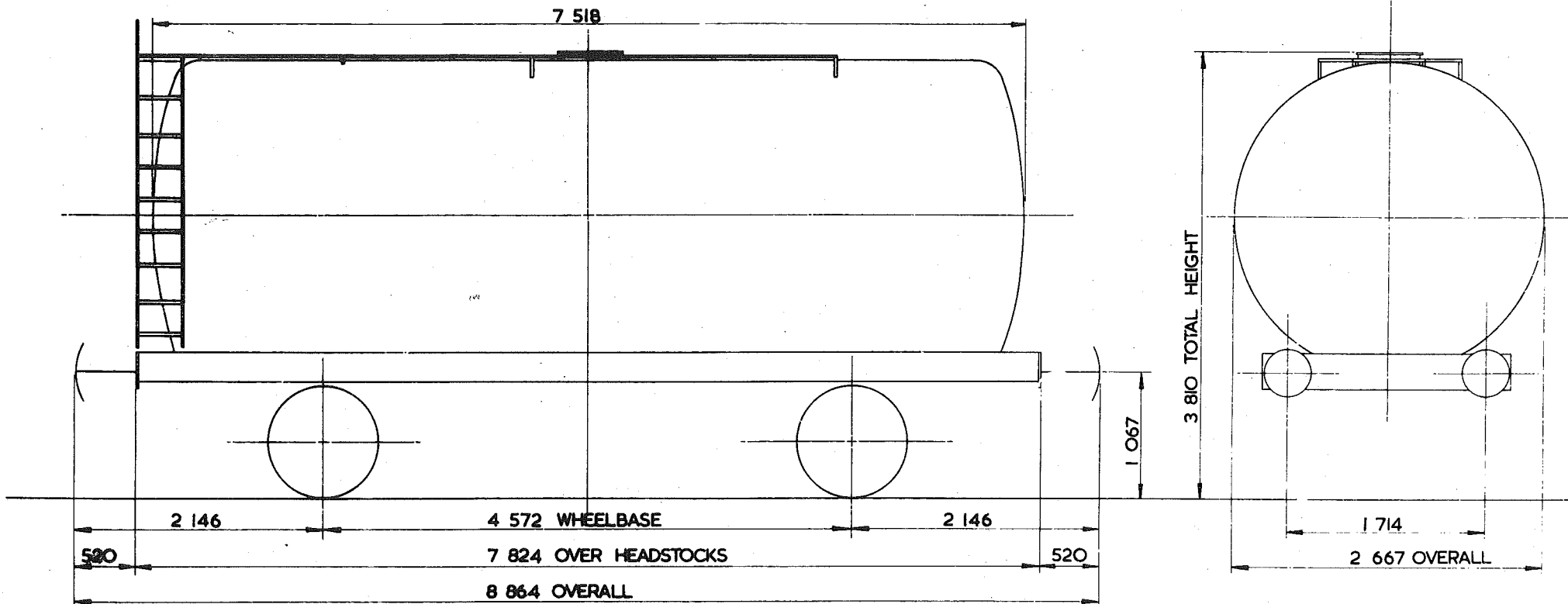

TARE	12650kg
CARRYING CAPACITY	28000 kg
CAPACITY	40000 litres
MAX. SPEED	60 mile/h
WHEELS	952 DIA
JOURNALS	140 DIA ROLLER BEARINGS

BUFFERS	PNEUMATIC 406 DIA. HEADS.
COUPLINGS	INSTANTER
MIN. CURVE	31 m
GEN. ARRGT. DRG. No.	
BRAKE	AIR BLOCK, VACUUM PIPED & HAND LEVER.
SUSPENSION	DOUBLE LINK

BUILDER POWELL DUFFRYN  
 OWNER ~~SHELL MEX & BP~~ Suko a BPO  
 REGISTERED BY C.M. & E.E. (B.R.B.) DERBY  
 YEAR BUILT 1966  
 REGISTRATION Nos. ~~67372 TO 67400~~ Suko 67340 to 67342  
 OWNER Nos. 1611 TO 1638 67A02  
 BPO 67389 to 67399 (RANGE)

EX. P.O. DIAGRAM 6/720. (ALLOCATED).

# 46 tonnes G.L.W. TANK WAGON-CLASS A

TTO26S

EXCESS LENGTH	4	H	M	L	E
tonnes	45	43	13	13	
VB	0	0	0	0	
AB	18	16	7	7	
RA	8	8	1	1	
MAX. SPEED	60	60	60	60	

TOPS CODE										
CARKND		AARKND			OPERATING PANEL No					
T	T	B	T	T	B	A	1	2	1	1

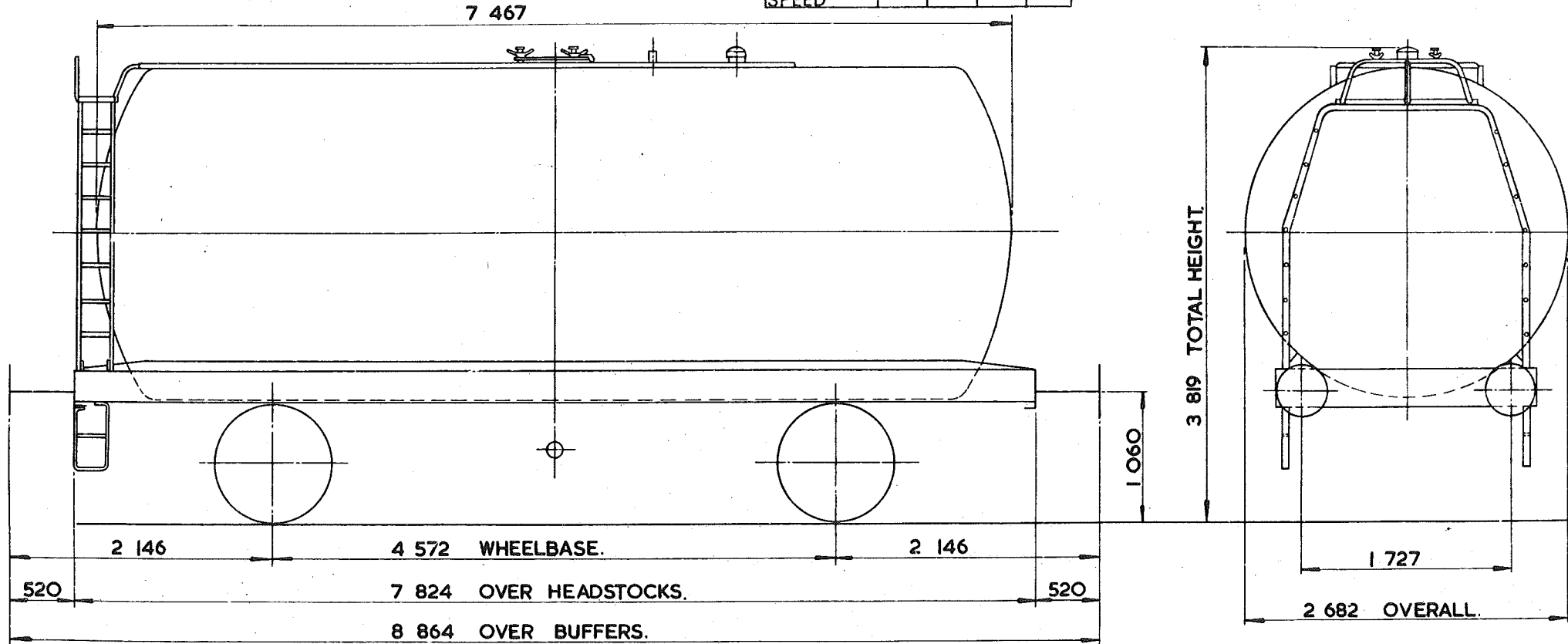

TARE -	12 800 kg.
CARRYING CAPACITY -	33 000 kg.
CAPACITY -	39 122 litres.
MAX. SPEED -	60 mile/h.
WHEELS -	952 DIA.
JOURNALS -	140 DIA. ROLLER BEARINGS.

BUFFERS -	HYDRAULIC 406 DIA. HEADS.
COUPLINGS -	INSTANTER.
MIN. CURVE -	31m.
GEN. ARRGT. DRG. No. -	
BRAKE -	AIR BLOCK & HAND LEVER.
SUSPENSION -	DOUBLE LINK.

BUILDER -	METRO CAMELL.
OWNER -	B. R. T. & E.
REGISTERED BY -	C. M. & E. E. (B. R. B.) DERBY.
YEAR BUILT -	1966.
REGISTRATION Nos. -	57654 & 57661.
OWNERS Nos. -	10288 TO 10313.

# TANK WAGON.

TTO27A

EXCESS LENGTH	4	H	M	L	E
tonnes	45	43	14	14	
VB	21	19	8	8	
AB					
RA	8	8	1	1	
MAX. SPEED	60	60	60	60	

TOPS CODE					
CARKND	AARKND	OPERATING PANEL No.			
T	T	V	T	V	A
			7	3	7

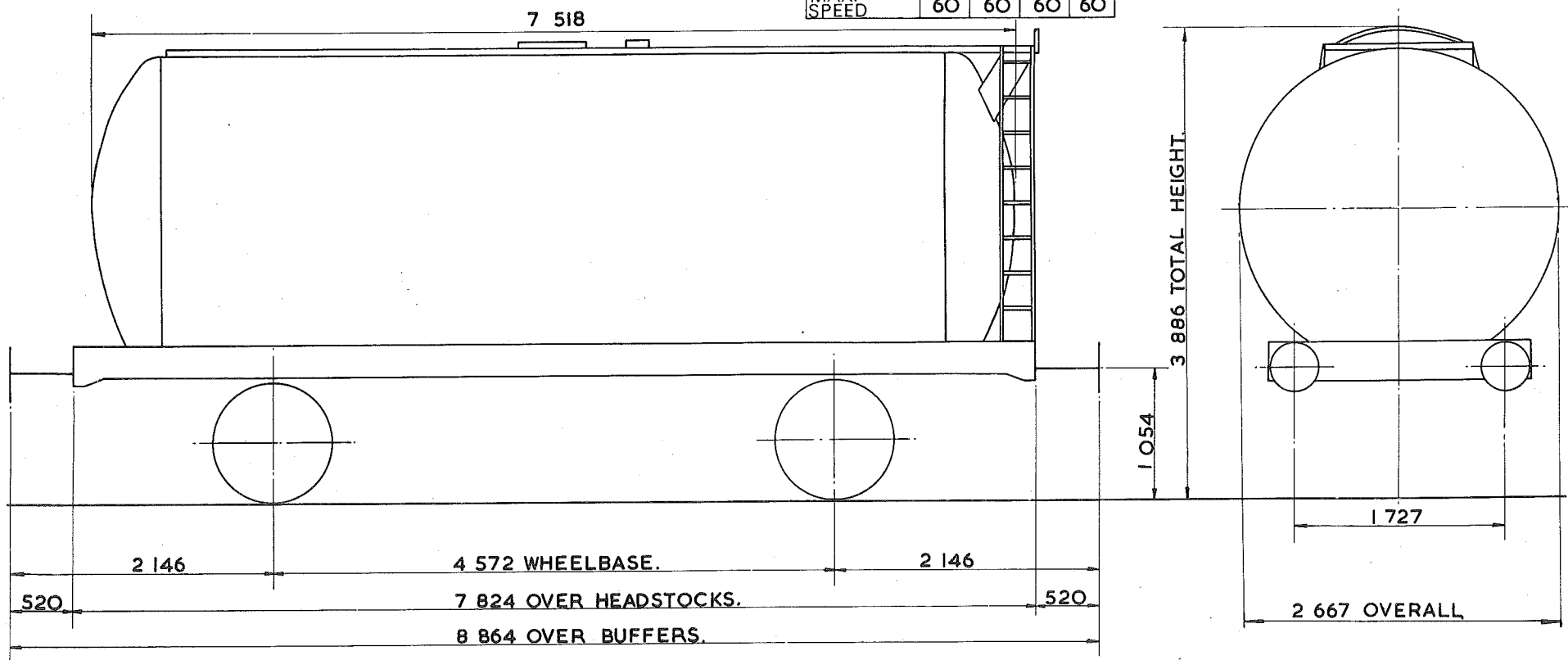

TARE - 14750 kg.
CARRYING CAPACITY - 31 000 kg
CAPACITY - 38 641 litres.
MAX. SPEED - 60 mile/h.
WHEELS - 952 DIA.
JOURNALS - 140 DIA. ROLLER BEARINGS.

BUFFERS - PNEUMATIC 406 DIA. HEADS
COUPLINGS - INSTANTER
MIN. CURVE - 31m.
GEN. ARRGT. DRG. No. -
BRAKE - VACUUM BLOCK & HAND LEVER
SUSPENSION - DOUBLE LINK.

BUILDER - CHARLES ROBERTS.
OWNER - CHARRINGTON GARDENER LOCKET.
REGISTERED BY - C.M.&E.E.(B.R.B.) DERBY.
YEAR BUILT - 1965.
REGISTRATION Nos. - 53731 TO 53738
OWNERS Nos. - 431 TO 438

# TANK WAGON

TTO27B

EXCESS LENGTH	4	H	M	L	E
tonnes	45	43	14	14	
VB	21	19	8	8	
AB					
RA	8	8	1	1	
MAX. SPEED	60	60	60	60	

TOPS CODE									
CARKND			AARKND			OPERATING PANEL No.			
T	T	V	T	T	V	A	7	3	7

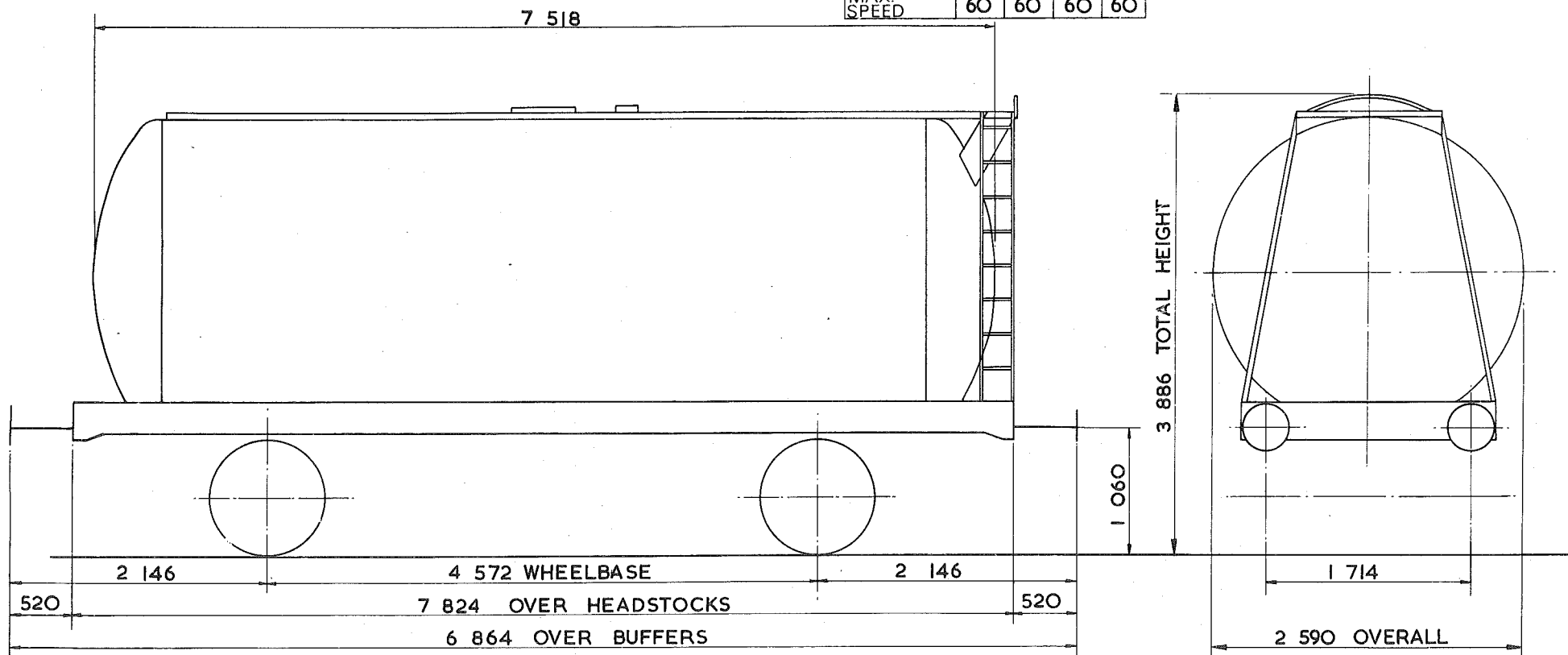

TARE - 14100 kg
CARRYING CAPACITY - 31500 kg
CAPACITY - 38 641 litres
MAX. SPEED - 60 mile/h
WHEELS - 952 DIA.
JOURNALS - 140 DIA. ROLLER BEARINGS.

BUFFERS - HYDRAULIC 406 DIA. HEADS
COUPLINGS - INSTANTER.
MIN. CURVE - 31m
GEN. ARRGT. DRG. No. -
BRAKE - VACUUM BLOCK & HAND LEVER
SUSPENSION - DOUBLE LINK.

BUILDER - R. Y. PICKERING.
OWNER - CHARRINGTON GARDNER LOCKET.
REGISTERED BY - C.M. & E.E. (B.R.B.) DERBY
YEAR BUILT - 1965/66.
REGISTRATION Nos. - 53741 TO 53762
OWNERS Nos. - 441 TO 462

# TANK WAGON

TTO27C

EXCESS LENGTH	4	H	M	L	E
tonnes	45	43	13	13	
VB	21	19	8	8	
AB					
RA	8	8	1	1	
MAX. SPEED	60	60	60	60	

TOPS CODE									
CARKND		AARKND			OPERATING PANEL No.				
T	T	V	T	T	V	A	7	5	8

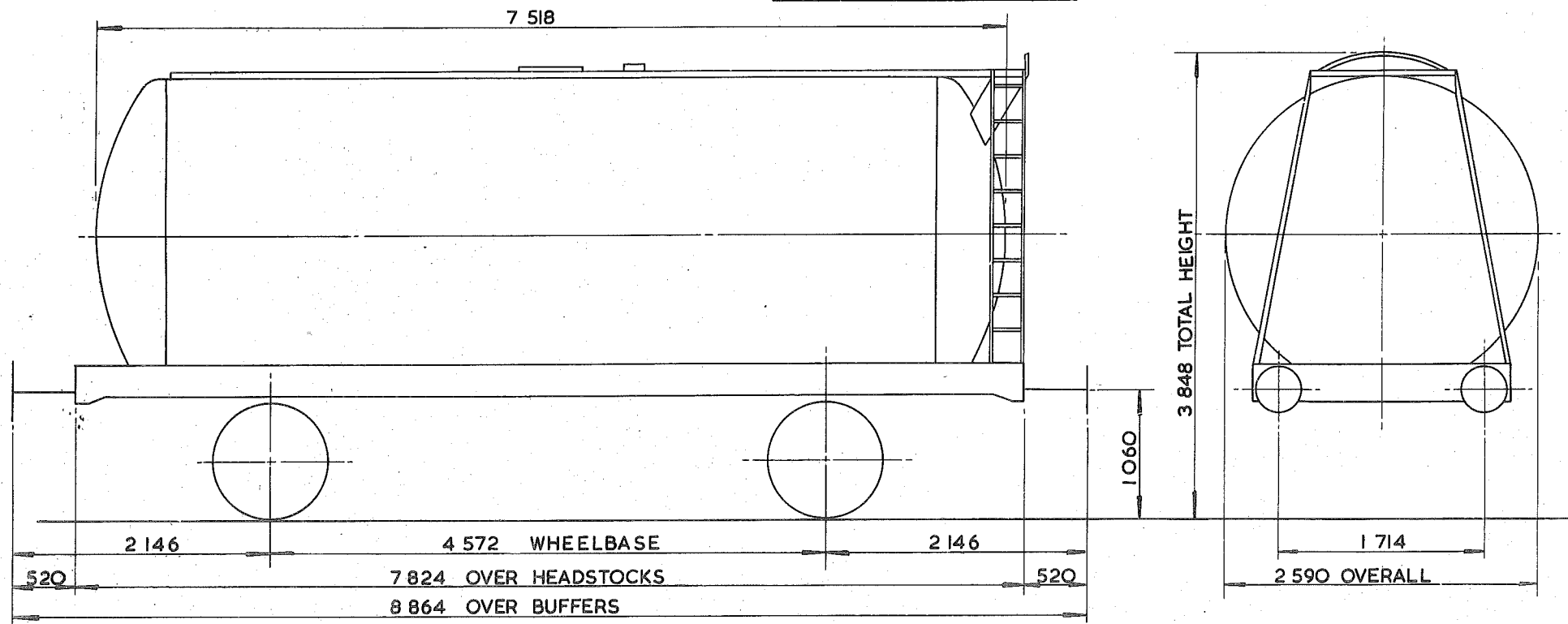

TARE-	13100kg
CARRYING CAPACITY	32500kg
CAPACITY	38166 litres
MAX. SPEED-	60mile/h
WHEELS-	952 DIA
JOURNALS-	140 DIA ROLLER BEARINGS

BUFFERS-	HYDRAULIC. 406 DIA. HEADS.
COUPLINGS-	INSTANTER
MIN. CURVE-	31m
GEN. ARRGT. DRG. No.-	
BRAKE-	VACUUM BLOCK & HAND LEVER
SUSPENSION-	DOUBLE LINK

BUILDER-	R. Y. PICKERING
OWNER-	CHARRINGTON GARDNER LOCKET
REGISTERED BY-	C.M. & E.E. (B.R.B.) DERBY
YEAR BUILT-	1965/66
REGISTRATION Nos.-	53771 TO 53778
OWNERS Nos.-	501 TO 508

416  
45 tonnes G.L.W. TANK WAGON - CLASS B

TTO27D

EXCESS LENGTH	5	H	M	L	E
tonnes	45	43	15	15	
VB	18	16	9	9	
AB					
RA	8	8	1	1	
MAX. SPEED	60	60	60	60	

TOPS CODE									
CARKND			AARKND			OPERATING PANEL No.			
T	T	V	T	T	V	A	7	4	2

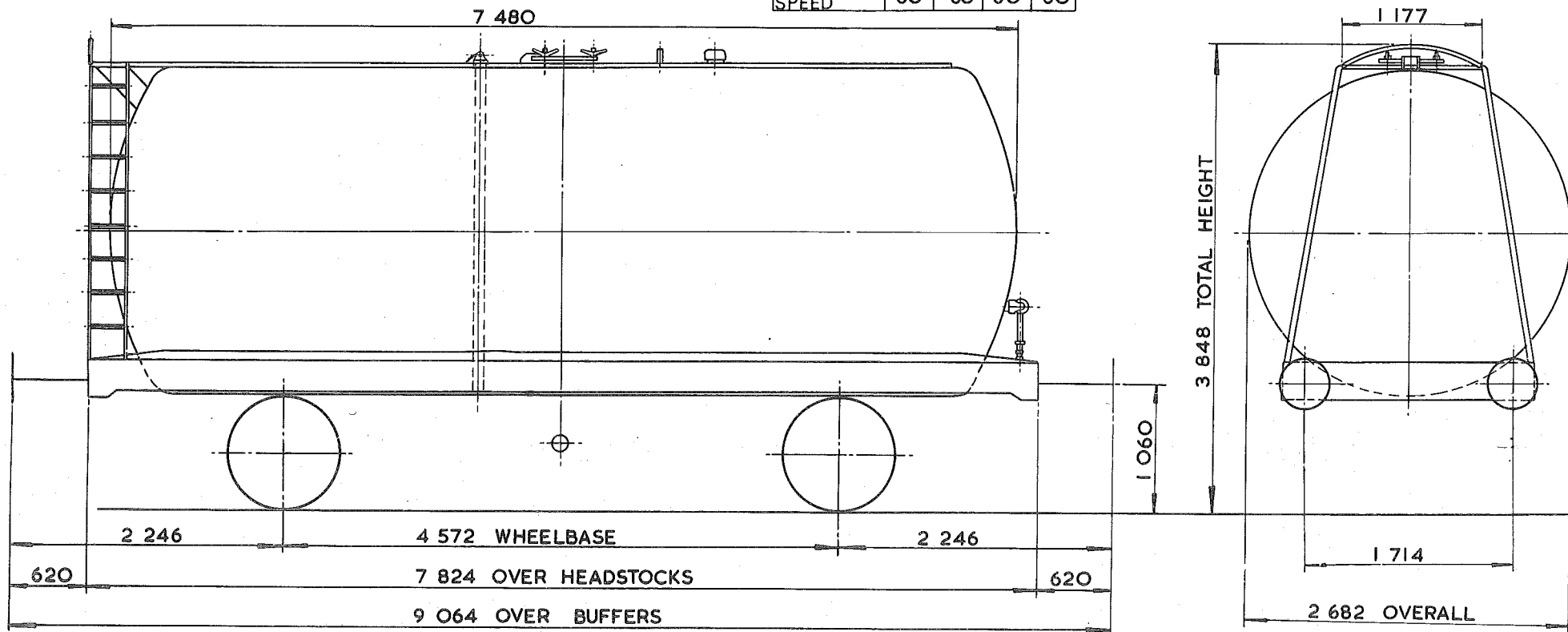

TARE - 14 500 kg
CARRYING CAPACITY - 31 000 kg
CAPACITY - 38 140 litres
MAX. SPEED - 60 mile/h
WHEELS - 952 DIA.
JOURNALS - 140 DIA. ROLLER BEARINGS

BUFFERS - HYDRAULIC 406 DIA. HEADS
COUPLINGS - INTERNATIONAL SCREW
MIN. CURVE - 31m
GEN. ARRGT. DRG. No. -
BRAKE - VACUUM BLOCK & HAND LEVER
SUSPENSION - DOUBLE LINK

BUILDER - R.Y. PICKERING
OWNER - BRITISH RAILWAY TRAFFIC & ELECTRIC
REGISTERED BY - C.M. & E.E.(B.R.B.) DERBY
YEAR BUILT - 1965
REGISTRATION Nos. - 57061 TO 57085
OWNERS Nos. - 5593 TO 5617

46  
45 tonnes G.L.W. TANK WAGON-CLASS A

TTO27E

EXCESS LENGTH 4	H	M	L	E
tonnes	45	43	14	14
VB	21	19	8	8
AB				
RA	8	8	1	1
MAX. SPEED	60	60	60	60

TOPS CODE									
CARKND		AARKND			OPERATING PANEL No.				
T	T	V	T	T	V	A	7	4	5

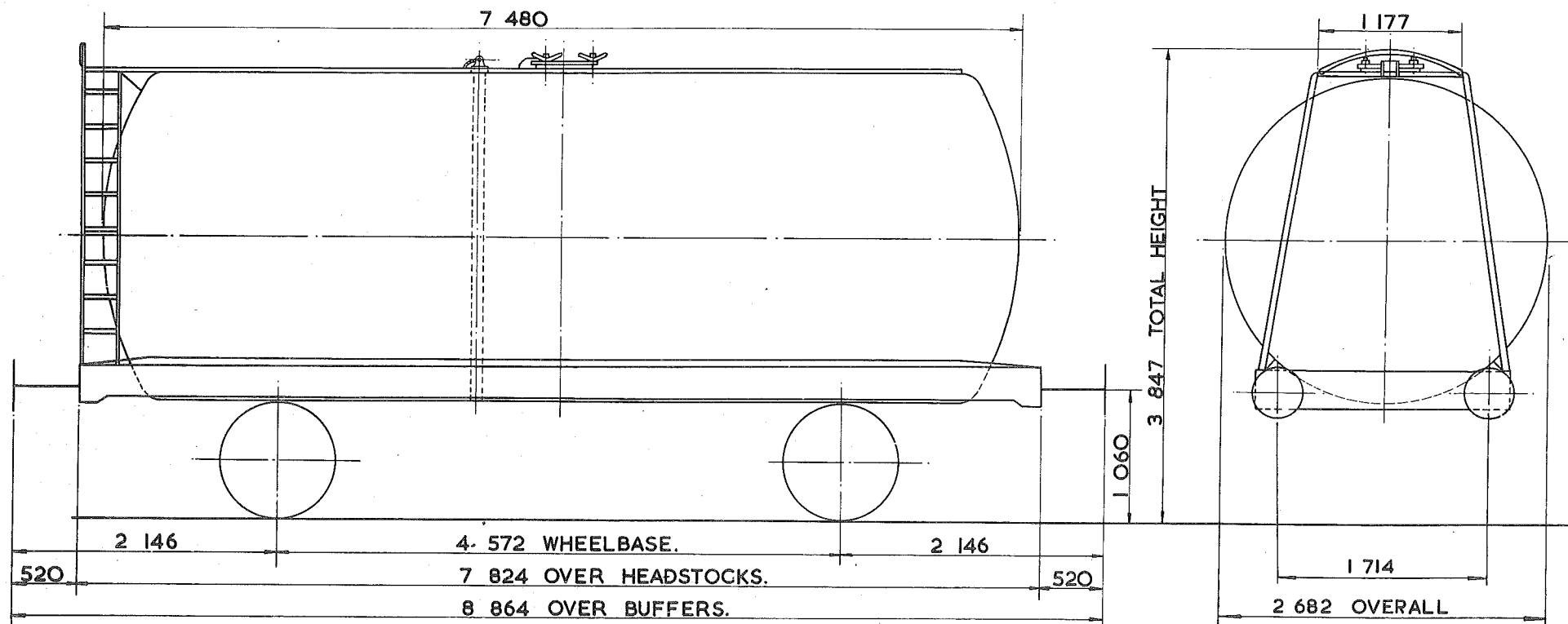

TARE - 13 250 kg.
CARRYING CAPACITY - 32 500 kg.
CAPACITY - 39 368 litres
MAX. SPEED - 60 mile/h.
WHEELS - 952 DIA.
JOURNALS - 140 DIA. ROLLER BEARINGS.

BUFFERS - HYDRAULIC 406 DIA. HEADS
COUPLINGS - INSTANTER.
MIN. CURVE - 31 m.
GEN. ARRGT. DRG. No. -
BRAKE - VACUUM BLOCK & HAND LEVER
SUSPENSION - DOUBLE LINK.

BUILDER - R.Y. PICKERING.
OWNER - BRITISH RAILWAY TRAFFIC & ELECTRIC.
REGISTERED BY - C.M. & E.E. (B.R.B.) DERBY.
YEAR BUILT - 1965
REGISTRATION Nos. - 57306 & 57307.
OWNERS Nos. - 5986 & 5987

<sup>46</sup>  
45 tonnes G.L.W. TANK WAGON CLASS 'A'-'B'

TTO27F

EXCESS LENGTH	4	H	M	L	E
tonnes	45	43	13	13	
VB	21	19	8	8	
AB					
RA	8	8	1	1	
MAX. SPEED	60	60	60	60	

TOPS CODE		
CARKND	AARKND	OPERATING PANEL No.
T T V	T T V A	7 5 8

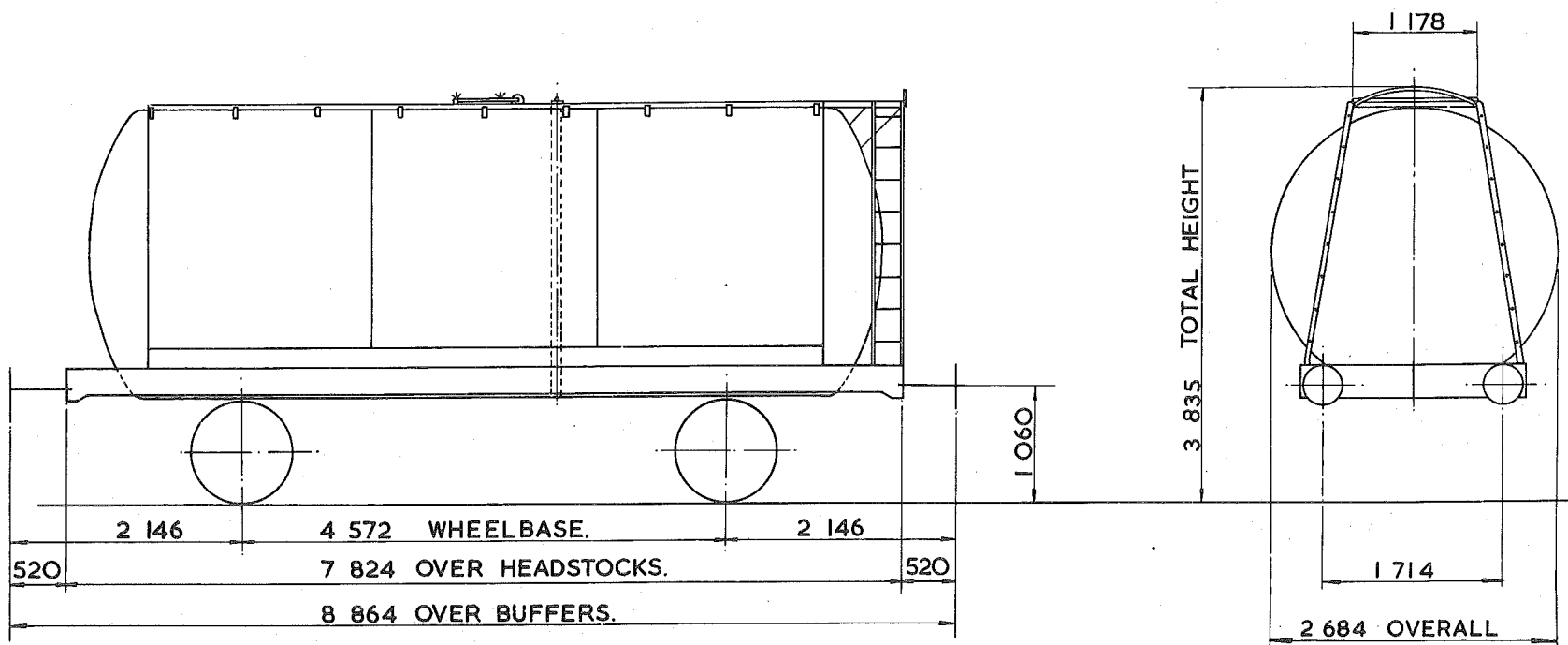

TARE - 13200kg
CARRYING CAPACITY - <del>32000kg</del> 32,500kg
CAPACITY - 37666 litres
MAX. SPEED - 60 mile/h
WHEELS - 952 DIA.
JOURNALS - 140 DIA. ROLLER BEARINGS.

BUFFERS - HYDRAULIC 406 DIA. HEADS
COUPLINGS - INSTANTER.
MIN. CURVE - 31m.
GEN. ARRGT. DRG. No. -
BRAKE - VACUUM BLOCK & HAND LEVER
SUSPENSION - DOUBLE LINK.

BUILDER - R.Y. PICKERING.
OWNER - TEXACO.
REGISTERED BY - CM. & E.E. (B.R.B.) DERBY.
YEAR BUILT - 1965.
REGISTRATION Nos. - 54800 TO 54809, 54835 TO 54854.
OWNERS Nos. - 453 TO 462, 488 TO 507.



# TANK WAGON

TT027G

EXCESS LENGTH	4	H	M	L	E
tonnes	45	43	14	14	
VB	21	19	8	8	
AB	0	0	0	0	
RA	8	8	1	1	
MAX SPEED	60	60	60	60	

TOPS CODE									
CARKND		AARKND			OPERATING PANEL No				
T	T	W	T	T	W	A	I	I	2 6

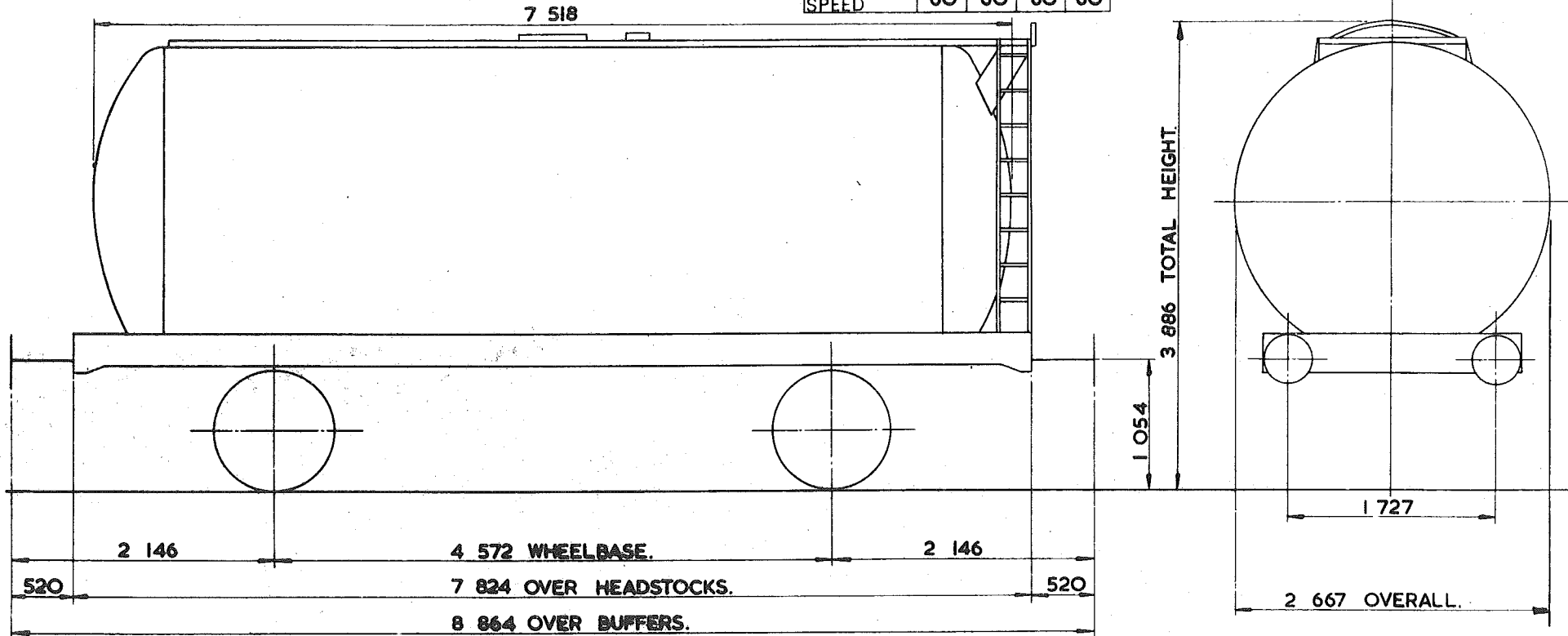

TARE-	13400kg.
CARRYING CAPACITY-	32000kg.
CAPACITY-	38 641 litres.
MAX. SPEED-	60 mte/h.
WHEELS-	952 DIA.
JOURNALS-	140 DIA ROLLER BEARINGS.

BUFFERS-	PNEUMATIC 406 DIA. HEADS.
COUPLINGS-	INSTANTER.
MIN. CURVE-	31m.
GEN. ARRGT. DRG. No.-	
BRAKE-	VACUUM BLOCK, THROUGH AIR PIPE & HAND LEVER.
SUSPENSION-	DOUBLE LINK.

BUILDER-	CHARLES ROBERTS.
OWNER-	CHARRINGTON GARDNER LOCKET.
REGISTERED BY	C. M. & E.E. (B. R. B.) DERBY.
YEAR BUILT	1965
REGISTRATION Nos	53736 TO 53738.
OWNERS Nos.-	436 TO 438.

EX. P.O. DIAGRAM 6/787 (ALLOCATED.)

# TANK WAGON

TTO27H

EXCESS LENGTH	4	H	M	L	E
tonnes	45	43	14	14	
VB	21	19	8	8	
AB	0	0	0	0	
RA	8	8	1	1	
MAX. SPEED	60	60	60	60	

TOPS CODE										
CARKND		AARKND		OPERATING PANEL No						
T	T	W	T	T	W	A	I	I	2	6

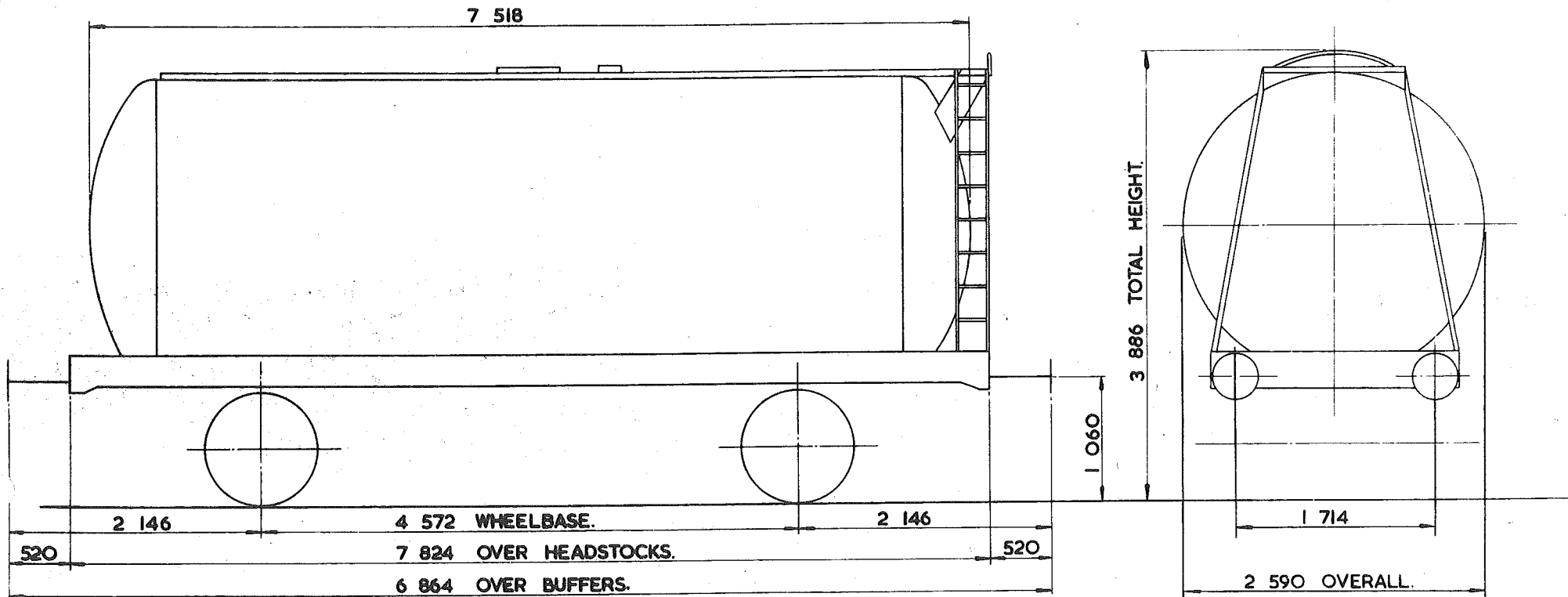

TARE -	14 100kg.
CARRYING CAPACITY -	31 500kg.
CAPACITY -	38 641 litres.
MAX. SPEED -	60 mile/h.
WHEELS -	952 DIA.
JOURNALS -	140 DIA. ROLLER BEARINGS

BUFFERS -	HYDRAULIC 406 DIA. HEADS.
COUPLINGS -	INSTANTER.
MIN. CURVE -	31 m.
GEN. ARRGT. DRG. No. -	
BRAKE -	VACUUM BLOCK, AIR PIPE & HAND LEVER.
SUSPENSION -	DOUBLE LINK.

BUILDER	R. Y. PICKERING.
OWNER -	CHARRINGTON GARDNER LOCKET
REGISTERED BY -	C. M. & E. E. (B. R. B.) DERBY.
YEAR BUILT -	1965/66.
REGISTRATION Nos. -	53762.
OWNERS Nos. -	462.

<sup>41e</sup>  
45 tonnes G.L.W. TANK WAGON - CLASS B

TT O28 A

EXCESS LENGTH	4	H	M	L	E
tonnes	45	43	15	15	
VB	18	16	8	8	
AB					
RA	8	8	1	1	
MAX. SPEED	60	60	60	60	

TOPS CODE					
CARKND	AARKND		OPERATING PANEL No.		
T	T	V	T	T	V A
					7 4 3

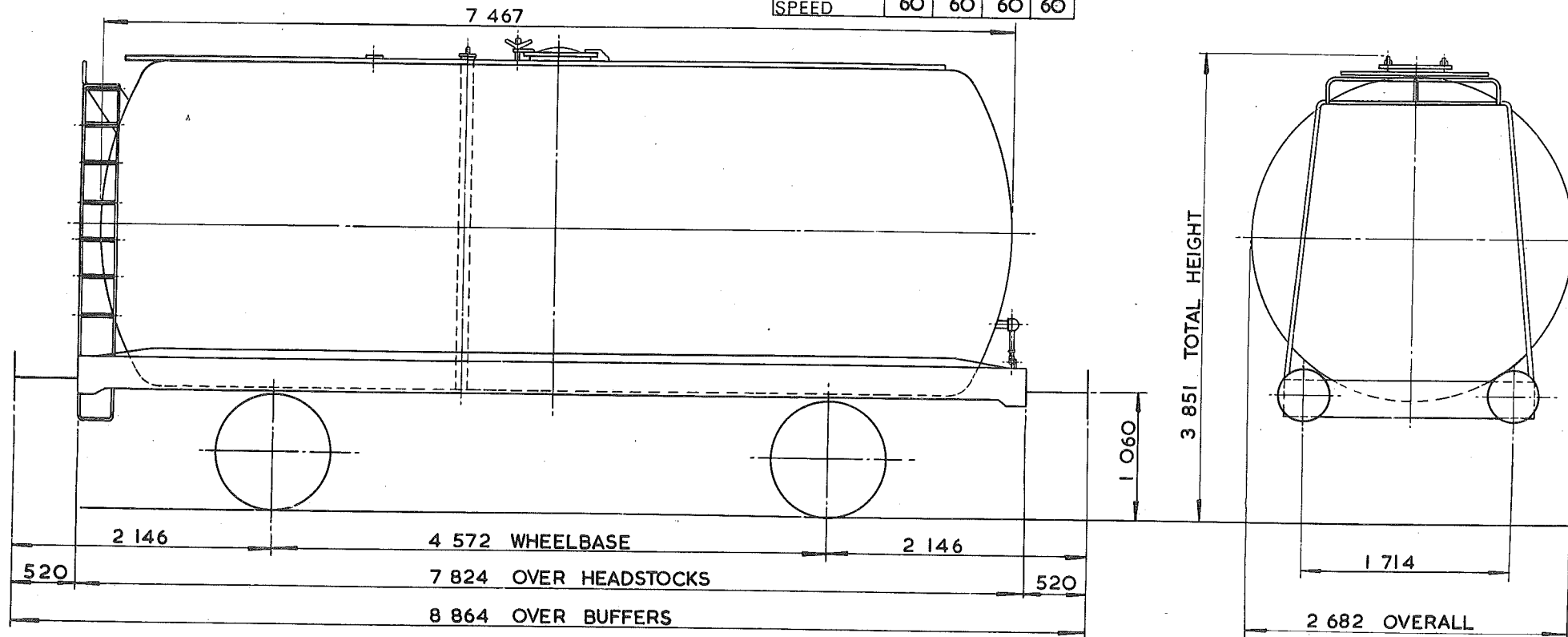

TARE - 14 750 kg
CARRYING CAPACITY - 31 000 kg
CAPACITY - 38 822 litres
MAX. SPEED - 60 mile/h
WHEELS - 952 DIA.
JOURNALS - 140 DIA. ROLLER BEARINGS

BUFFERS - HYDRAULIC 406 DIA. HEADS
COUPLINGS - INSTANTER
MIN. CURVE - 31m
GEN. ARRGT. DRG. No. -
BRAKE - VACUUM BLOCK & HAND LEVER
SUSPENSION - DOUBLE LINK

BUILDER - PRESSED STEEL
OWNER - BRITISH RAILWAY TRAFFIC ELECTRIC
REGISTERED BY - C.M. & E.E (B.R.B.) DERBY
YEAR BUILT - 1965
REGISTRATION Nos. - 57193
OWNERS Nos. - 5759

# TANK WAGON - SULPHURIC ACID

TTO29A

EXCESS LENGTH	4	H	M	L	E
tonnes	45	43	13	13	
VB	21	19	8	8	
AB					
RA	8	8	1	1	
MAX. SPEED	60	60	60	60	

TOPS CODE						
CARKND	AARKND		OPERATING PANEL No.			
T	T	V	T	T	V	A
			7	5	8	

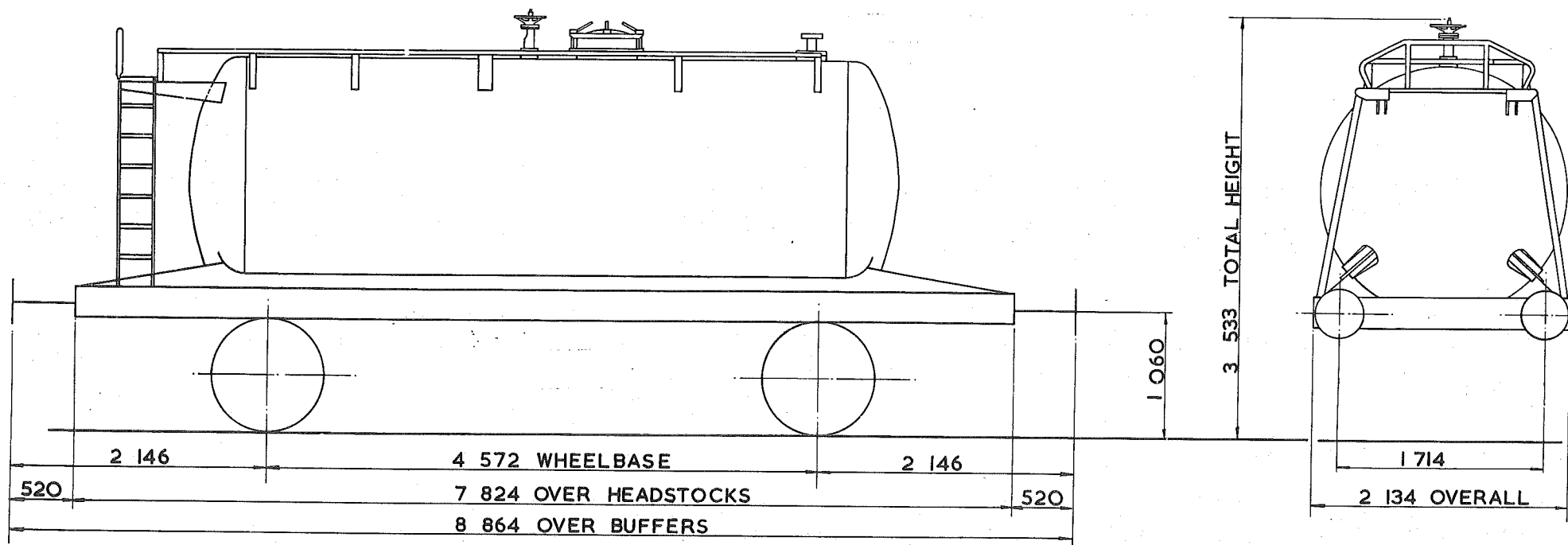

TARE - 13 <sup>200</sup> kg.
CARRYING CAPACITY - 32 <sup>500</sup> kg.
CAPACITY - 18 297 litres.
MAX. SPEED - 60 mile/h.
WHEELS - 952 DIA.
JOURNALS - 140 DIA. ROLLER BEARINGS.

BUFFERS - HYDRAULIC 406 DIA. HEADS.
COUPLINGS - INSTANTER.
MIN. CURVE - 31m.
GEN. ARRGT. DRG. No. -
BRAKE - VACUUM BLOCK & HAND LEVER.
SUSPENSION - DOUBLE LINK.

BUILDER - POWELL DUFFRYN.
OWNER - BRITISH RAILWAY TRAFFIC & ELECTRIC.
REGISTERED BY - C.M. & E.E. (B.R.B.) DERBY.
YEAR BUILT - 1966.
REGISTRATION Nos. - 57308 TO 57322
OWNERS Nos. - 5988 TO 6002

<sup>44</sup>  
~~45~~ tonnes G. L. W. TANK WAGON - SULPHURIC ACID.

TTO29B

EXCESS LENGTH	4	H	M	L	E
tonnes	45	43	13	13	
VB	0	0	0	0	
AB	21	17	7	7	
RA	8	8	1	1	
MAX. SPEED	60	60	60	60	

TOPS CODE									
CARKND			AARKND			OPERATING PANEL No.			
T	T	B	T	T	B	A	8	8	4

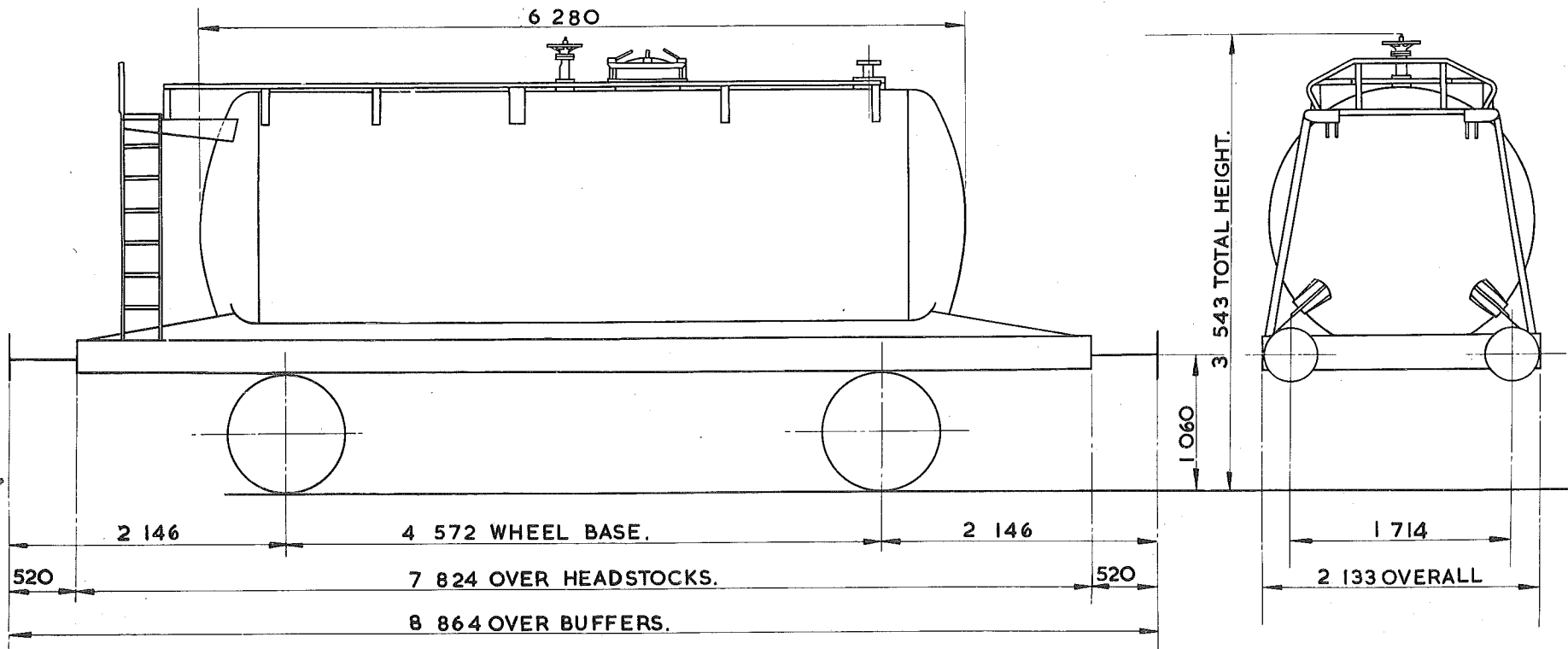

TARE -	13200 kg.
CARRYING CAPACITY -	32500 kg.
CAPACITY -	19543 litres.
MAX. SPEED -	60 mile/h.
WHEELS -	952 DIA.
JOURNALS -	140 DIA. ROLLER BEARINGS.

BUFFERS -	HYDRAULIC 406 DIA. HEADS.
COUPLINGS -	INSTANTER.
MIN. CURVE -	31 m.
GEN. ARRG. DRG. No. -	
BRAKE -	AIR BLOCK, VACUUM PIPED & HAND LEVER
SUSPENSION -	DOUBLE LINK.

BUILDER -	POWELL DUFFRYN.
OWNER -	B.R.T. AND E. LTD.
REGISTERED BY -	C.M. & E.E. (B.R.B.) DERBY.
YEAR BUILT -	1968
REGISTRATION Nos. -	57845. TO 57850.
OWNERS Nos. -	10515. TO 10520.

# TANK WAGON - CLASS A.

TTO29C

EXCESS LENGTH 4	H	M	L	E
tonnes	45	43	14	14
VB	21	19	8	8
AB	0	0	0	0
RA	8	8	1	1
MAX. SPEED	60	60	60	60

TOPS CODE										
CARKND			AARKND			OPERATING PANEL No.				
T	T	W	T	T	W	A	I	I	2	6

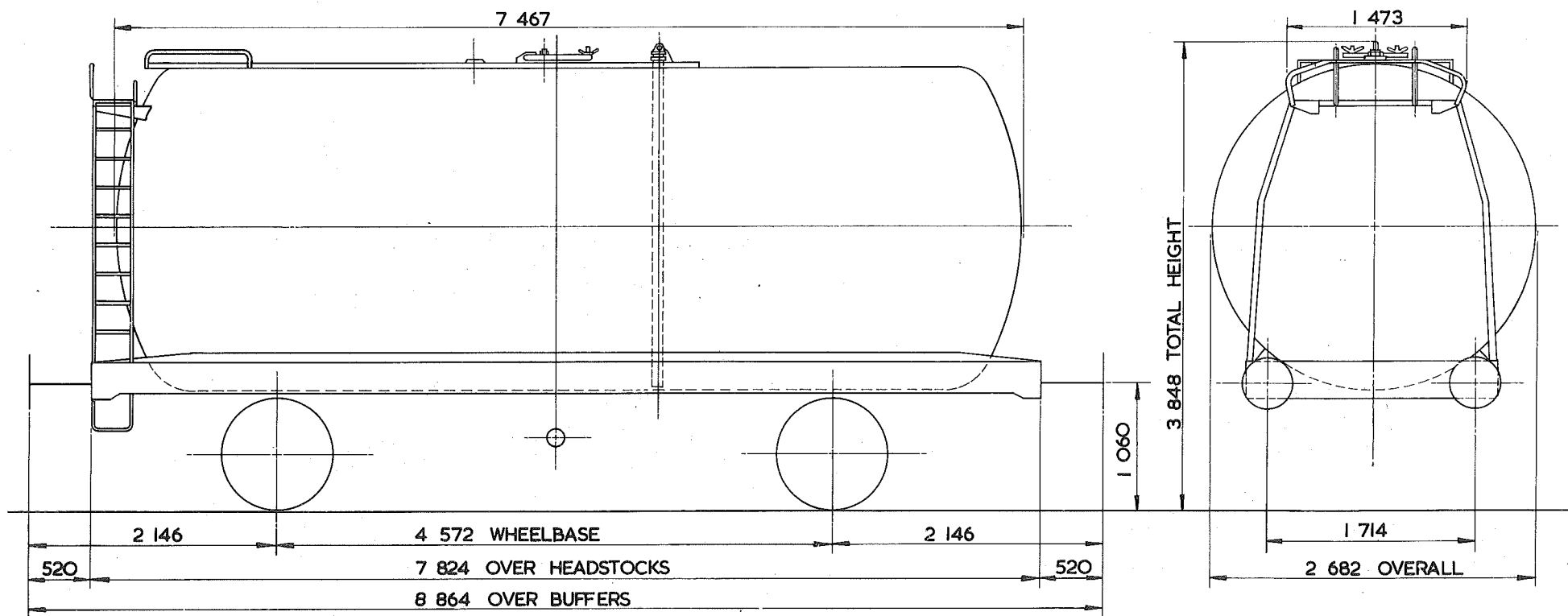

TARE -	14200 kg
CARRYING CAPACITY -	31500 kg
CAPACITY -	39550 litres
MAX. SPEED -	60 mile/h
WHEELS -	952 DIA
JOURNALS -	140 DIA ROLLER BEARINGS

BUFFERS -	HYDRAULIC 406 DIA HEADS
COUPLINGS -	INSTANTER
MIN. CURVE -	31 m
GEN. ARRGT. DRG. No. -	
BRAKE -	VACUUM BLOCK, AIR PIPED & HAND LEVER
SUSPENSION -	DOUBLE LINK

BUILDER -	POWELL DUFFRYN
OWNER -	B.R.T. & E.
REGISTERED BY -	C.M. & E.E. (B.R.B.) DERBY
YEAR BUILT -	1965
REGISTRATION Nos. -	57092 TO 57127 (RANGE).
OWNERS Nos. -	5658 TO 5693 (RANGE).

~~45~~ <sup>46</sup> tonnes G.L.W. TANK WAGON - CLASS A.

TT029D

EXCESS LENGTH 4	H	M	L	E
tonnes	45	43	14	14
VB	21	19	8	8
AB				
RA	8	8	1	1
MAX. SPEED	60	60	60	60

TOPS CODE									
CARKND			AARKND			OPERATING PANEL No.			
T	T	V	T	T	V	A	7	4	5

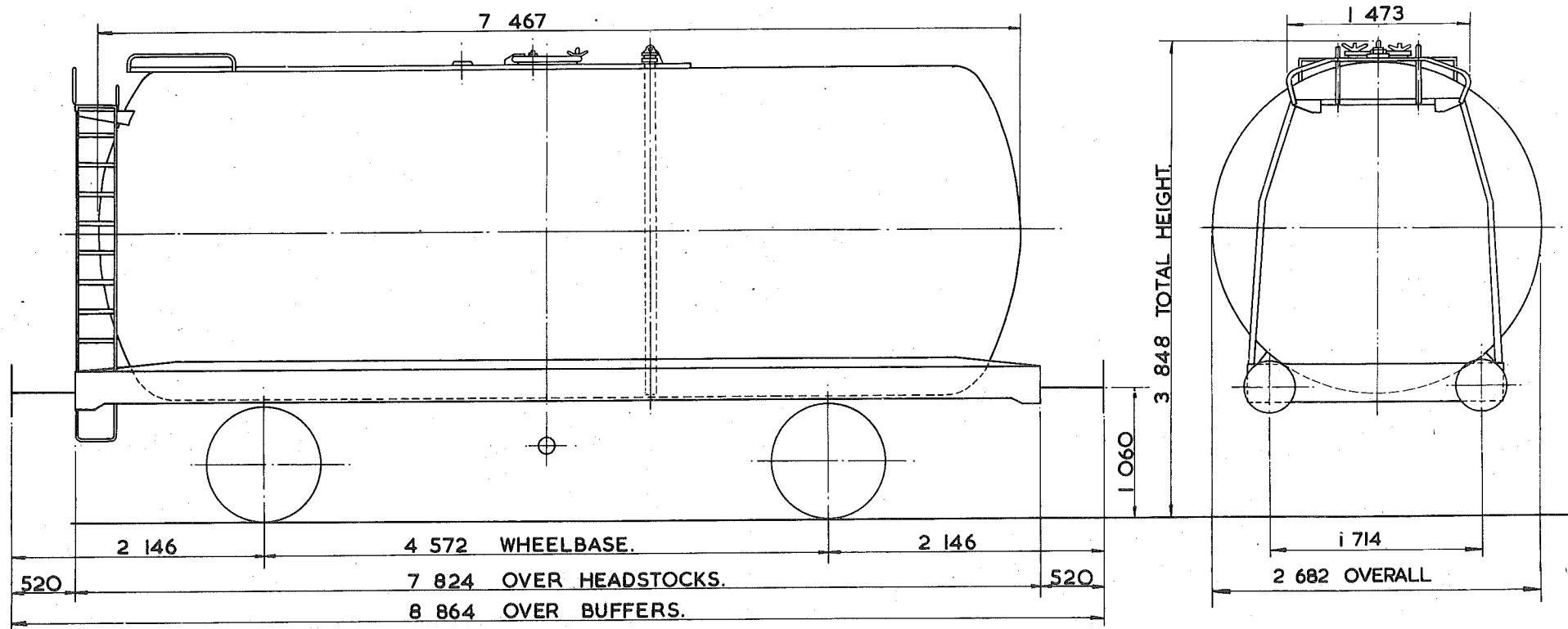

TARE - 14200kg.
CARRYING CAPACITY - 31500kg.
CAPACITY - 39550 litres
MAX. SPEED - 60 mile/h.
WHEELS - 952 DIA.
JOURNALS - 140 DIA. ROLLER BEARINGS.

BUFFERS - HYDRAULIC 406 DIA. HEADS.
COUPLINGS - INSTANTER.
MIN. CURVE - 31m.
GEN. ARRGT. DRG. No. -
BRAKE - VACUUM. BLOCK & HAND LEVER.
SUSPENSION - DOUBLE LINK.

BUILDER - POWELL DUFFRYN.
OWNER - BRITISH RAILWAY TRAFFIC & ELECTRIC.
REGISTERED BY - C.M. & E.E.(B.R.B.) DERBY.
YEAR BUILT - 1965/66.
REGISTRATION Nos. - 57088 TO 57141. (RANGE)
OWNERS Nos. - 5654 TO 5707. (RANGE)

# TANK WAGON

TTO29E

EXCESS LENGTH	4	H	M	L	E
tonnes	45	43	13	13	
VB	0	0	0	0	
AB	21	17	17	7	
RA	8	8	1	1	
MAX. SPEED	60	60	60	60	

TOPS CODE									
CARKND			AARKND			OPERATING PANEL No.			
T	T	B	T	T	B	A	8	8	4

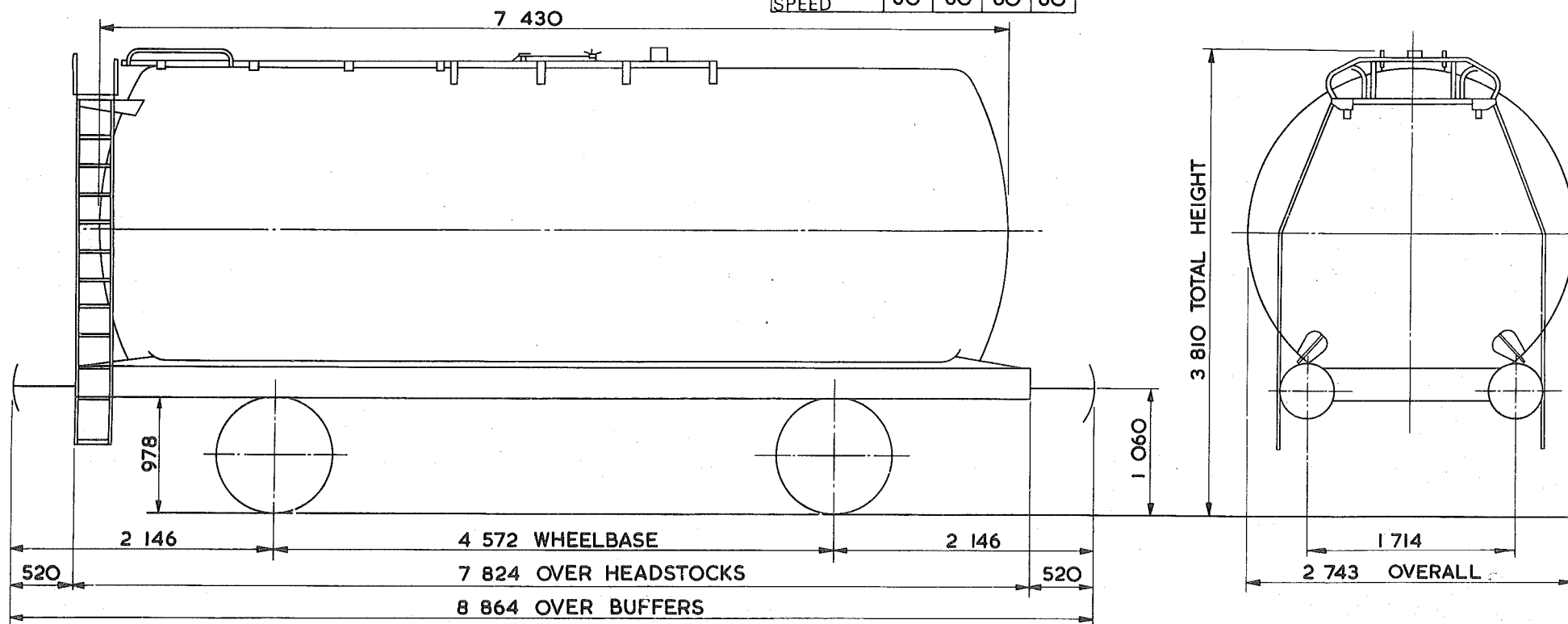

TARE - 12 850 kg
CARRYING CAPACITY - 23 500 kg
CAPACITY - 43 785 litres
MAX. SPEED - 60 mile/h
WHEELS - 952 DIA.
JOURNALS - 124 DIA. ROLLER BEARINGS

BUFFERS - PNEUMATIC 406 DIA HEADS
COUPLINGS - INSTANTER
MIN. CURVE - 31 m
GEN. ARRGT. DRG. No. -
BRAKE - AIR BLOCK, VACUUM PIPED & HAND LEVER
SUSPENSION - DOUBLE LINK

BUILDER - POWELL DUFFRYN
OWNER - <del>LUBRICANT PRODUCERS LTD.</del> <i>Suko</i>
REGISTERED BY - C.M. & E.E. (B.R.B.) DERBY
YEAR BUILT - 1966
REGISTRATION Nos. - 54506
OWNERS Nos. - <del>LP 220</del>



46  
~~43~~ tonnes G.L.W. TANK WAGON

TTO29F

EXCESS LENGTH	4	H	M	L	E
tonnes.	45	43	14	14	
VB	0	0	0	0	
AB	21	17	7	7	
RA	8	8	1	1	
MAX SPEED	60	60	60	60	

TOPS CODE					
CARKND		AARKND		OPERATING PANEL No.	
T	T	B	T	B	A
				8	8 2

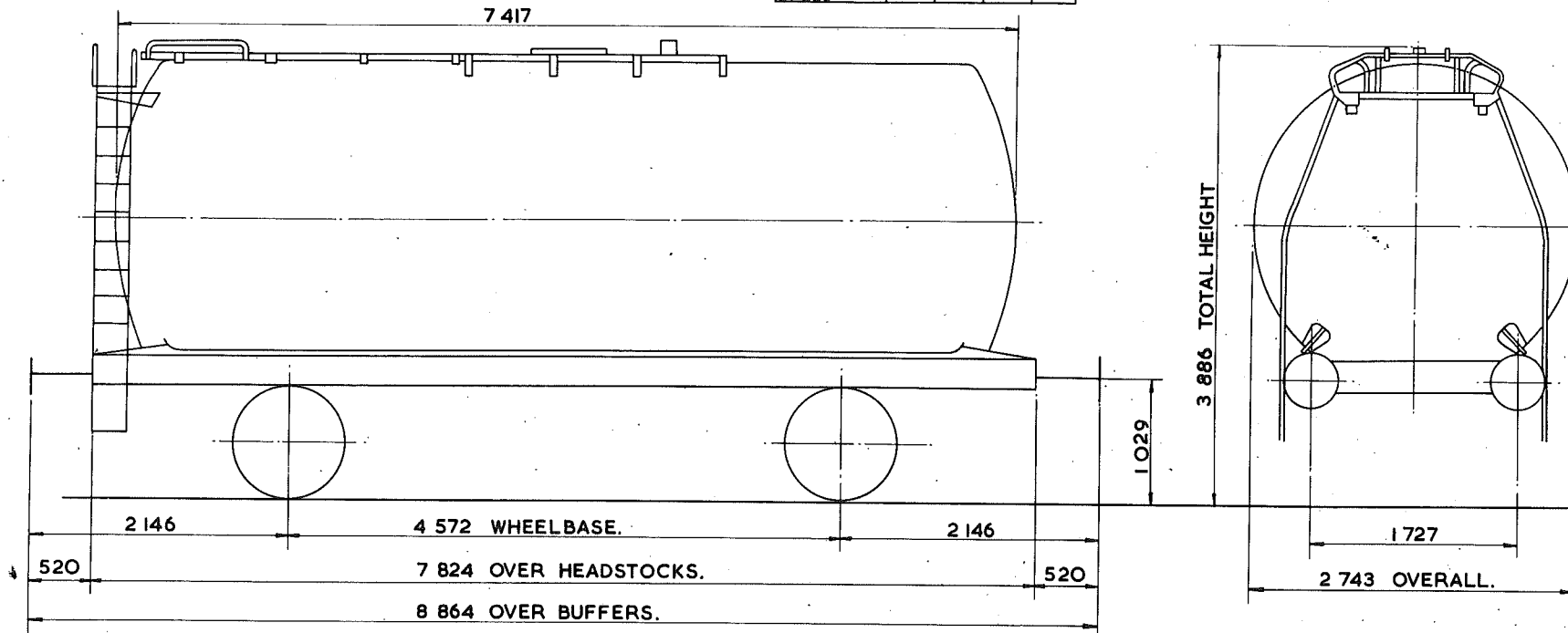

TARE-	14050kg.
CARRYING CAPACITY-	31500kg.
CAPACITY-	
MAX. SPEED-	60mile/h.
WHEELS-	952 DIA.
JOURNALS-	140 DIA. ROLLER BEARINGS.

BUFFERS-	HYDRAULIC 406 DIA. HEADS.
COUPLINGS-	INSTANTER.
MIN. CURVE-	31m.
GEN. ARRGT. DRG. No.-	
BRAKE-	AIR BLOCK, VACUUM PIPED & HAND LEVER.
SUSPENSION-	DOUBLE LINK.

BUILDER-	POWELL DUFFRYN.
OWNER-	BRT & E.
REGISTERED BY-	C.M. & E.E. (B.R.B.) DERBY
YEAR BUILT-	1966.
REGISTRATION Nos.-	57664 TO 57669.
OWNERS Nos.-	10314 TO 10319.

EX. PO. DIAGRAM 6/179.

# TANK WAGON WITH STEAM PIPE

TTO29G

EXCESS LENGTH	4	H	M	L	E
tonnes	45	43	14	14	
VB	0	0	0	0	
AB	21	17	7	7	
RA	8	8	1	1	
MAX SPEED	60	60	60	60	

TOPS CODE									
CARKND			AARKND			OPERATING PANEL No.			
T	T	B	T	B	A	8	8	2	

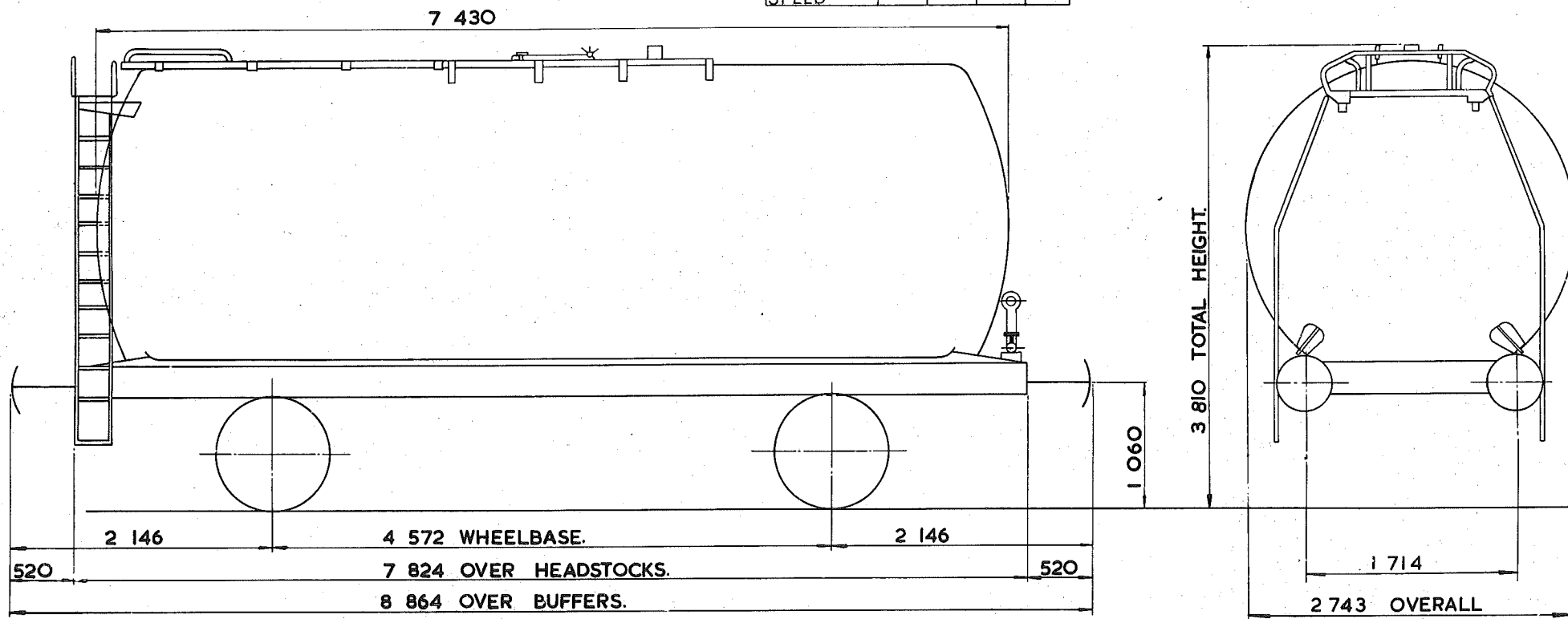

TARE - 12 850 kg.
CARRYING CAPACITY - 23 500 kg.
CUBIC CAPACITY - 43 785 litres.
MAX. SPEED - 60 mile/h.
WHEELS - 952 DIA.
JOURNALS - 124 DIA. ROLLER BEARINGS.

BUFFERS - PNEUMATIC 406 DIA. HEADS.
COUPLINGS - INSTANTER.
MIN. CURVE - 31 m.
GEN. ARRGT. DRG. No. -
BRAKE - AIR BLOCK, VACUUM PIPED & HAND LEVER
SUSPENSION - DOUBLE LINK.

BUILDER - POWELL DUFFRYN.
OWNER - <del>LUBRICANT PRODUCERS LTD</del> SUKO
REGISTERED BY - C. M. & E.E. (B.R.B.) DERBY.
YEAR BUILT - 1968
REGISTRATION Nos. - 54507 & 54508.
OWNERS Nos. - L P 221 & 222.

# TANK WAGON

TTO29H

EXCESS LENGTH	H	M	L	E
4				
tonnes	45	43	14	14
VB	0	0	0	0
AB	21	17	7	7
RA	8	8	1	1
MAX. SPEED	60	60	60	60

TOPS CODE									
CARKND			AARKND			OPERATING PANEL No.			
T	T	B	T	T	B	A	8	8	2

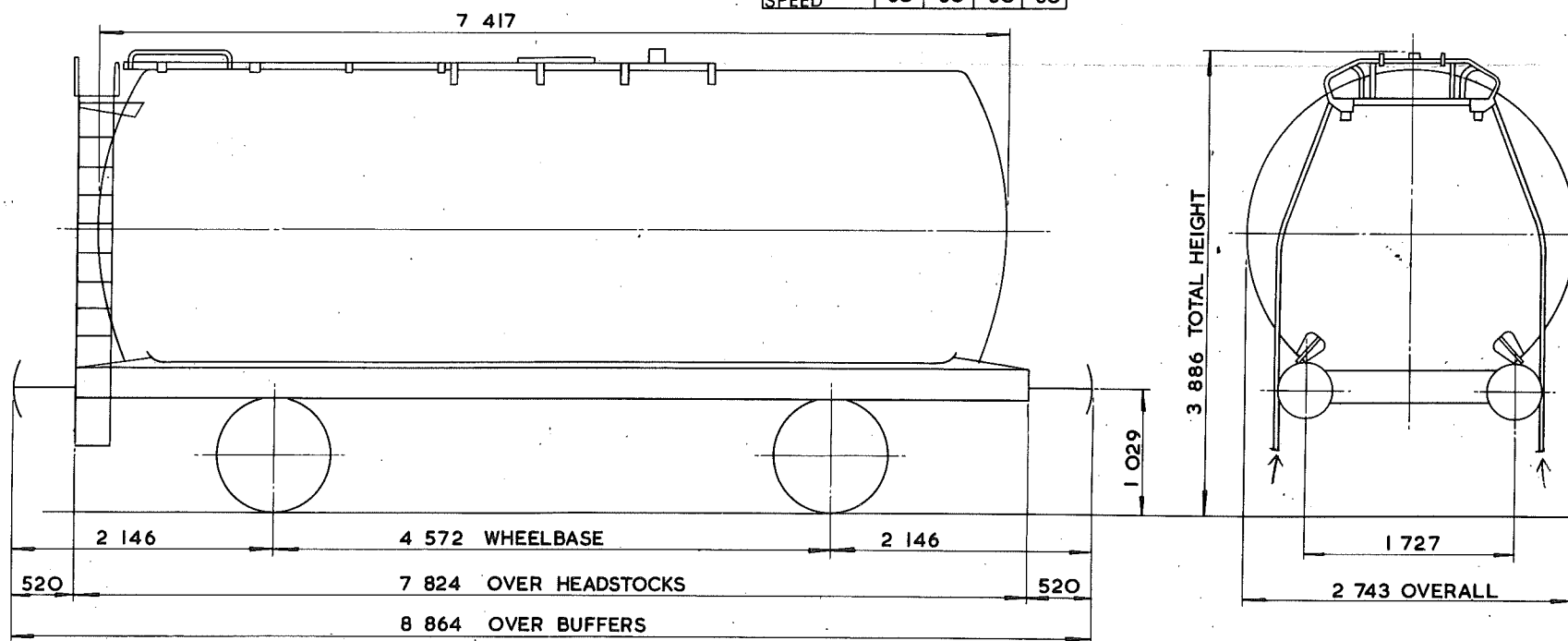

TARE -	13 450 kg
CARRYING CAPACITY -	32 000 kg
CAPACITY -	38 413 litres
MAX. SPEED -	60 mile/h
WHEELS -	952 DIA.
JOURNALS -	140 DIA. ROLLER BEARINGS

BUFFERS -	HYDRAULIC 406 DIA. HEADS
COUPLINGS -	INSTANTER
MIN. CURVE -	31 m
GEN. ARRGT. DRG. No. -	
BRAKE -	AIR BLOCK, VACUUM PIPED & HAND LEVER
SUSPENSION -	DOUBLE LINK.

BUILDER -	METRO - CAMMELL
OWNER -	TEXACO
REGISTERED BY -	C.M. & E.E.(B.R.B.)DERBY
YEAR BUILT -	1966
REGISTRATION Nos. -	54855 TO 54869
OWNERS Nos. -	508 TO 522

46  
45 tonnes G.L.W. TANK WAGON

TTO30A

EXCESS LENGTH	5	H	M	L	E
tonnes	45	43	12	12	
VB					
AB	18	16	6	6	
RA	8	8	1	1	
MAX. SPEED	60	60	60	60	

TOPS CODE									
CARKND			AARKND			OPERATING PANEL No.			
T	T	A	T	T	A	A	7	3	9

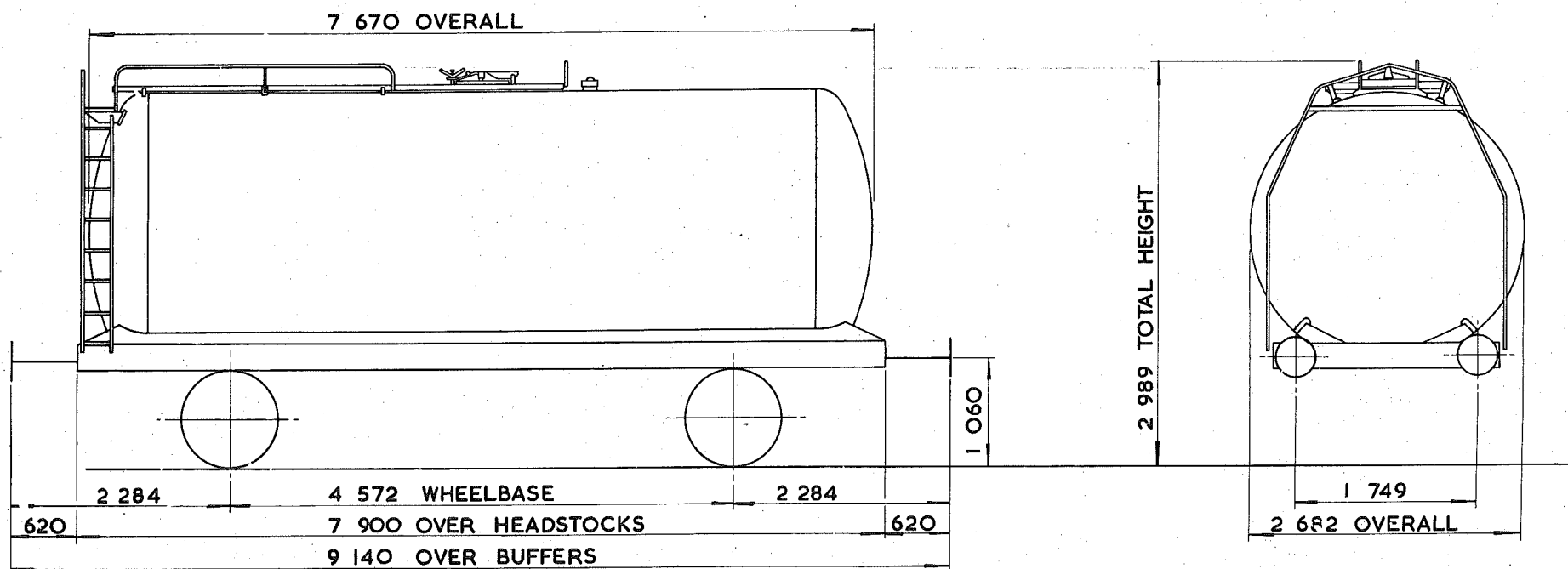

TARE - 10 750 Kg
CARRYING CAPACITY - 35 000 kg
CAPACITY - 40 914 litres
MAX. SPEED - 60 mile/h
WHEELS - 952 DIA.
JOURNALS - 140 DIA. ROLLER BEARING

BUFFERS - SELF CONTAINED 400 DIA. HEADS
COUPLINGS - INTERNATIONAL SCREW
MIN. CURVE - 31m
GEN. ARRGT. DRG. No. -
BRAKE - AIR BLOCK & HAND LEVER
SUSPENSION - DOUBLE LINK

BUILDER - C.F.P.M. FRANCE
OWNER - E.G. STEELE
REGISTERED BY - C.M. & E.E.(B.R.B.) DERBY
YEAR BUILT - 1967
REGISTRATION Nos. - 55001 TO 55020
OWNERS Nos. - 3001 TO 3020

*45* tonnes G.L.W. TANK WAGON

TTO30B

EXCESS LENGTH	5	H	M	L	E
tonnes	45	43	12	12	
VB					
AB	18	16	6	6	
RA	8	8	1	1	
MAX. SPEED	60	60	60	60	

TOPS CODE		
CARKND	AARKND	OPERATING PANEL No.
T T A	T T A A	7 3 9

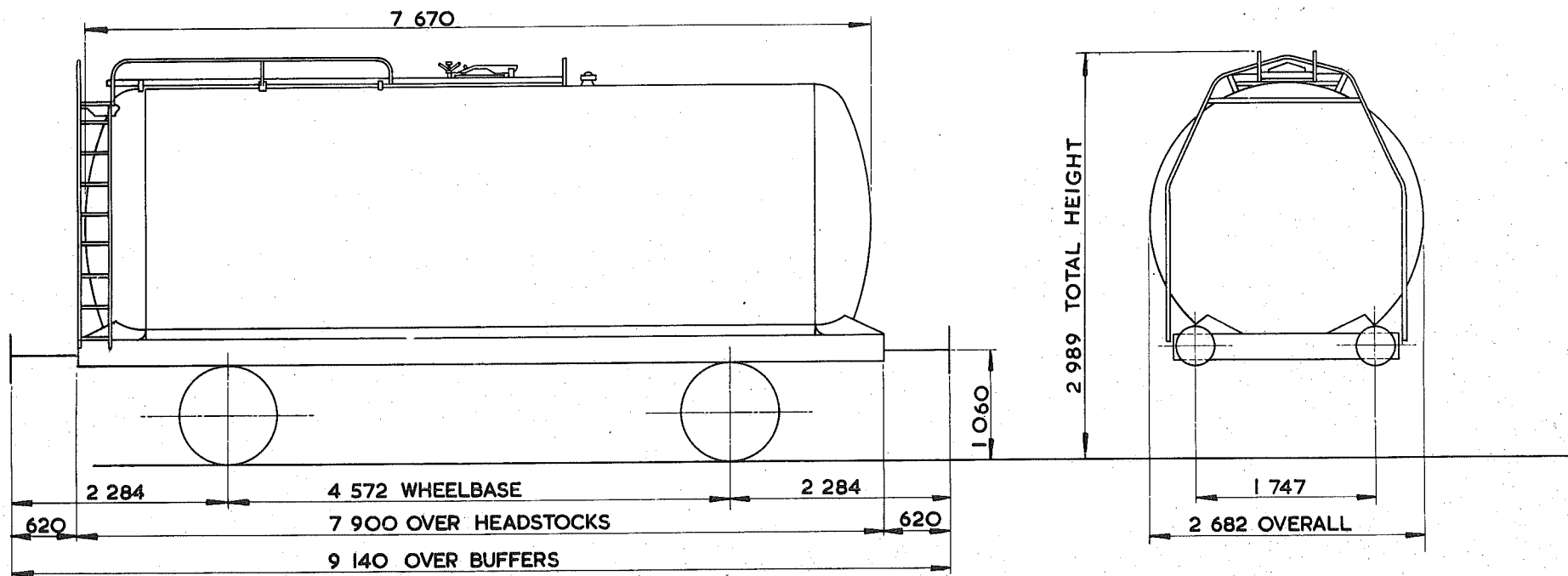

TARE - 11 450 kg
CARRYING CAPACITY 34 500 kg
CAPACITY - 40 459 litres
MAX. SPEED - 60 mile/h
WHEELS - 952 DIA.
JOURNALS - 140 DIA ROLLER BEARINGS

BUFFERS - SELF CONTAINED 400 DIA HEADS
COUPLINGS - INTERNATIONAL SCREW
MIN. CURVE - 31 m
GEN. ARRGT. DRG. No. -
BRAKE - AIR BLOCK & HAND LEVER
SUSPENSION - DOUBLE LINK

BUILDER - C.F.P.M. FRANCE
OWNER - E.G. STEELE
REGISTERED BY - CM & EE (B.R.B) DERBY
YEAR BUILT - 1967
REGISTRATION Nos. - 55021 to 55044
OWNERS Nos. - 3021 to 3044

# 46 45 tonnes G.L.W. TANK WAGON

TTO30C

EXCESS LENGTH	5	H	M	L	E
tonnes	45	43	12	12	
VB					
AB	18	16	6	6	
RA	8	8	1	1	
MAX. SPEED	60	60	60	60	

TOPS CODE		
CARKND	AARKND	OPERATING PANEL No.
T T A T T A A	7 3 9	

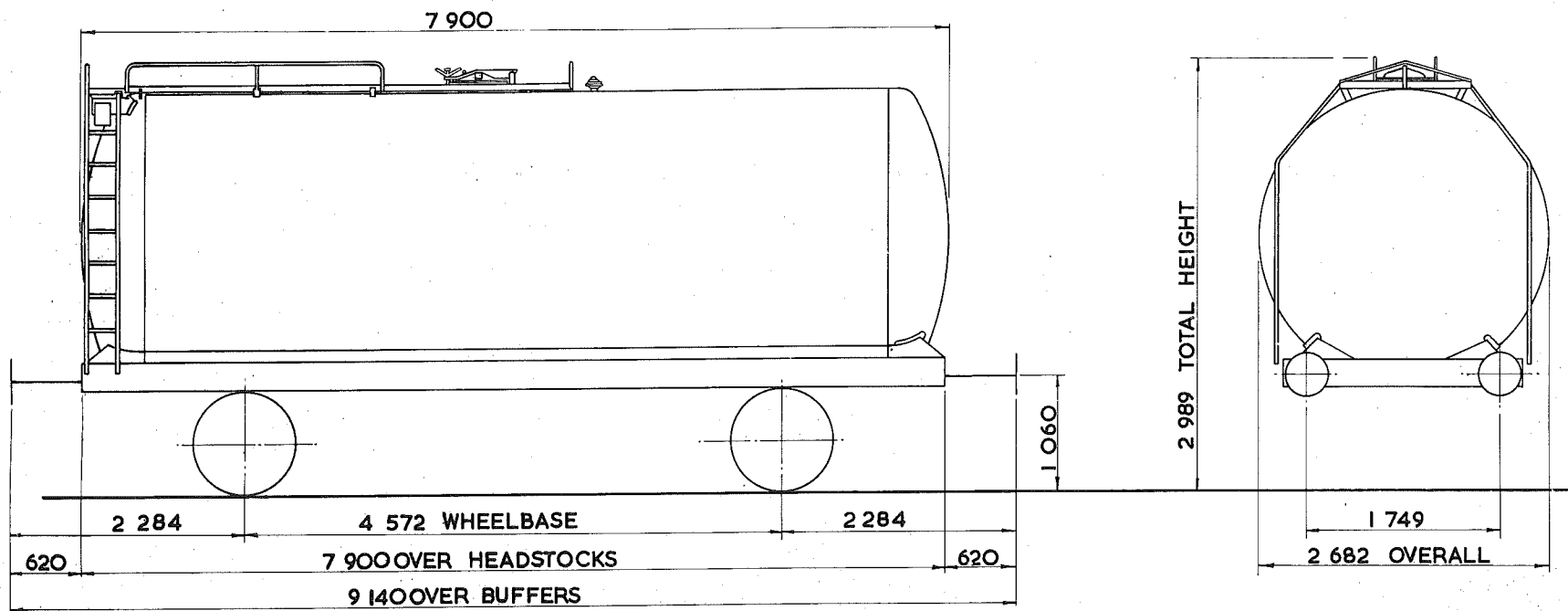

TARE - 11 000 kg
CARRYING CAPACITY - 34 500 kg
CAPACITY - 41 596 litres
MAX. SPEED - 60 mile/h
WHEELS - 952 <sup>^</sup> DIA.
JOURNALS - 140 DIA. ROLLER BEARINGS

BUFFERS - SELF CONTAINED 400 DIA. HEADS
COUPLINGS - INTERNATIONAL SCREW
MIN. CURVE - 31 m.
GEN. ARRGT. DRG. No. -
BRAKE - AIR BLOCK & HAND LEVER
SUSPENSION - DOUBLE LINK

BUILDER - C.F.P.M. FRANCE
OWNER - E.G. STEELE
REGISTERED BY - C.M. & E.E.(B.R.B.) DERBY
YEAR BUILT - 1968
REGISTRATION Nos. - 55045 TO 55055
OWNERS Nos. - 3045 TO 3055



# TANK WAGON

TTO32A

EXCESS LENGTH	4	H	M	L	E
tonnes	45	43	14	14	
VB	21	19	8	8	
AB					
RA	8	8	1	1	
MAX SPEED	60	60	60	60	

TOPS CODE									
CARKND		AARKND			OPERATING PANEL No.				
T	T	V	T	T	V	A	7	3	6

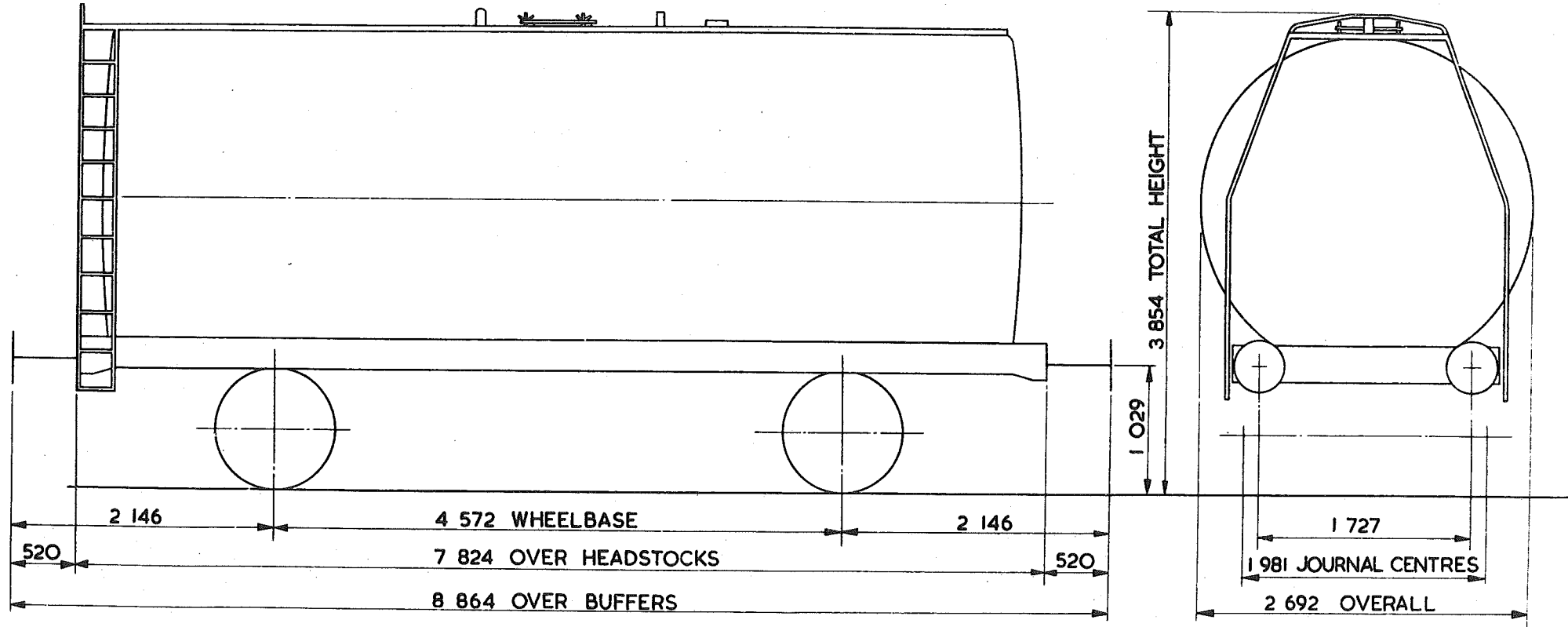

TARE - 13 450 kg
CARRYING CAPACITY - 32 000 kg
CAPACITY - 39 761 litres.
MAX. SPEED - 60 mile/h
WHEELS - 952 DIA.
JOURNALS - 140 DIA. ROLLER BEARINGS

BUFFERS - PNEUMATIC 406 DIA. HEADS
COUPLINGS - INSTANTER
MIN. CURVE - 31 m
GEN. ARRGT. DRG. No. -
BRAKE - VACUUM BLOCK & HAND LEVER
SUSPENSION - DOUBLE LINK

BUILDER - METRO - CAMELL
OWNER - STORAGE & TRANSPORT SYSTEM LTD
REGISTERED BY - C.M. & E.E. (B.R.B.) DERBY
YEAR BUILT - 1965
REGISTRATION Nos. - 53062-53081, 53089-53091
OWNERS Nos. - 62-91



# 46 tonnes G.L.W. TANK WAGON - CLASS A

TTO32B

EXCESS LENGTH	5	H	M	L	E
tonnes	45	43	14	14	
VB	0	0	0	0	
AB	26	26	10	10	
RA	8	8	1	1	
MAX. SPEED	60	60	60	60	

TOPS CODE									
CARKND		AARKND			OPERATING PANEL No				
T	T	B	T	T	B	A	I	I	58

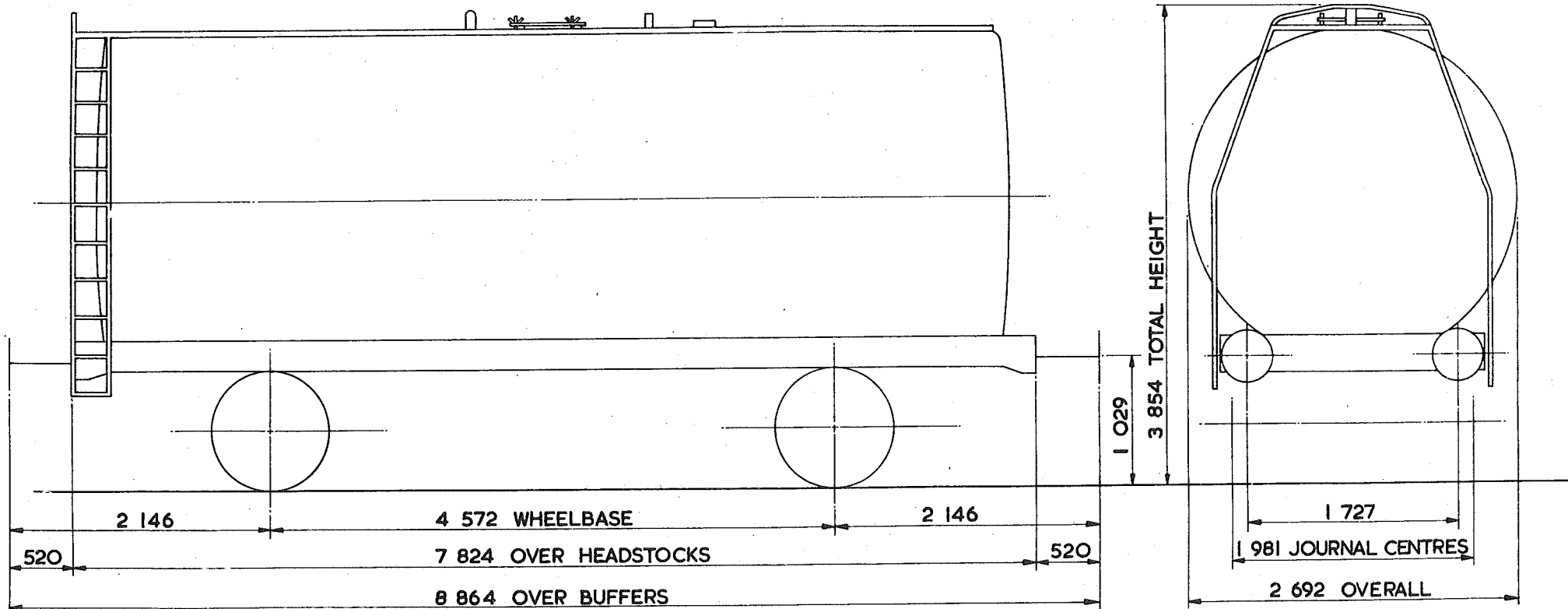

TARE -	13450 kg
CARRYING CAPACITY -	32 000 kg
CAPACITY -	39 761 litres.
MAX. SPEED -	60 mile/h
WHEELS -	952 DIA.
JOURNALS -	140 DIA. ROLLER BEARINGS

BUFFERS -	PNEUMATIC 406 DIA. HEADS
COUPLINGS -	INSTANTER
MIN. CURVE -	31 m
GEN. ARRGT. DRG. No. -	
BRAKE -	AIR BLOCK, VACUUM PIPED & HAND LEVER.
SUSPENSION -	DOUBLE LINK

BUILDER -	METRO - CAMMELL
OWNER -	STORAGE & TRANSPORT SYSTEM LTD.
REGISTERED BY -	C.M. & E.E. (B.R.B) DERBY
YEAR BUILT -	1965
REGISTRATION Nos. -	53082 - 53088
OWNERS Nos. -	

# TANK WAGON

TTO33A

EXCESS LENGTH	5	H	M	L	E
tonnes	45	43	14	14	
VB	21	19	8	8	
AB					
RA	8	8	1	1	
MAX. SPEED	60	60	60	60	

TOPS CODE					
CARKND	AARKND	OPERATING			
T	T	V	T	T	V
A	7	3	6		

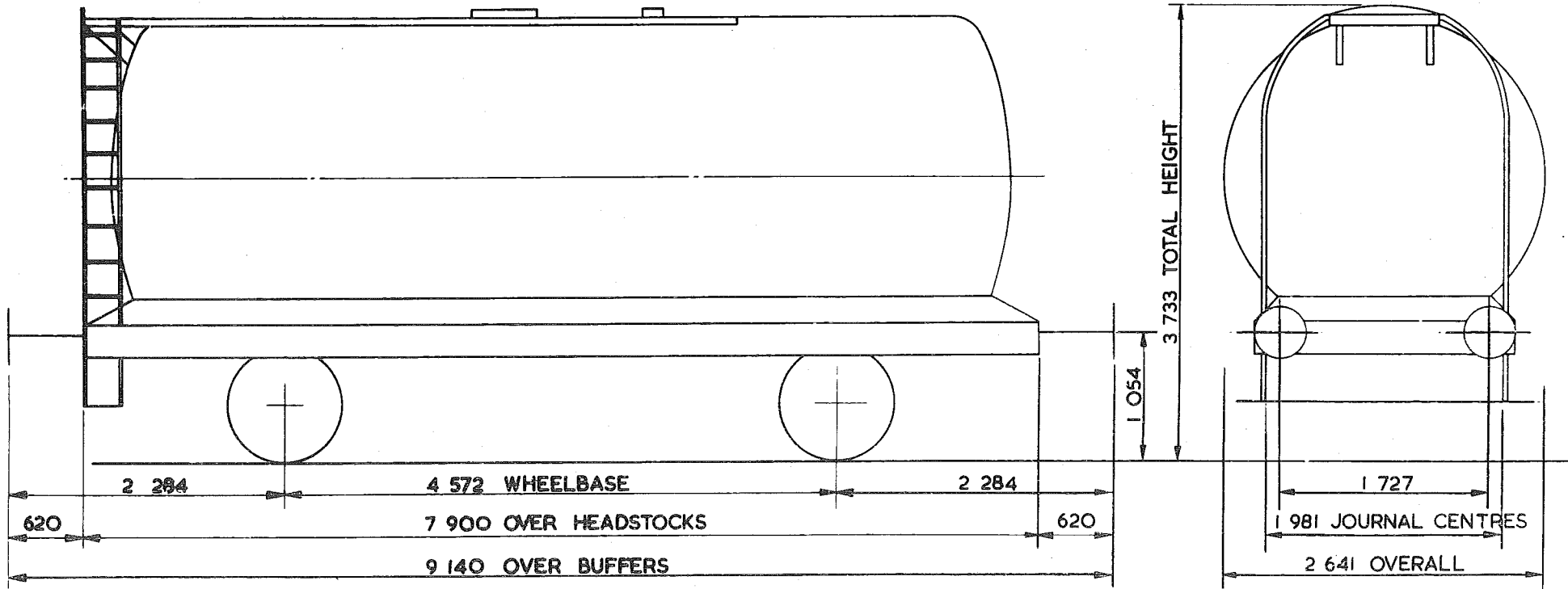

TARE - 13 150 kg
CARRYING CAPACITY - 26 500 kg
CAPACITY - 39 550 litres
MAX. SPEED - 60 mile/h
WHEELS - 952 DIA.
JOURNALS - 140 DIA. ROLLER BEARINGS

BUFFERS - PNEUMATIC 406 DIA. HEADS
COUPLINGS - B.R. SCREW
MIN. CURVE 31m
GEN ARRGT DRG. No.
BRAKE - VACUUM BLOCK & HAND LEVER
SUSPENSION - EYEBOLT

BUILDER - CHARLES ROBERTS
OWNER - <del>TANK RENTALS</del> TIGER RAILCAR LEASING LTD
REGISTERED BY - C.M. & E.E. (B.R.B.) DERBY
YEAR BUILT - 1964
REGISTRATION No. 51539 TO 51547
OWNERS No. A539 TO A547

EX. P.O. DIAGRAM 6/762 (ALLOCATED)

# TANK WAGON

TT033B

EXCESS LENGTH	5	H	M	L	E
<b>tonnes</b>	45	45	14	14	
VB	21	19	8	8	
AB					
RA	8	8	1	1	
<b>MAX. SPEED</b>	60	60	60	60	

TOPS CODE					
CARKND	AARKND	OPERATING PANEL No.			
T	T	V	T	T	V A
					7 3 6

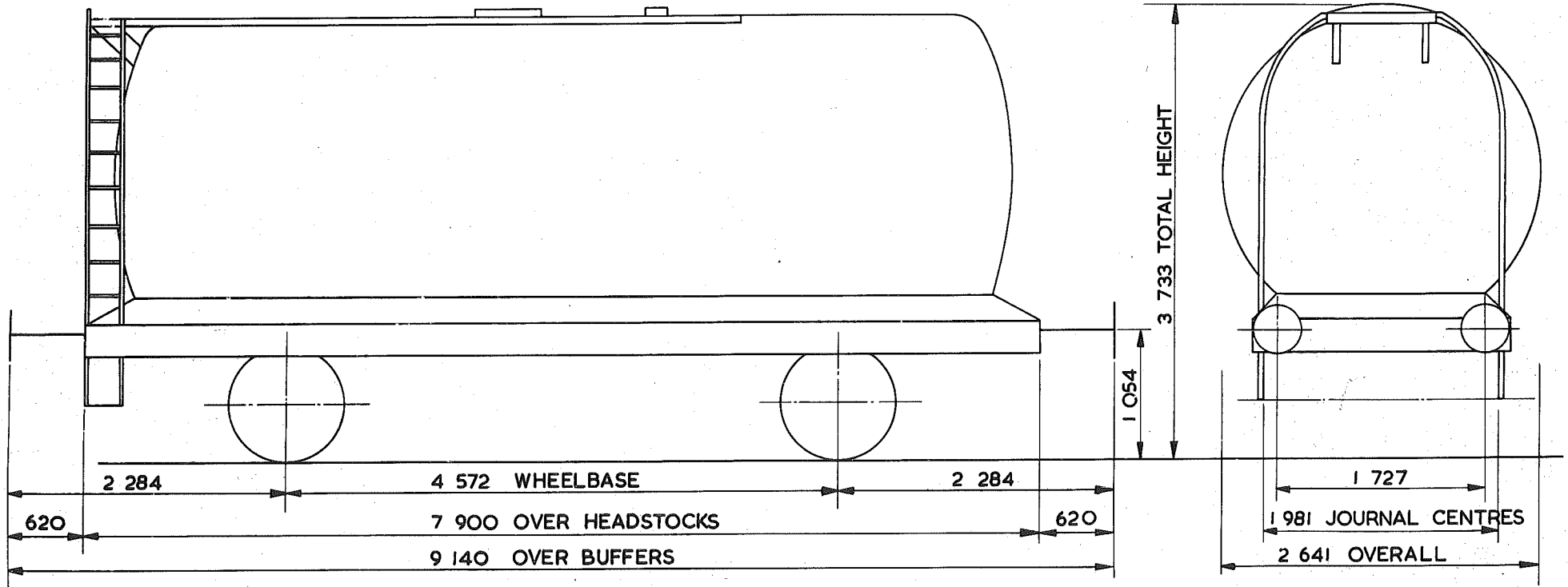

TARE - 13000 kg
CARRYING CAPACITY - 26 500 kg
CAPACITY - 39 550 litres
MAX. SPEED - 60 mile/h
WHEELS - 952 DIA.
JOURNALS - 140 DIA. ROLLER BEARINGS.

BUFFERS - PNEUMATIC 406 DIA. HEADS
COUPLINGS - B.R. SCREW
MIN. CURVE - 31m
GEN. ARRGT. DRG. No. -
BRAKE - VACUUM BLOCK & HAND LEVER
SUSPENSION - EYEBOLT & AUXILIARY RUBBERS

BUILDER - CHARLES ROBERTS
OWNER - TANK RENTALS <i>TIGER RAILCAR LEASING</i>
REGISTERED BY - C.M. & E.E. (B.R.B.) DERBY
YEAR BUILT - 1963
REGISTRATION Nos. - 51549 - 51560
OWNERS Nos. - A549 - A560

# TANK WAGON.

# TTO34A

EXCESS LENGTH 4	H	M	L	E
tonnes.	45	43	14	14
VB	21	19	8	8
AB				
RA	8	8	1	1
MAX. SPEED	60	60	60	60

TOPS CODE									
CARKND			AARKND			OPERATING PANEL No.			
T	T	V	T	T	V	A	7	4	5

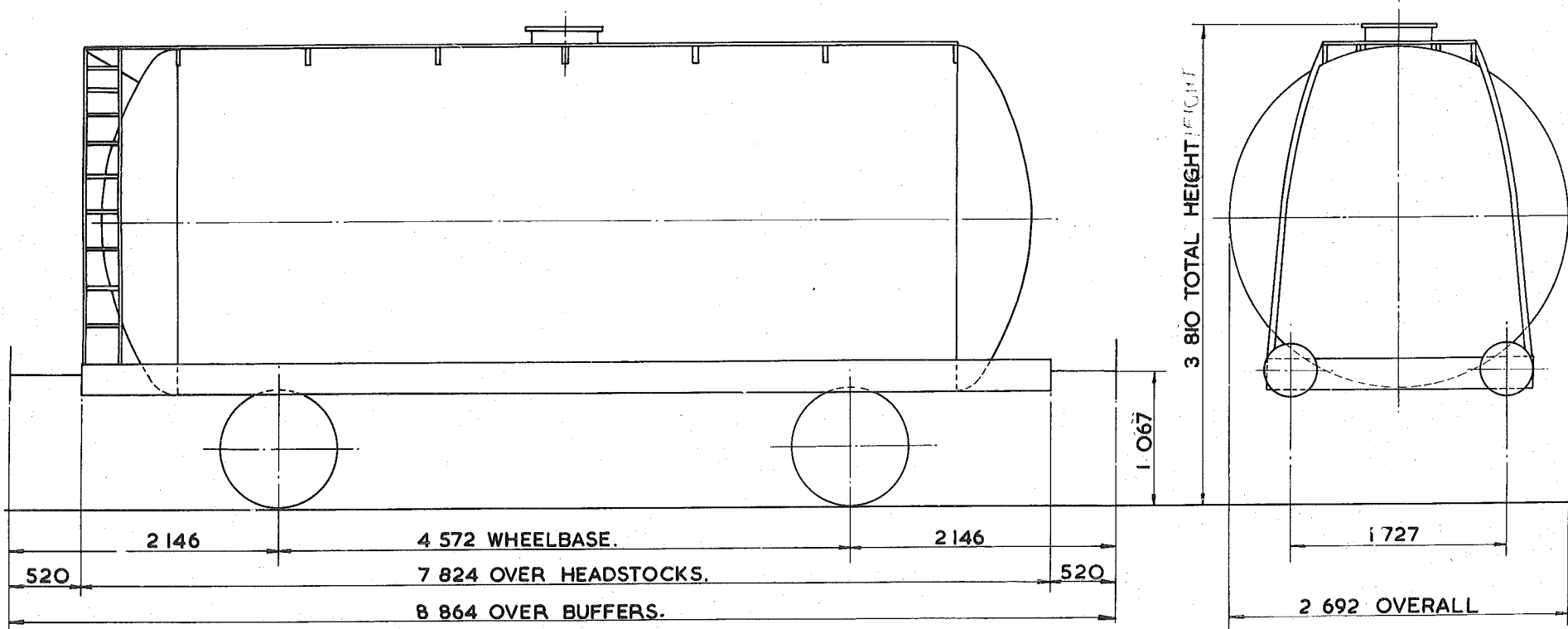

TARE - 13 500 kg
CARRYING CAPACITY - 28 000 kg
CAPACITY - 38 736 litres
MAX. SPEED - 60 mile/h.
WHEELS - 952 DIA.
JOURNALS - 140 DIA. ROLLER BEARINGS.

BUFFERS - PNEUMATIC 406 DIA. HEADS
COUPLINGS - INSTANTER
MIN. CURVE - 31m.
GEN. ARRGT. DRG. No. -
BRAKE - VACUUM BLOCK & HAND LEVER
SUSPENSION - DOUBLE LINK.

BUILDER - CHARLES ROBERTS & CO. LTD.
OWNER - SHELL-MEX. & B.P. LTD. <i>SUKO &amp; BPO</i>
REGISTERED BY - C.M. & E.E. (B.R.B.) DERBY.
YEAR BUILT - 1965
REGISTRATION Nos. - <del>60136 TO 60298</del> RANGE
OWNERS Nos. - <del>336 TO 498</del> RANGE

*SUKO (60120 to 60259) (RANGE)  
BPO (60176 to 60248) (RANGE)  
EX. PO. DIAGRAM. 6/804 (ALLOCATED).*

TANK WAGON.

TTO34B

EXCESS LENGTH <b>4</b>	H	M	L	E
tonnes.	45	43	14	14
VB	21	19	8	8
AB				
RA	8	8	1	1
MAX. SPEED	60	60	60	60

TOPS CODE				
CARKND	AARKND	OPERATING PANEL No.		
T T V	T T V A	7	4	5

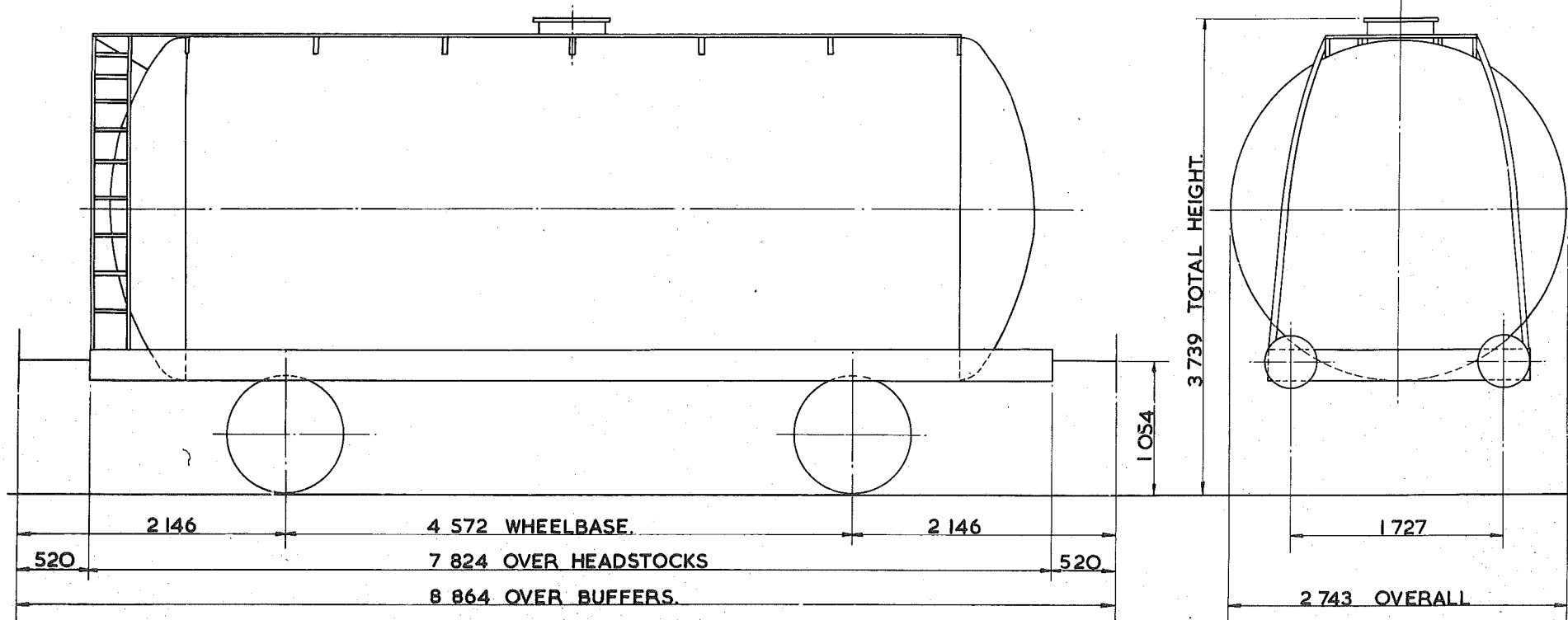

TARE -	13450kg
CARRYING CAPACITY -	32000kg
CAPACITY -	39491 litres.
MAX. SPEED -	60 mile/h
WHEELS -	952 DIA.
JOURNALS -	140 DIA. ROLLER BEARINGS

BUFFERS -	PNEUMATIC 406 DIA. HEADS
COUPLINGS -	INSTANTER
MIN. CURVE -	31m
GEN. ARRGT. DRG. No. -	
BRAKE -	VACUUM BLOCK & HAND LEVER
SUSPENSION -	DOUBLE LINK

BUILDER -	CHARLES ROBERTS
OWNER -	<del>SHELL MEX. &amp; BR</del> Sukor-BPO
REGISTERED BY -	C.M. & E.E. (B.R.B.) DERBY
YEAR BUILT -	1966
REGISTRATION Nos. -	<del>66322 TO 66378</del> Sukor 66319 to 66351
OWNERS Nos. -	<del>3246 TO 3301</del> 66351

BPO 66309 to 66391

# TANK WAGON

# TTO34C

EXCESS LENGTH 4	H	M	L	E
tonnes	45	43	14	14
VB	21	19	8	8
AB				
RA	8	8	1	1
MAX. SPEED	60	60	60	60

TOPS CODE									
CARKND		AARKND			OPERATING PANEL No.				
T	T	V	T	T	V	A	7	4	5

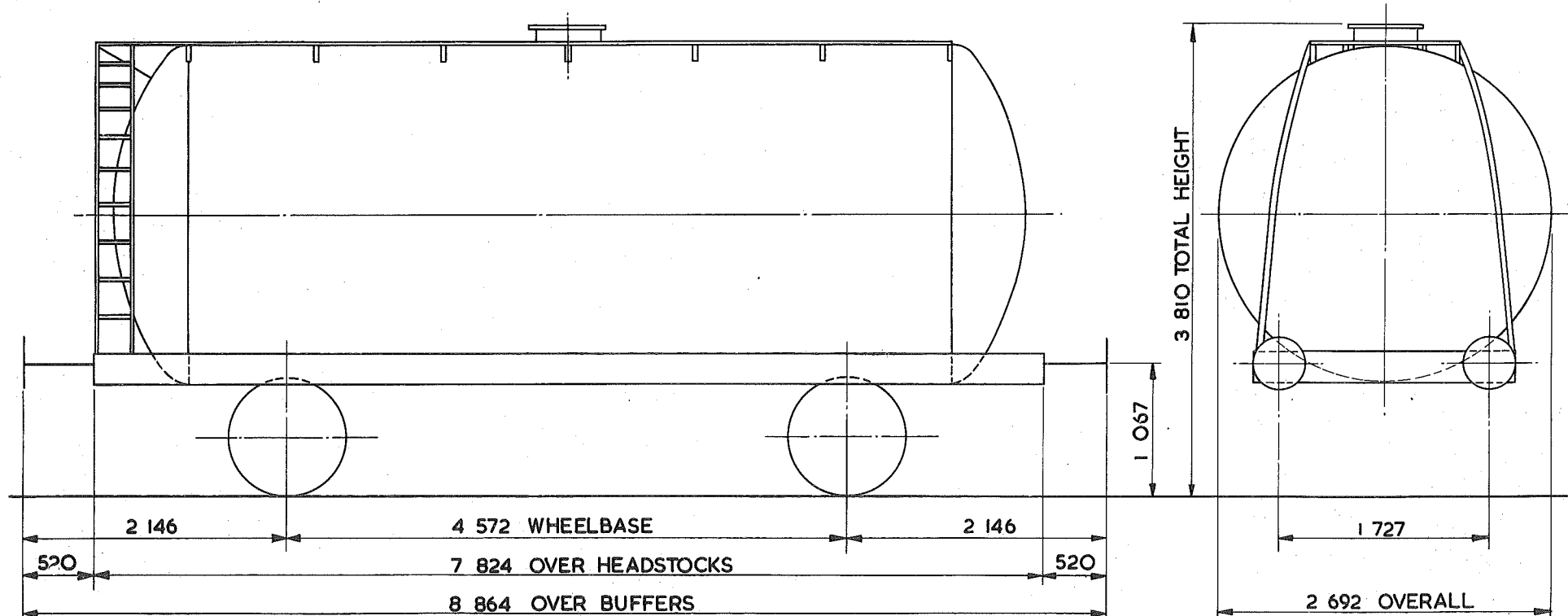

TARE -	13 500 kg
CARRYING CAPACITY -	28 000 kg
CAPACITY -	38 736 litres
MAX. SPEED -	60 mile/h
WHEELS -	952 DIA.
JOURNALS -	140 DIA. ROLLER BEARINGS

BUFFERS -	PNEUMATIC 406 DIA. HEADS
COUPLINGS -	INSTANTER
MIN. CURVE -	31 m
GEN. ARRGT. DRG. No. -	
BRAKE -	VACUUM BLOCK & HAND LEVER
SUSPENSION -	DOUBLE LINK

BUILDER -	CHARLES ROBERTS
OWNER -	SHELL MEX. & B.P.
REGISTERED BY -	C.M.&E.E. (B.R.B.) DERBY
YEAR BUILT -	1964
REGISTRATION Nos. -	68234 TO 68307
OWNERS Nos. -	1200 TO 1299

*Handwritten notes:* Suido 62101, 68258 (Printer), BPO 620171 to 62360 (Printer)

<sup>46</sup>  
~~45~~ tonnes G.L.W. TANK WAGON - CLASS B - COILED

TTO35A

EXCESS LENGTH	5	H	M	L	E
tonnes	45	43	15	15	
VB	18	16	9	9	
AB					
RA	8	8	1	1	
MAX. SPEED	60	60	60	60	

TOPS CODE					
CARKND	AARKND			OPERATING PANEL No.	
T T V	T T V	A	7	4	2

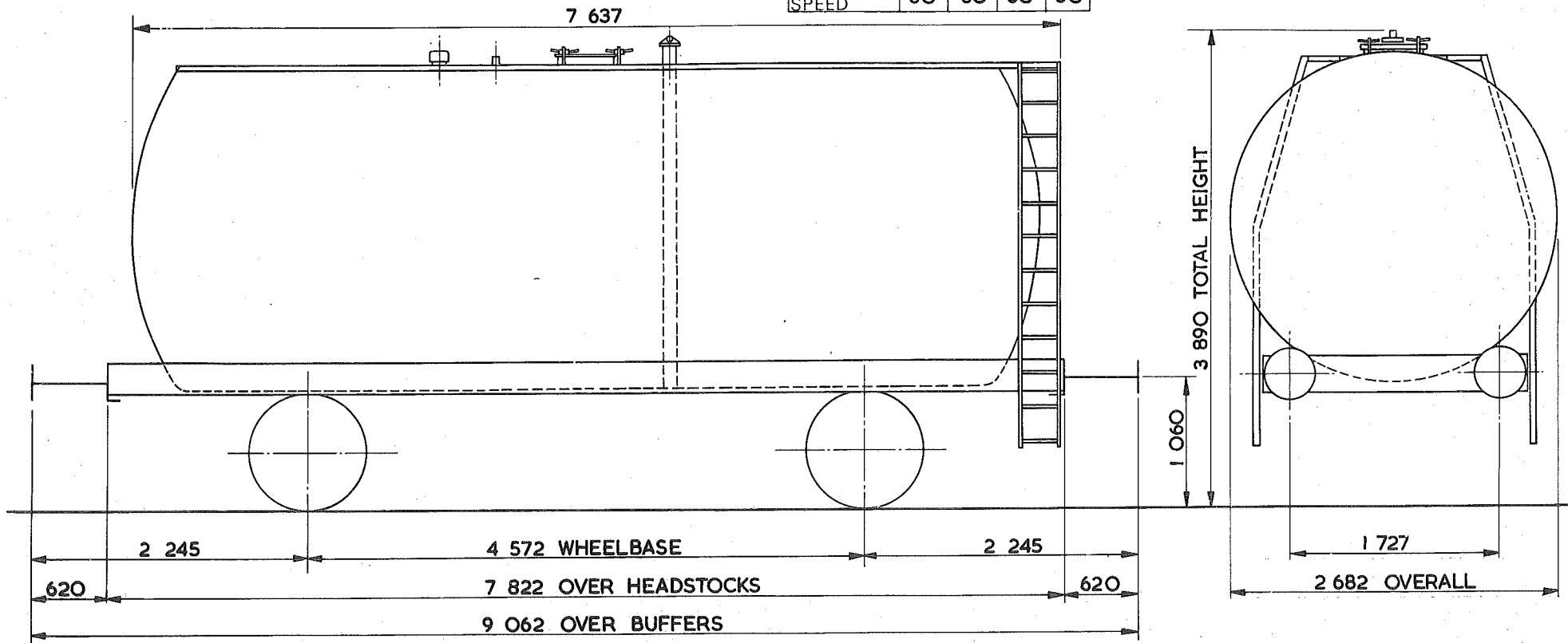

TARE -	14 550 kg
CARRYING CAPACITY -	31 000 kg
CAPACITY -	39 296 litres
MAX. SPEED -	60 mile/h
WHEELS -	952 DIA.
JOURNALS -	140 DIA. ROLLER BEARINGS

BUFFERS -	HYDRAULIC 406 DIA. HEADS
COUPLINGS -	INTERNATIONAL SCREW
MIN. CURVE -	31 m
GEN. ARRGT. DRG. No. -	
BRAKE -	VACUUM BLOCK & HAND LEVER
SUSPENSION -	DOUBLE LINK

BUILDER -	METRO CAMELL
OWNER -	B. R. T. & E.
REGISTERED BY -	C. M. & E. E. (B. R. B.) DERBY
YEAR BUILT -	1965
REGISTRATION Nos. -	57041 TO 57060
OWNERS Nos. -	5573 TO 5592

# TANK WAGON - CLASS A

TTO35B

EXCESS LENGTH	4	H	M	L	E
tonnes	45	43	14	14	
VB	21	19	8	8	
AB					
RA	8	8	1	1	
MAX. SPEED	60	60	60	60	

TOPS CODE										
CARKND		AARKND		OPERATING PANEL No.						
T	T	V	T	T	V	A		7	4	5

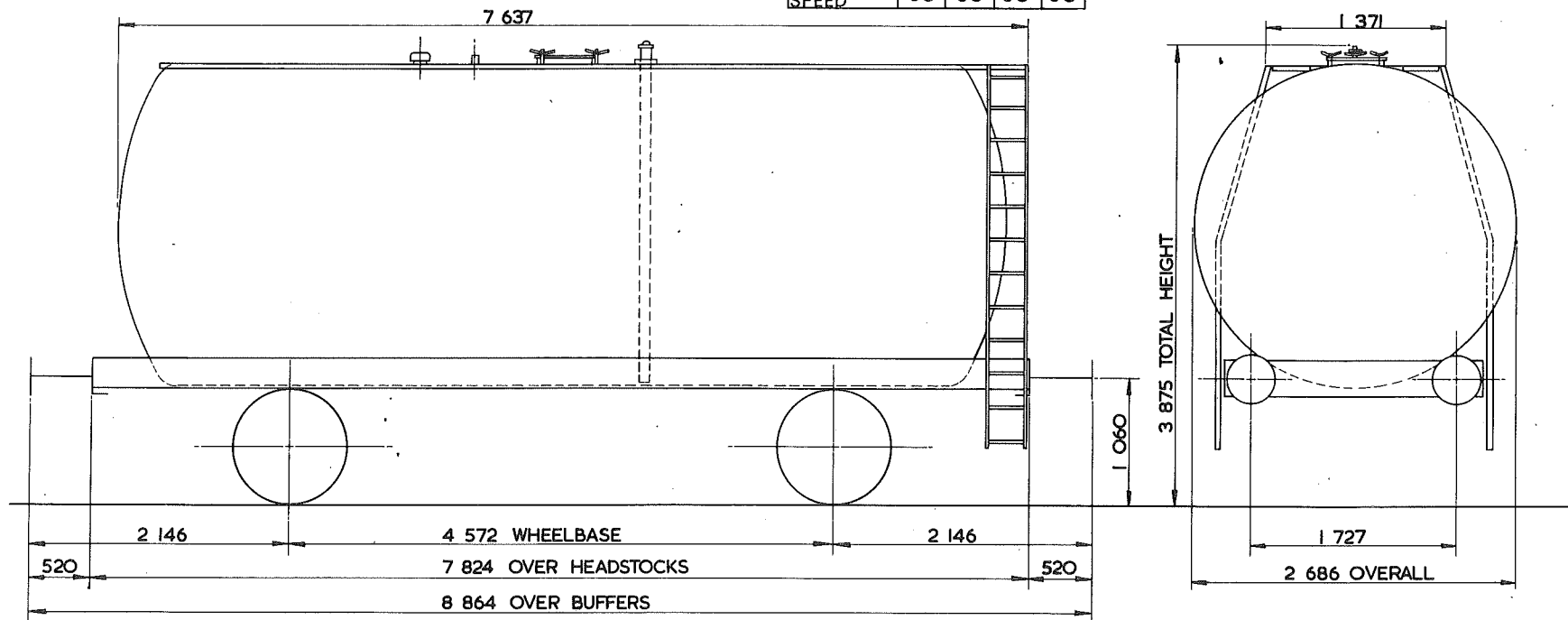

TARE -	14 350 kg
CARRYING CAPACITY -	<del>30 500 kg</del> 31,500 kg.
CAPACITY -	39 296 litres
MAX. SPEED -	60 mile/h
WHEELS -	952 DIA
JOURNALS -	140 DIA ROLLER BEARINGS

BUFFERS -	HYDRAULIC 406 DIA HEADS
COUPLINGS -	INSTANTER
MIN. CURVE -	31 m
GEN. ARRGT. DRG. No. -	
BRAKE -	VACUUM BLOCK & HAND LEVER.
SUSPENSION -	DOUBLE LINK

BUILDER -	METRO CAMELL
OWNER -	<del>SHELL MEX &amp; B.P</del> <i>Suro &amp; B.P</i>
REGISTERED BY -	C.M. & E.E. (B.R.B) DERBY
YEAR BUILT -	1964
REGISTRATION Nos. -	<del>64150 TO 64169</del> <i>Suro &amp; B.P</i>
OWNERS Nos. -	<del>5207 TO 5216</del> <i>ca 141</i>



46  
45 tonnes G.L.W. TANK WAGON - CLASS A

TTO35C

EXCESS LENGTH	4	H	M	L	E
tonnes	45	43	14	14	
VB	21	19	8	8	
AB					
RA	8	8	1	1	
MAX. SPEED	60	60	60	60	

TOPS CODE		
CARKND	AARKND	OPERATING PANEL No.
T T V	T T V A	7 4 5

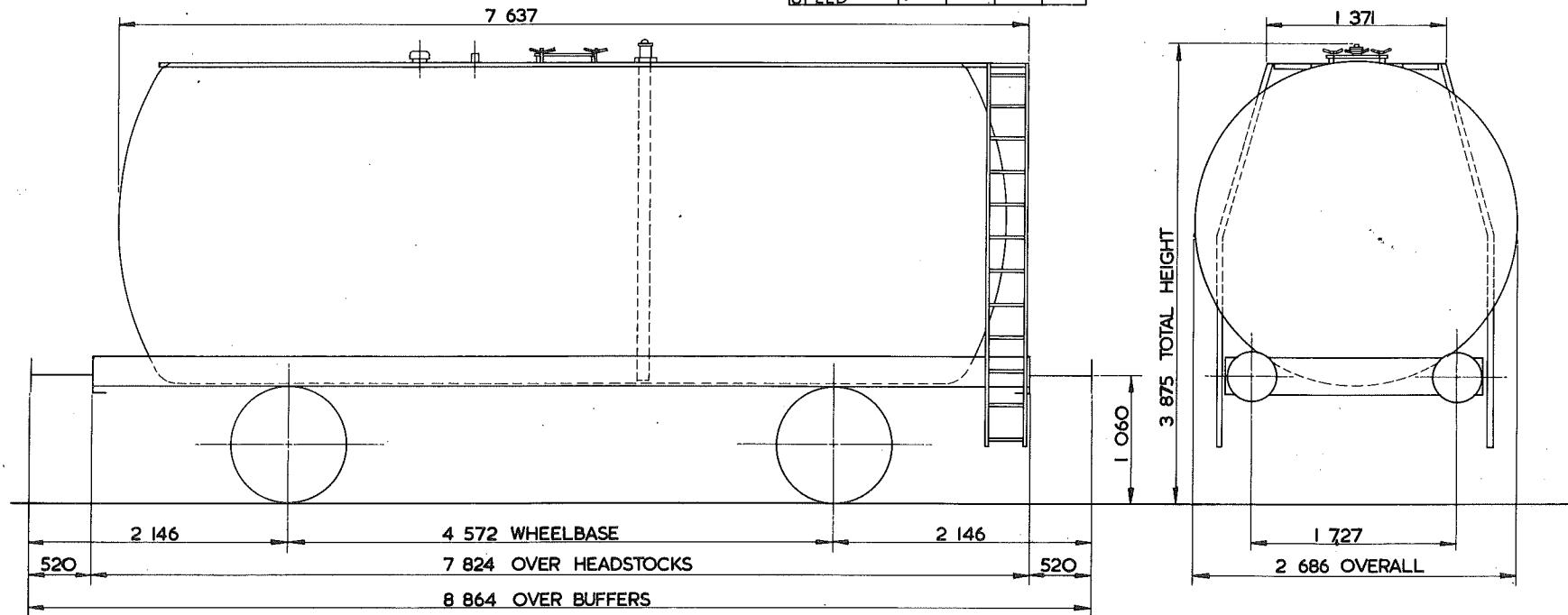

TARE -	13550 kg
CARRYING CAPACITY -	32000 kg
CAPACITY -	39277 litres
MAX. SPEED -	60 mile/h
WHEELS -	952 DIA
JOURNALS -	140 DIA ROLLER BEARINGS

BUFFERS -	HYDRAULIC 406 DIA HEADS
COUPLINGS -	INSTANTER
MIN. CURVE -	31 m
GEN. ARRGT. DRG. No. -	
BRAKE -	VACUUM BLOCK & HAND LEVER.
SUSPENSION -	DOUBLE LINK

BUILDER -	METRO-CAMMELL
OWNER -	SHELL MEX & B.P. LTD. <i>SUKO</i>
REGISTERED BY -	C.M. & E.E. (B.R.B.) DERBY.
YEAR BUILT -	1964
REGISTRATION Nos. -	<del>68003 TO 68027 (RANGE)</del>
OWNERS Nos. -	<del>1303 TO 1332 (RANGE)</del>

<sup>410</sup>  
45 tonnes G.L.W. TANK WAGON - CLASS B - COILED

TTO35D

EXCESS LENGTH	4	H	M	L	E
tonnes	45	43	15	15	
VB	18	16	7	7	
AB					
RA	8	8	1	1	
MAX. SPEED	60	60	60	60	

TOPS CODE										
CARKND			AARKND			OPERATING PANEL No.				
T	T	V	T	T	V	A	7	5	6	

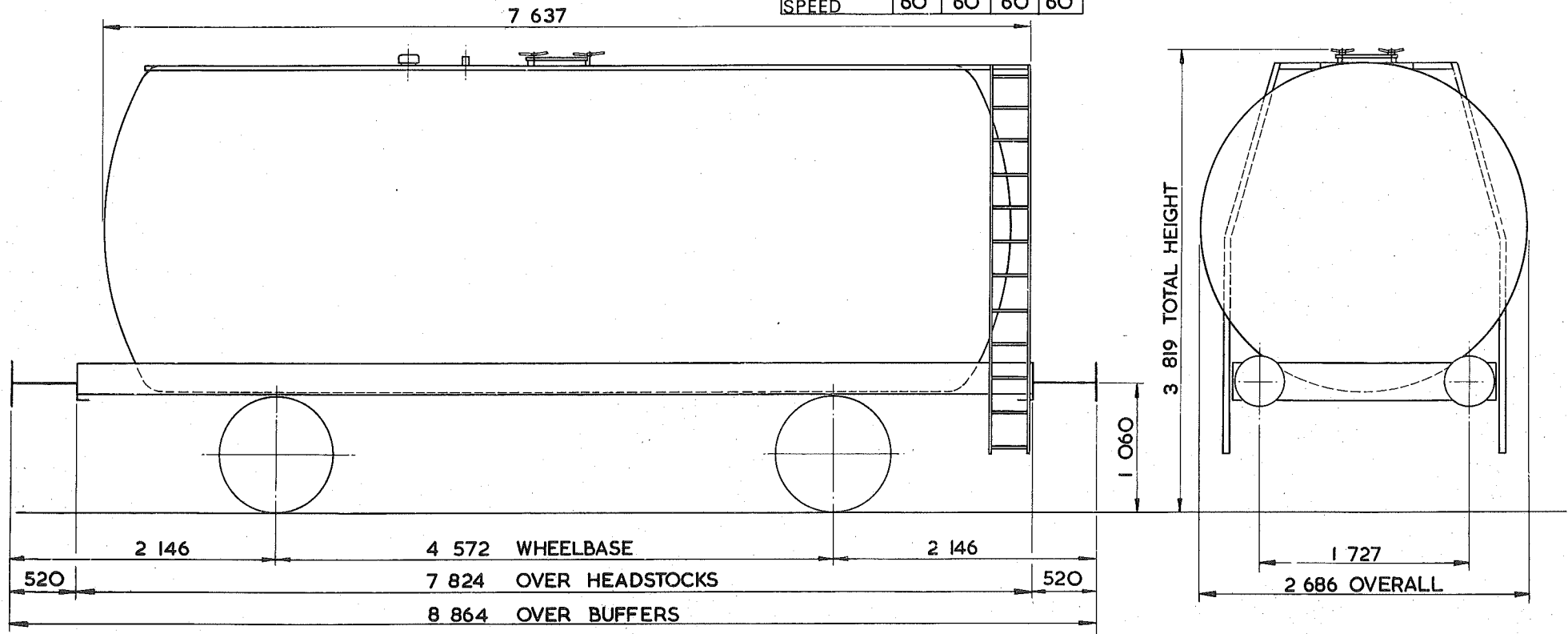

TARE - 14 350 kg
CARRYING CAPACITY - 31 500 kg
CAPACITY - 39 296 litres
MAX. SPEED - 60 mile/h
WHEELS - 952 DIA.
JOURNALS - 140 DIA. ROLLER BEARINGS

BUFFERS - HYDRAULIC 406 DIA. HEADS
COUPLINGS - INSTANTER
MIN. CURVE - 31 m
GEN. ARRGT. DRG. No. -
BRAKE - VACUUM BLOCK & HAND LEVER
SUSPENSION - DOUBLE LINK

BUILDER - METRO - CAMELL
OWNER - <del>SHELL MEX &amp; B.P.</del> <sup>SUKOZ BPO</sup>
REGISTERED BY - C.M. & E.E. (B.R.B.) DERBY.
YEAR BUILT - 1964/65
REGISTRATION Nos. - <sup>SCALE</sup> 64100 TO <sup>64122</sup> 64139 <sup>BPO/ALB/02</sup>
OWNERS Nos. - <del>5157 TO 5196</del> <sup>64170</sup>

*46*  
**45 tonnes G.L.W. TANK WAGON - CLASS B**

**TTO35E**

EXCESS LENGTH	4	H	M	L	E
tonnes	45	43	14	14	
VB	21	19	8	8	
AB					
RA	8	8	1	1	
MAX. SPEED	60	60	60	60	

TOPS CODE										
CARKND		AARKND			OPERATING PANEL No.					
T	T	V	T	T	V	A		7	4	5

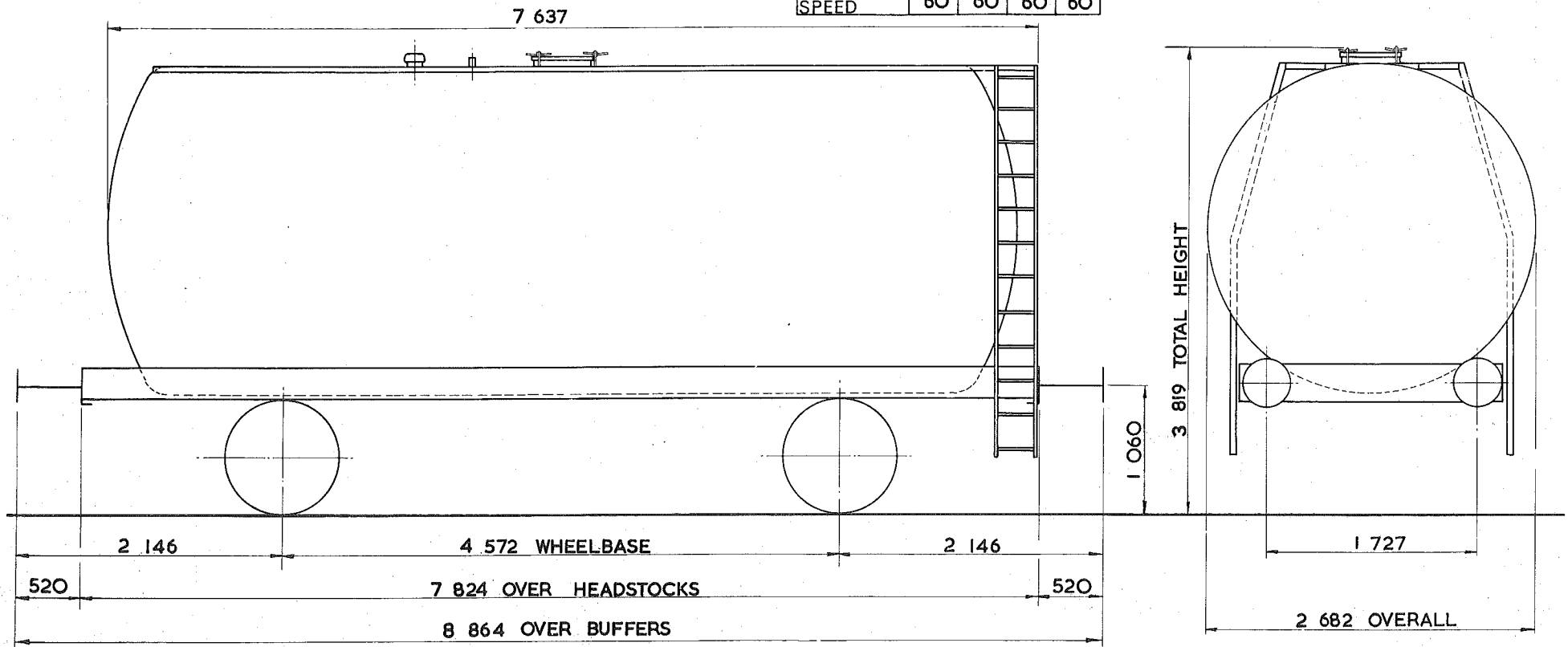

TARE - 13 300 kg
CARRYING CAPACITY - 32 500 kg
CAPACITY - 39 277 litres
MAX. SPEED - 60 miles/h
WHEELS - 952 DIA.
JOURNALS - 140 DIA. ROLLER BEARINGS

BUFFERS - HYDRAULIC 406 DIA. HEADS
COUPLINGS - INSTANTER
MIN. CURVE - 31m
GEN. ARRGT. DRG. No. -
BRAKE - VACUUM BLOCK & HAND LEVER
SUSPENSION - DOUBLE LINK

BUILDER - METRO CAMELL
OWNER - <del>SHELL MEX &amp; B.P. LTD.</del> <i>Suro BPO</i>
REGISTERED BY - C.M. & E.E. (B.R.B.) DERBY
YEAR BUILT - 1965
REGISTRATION Nos. - <del>66100 TO 66125</del> <i>66117</i> <del>B.P. 66160</del>
OWNERS Nos. - <del>3022 TO 3051</del> <i>66171</i>

# TANK WAGON

# TTO36A

EXCESS LENGTH 4	H	M	L	E
tonnes	45	43	14	14
VB	21	19	8	8
AB				
RA	8	8	1	1
MAX. SPEED	60	60	60	60

TOPS CODE									
CARKND		AARKND			OPERATING PANEL No.				
T	T	V	T	T	V	A	7	3	7

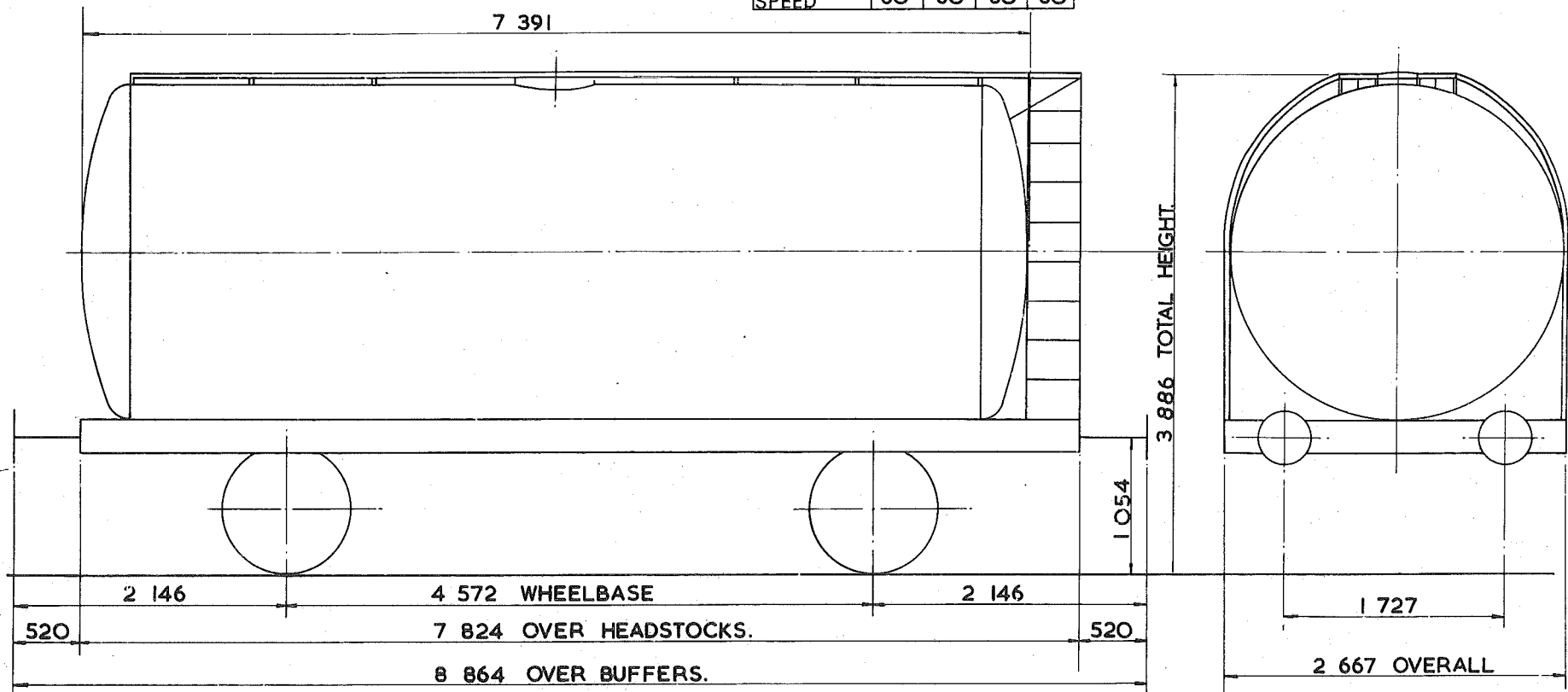

TARE - 13 <sup>700</sup> kg.
CARRYING CAPACITY - 32 <sup>000</sup> kg.
CAPACITY - 38 <sup>186</sup> litres
MAX. SPEED - 60 mile/h.
WHEELS - 952 DIA.
JOURNALS - 140 DIA. ROLLER BEARINGS.

BUFFERS - PNEUMATIC 406 DIA. HEADS
COUPLINGS - INSTANTER.
MIN. CURVE - 31m.
GEN. ARRGT. DRG. No. -
BRAKE - VACUUM BLOCK & HAND LEVER
SUSPENSION - DOUBLE LINK.

BUILDER - CHARLES ROBERTS.
OWNER - CHARRINGTON GARDENER & LOCKET (LONDON) LTD.
REGISTERED BY - C.M. & E.E.(B.R.B.) DERBY.
YEAR BUILT - 1965.
REGISTRATION Nos. - 53721 TO 53730.
OWNERS Nos. - 421 - 430.

# TANK WAGON.

TTO36B

EXCESS LENGTH 4	H	M	L	E
tonnes	45	43	14	14
VB	21	19	8	8
AB	0	0	0	0
RA	8	8	1	1
MAX. SPEED	60	60	60	60

TOPS CODE										
CARKND		AARKND			OPERATING PANEL No.					
T	T	W	T	T	W	A	1	1	2	6

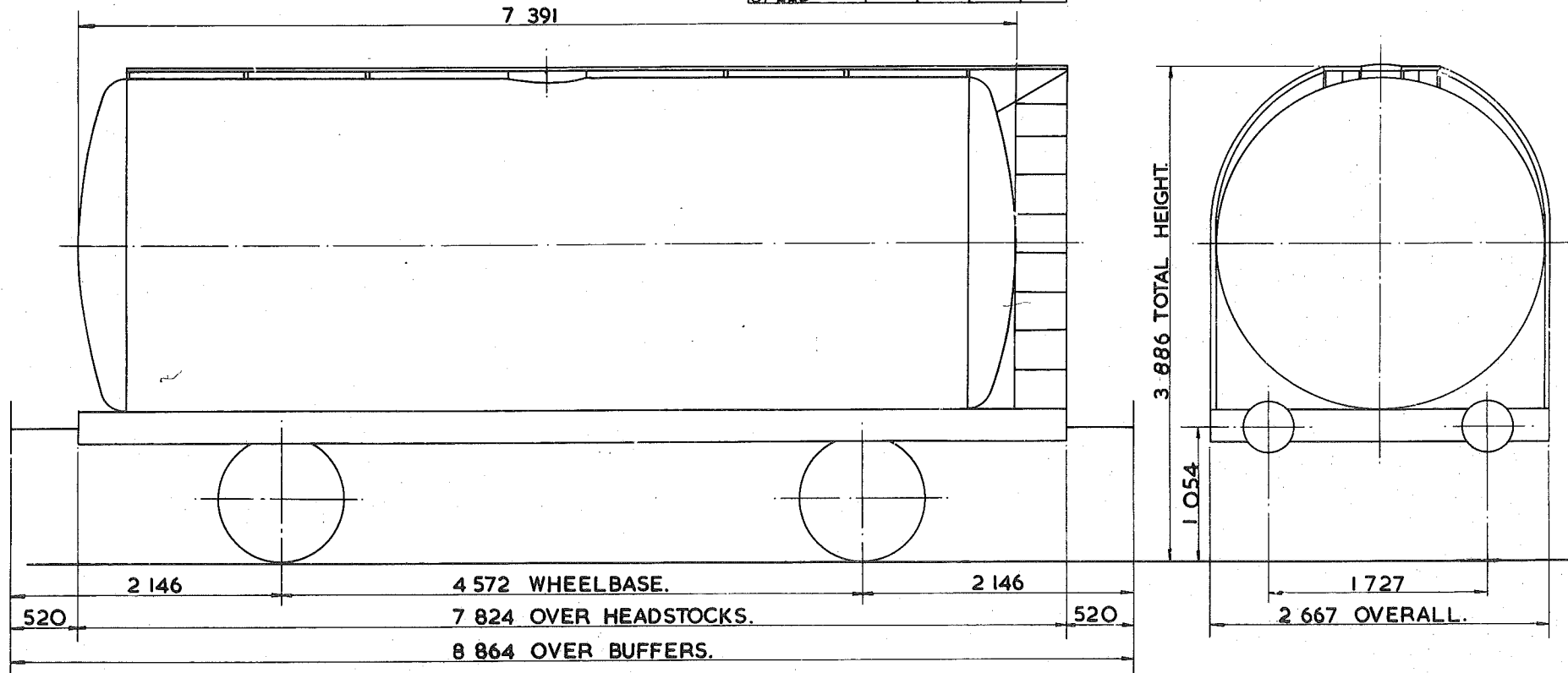

TARE - 13700kg.
CARRYING CAPACITY - 32000kg.
CAPACITY - 38,641 litres.
MAX. SPEED - 60 mile/h.
WHEELS - 952 DIA.
JOURNALS - 140 DIA. ROLLER BEARINGS.

BUFFERS - PNEUMATIC 406 DIA. HEADS.
COUPLINGS - INSTANTER.
MIN. CURVE - 31m.
GEN. ARRGT. DRG. No. -
BRAKE - VACUUM BLOCK AIR PIPED & HAND LEVER.
SUSPENSION - DOUBLE LINK.

BUILDER - CHARLES ROBERTS.
OWNER - CHARRINGTON GARDENER & LOCKET (LONDON) LTD.
REGISTERED BY - C.M. & E.E. (B.R.B) DERBY.
YEAR BUILT - 1965.
REGISTRATION Nos. - 53739 & 53740.
OWNERS Nos. - 439 & 440.

46  
**45 tonnes G.L.W. TANK WAGON – CLASS B**

**TTO37A**

EXCESS LENGTH	H	M	L	E
4				
tonnes	45	43	14	14
VB	21	19	8	8
AB				
RA	8	8	1	1
MAX. SPEED	60	60	60	60

TOPS CODE					
CARKND	AARKND	OPERATING PANEL No.			
T	T	V	T	T	V
A	7	4	5		

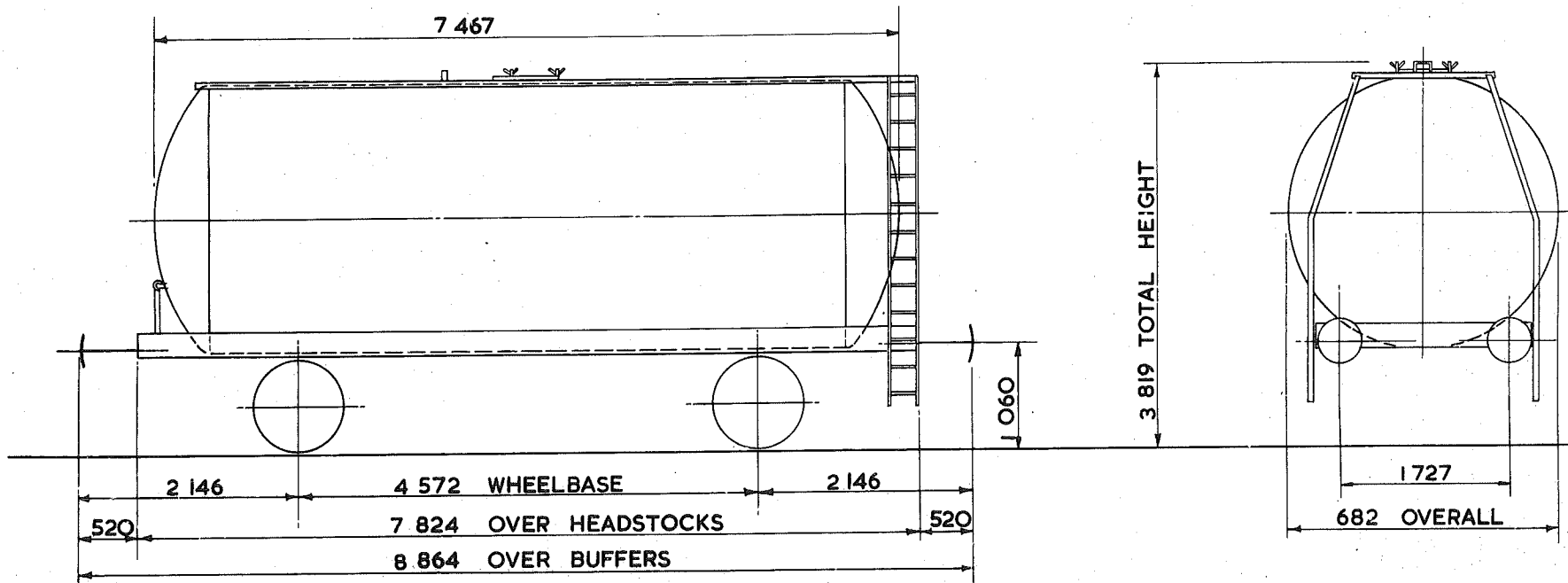

TARE – 14350kg.
CARRYING CAPACITY – 31500kg.
CAPACITY – 39100 litres.
MAX. SPEED – 60mile/h.
WHEELS – 952 DIA.
JOURNALS – 140 DIA. ROLLER BEARINGS

BUFFERS – PNEUMATIC 406 DIA. HEADS.
COUPLINGS – INSTANTER
MIN. CURVE – 31m.
GEN. ARRGT. DRG. No. –
BRAKE – VACUUM BLOCK & HAND LEVER.
SUSPENSION – DOUBLE LINK

BUILDER – METRO CAMELL
OWNER – ALGECO
REGISTERED BY – C.M.&E.E. (B.R.B.) DERBY.
YEAR BUILT – 1965
REGISTRATION Nos. – 49254 TO 49290
OWNERS Nos. – 186596 TO 186645 (RANGE)

# TANK WAGON

TTO39B

EXCESS LENGTH	4	H	M	L	E
tonnes	45	43	13	13	
VB					
AB	18	16	7	7	
RA	8	8	1	1	
MAX. SPEED	60	60	60	60	

TOPS CODE									
CARKND		AARKND			OPERATING PANEL No.				
T	T	A	T	T	A	A	8	6	3

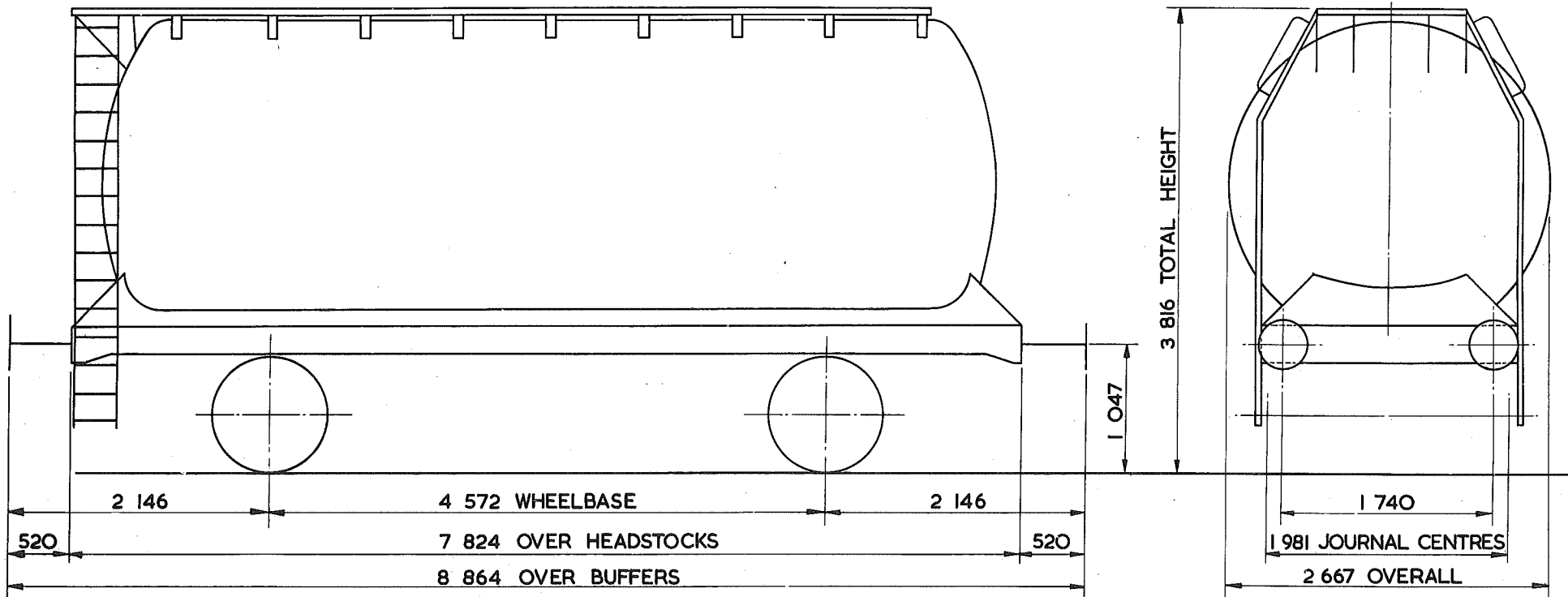

TARE--	13 000 kg
CARRYING CAPACITY -	32 500 kg
CAPACITY-	18 502 litres
MAX. SPEED -	60 mile/h
WHEELS -	952 DIA.
JOURNALS -	140 DIA. ROLLER BEARINGS

BUFFERS -	PNEUMATIC 406 DIA. HEADS
COUPLINGS -	INSTANTER
MIN. CURVE -	31 m
GEN. ARRGT. DRG. No. -	
BRAKE -	AIR BLOCK & HAND LEVER
SUSPENSION -	DOUBLE LINK

BUILDER -	ROOTES PRESSING
OWNER -	.STORAGE & TRANSPORT SYSTEM
REGISTERED BY -	C.M.&E.E. (B.R.B.) DERBY
YEAR BUILT -	1966
REGISTRATION Nos. -	53111 TO 53128
OWNERS Nos. -	1011 TO 1028

46  
45 tonnes G.L.W. TANK WAGON - CLASS A.

TTO40A

EXCESS LENGTH	4	H	M	L	E
tonnes	45	38	14	14	
VB	0	0	0	0	
AB	21	17	7	7	
RA	8	6	1	1	
MAX. SPEED	60	60	60	60	

TOPS CODE									
CARKND			AARKND			OPERATING PANEL No.			
T	T	B	T	T	B	A	8	2	6

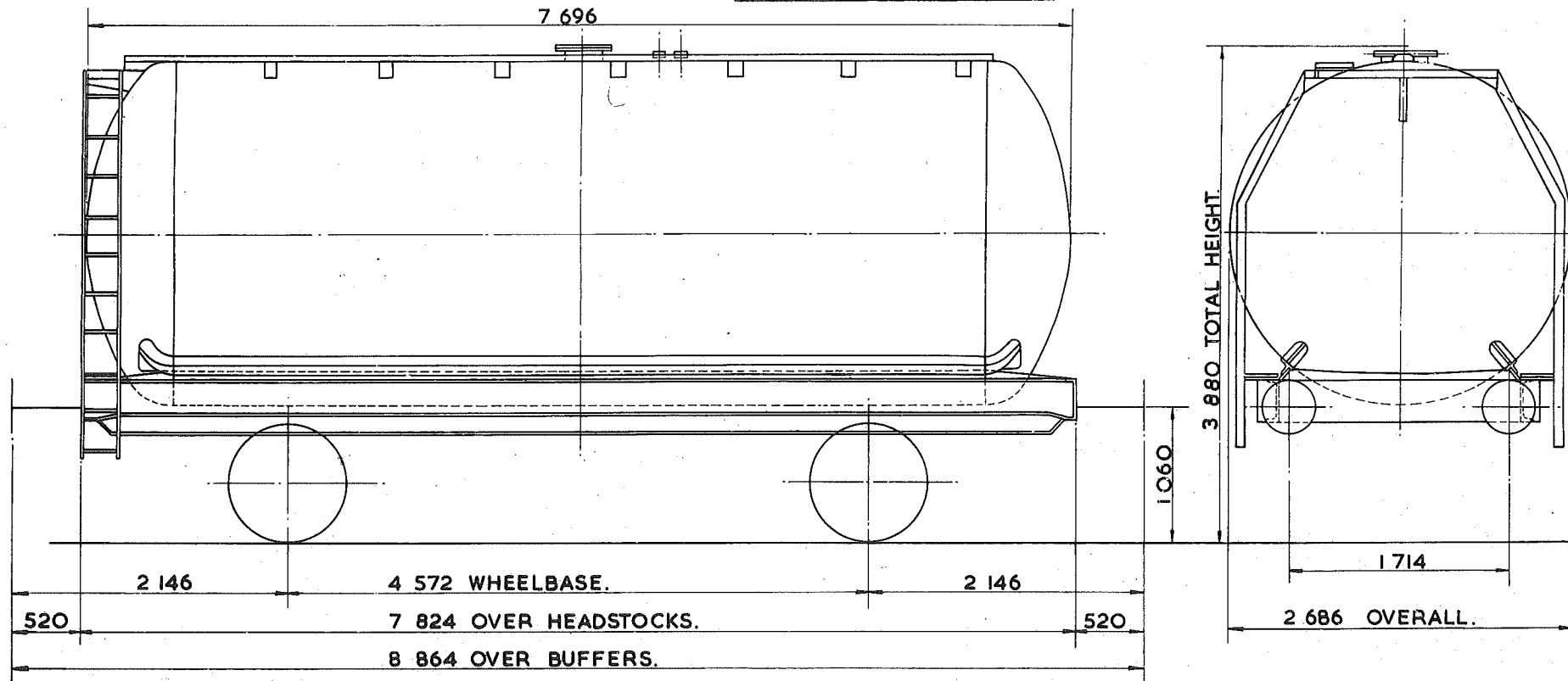

TARE-	13350 kg.
CARRYING CAPACITY-	32500 kg.
CAPACITY-	38414 & 39096 litres.
MAX. SPEED-	60 mile/h.
WHEELS-	952 DIA.
JOURNALS-	140 DIA. ROLLER BEARINGS.

BUFFERS-	HYDRAULIC 406 DIA. HEADS.
COUPLINGS-	INSTANTER.
MIN. CURVE-	26m.
GEN. ARRGT. DRG. No.-	
BRAKE-	AIR BLOCK VACUUM PIPED & HAND LEVER.
SUSPENSION-	DOUBLE LINK.

BUILDER-	STANDARD RAILWAY WAGON Co.
OWNER-	V.I.P. PETROLEUM LTD.
REGISTERED BY-	C.M. & E.E. (B.R.B.) DERBY.
YEAR BUILT-	1966/67
REGISTRATION Nos.-	55201 TO 55244.
OWNERS Nos.-	001 TO 044.



# TANK WAGON.

TTO41A

EXCESS LENGTH	4	H	M	L	E
tonnes.	45	43	14	14	
VB	0	0	0	0	
AB	21	17	7	7	
RA	8	8	1	1	
MAX. SPEED	60	60	60	60	

TOPS CODE					
CARKND	AARKND	OPERATING PANEL No.			
T	T	B	T	T	B A
					8 8 2

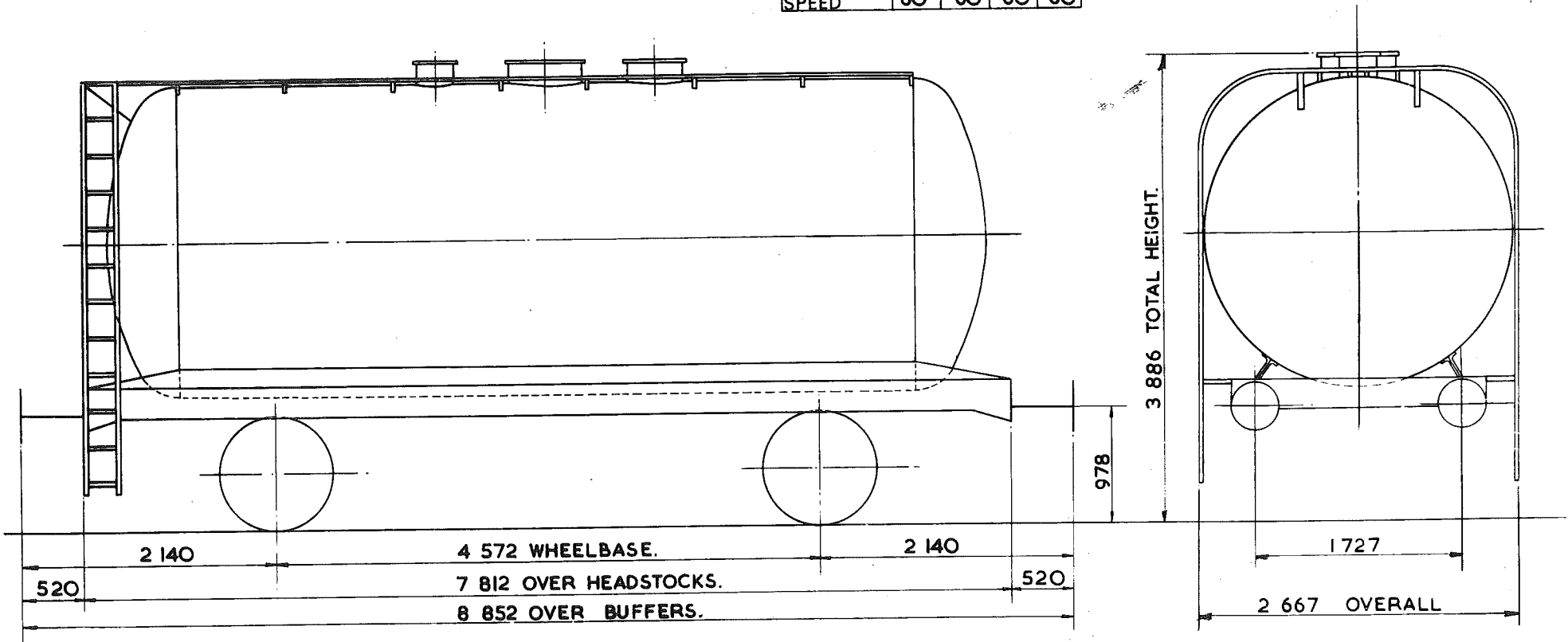

TARE - 14250kg.
CARRYING CAPACITY - 31500kg.
CAPACITY - 38641 litres.
MAX. SPEED - 60 mile/h.
WHEELS - 952 DIA.
JOURNALS - 140 DIA. ROLLER BEARINGS.

BUFFERS - HYDRAULIC 406 DIA. HEADS.
COUPLINGS - INSTANTER.
MIN. CURVE - 31m
GEN. ARRGT. DRG. No. -
BRAKE - AIR BLOCK, VACUUM PIPED, HAND LEVER.
SUSPENSION - U.T.C. DOUBLE LINK.

BUILDER CHARLES ROBERTS.
OWNER - CHARRINGTON, GARDENER, LOCKET (LONDON) LTD
REGISTERED BY C.M. & E.E. (B.R.B.) DERBY.
YEAR BUILT 1966
REGISTRATION Nos. 53763 TO 53767
OWNERS Nos. - 463 TO 467.

46  
45 tonnes G.L.W. TANK WAGON

TTO42A

EXCESS LENGTH	5	H	M	L	E
tonnes	45	43	14	14	
VB	18	16	8	8	
AB					
RA	8	8	1	1	
MAX. SPEED	60	60	60	60	

TOPS CODE										
CARKND			AARKND			OPERATING PANEL No.				
T	T	V	T	T	V	A		7	4	4

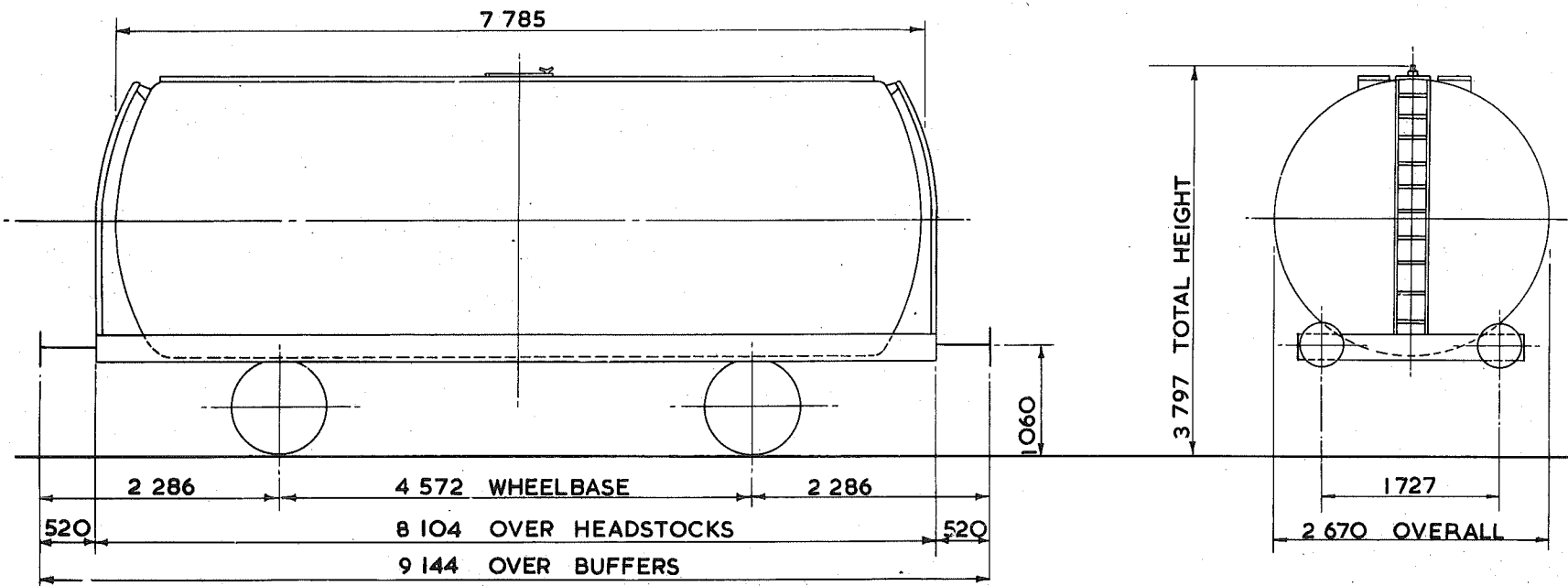

TARE - 13 500kg.
CARRYING CAPACITY - 32 000kg.
CAPACITY - 40 000 litres.
MAX. SPEED - 60 mile/h.
WHEELS - 925 DIA.
JOURNALS - 140 DIA. ROLLER BEARINGS

BUFFERS - HYDRAULIC 406 DIA. HEADS
COUPLINGS - INSTANTER
MIN. CURVE - 31m.
GEN. ARRGT. DRG. No. -
BRAKE - VACUUM BLOCK & HAND LEVER.
SUSPENSION - DOUBLE LINK

BUILDER - CHARLES ROBERTS
OWNER - GULF OIL (G.B.) LTD.
REGISTERED BY - C.M. & E.E. (B.R.B.) DERBY.
YEAR BUILT - 1964
REGISTRATION Nos. - 54200 - 54241 (RANGE).
OWNERS Nos. 001 - 268 (RANGE).

<sup>46</sup>  
45 tonnes G.L.W. TANK WAGON

TTO42D

EXCESS LENGTH	H	M	L	E
tonnes	45	43	15	15
VB	18	16	7	7
AB				
RA	8	8	1	1
MAX. SPEED	60	60	60	60

TOPS CODE									
CARKND		AARKND			OPERATING PANEL No.				
T	T	V	T	T	V	A	7	5	5

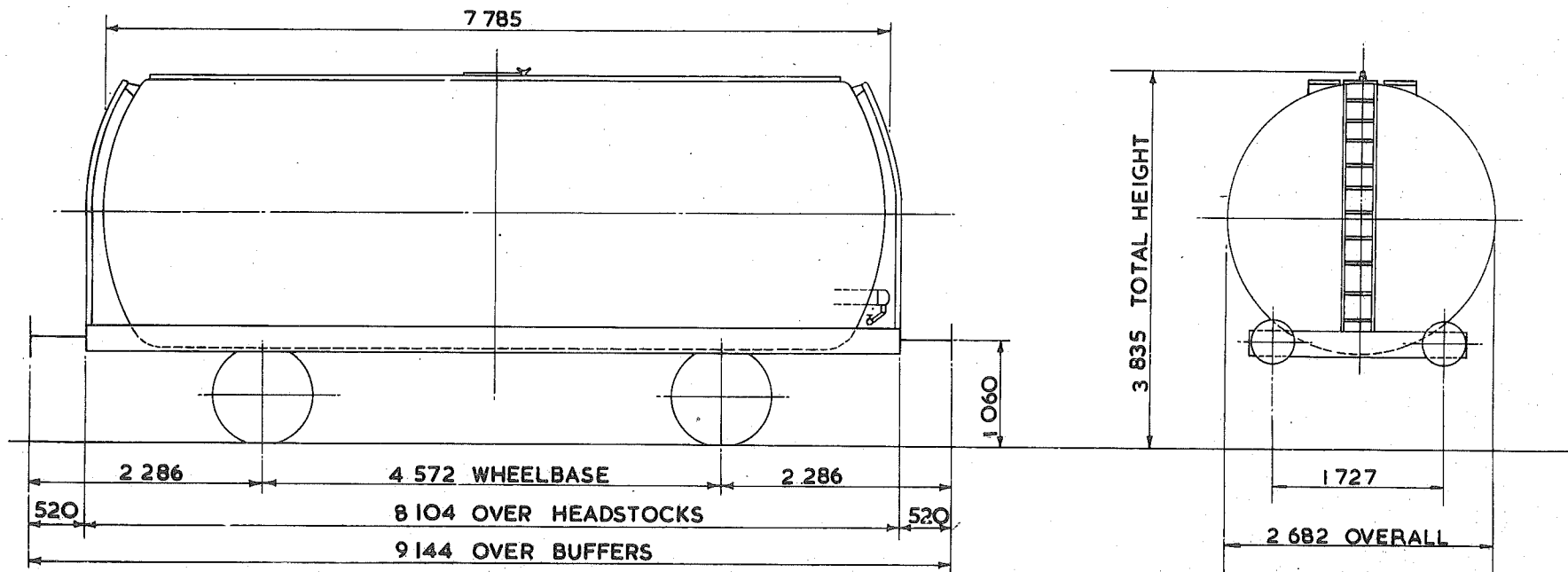

TARE - 14850kg.
CARRYING CAPACITY - 30500kg.
CAPACITY - 43000 litres.
MAX. SPEED - 60 mile/h.
WHEELS - 952 DIA.
JOURNALS - 140 DIA. ROLLER BEARINGS

BUFFERS - HYDRAULIC 406 DIA. HEADS.
COUPLINGS - INSTANTER
MIN. CURVE - 31m.
GEN. ARRGT. DRG. No. -
BRAKE - VACUUM BLOCK & HAND LEVER.
SUSPENSION - DOUBLE LINK

BUILDER - CHARLES ROBERTS
OWNER - GULF OIL (G.B.) LTD.
REGISTERED BY - C.M. & E.E. (B.R.B.) DERBY.
YEAR BUILT - 1966
REGISTRATION Nos. - 54255
OWNERS Nos. - 515

<sup>46</sup>  
45 tonnes G.L.W. TANK WAGON - CLASS 'A'

TTO43A

EXCESS LENGTH	5	H	M	L	E
tonnes	45	43	14	14	
VB	21	19	8	8	
AB					
RA	8	8	1	1	
MAX SPEED	60	60	60	60	

TOPS CODE					
CARKND		AARKND		OPERATING PANEL No	
T	T	V	T	V	A
				7	46

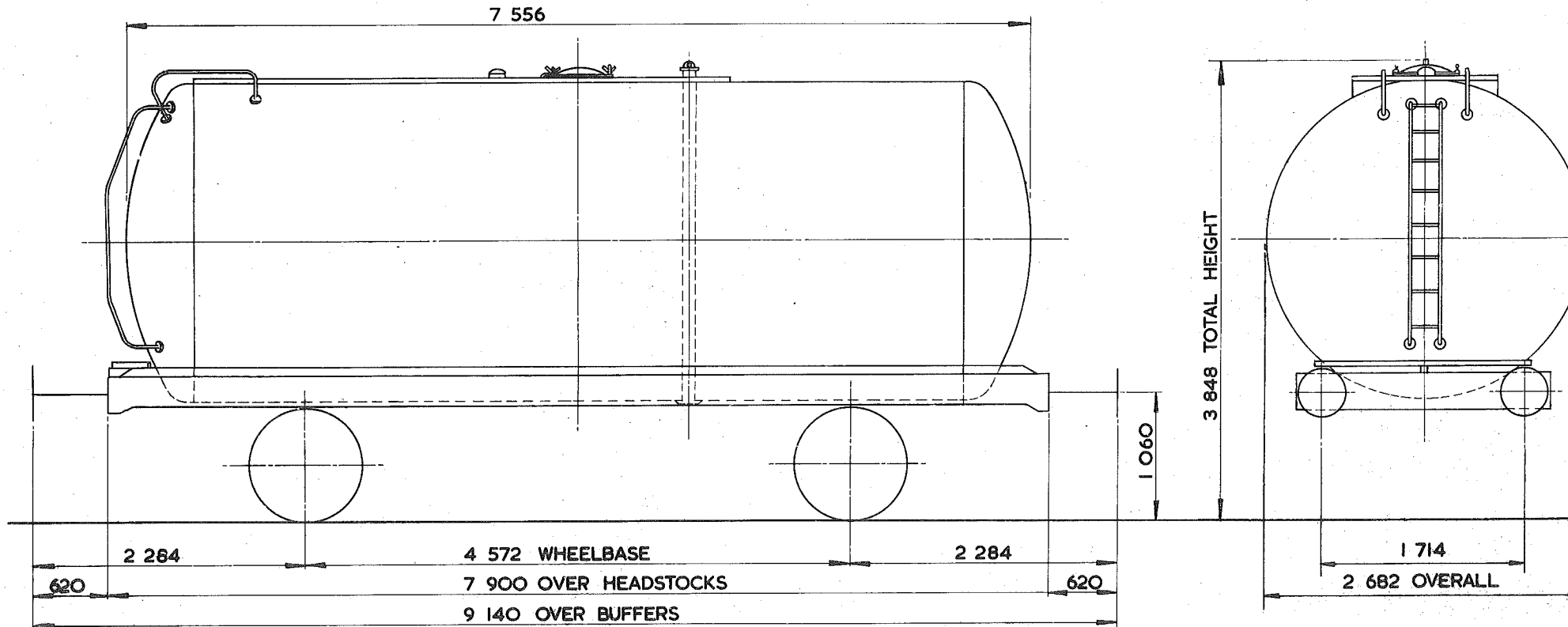

TARE - 13 000 kg
CARRYING CAPACITY - 32 500 kg
CAPACITY - 38 186 litres
MAX. SPEED - 60 mile/h
WHEELS - 952 DIA.
JOURNALS - 140 DIA ROLLER BEARINGS

BUFFERS - HYDRAULIC 406 DIA HEADS
COUPLINGS - INTERNATIONAL SCREW
MIN. CURVE - 31 m
GEN. ARRGT. DRG. No. -
BRAKE - VACUUM BLOCK & HAND LEVER
SUSPENSION - DOUBLE LINK

BUILDER - R.Y. PICKERING
OWNER - ALGECO
REGISTERED BY - C.M. & E.E. (B.R.B.) DERBY.
YEAR BUILT - 1965
REGISTRATION Nos. - <del>49087</del> to 49253
OWNERS Nos. - 1760 to 1979 (RANGE)

# TANK WAGON - CLASS A

TTO43B

EXCESS LENGTH	5	H	M	L	E
tonnes	45	43	14	14	
VB	21	19	8	8	
AB					
RA	8	8	1	1	
MAX SPEED	60	60	60	60	

TOPS CODE					
CARKND	AARKND		OPERATING PANEL No.		
T	T	V	T	T	V
			A		
				7	4
					6

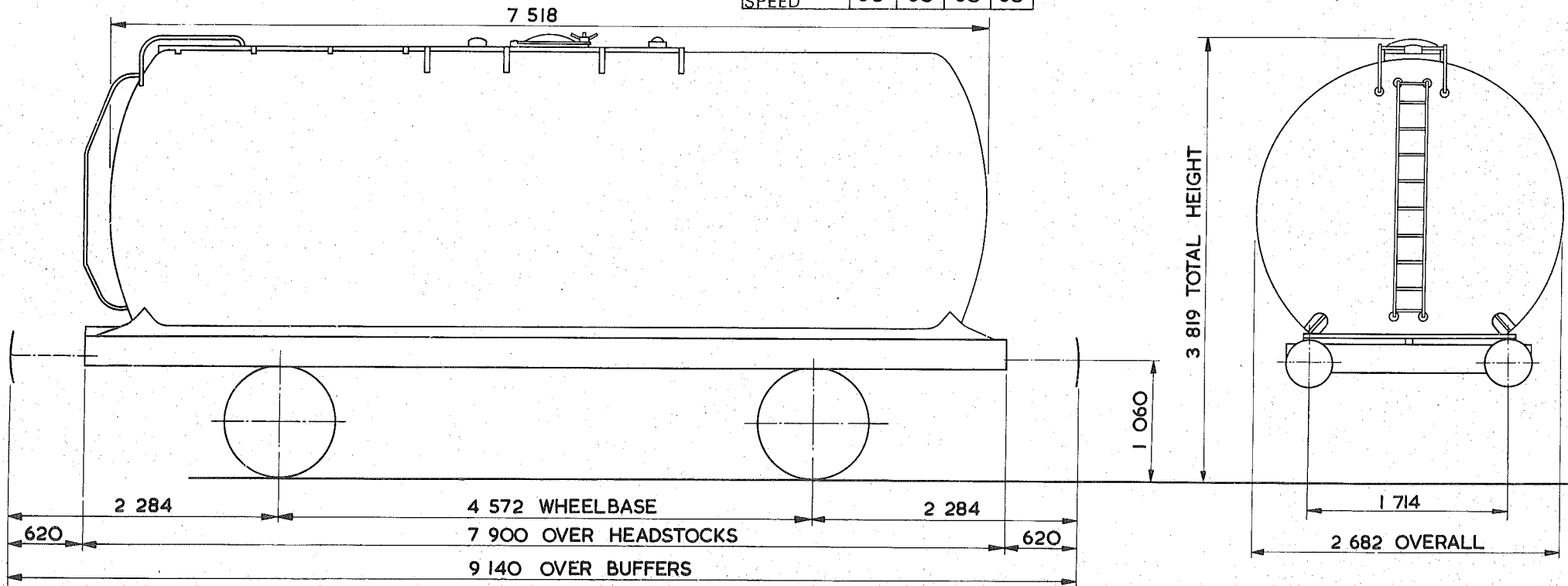

TARE - 14 000kg
CARRYING CAPACITY - 31 500 kg
CAPACITY - 39 732 litres
MAX. SPEED - 60 mile/h
WHEELS - 952 DIA.
JOURNALS - 140 DIA. ROLLER BEARINGS

BUFFERS - HYDRAULIC 406 DIA. HEADS
COUPLINGS - INTERNATIONAL SCREW
MIN. CURVE - 31m
GEN. ARRGT. DRG. No. -
BRAKE - VACUUM BLOCK & HAND LEVER
SUSPENSION - DOUBLE LINK

BUILDER - POWELL DUFFRYN
OWNER - BRITISH RAILWAY TRAFFIC & ELECTRIC
REGISTERED BY - C.M. & E.E. (B.R.B.) DERBY
YEAR BUILT - 1966
REGISTRATION Nos. - 57142 TO 57191 (RANGE)
OWNERS Nos. - 5708 TO 5757 (RANGE)

46  
45 tonnes G.L.W. TANK WAGON-CLASS A

TTO43C

EXCESS LENGTH	5	H	M	L	E
tonnes.	45	43	14	14	
VB	21	19	8	8	
AB					
RA	8	8	1	1	
MAX. SPEED	60	60	60	60	

TOPS CODE					
CARKND		AARKND		OPERATING PANEL No.	
T	T	V	T	T	V
				7	3 6

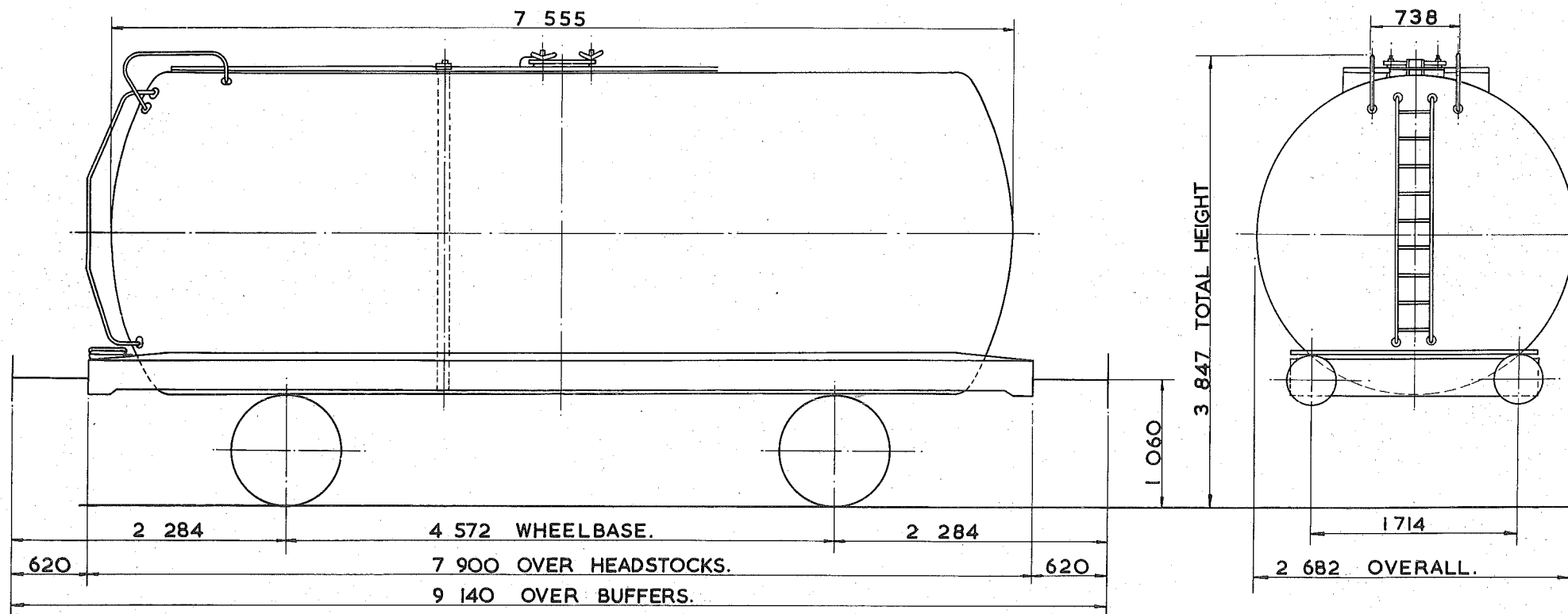

TARE - 13 <sup>450</sup> kg.
CARRYING CAPACITY - 32 <sup>500</sup> kg.
CAPACITY - 39 709 litres.
MAX. SPEED - 60 mile/h.
WHEELS - 952 DIA.
JOURNALS - 140 DIA. ROLLER BEARINGS.

BUFFERS - HYDRAULIC 406 DIA HEADS.
COUPLINGS - INTERNATIONAL SCREW.
MIN. CURVE - 31m.
GEN. ARRGT. DRG. No. -
BRAKE - VACUUM BLOCK & HAND LEVER.
SUSPENSION - DOUBLE LINK.

BUILDER - R.Y. PICKERING.
OWNER - BRITISH RAILWAY TRAFFIC & ELECTRIC.
REGISTERED BY - C.M. & E.E. (B.R.B.) DERBY.
YEAR BUILT - 1965.
REGISTRATION Nos. - 5724 TO 57294 (RANGE)
OWNERS Nos. - 592 TO 5974 (RANGE)

# TANK WAGON-CLASS A.

TTO43D.

EXCESS LENGTH	5	H	M	L	E
tonnes.	45	43	14	14	
VB	21	19	8	8	
AB	0	0	0	0	
RA	8	8	1	1	
MAX. SPEED	60	60	60	60	

TOPS CODE										
CARKND			AARKND			OPERATING PANEL No.				
T	T	W	T	T	W	A	1	1	2	7

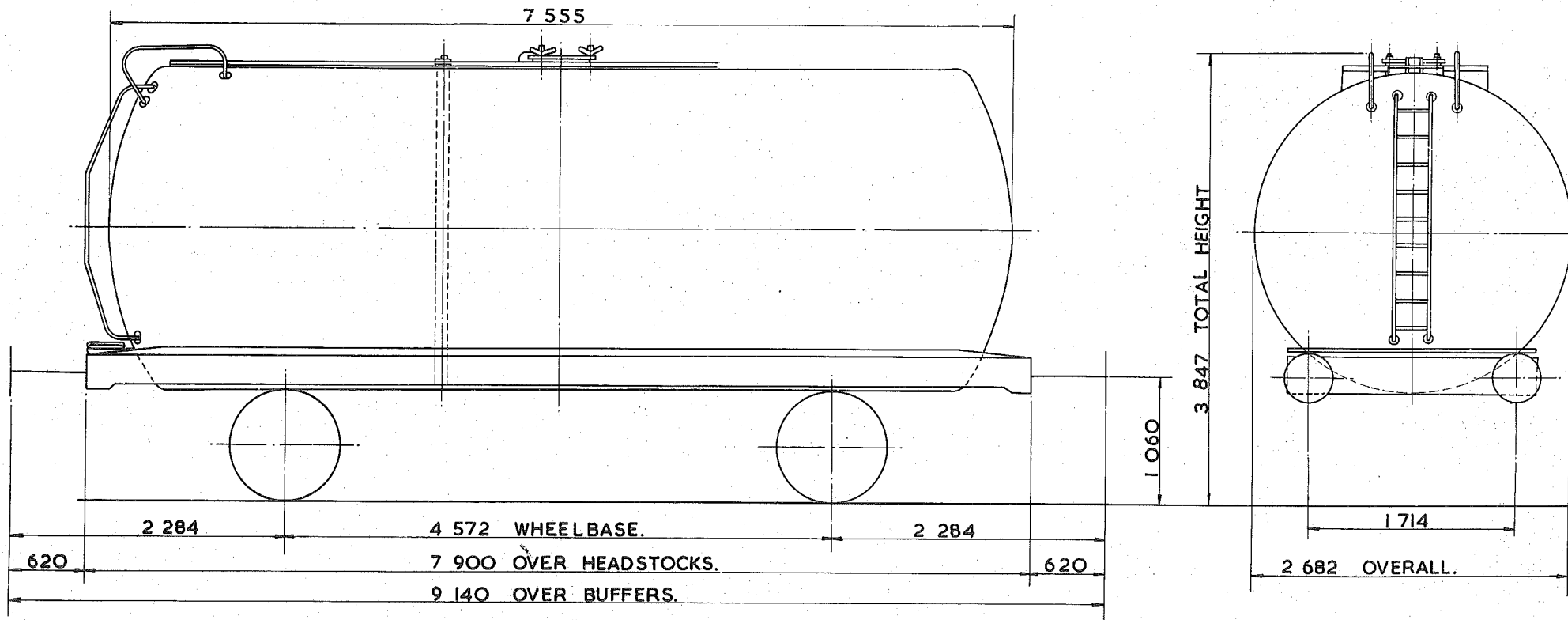

TARE -	13450kg
CARRYING CAPACITY -	32500kg <i>32,000kg</i>
CAPACITY -	39709 litres.
MAX. SPEED -	60mle / h.
WHEELS -	952 DIA.
JOURNALS -	140 DIA. ROLLER BEARINGS.

BUFFERS -	HYDRAULIC 406 DIA. HEADS.
COUPLINGS -	INTERNATIONAL SCREW.
MIN. CURVE -	31m.
GEN. ARRGT. DRG. No. -	
BRAKE -	VACUUM BLOCK AIR PIPED HANDLEVER.
SUSPENSION -	DOUBLE LINK.

BUILDER -	R.Y. PICKERING.
OWNER -	B.R.T. & E.
REGISTERED BY -	C.M. & E.E. (B.R.B.) DERBY.
YEAR BUILT -	1965.
REGISTRATION Nos. -	57245 - 57285 (RANGE)
OWNERS Nos. -	5925 to 5965 (RANGE)

46  
45 tonnes G.L.W. TANK WAGON - CLASS A

TTO43E

EXCESS LENGTH	5	H	M	L	E
tonnes	45	43	13	13	
VB					
AB	18	16	7	7	
RA	8	8	1	1	
MAX. SPEED	60	60	60	60	

TOPS CODE						
CARKND	AARKND			OPERATING PANEL No.		
T	T	A	T	T	A	A
						7 4 0

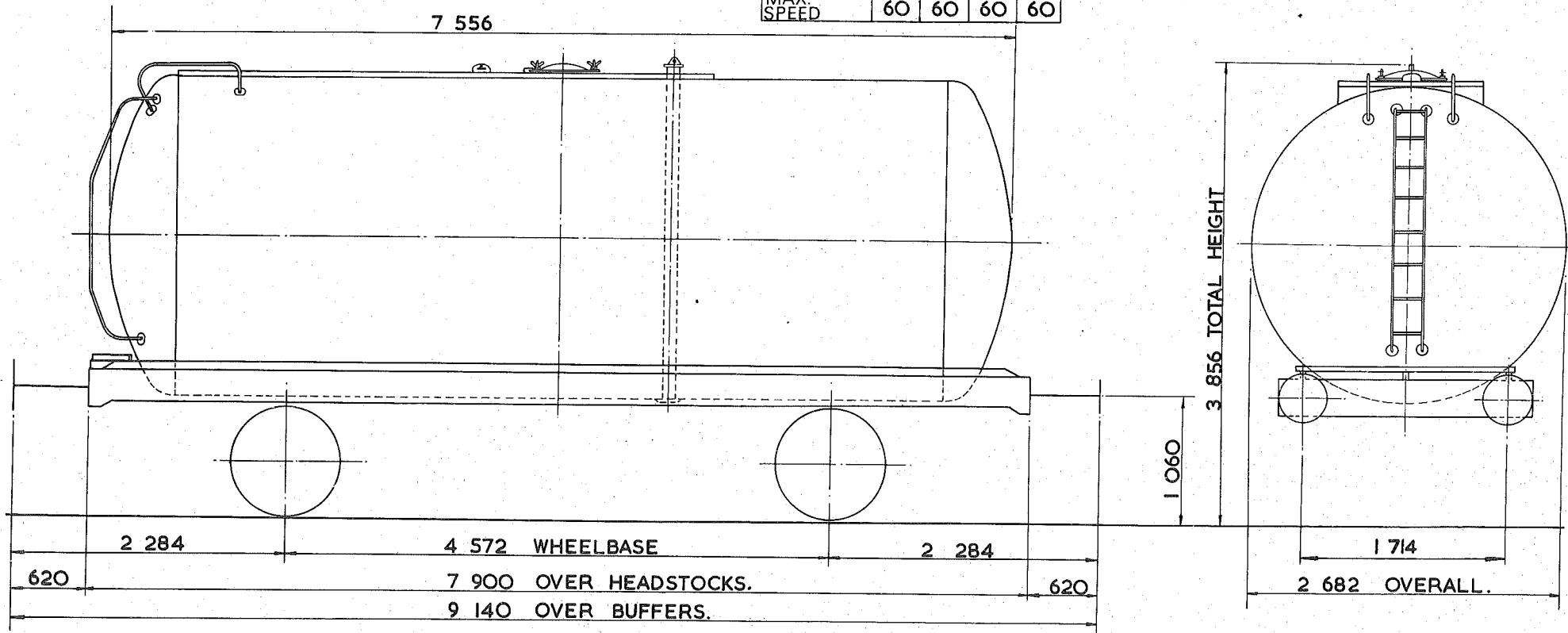

TARE - 13 <sup>450</sup> kg.
CARRYING CAPACITY - 32 <sup>500</sup> kg.
CAPACITY - 38 <sup>100</sup> litres.
MAX. SPEED - 60 mile/h.
WHEELS - 952 DIA
JOURNALS - 140 DIA. ROLLER BEARINGS.

BUFFERS - HYDRAULIC 406 DIA. HEADS
COUPLINGS - INTERNATIONAL SCREW.
MIN. CURVE - 31m.
GEN. ARRGT. DRG. No. -
BRAKE - AIR BLOCK & HAND LEVER
SUSPENSION - DOUBLE LINK.

BUILDER - R. Y. PICKERING.
OWNER - BRITISH RAILWAY TRAFFIC & ELECTRIC.
REGISTERED BY - C.M. & E.E. (B.R.B.) DERBY.
YEAR BUILT - 1967.
REGISTRATION Nos. - 57822 TO 57840.
OWNERS Nos. - 10472 TO 10490.



<sup>416</sup>  
45 tonnes G.L.W. TANK WAGON — CLASS A

TTO43F

EXCESS LENGTH	5	H	M	L	E
tonnes	45	43	14	14	
VB	18	16	8	8	
AB					
RA	8	8	1	1	
MAX. SPEED	60	60	60	60	

TOPS CODE									
CARKND		AARKND		OPERATING PANEL No.					
T	T	V	T	T	V	A	7	4	4

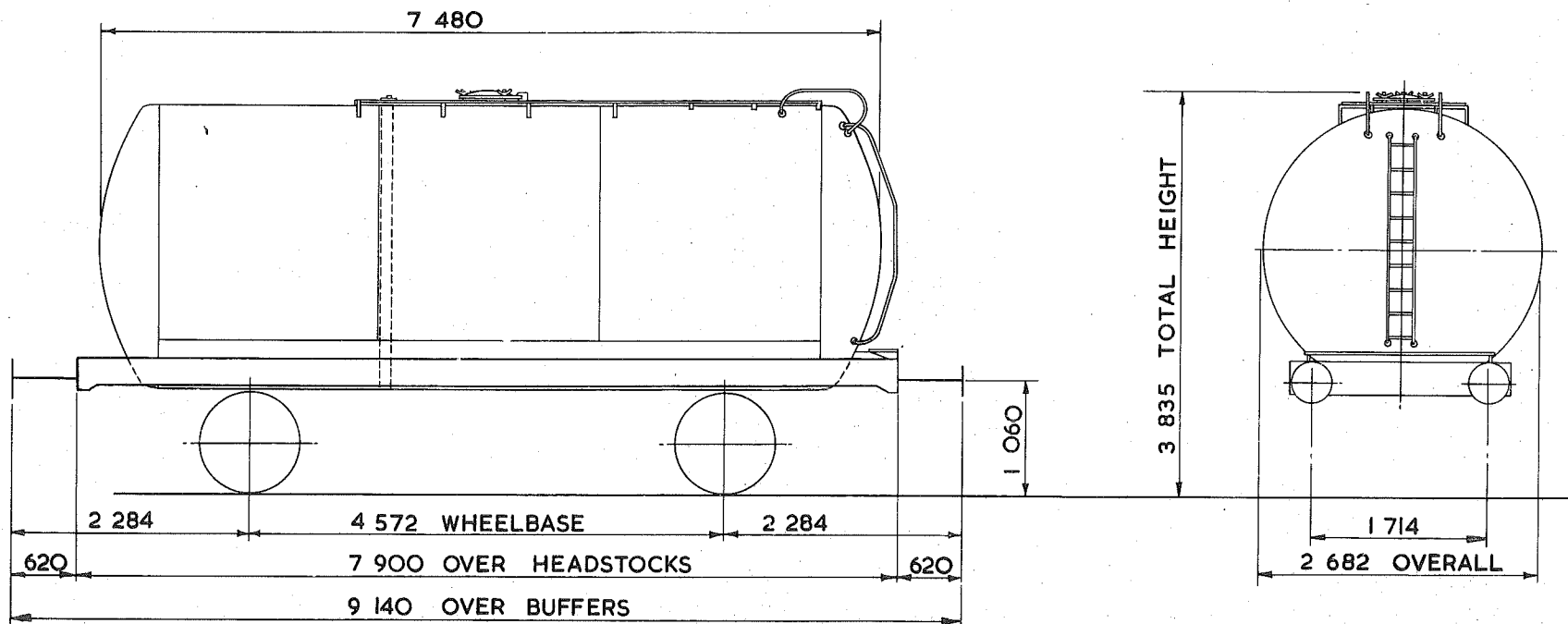

TARE — 13 750 kg
CARRYING CAPACITY — 32 000 kg
CAPACITY — 37 732 litres
MAX. SPEED — 60 mile/h
WHEELS — 952 DIA.
JOURNALS — 140 DIA. ROLLER BEARINGS

BUFFERS — HYDRAULIC 406 DIA. HEADS
COUPLINGS — INTERNATIONAL SCREW
MIN. CURVE — 31 m
GEN. ARRGT. DRG. No. —
BRAKE — VACUUM BLOCK & HAND LEVER
SUSPENSION — DOUBLE LINK

BUILDER — R.Y. PICKERING
OWNER — ESSO
REGISTERED BY — C.M.&E.E. (B.R.B.) DERBY
YEAR BUILT — 1965
REGISTRATION Nos. — 56000 TO 56103
OWNERS Nos. — 6000 TO 6103

<sup>4.6</sup>  
45 tonnes G.L.W. TANK WAGON - CLASS A

TTO43G

EXCESS LENGTH	5	H	M	L	E
tonnes	45	43	14	14	
VB	18	16	8	8	
AB					
RA	8	8	1	1	
MAX. SPEED	60	60	60	60	

TOPS CODE					
CARKND		AARKND		OPERATING PANEL No.	
T	T	V	T	T	V
				7	4
				1	

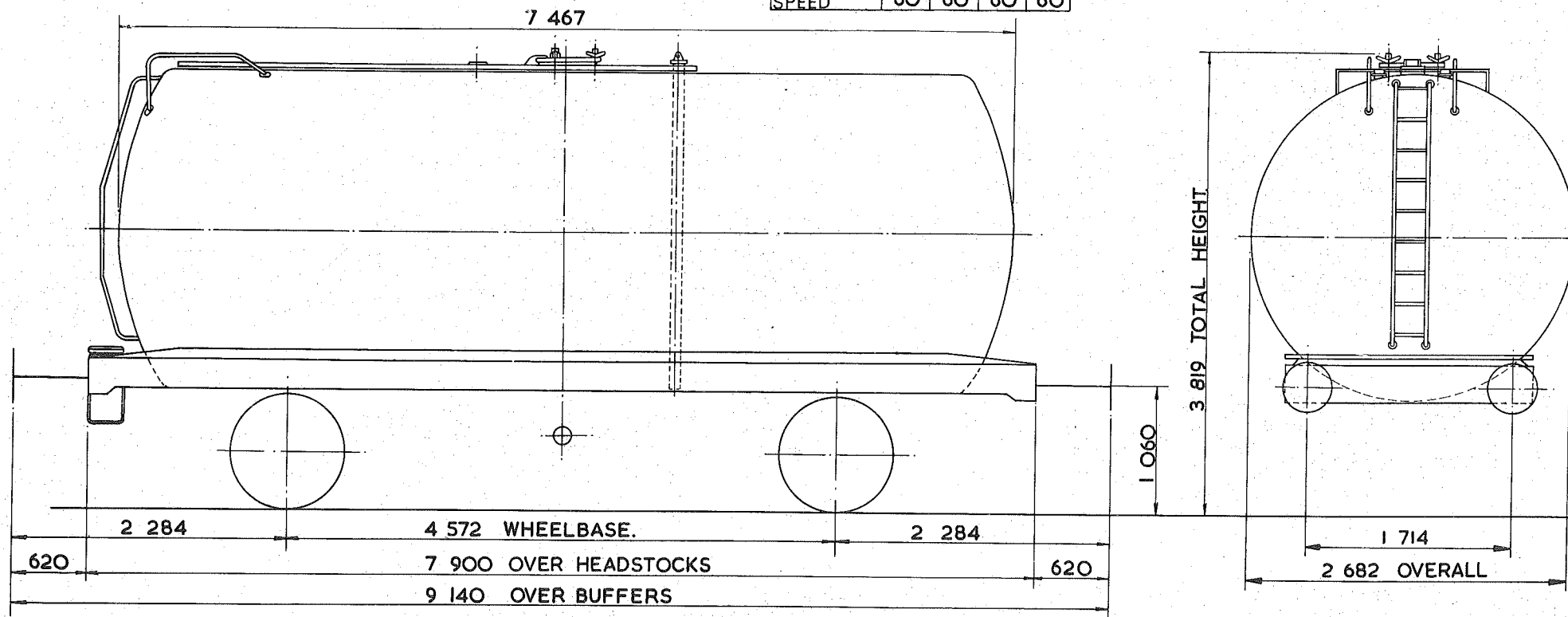

TARE - 13750kg.
CARRYING CAPACITY - 32000kg.
CAPACITY - 39322 litres
MAX. SPEED - 60 mile/h.
WHEELS - 952 DIA.
JOURNALS - 140 DIA ROLLER BEARINGS.

BUFFERS - HYDRAULIC 406 DIA. HEADS
COUPLINGS - INTERNATIONAL SCREW.
MIN. CURVE - 31m
GEN. ARRGT. DRG. No. -
BRAKE - VACUUM BLOCK & HAND LEVER
SUSPENSION - DOUBLE LINK.

BUILDER - POWELL DUFFRYN.
OWNER - ESSO.
REGISTERED BY - C.M. & E.E.(B.R.B.)DERBY.
YEAR BUILT - 1965.
REGISTRATION Nos. - 56241 - 56281 (RANGE)
OWNERS Nos. - 6241 - 6281 (RANGE)

# 45 tonnes G.L.W. TANK WAGON - CLOSE COUPLED

TTO43H

EXCESS LENGTH	4	H	M	L	E
		45	43	15	15
VB					
AB		21	17	7	7
RA		8	8	1	1
MAX. SPEED		60	60	60	60

TOPS CODE		
CARKND	AARKND	REGISTRATION
T	T	A
A	T	A
A	A	I
I	I	9
8		

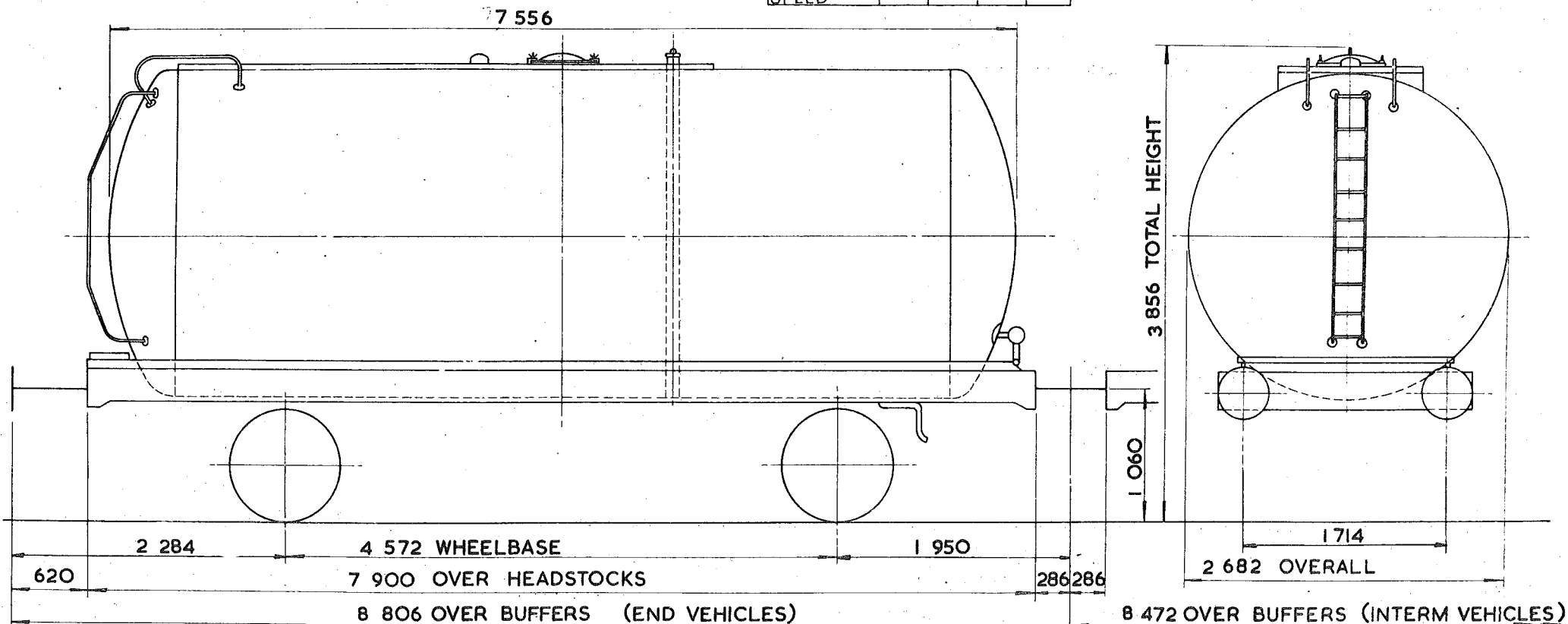

TARE - 13800kg.
CARRYING CAPACITY - 32000kg.
CAPACITY - 39041 litres.
MAX. SPEED - 60mile/h.
WHEELS - 952 DIA.
JOURNALS - 140 DIA. ROLLER BEARINGS

BUFFERS - HYDRAULIC 406 DIA. HEADS.
COUPLINGS - INTERNATIONAL SCREW & CLOSE COUPLED.
MIN. CURVE - 31m.
GEN. ARRGT. DRG. No. -
BRAKE - AIR BLOCK & HAND LEVER.
SUSPENSION - DOUBLE LINK

BUILDER - R.Y. PICKERING
OWNER - B.R.T. & E. LTD.
REGISTERED BY - C.M.&E.E. (B.R.B.) DERBY.
YEAR BUILT - 1967
REGISTRATION Nos - 57337 TO 57570
OWNERS Nos - 6017 TO 10200

<sup>41e</sup>  
**45 tonnes G.L.W. TANK WAGON-CLASS A - CLOSE COUPLED.**

**TTO43J**

EXCESS LENGTH	4	H	M	L	E
tonnes	45	43	14	14	
VB					
AB	21	17	7	7	
RA	8	8	1	1	
MAX. SPEED	60	60	60	60	

TOPS CODE									
CARKND			AARKND			OPERATING PANEL No			
T	T	A	T	T	A	A	8	8	0

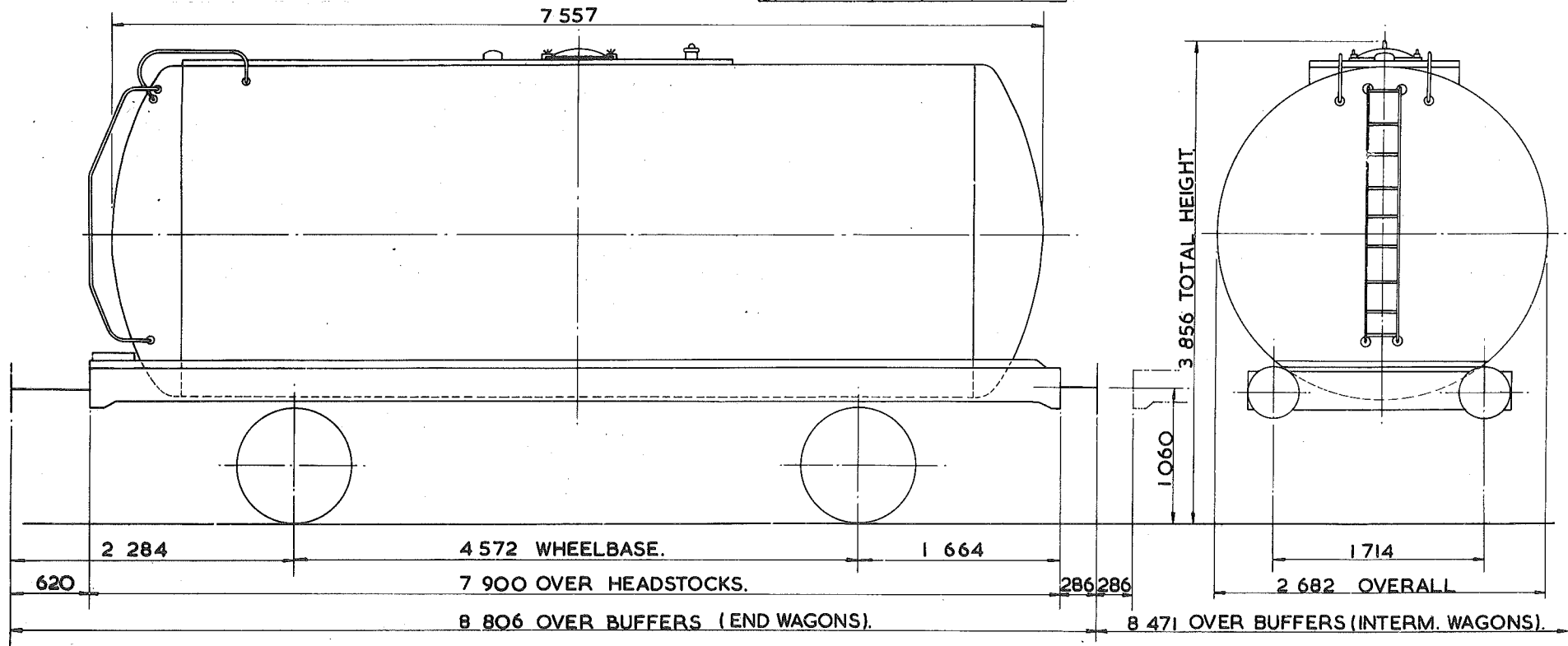

TARE--	13491kg.
<b>CARRYING CAPACITY--</b>	<b>32500kg.</b>
<b>CAPACITY--</b>	<b>38186 litres.</b>
MAX. SPEED--	60mile/h.
WHEELS--	952 DIA.
JOURNALS--	140 DIA.ROLLER BEARINGS.

BUFFERS--	HYDRAULIC 406 DIA. HEADS.
COUPLINGS--	INTERNATIONAL SCREW & CLOSE COUPLED.
MIN. CURVE--	31m.
GEN. ARRGT. DRG. No.--	
BRAKE--	AIR BLOCK & HAND LEVER.
SUSPENSION--	DOUBLE LINK.

BUILDER--	R.Y. PICKERING CO. LTD.
OWNER--	B.R.T. & E.
REGISTERED BY--	C.M.&E.E. (B.R.B.) DERBY
YEAR BUILT--	1967
REGISTRATION Nos.--	57477 TO 57576 (RANGE).
OWNERS Nos.--	10127 TO 10226 (RANGE).

*45* tonnes G.L.W. TANK WAGON - CLOSE COUPLED - 6 VEHICLES PER SET

TTO43K

EXCESS LENGTH	H	M	L	E
tonnes	45	43	14	14
VB	21 <sub>1/2</sub>	19 <sub>1/2</sub>	8	8
AB				
RA	8	8	1	1
MAX. SPEED	60	60	60	60

T T V T T V A									
CARKND		AARKND		OPERATING PANEL No					
T	T	V	T	T	V	A	7	4	64

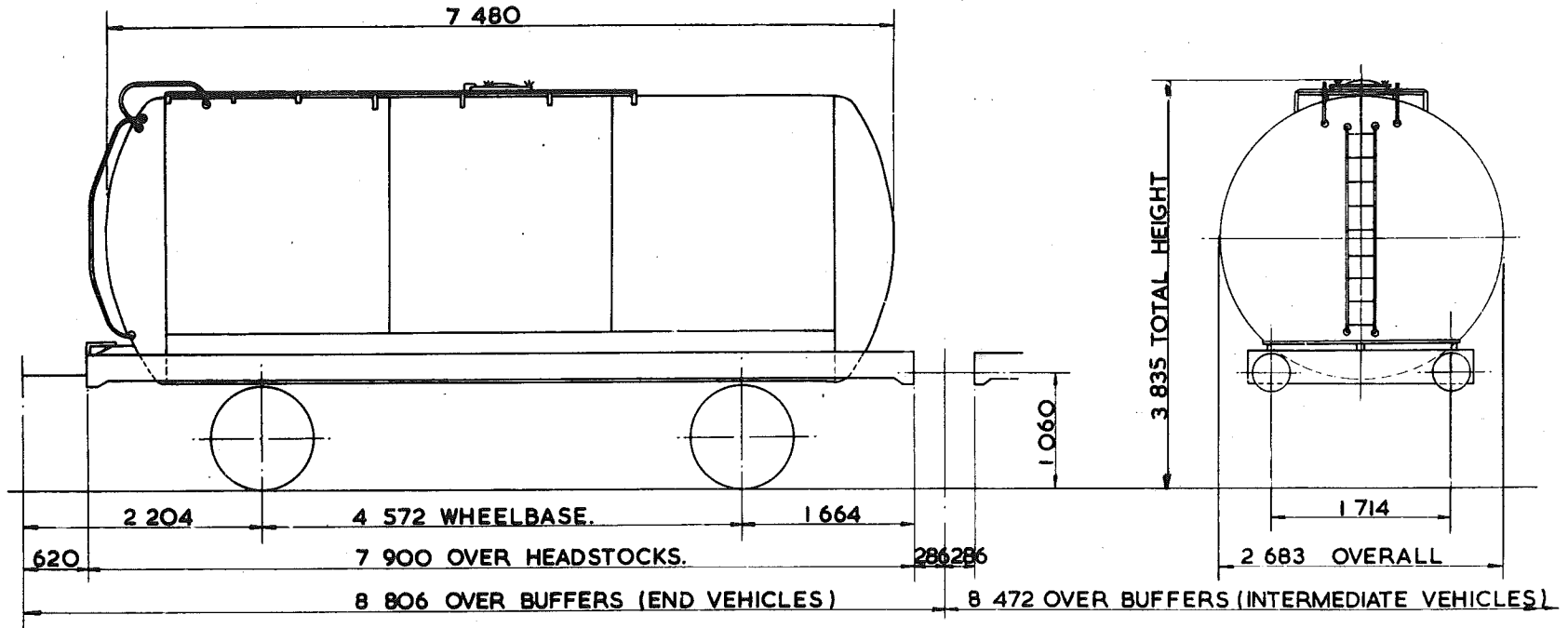

TARE --	13700kg.
CARRYING CAPACITY --	32000kg.
CAPACITY --	37732 litres.
MAX. SPEED --	60 mile/h.
WHEELS --	952 DIA.
JOURNALS --	140 DIA. ROLLER BEARINGS.

BUFFERS --	HYDRAULIC 406 DIA. HEADS
COUPLINGS --	INTERNATIONAL SCREW & CLOSE COUPLED
MIN. CURVE --	31m.
GEN. ARRGT. DRG. No. --	
BRAKE --	VACUUM BLOCK & HAND LEVER.
SUSPENSION --	DOUBLE LINK.

BUILDER	R.Y. PICKERING.
OWNER	ESSO.
REGISTERED BY	C.M. & E.E. (B.R.B) DERBY.
YEAR BUILT	1965
REGISTRATION Nos	56104 TO 56199.
OWNERS Nos	6104 TO 6199.

# 46 tonnes G.L.W. TANK WAGON - CLASS A - CLOSE COUPLED

TTO43L

EXCESS LENGTH	4	H	M	L	E
tonnes	45	43	14	14	
VB	0	0	0	0	
AB	21	17	7	7	
RA	8	8	1	1	
MAX. SPEED	60	60	60	60	

TOPS CODE						
CARKN D		AARKND		OPERATING PANEL No.		
T	T	B	T	T	B	A
					8	8 2

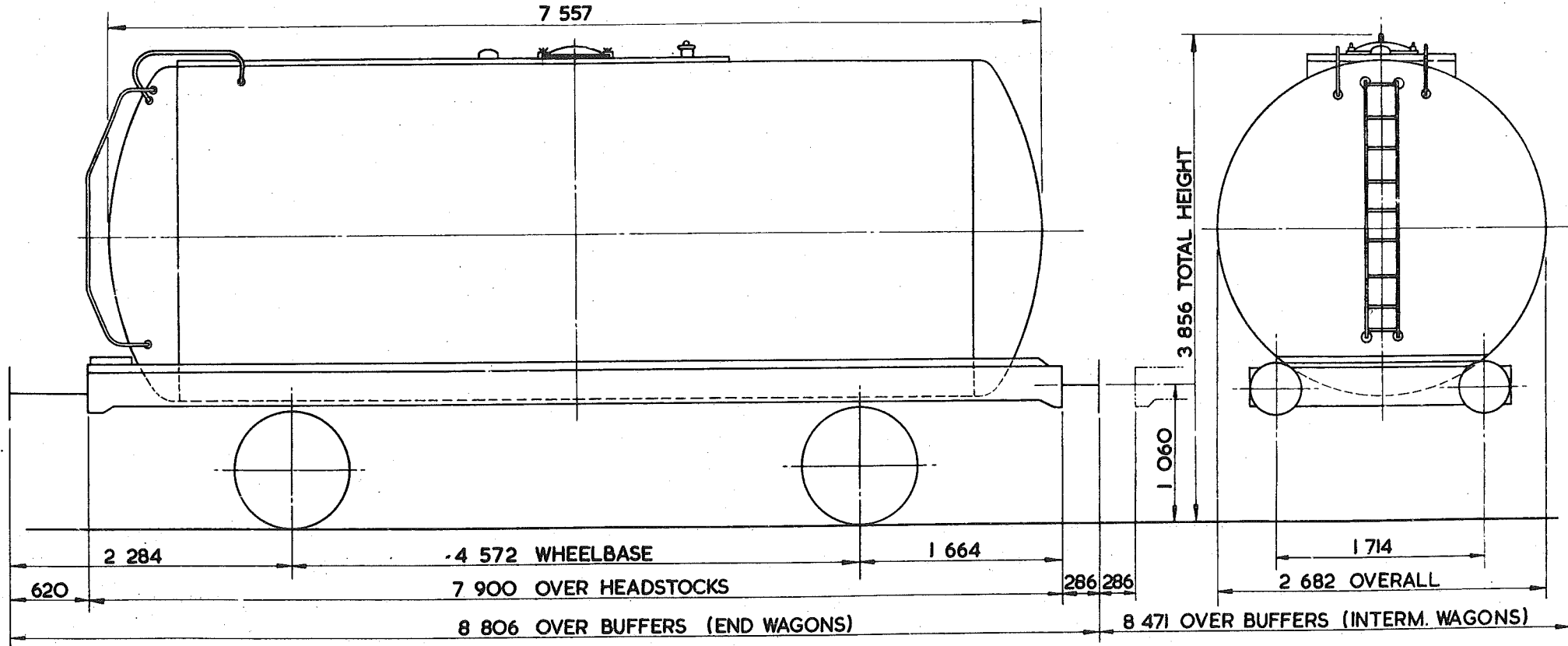

TARE -	13 491 kg
CARRYING CAPACITY -	32 500 kg
CAPACITY -	38 186 litres
MAX. SPEED -	60 mile/h
WHEELS -	952 DIA.
JOURNALS -	140 DIA. ROLLER BEARINGS

BUFFERS -	HYDRAULIC 406 DIA. HEADS.
COUPLINGS -	INTERNATIONAL SCREW & CLOSE COUPLED.
MIN. CURVE -	31m.
GEN. ARRGT. DRG. No. -	
BRAKE -	AIR BLOCK, VACUUM PIPED & HAND LEVER.
SUSPENSION -	DOUBLE LINK

BUILDER -	R.Y. PICKERING CO. LTD.
OWNER -	BRITISH RAILWAYS TRAFFIC & ELECTRIC LTD.
REGISTERED BY -	C.M. & E.E. (B.R.B.) DERBY.
YEAR BUILT -	1967
REGISTRATION Nos. -	57484 - 57576 (RANGE).
OWNERS Nos. -	

# 46 tonnes G.L.W. TANK WAGON - CLASS A

TTO43M

EXCESS LENGTH	5	H	M	L	E
tonnes	45	43	14	14	
VB	8	8	8	8	
AB					
RA	8	8	1	1	
MAX. SPEED	60	60	60	60	

TOPS CODE					
CARKND		AARKND		OPERATING PANEL No	
T	T	V	T	V	A
					7 4 6

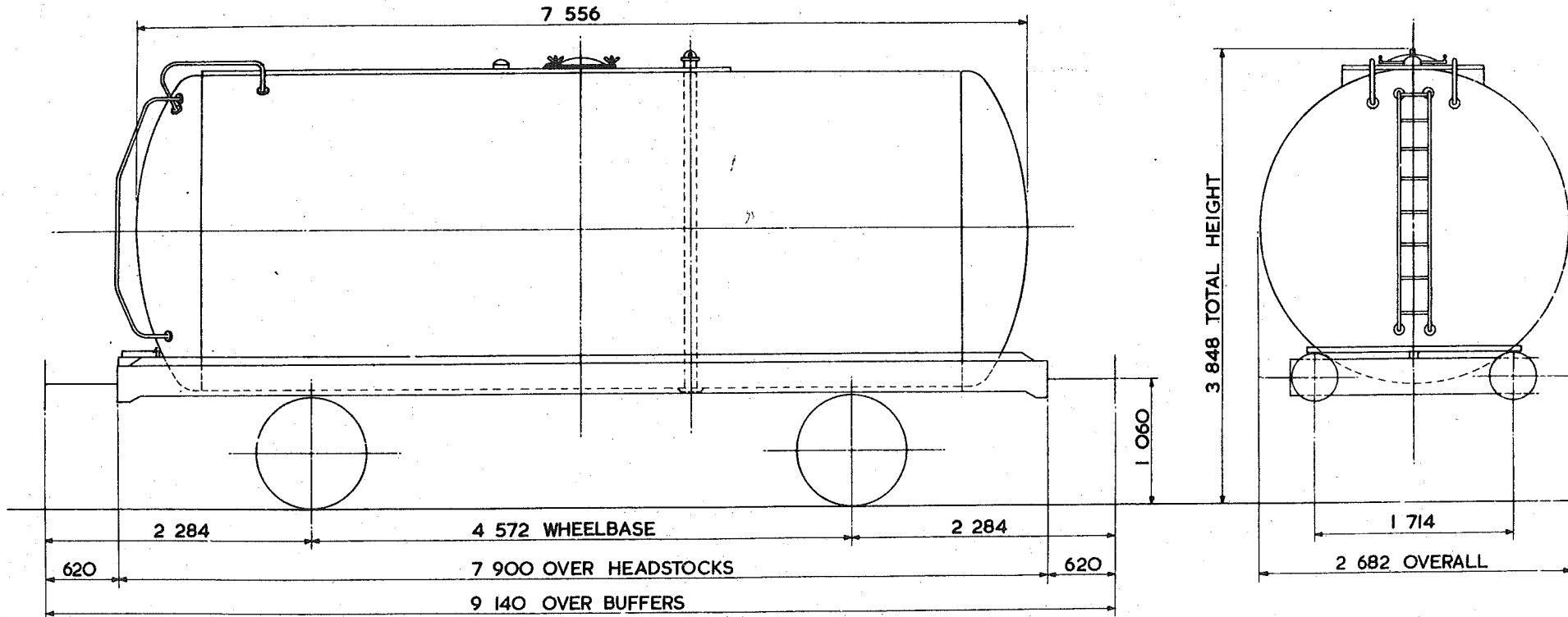

TARE -	13 000 kg
CARRYING CAPACITY -	33 000 kg
CAPACITY -	38 168 litres
MAX. SPEED -	60 mile/h
WHEELS -	952 DIA.
JOURNALS -	140 DIA. ROLLER BEARINGS

BUFFERS -	HYDRAULIC 406 DIA. HEADS
COUPLINGS -	INTERNATIONAL SCREW
MIN. CURVE -	31 m
GEN. ARRGT. DRG. No. -	
BRAKE -	VACUUM BLOCK & HAND LEVER
SUSPENSION -	DOUBLE LINK

BUILDER -	R.Y. PICKERING
OWNER -	ALGECO
REGISTERED BY -	C.M. & E.E. (B.R.B.) DERBY
YEAR BUILT -	1965
REGISTRATION Nos. -	49087 - 49103
OWNERS Nos. -	1780 to 1979 (RANGE)

<sup>46</sup>  
45 tonnes G.L.W. TANK WAGON CLASS B - CLOSE COUPLED.

TTO44A

EXCESS LENGTH	H	M	L	E
4				
tonnes	45	43	14	14
VB				
AB	21	17	7	7
RA	8	8	1	1
MAX SPEED	60	60	60	60

TOPS CODE		
CARKND	AARKND	OPERATING PANEL No.
T T A	T T A A	8 8 0

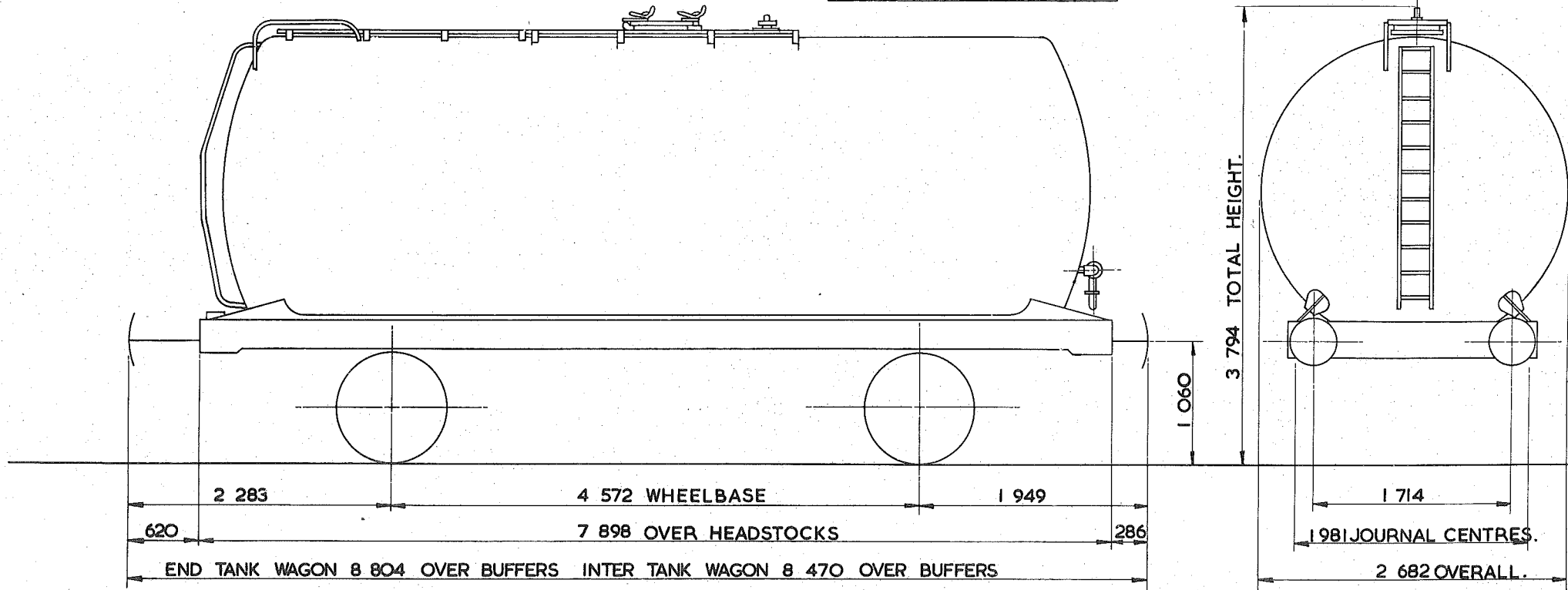

TARE - 13550kg.
CARRYING CAPACITY - 31500kg. <i>32,000kg.</i>
CAPACITY - 39905 litres
MAX. SPEED - 60 mile/h
WHEELS - 952 DIA
JOURNALS - 140 DIA ROLLER BEARINGS

BUFFERS - HYDRAULIC 406 DIA HEADS
COUPLINGS - INTERNATIONAL SCREW, CLOSE COUPLED
MIN. CURVE - 31 m
GEN. ARRGT. DRG. No. -
BRAKE - AIR BLOCK & HAND LEVER.
SUSPENSION - <del>UIC</del> DOUBLE LINK

BUILDER - POWELL DUFFRYN
OWNER - B.R.T. & E. LTD.
REGISTERED BY - C.M. & E.E. (B.R.B.) DERBY
YEAR BUILT - 1966/67
REGISTRATION Nos. - <i>57382</i> 57377 - 57476 (RANGE)
OWNERS Nos. - <i>10027</i> 10027 - 10126 (RANGE).



# TANK WAGON

TTO44C

EXCESS LENGTH 4	H	M	L	E
tonnes	45	43	17	17
VB	0	0	0	0
AB	21	19	9	9
RA	8	8	1	1
MAX. SPEED	60	60	60	60

TOPS CODE		
CARKND	AARKND	OPERATING PANEL No.
T T B	T T B A	9 5 4

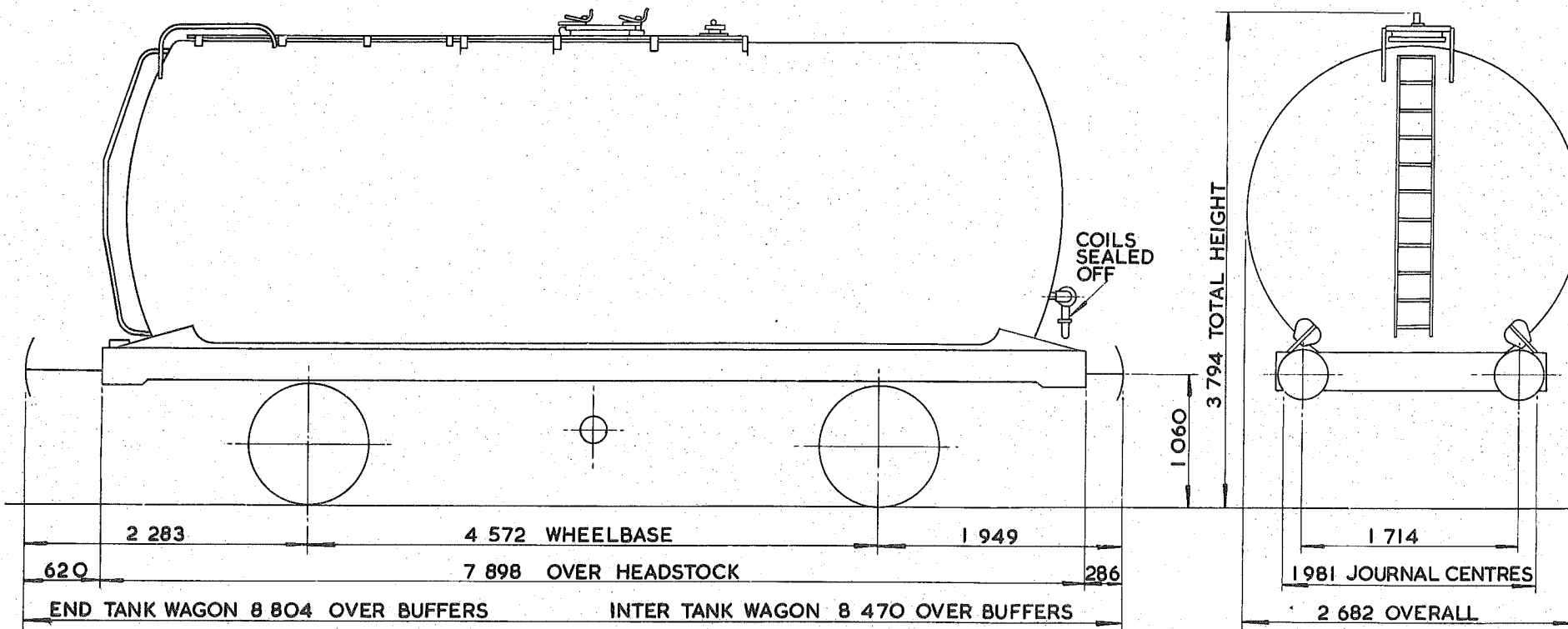

TARE - 16 950 kg
CARRYING CAPACITY - 28 000 kg
CAPACITY - 32 722 litres.
MAX. SPEED - 60 mile/h
WHEELS - 952 DIA.
JOURNALS - 140 DIA. ROLLER BEARINGS

BUFFERS - PNEUMATIC 406 DIA. HEADS.
COUPLINGS - INTERNATIONAL SCREW, CLOSE COUPLED.
MIN. CURVE - 31 m
GEN. ARRGT. DRG. No. -
BRAKE - AIR BLOCK, VACUUM PIPED & HAND LEVER.
SUSPENSION - DOUBLE LINK

BUILDER - POWELL DUFFRYN
OWNER - <del>SHELL MEX &amp; B.P.</del> <i>SUKO</i>
REGISTERED BY - C.M. & E.E. (B.R.B.) DERBY
YEAR BUILT - 1966
REGISTRATION Nos. - <del>61533 TO 61619</del> <i>61513 TO 61637 (CRANOE)</i>
OWNERS Nos. - <del>9500 TO 9584</del>

# TANK WAGON

TTO44D

EXCESS LENGTH	4	H	M	L	E
tonnes	45	43	17	17	
VB	0	0	0	0	
AB	21	19	9	9	
RA	8	8	1	1	
MAX. SPEED	60	60	60	60	

TOPS CODE		
CARKND	AARKND	OPERATING PANEL No.
T T B	T T B A	9 5 4

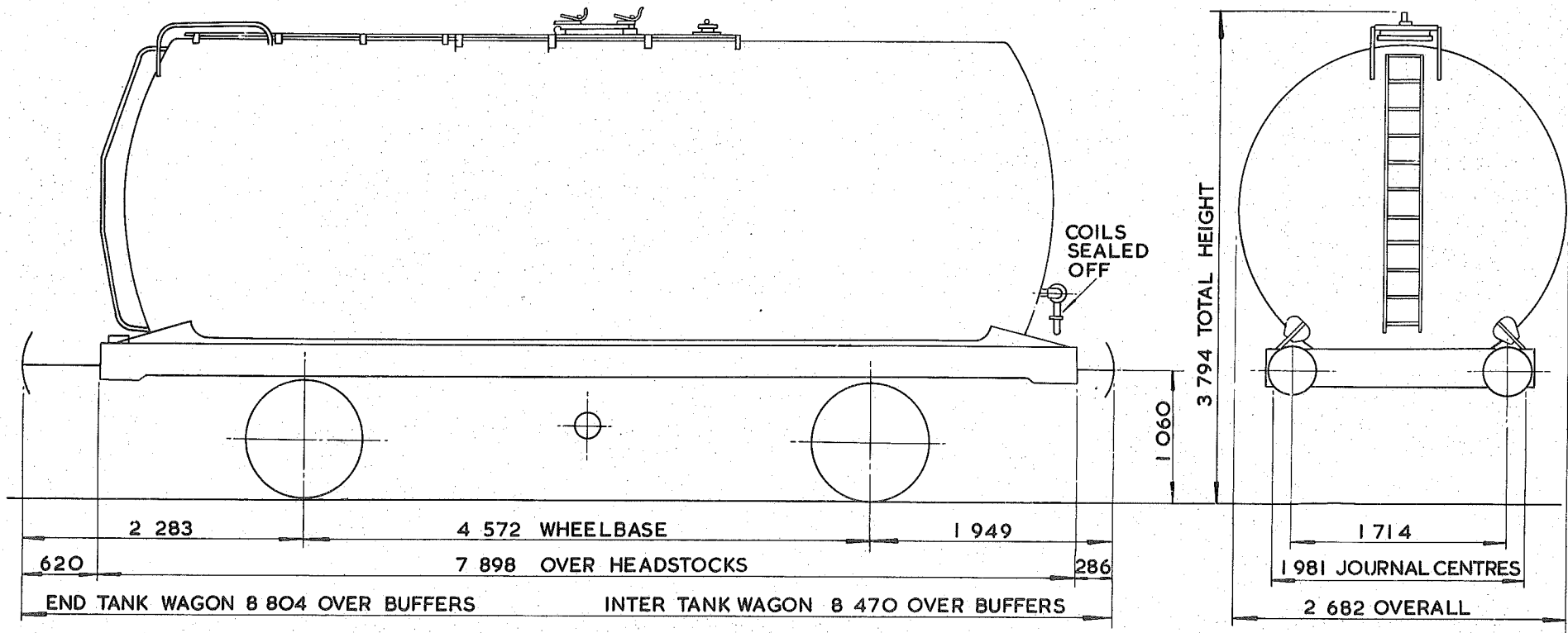

TARE - 16 500 kg
CARRYING CAPACITY - 29 000 kg.
CAPACITY - 33 013 litres.
MAX. SPEED - 60 mile / h
WHEELS - 952 DIA.
JOURNALS - 140 DIA. ROLLER BEARINGS

BUFFERS - PNEUMATIC 406 DIA. HEADS.
COUPLINGS - INTERNATIONAL SCREW, CLOSE COUPLED.
MIN. CURVE - 31 m
GEN. ARRGT. DRG. No. -
BRAKE - AIR BLOCK, VACUUM PIPED & HAND LEVER.
SUSPENSION - DOUBLE LINK

BUILDER - POWELL DUFFRYN
OWNER - <del>SHELL MEX &amp; B.P.</del> Suko
REGISTERED BY - C.M. & E.E. (B.R.B.) DERBY
YEAR BUILT - 1967
REGISTRATION Nos. - <del>61620 TO 61697</del> (RANGE)
OWNERS Nos. - <del>9585 TO 9659</del> (RANGE)

46  
~~45~~ tonnes G.L.W. TANK WAGON - CLASS A

TTO45A

EXCESS LENGTH	54	H	M	L	E
tonnes	45	43	14	14	
VB	21	19	8	8	
AB					
RA	8	8	1	1	
MAX. SPEED	60	60	60	60	

TOPS CODE									
CARKND			AARKND			OPERATING PANEL No.			
T	T	V	T	T	V	A	7	4	5

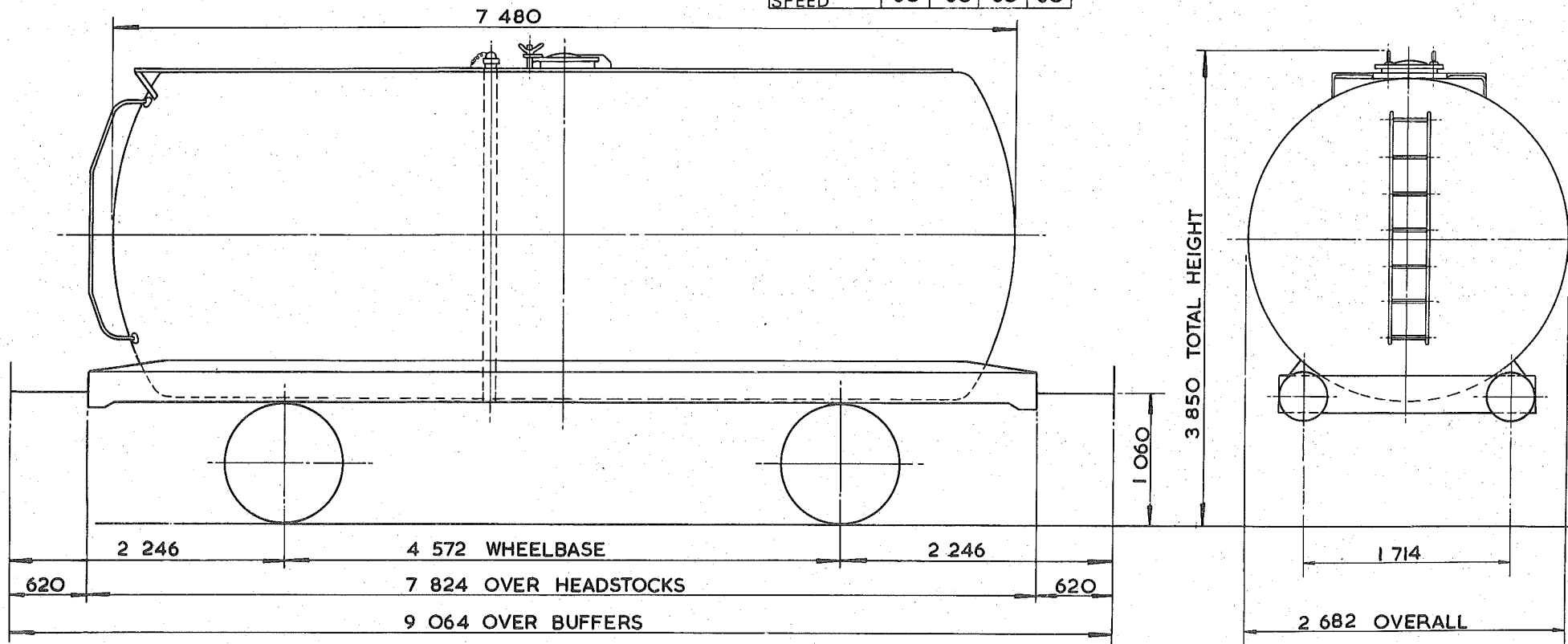

TARE - 13 700 kg
CARRYING CAPACITY - 32 000 kg
CAPACITY - 39368 litres.
MAX. SPEED - 60 mile/h
WHEELS - 952 DIA.
JOURNALS - 140 DIA. ROLLER BEARINGS

BUFFERS - HYDRAULIC 406 DIA. HEADS.
COUPLINGS - INTERNATIONAL SCREW
MIN. CURVE - 31m
GEN. ARRGT. DRG. No. -
BRAKE - VACUUM BLOCK & HAND LEVER
SUSPENSION - DOUBLE LINK

BUILDER - PRESSED STEEL
OWNER - BRITISH RAILWAY TRAFFIC & ELECTRIC
REGISTERED BY - C.M. & E.E. (B.R.B.) DERBY
YEAR BUILT - 1965
REGISTRATION Nos. - 57192
OWNERS Nos. - 5758

<sup>41e</sup>  
**45 tonnes G.L.W. TANK WAGON - CLASS B**

**TTO45B**

EXCESS LENGTH	5	H	M	L	E
tonnes.	45	43	14	14	
VB	0	0	0	0	
AB	21	17	7	7	
RA	8	8	1	1	
MAX. SPEED	60	60	60	60	

TCPS CODE						
CARKND	AARKND		OPERATING PANEL No			
T T B	T T B A	8 7 9				

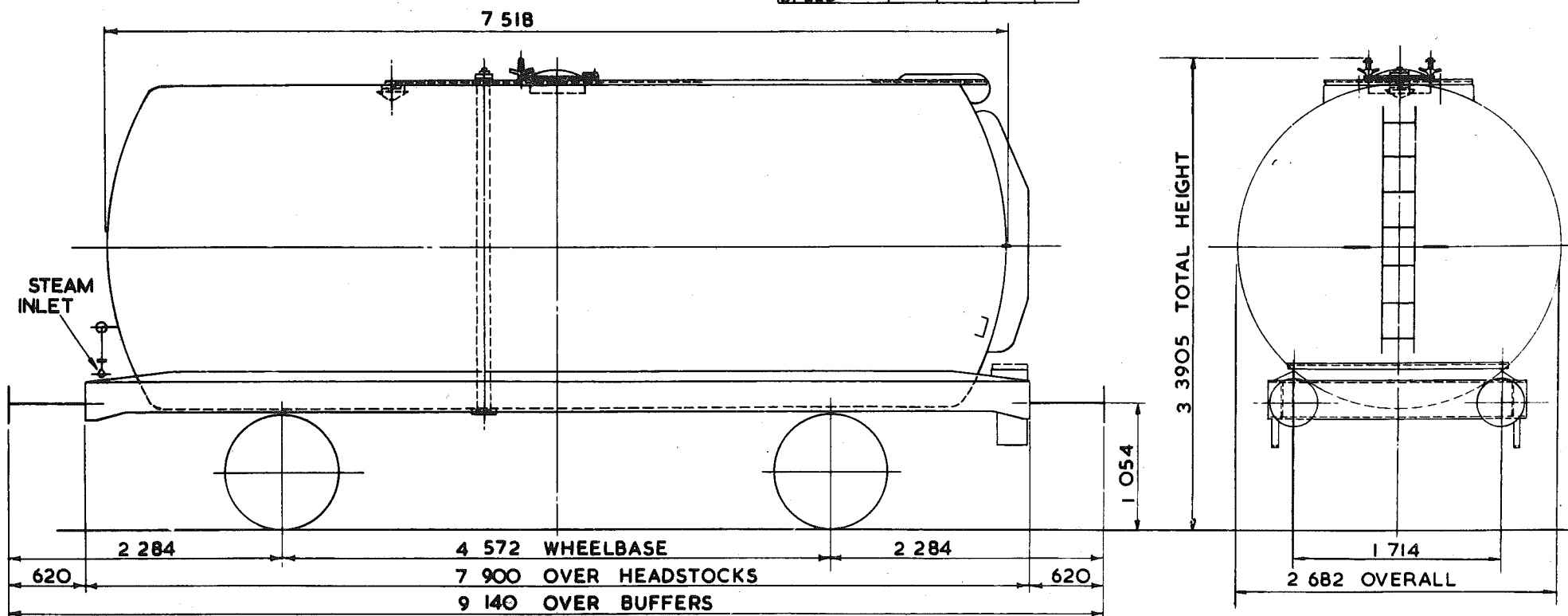

TARE - 13700kg.
CARRYING CAPACITY - 32000kg.
CAPACITY - 39550 litres.
MAX. SPEED - 60mile/h.
WHEELS - 952 DIA.
JOURNALS - 140 DIA. ROLLER BEARINGS

BUFFERS - PNEUMATIC 406 DIA. HEADS.
COUPLINGS - INTERNATIONAL SCREW
MIN. CURVE - 31m.
GEN. ARRGT. DRG. No. -
BRAKE - AIR BLOCK, VACUUM PIPED & HAND LEVER.
SUSPENSION - DOUBLE LINK

BUILDER - ROOTES PRESSINGS
OWNER - B.R.T. & E. LTD.
REGISTERED BY - C.M.&E.E. (B.R.B.) DERBY.
YEAR BUILT - 1966
REGISTRATION Nos - 57350 TO 57376
OWNERS Nos - 10000 TO 10026

EX. P.O. DIAGRAM 6/170

<sup>416</sup>  
**45 tonnes G.L.W. TANK WAGON**

**TTO45C**

EXCESS LENGTH	5	H	M	L	E
tonnes.	45	43	14	14	
VB	18	16	8	8	
AB					
RA	8	8	1	1	
MAX. SPEED	60	60	60	60	

TOPS CODE									
CARKND		AARKND			OPERATING PANEL NO.				
T	T	V	T	T	V	A	7	4	4

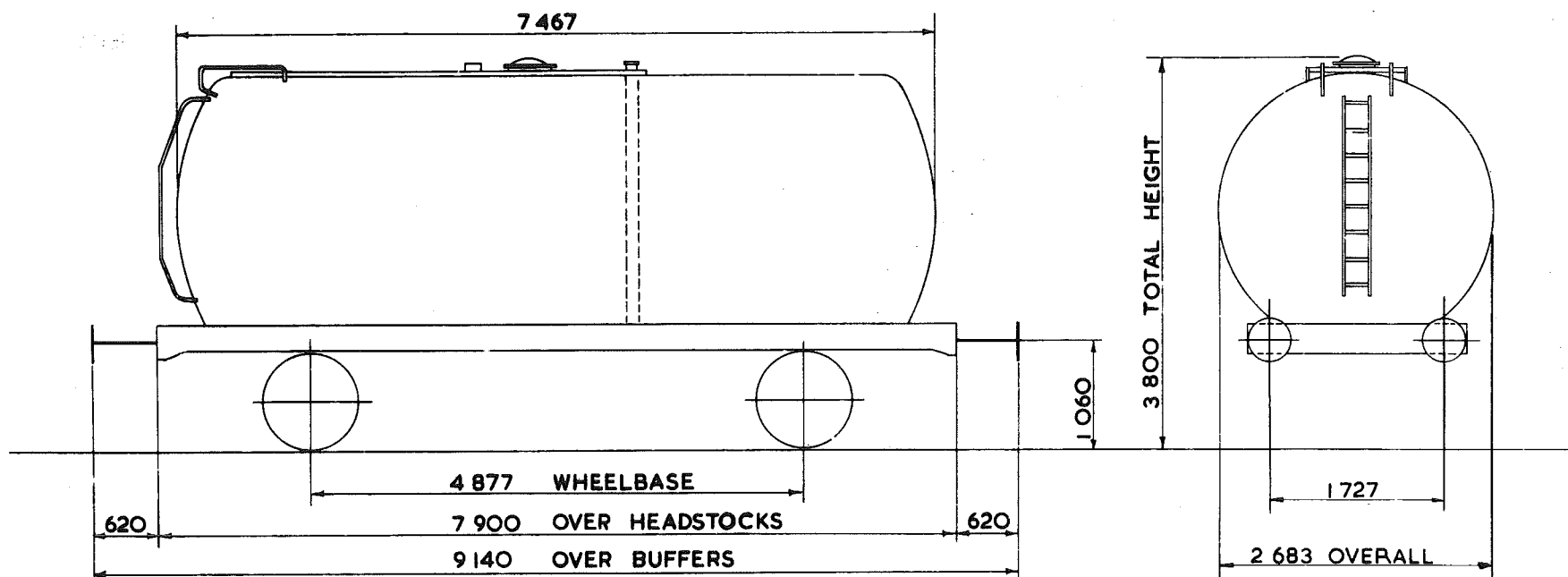

TARE - 14850kg.
CARRYING CAPACITY - 31500kg.
CAPACITY - 37968 litres.
MAX. SPEED 60 mile/h.
WHEELS - 952 DIA.
JOURNALS - 140 DIA. ROLLER BEARINGS

BUFFERS - HYDRAULIC 406 DIA. HEADS
COUPLINGS - INTERNATIONAL SCREW
MIN. CURVE - 31m.
GEN. ARRGT. DRG. No. -
BRAKE - VACUUM BLOCK & HAND LEVER.
SUSPENSION - DOUBLE LINK

BUILDER CHARLES ROBERTS
OWNER ESSO
REGISTERED BY C.M.&E.E.(B.R.B) DERBY
YEAR BUILT 1965
REGISTRATION Nos 56200 TO 56240
OWNERS Nos 6200 TO 6240

EX. P.O. DIAGRAM 6/136

# 45 tonnes G.L.W. TANK WAGON - BITUMEN.

TTO45D

EXCESS LENGTH	5	H	M	L	E
tonnes	45	43	16	16	
VB	0	0	0	0	
AB	21	17	8	8	
RA	8	8	1	1	
MAX SPEED	60	60	60	60	

TOPS CODE									
CARKND			AARKND			OPERATING PANEL			
T	T	B	T	T	B	A	8	8	3

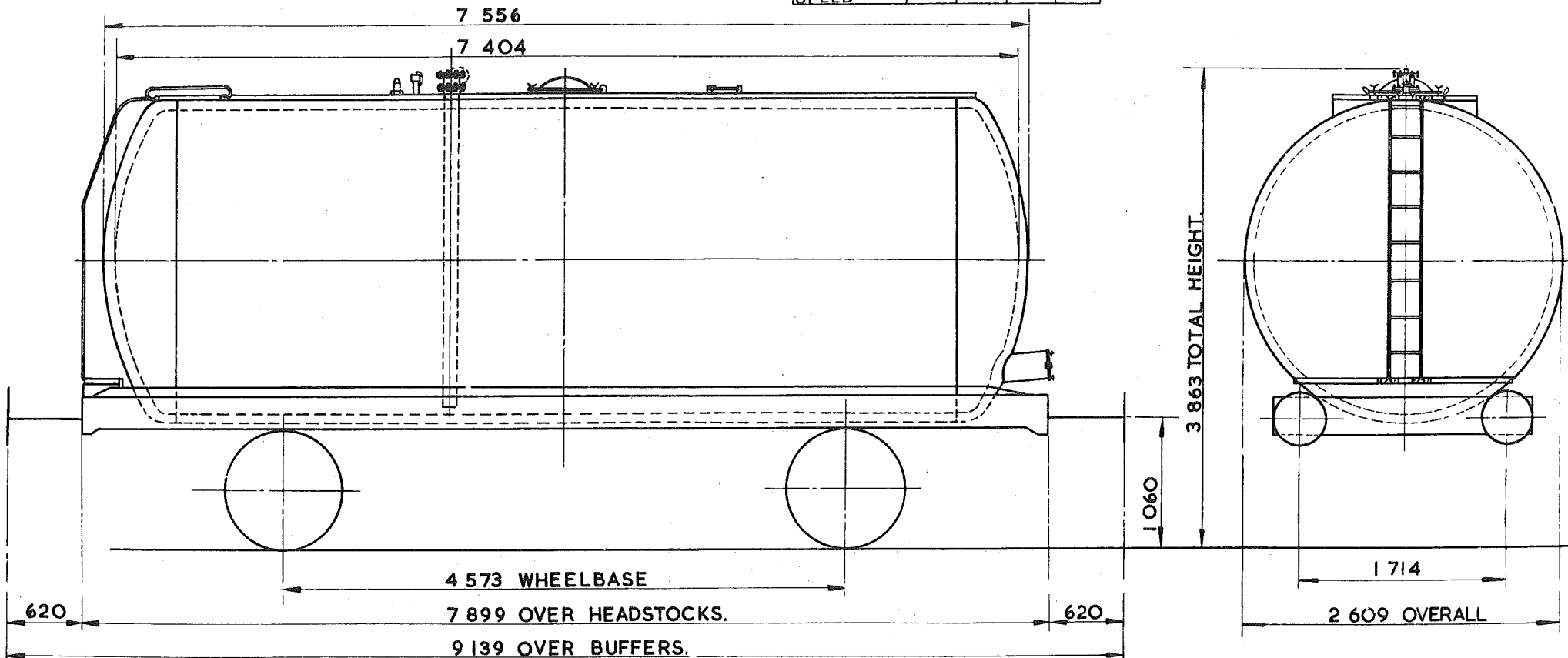

TARE --	16000kg
CARRYING CAPACITY	29500kg
CAPACITY	29 094 litres
MAX. SPEED --	60 mile/h
WHEELS --	952 DIA.
JOURNALS --	140 DIA. ROLLER BEARINGS.

BUFFERS --	HYDRAULIC 406 DIA. HEADS
COUPLINGS --	INTERNATIONAL SCREW.
MIN. CURVE --	31m
GEN. ARGT. DRG. No. --	
BRAKE --	AIR BLOCK VACUUM PIPE & HAND LEVER
SUSPENSION --	DOUBLE LINK.

BUILDER --	R.Y. PICKERING.
OWNER --	B.R.T.&E. LTD.
REGISTERED BY --	C.M.&E.E. (BRB) DERBY
YEAR BUILT --	1966.
REGISTRATION Nos. --	57670. TO 57696. (RANGE)
OWNERS Nos. --	10320. TO 10346. (RANGE)

# TANK WAGON

TTO47A

EXCESS LENGTH+5	H	M	L	E
tonnes	45	43	13	13
VB				
AB	18	16	7	7
RA	8	8	1	1
MAX. SPEED	60	60	60	60

TOPS CODE		
CARKND	AARKND	OPERATING PANEL No.
T T A T T A A	7 4 0	

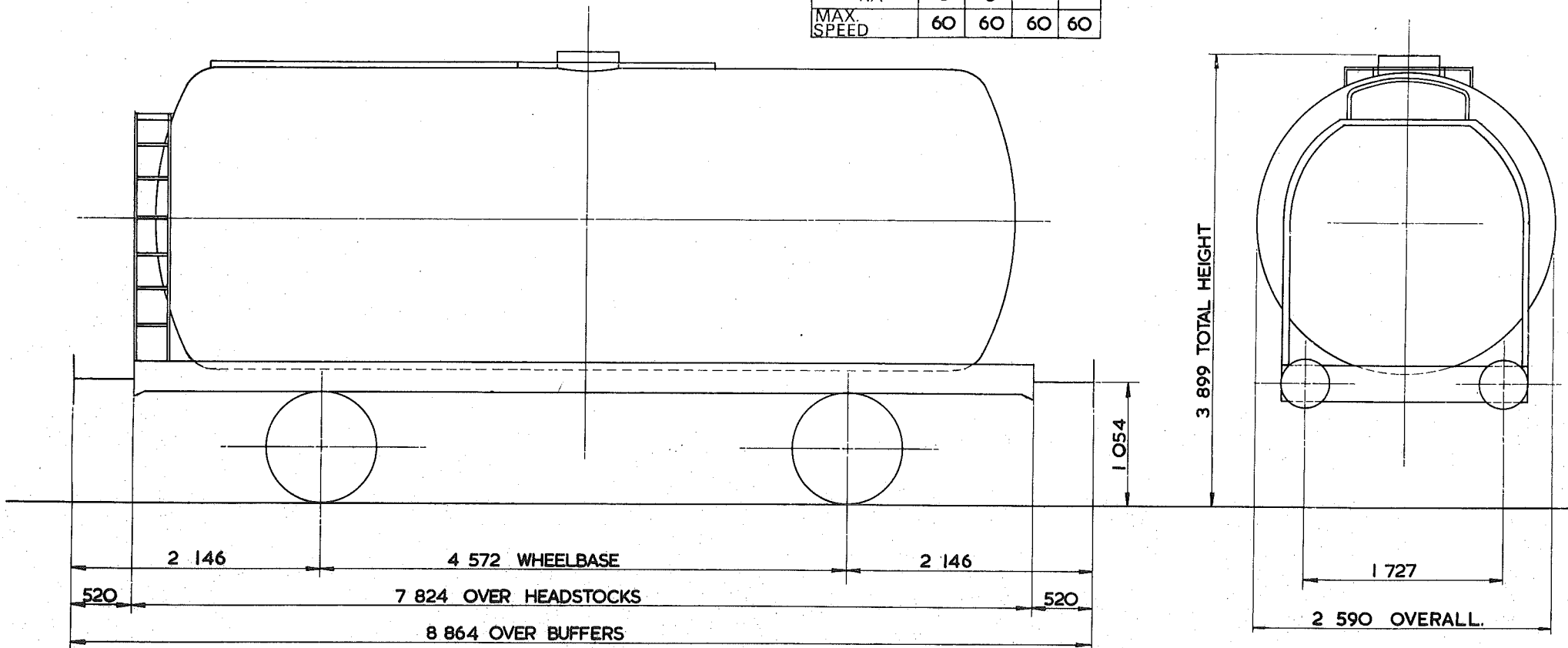

TARE - 13 150 kg
CARRYING CAPACITY - 32 500 kg
CAPACITY - 39 550 litres
MAX. SPEED - 60 mile/h
WHEELS - 952 DIA
JOURNALS - 140 DIA ROLLER BEARINGS

BUFFERS - PNEUMATIC 406 DIA. HEADS
COUPLINGS - INSTANTER
MIN. CURVE - 31 m
GEN. ARRGT. DRG. No. -
BRAKE - AIR BLOCK & HAND LEVER.
SUSPENSION - DOUBLE LINK

BUILDER - CHARLES ROBERTS
OWNER - <del>TANK RENTALS LTD</del> TIGER RAILCAR LEASING LTD
REGISTERED BY - C.M. & E.E. (B.R.B.) DERBY
YEAR BUILT - 1967
REGISTRATION Nos. - 51804-51823.
OWNERS Nos. - A804 - A 823.

# TANK WAGON

TTO48A

EXCESS LENGTH	5	H	M	L	E
tonnes	45	43	14	14	
VB	21	19	8	8	
AB					
RA	8	8	1	1	
MAX SPEED	60	60	60	60	

TOPS CODE					
CARKND	AARKND	SEATING NET N.			
T	T	V	T	T	V
A	7	4	6		

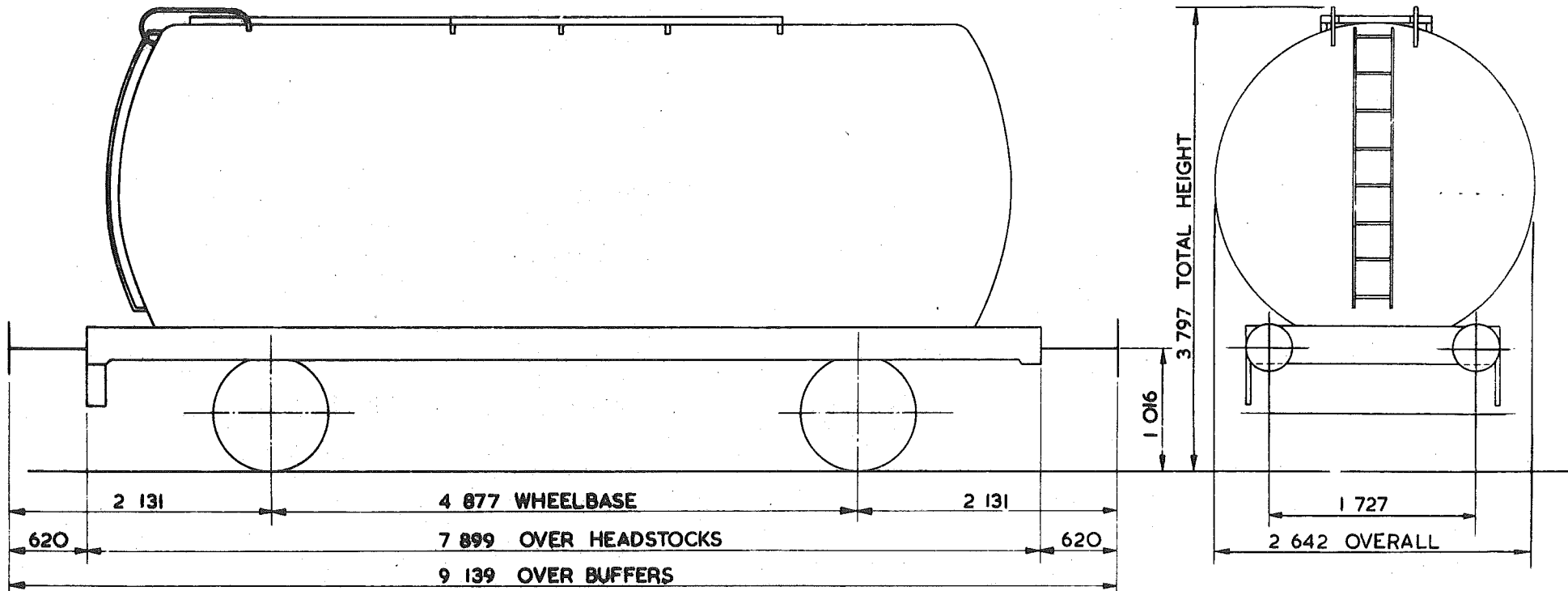

TARE - 10 000 kg
CARRYING CAPACITY - 31 500 kg
CAPACITY - 39 550 litres
MAX. SPEED - 60 mile/h
WHEELS - 952 DIA.
JOURNALS - 140 DIA. ROLLER BEARINGS

BUFFERS - PNEUMATIC 406 DIA. HEADS
COUPLINGS - INTERNATIONAL SCREW
MIN. CURVE - 31m
GEN. ARRG. DRG. No. -
BRAKE - VACUUM BLOCK & HAND LEVER
SUSPENSION - DOUBLE LINK

BUILDER - CHARLES ROBERTS
OWNER - TANK RENTALS TIGER RAILCAR LEASING LTD.
REGISTERED BY - C.M.&E.E. (B.R.B.) DERBY
YEAR BUILT - 1966
REGISTRATION Nos. 51824 - 51834
OWNERS Nos. A824 - A834

EX. B.R. DIAGRAM 6/770 (ALLOCATED)



# TANK WAGON

TTO49A

EXCESS LENGTH	4	H	M	L	E
tonnes	45	43	13	13	
VB	0	0	0	0	
AB	21	17	7	7	
RA	8	8	1	1	
MAX. SPEED	60	60	60	60	

TOPS CODE									
CARKND			AARKND			OPERATING PANEL No.			
T	T	B	T	T	B	A	8	8	4

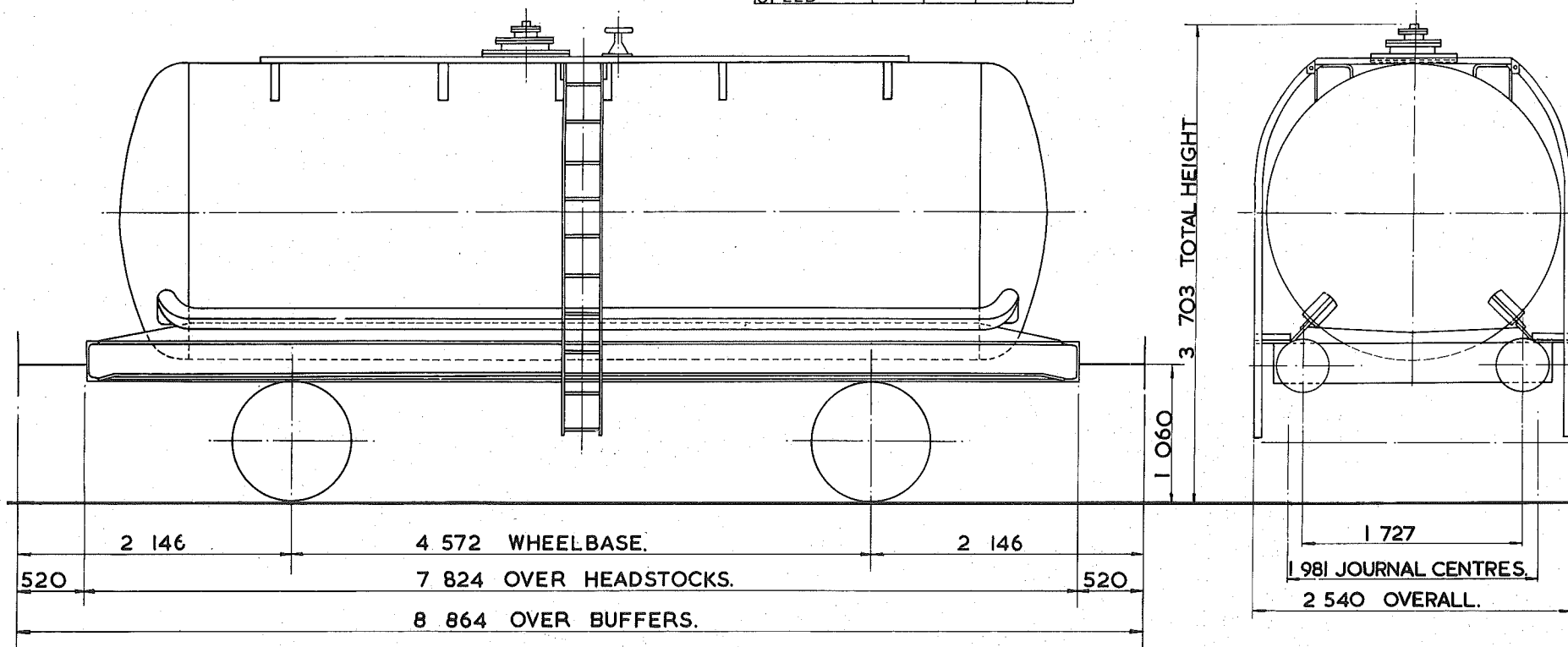

TARE - 13 <sup>100</sup> kg.
CARRYING CAPACITY - 32 <sup>500</sup> kg.
CUBIC CAPACITY - 28 <sup>503</sup> litres.
MAX. SPEED - 60 mile/h.
WHEELS - 952 DIA.
JOURNALS - 140 DIA. ROLLER BEARINGS.

BUFFERS - PNEUMATIC 406 DIA. HEADS
COUPLINGS - INSTANTER.
MIN. CURVE - 31m.
GEN. ARRGT. DRG. No. -
BRAKE - AIR BLOCK, VACUUM PIPED & HAND LEVER.
SUSPENSION - DOUBLE LINK.

BUILDER - STANDARD RAILWAY WAGON CO.
OWNER - PROCOR (U.K.) LTD.
REGISTERED BY - C.M. & E.E. (B.R.B.) DERBY.
YEAR BUILT - 1966.
REGISTRATION Nos. - 58202, 58204 to 58211
OWNERS Nos. - 200 TO 211, 202, 204 to 211

# TANK WAGON - SODIUM HYPERCHLORITE

TTO49B

EXCESS LENGTH	4	H	M	L	E
tonnes	45	43	13	13	
VB	0	0	0	0	
AB	21	17	7	7	
RA	8	8	1	1	
MAX. SPEED	60	60	60	60	

TOPS CODE									
CARKND		AARKND			OPERATING PANEL No.				
T	T	B	T	T	B	A	8	8	4

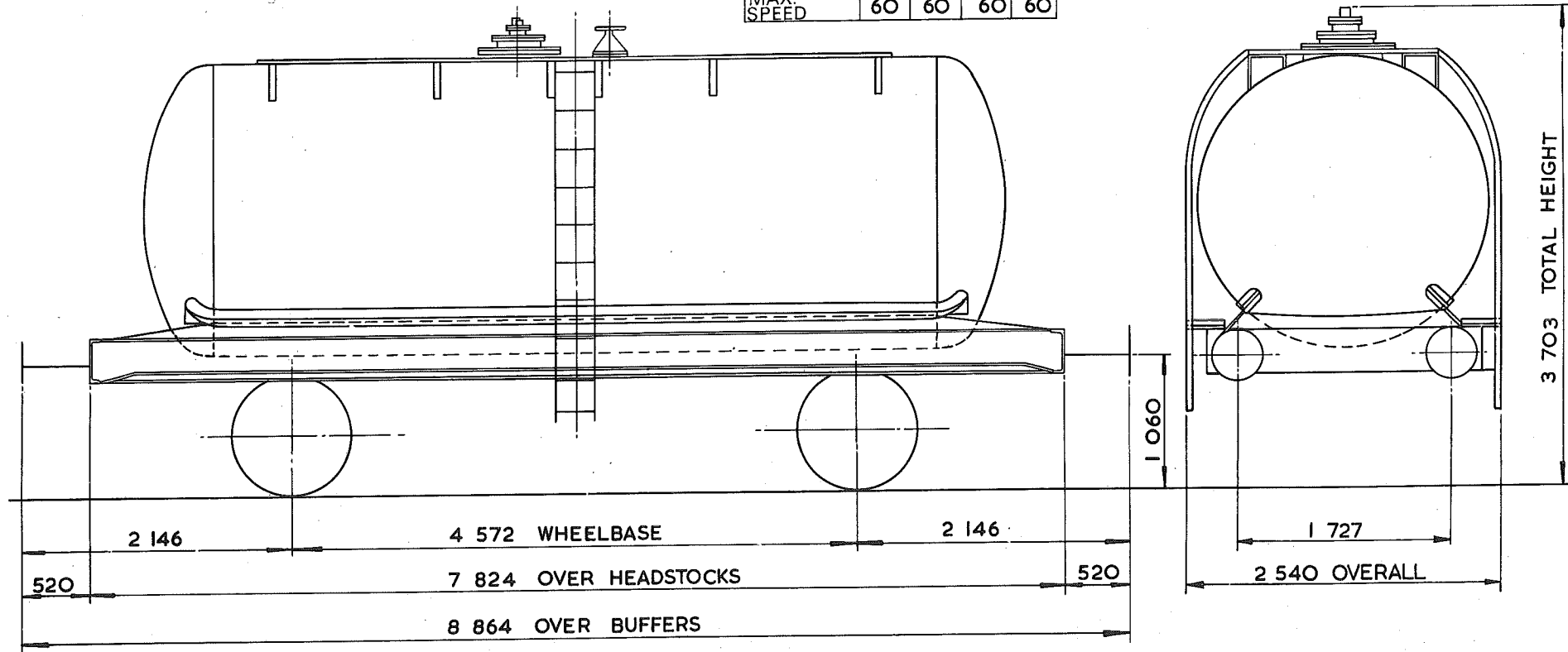

TARE - 12 950 kg
CARRYING CAPACITY - 33 000 kg
CAPACITY - 26 730 litres
MAX. SPEED - 60 mile/h
WHEELS - 952 DIA.
JOURNALS - 140 DIA. ROLLER BEARINGS

BUFFERS - PNEUMATIC 406 DIA. HEADS
COUPLINGS - INSTANTER
MIN. CURVE - 31 m
GEN. ARRGT. DRG. No. -
BRAKE - AIR BLOCK, VACUUM PIPED & HAND LEVER
SUSPENSION - DOUBLE LINK

BUILDER - STANDARD RAILWAY WAGON Co. LTD.
OWNER - PROCOR (U.K.) LTD
REGISTERED BY - CM. & E.E. (BRB.) DERBY
YEAR BUILT - 1966
REGISTRATION Nos. - <del>58212 TO 58221</del> 58213 to 58214, 58218 to 58220
OWNERS Nos. - <del>212 TO 221</del> 213 to 216, 218 to 220

# TANK WAGON

TTO49C

EXCESS LENGTH	4	H	M	L	E
tonnes	45	43	13	13	
VB	0	0	0	0	
AB	21	17	7	7	
RA	8	8	1	1	
MAX. SPEED	60	60	60	60	

TOPS CODE									
CARKND			AARKND			OPERATING PANEL No.			
T	T	B	T	T	B	A	8	8	4

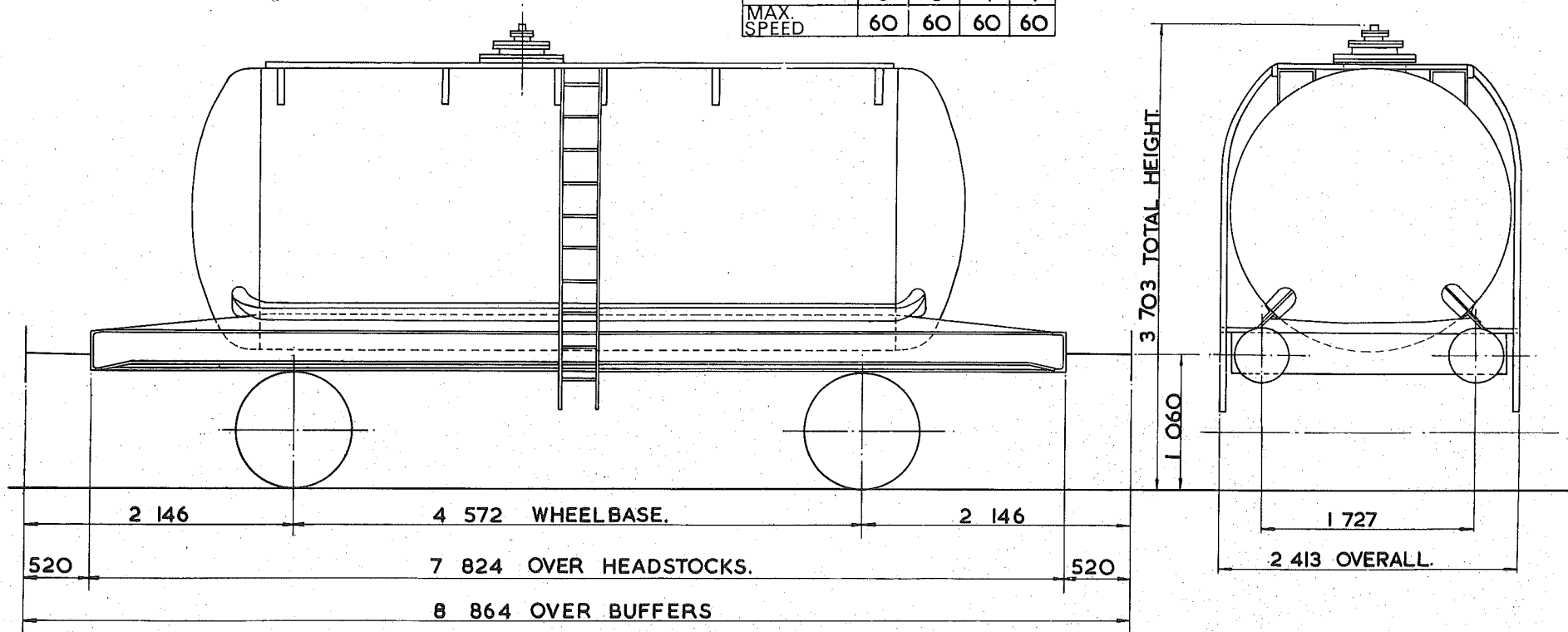

TARE - 12 <sup>950</sup> kg
CARRYING CAPACITY - 33 <sup>000</sup> kg
CUBIC CAPACITY - 23 <sup>730</sup> litres.
MAX. SPEED - 60 mile/h.
WHEELS - 952 DIA.
JOURNALS - 140 DIA. ROLLER BEARINGS.

BUFFERS - PNEUMATIC 406 DIA HEADS.
COUPLINGS - INSTANTER.
MIN. CURVE - 31m.
GEN. ARRGT. DRG. No. -
BRAKE - AIR BLOCK, VACUUM PIPED & HAND LEVER.
SUSPENSION - DOUBLE LINK.

BUILDER - STANDARD RAILWAY WAGON CO.
OWNER - PROCOR (U.K.) LTD.
REGISTERED BY - C.M. & E.E. (B.R.B.) DERBY.
YEAR BUILT - 1967.
REGISTRATION Nos. - 58300 TO 58307.
OWNERS Nos. - 300 TO 307.

# 45 tonnes G.L.W. TANK WAGON - TRICHLORETHYLENE

TTO49D

EXCESS LENGTH 5	H	M	L	E
tonnes	45	43	13	13
VB	0	0	0	0
AB	27	27	10	10
RA	8	8	1	1
MAX. SPEED	60	60	60	60

TOPS CODE										
CARKND		AARKND			OPERATING PANEL No					
T	T	B	T	T	B	A	I	O	4	O

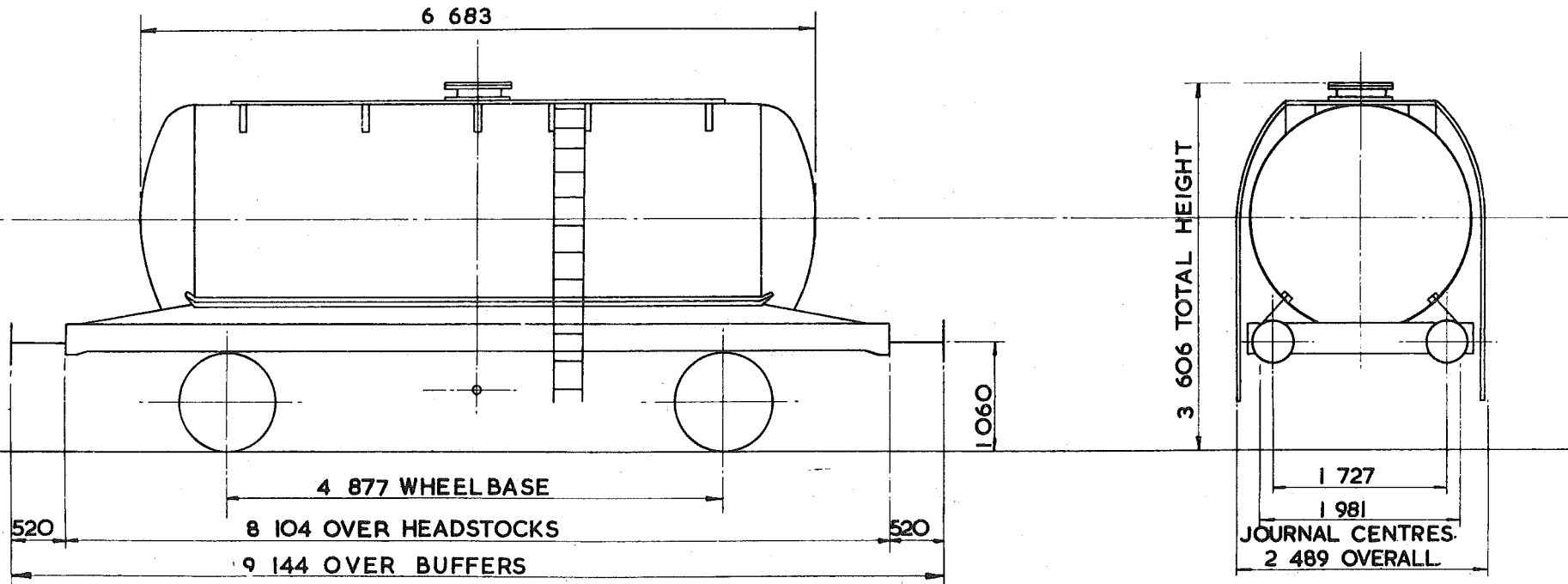

TARE - 12 700 kg
CARRYING CAPACITY - 33 000 kg
CAPACITY - 24 276 litres
MAX. SPEED - 60 mile/h.
WHEELS - 952 DIA
JOURNALS - 140 DIA. ROLLER BEARINGS

BUFFERS - HYDRAULIC 406 DIA. HEADS
COUPLINGS - INSTANTER
MIN. CURVE - 31m
GEN. ARRGT. DRG. No. -
BRAKE - AIR BLOCK, VACUUM PIPED & HAND LEVER.
SUSPENSION - DOUBLE LINK

BUILDER - STANDARD RAILWAY WAGON Co.
OWNER - PROCOR (UK.) LTD.
REGISTERED BY - C.M. & E.E. (B.R.B.) DERBY.
YEAR BUILT - 1970
REGISTRATION Nos. - 58308 TO 58313
OWNERS Nos. - 308 TO 313

# TANK WAGON – CAUSTIC LIQUOR

TTO49E

EXCESS LENGTH	4	H	M	L	E
tonnes	45	43	14	14	
VB	0	0	0	0	
AB	21	17	7	7	
RA	8	8	1	1	
MAX. SPEED	60	60	60	60	

TOPS CODE									
CARKND			AARKND			OPERATING PANEL No.			
T	T	B	T	T	B	A	8	8	2

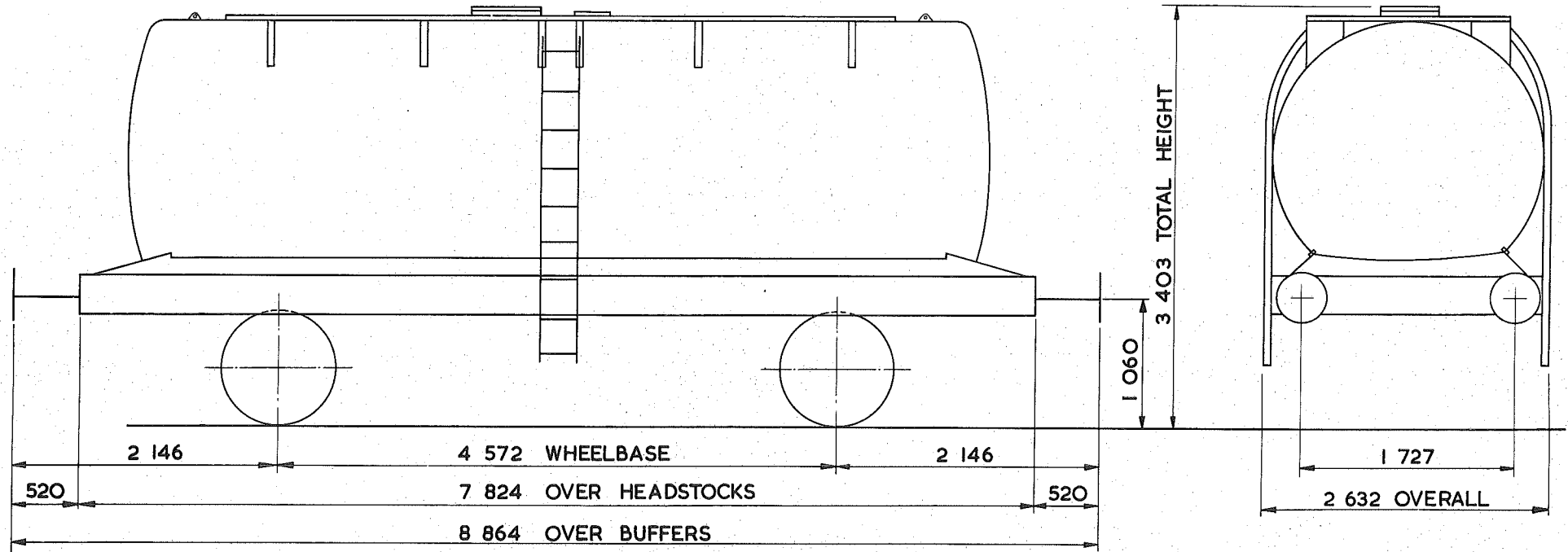

TARE – 13 200 kg
CARRYING CAPACITY – 32 500 kg
CAPACITY – 22 325 litres
MAX. SPEED – 60 mile/h
WHEELS – 952 DIA.
JOURNALS – 140 DIA. ROLLER BEARINGS

BUFFERS – HYDRAULIC 406 DIA. HEADS
COUPLINGS – INSTANTER
MIN. CURVE – 31 m
GEN. ARRGT. DRG. No. –
BRAKE – AIR BLOCK, VACUUM PIPED & HAND LEVER
SUSPENSION – DOUBLE LINK

BUILDER – STANDARD RAILWAY WAGON Co.
OWNER – PROCOR (U.K.) LTD.
REGISTERED BY – C.M. & E.E. (B.R.B.) DERBY
YEAR BUILT – 1968
REGISTRATION Nos. – 58661 – 58780
OWNERS Nos. – 661 – 780

# TANK WAGON—CAUSTIC SODA LIQUOR

TTO49F

EXCESS LENGTH 4	H	M	L	E
tonnes	45	43	13	13
VB	0	0	0	0
AB	21	17	7	7
RA	8	8	1	1
MAX. SPEED	60	60	60	60

TOPS CODE									
CARKND		AARKND			OPERATING PANEL No				
T	T	B	T	T	B	A	8	8	4

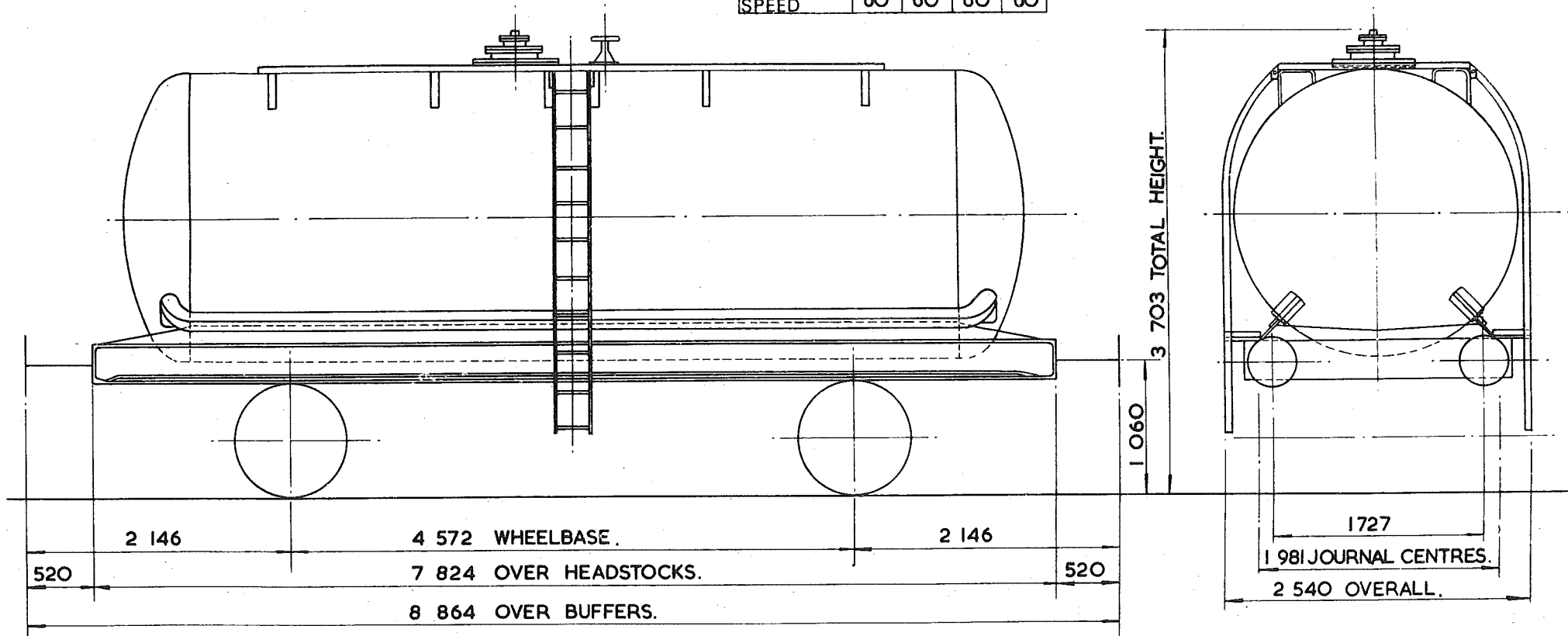

TARE—	13 <sup>100</sup> kg.
CARRYING CAPACITY	32 <sup>500</sup> kg.
CAPACITY	20 384 litres.
MAX. SPEED—	60 mile/h.
WHEELS—	952 DIA.
JOURNALS—	140 DIA. ROLLER BEARINGS.

BUFFERS—	PNEUMATIC 406 DIA. HEADS.
COUPLINGS—	INSTANTER
MIN. CURVE—	31m.
GEN. ARRGT. DRG. No.—	
BRAKE—	AIR BLOCK, VACUUM PIPED & HAND LEVER
SUSPENSION—	DOUBLE LINK.

BUILDER—	STANDARD RAILWAY WAGON Co.
OWNER—	PROCOR (U.K.) LTD.
REGISTERED BY—	C. M. & E.E. (B.R.B.) DERBY.
YEAR BUILT—	1966
REGISTRATION Nos.—	58200, 58201, 58203, 58212, 58217, 58221.
OWNERS Nos.—	202, 204 TO 211.

# TANK WAGON

TTO51B

EXCESS LENGTH	4	H	M	L	E
tonnes	45	43	16	16	
VB	0	0	0	0	
AB	21	19	8	8	
RA	8	8	1	1	
MAX. SPEED	60	60	60	60	

TOPS CODE									
CARKND			AARKND			OPERATING PANE No.			
T	T	B	T	T	B	A	9	4	9

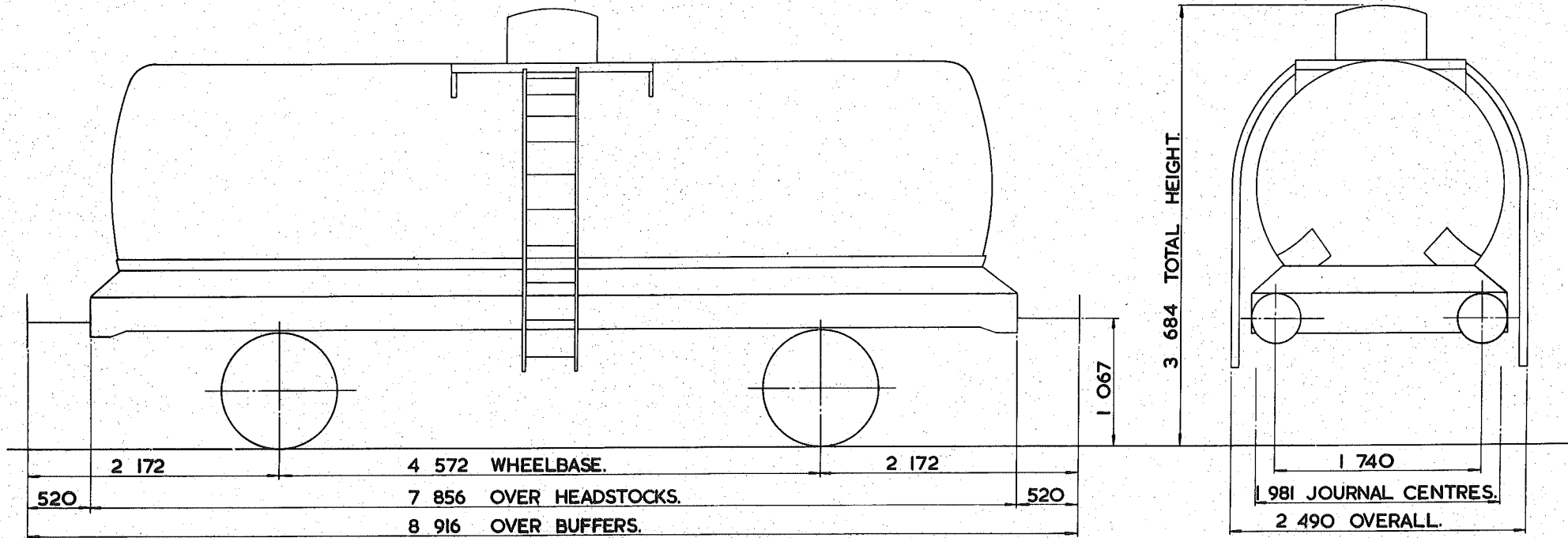

TARE - 16150 kg.
CARRYING CAPACITY - 29000 kg.
CAPACITY - 24221 litres.
MAX. SPEED - 60 mile/h.
WHEELS - 952 DIA.
JOURNALS - 140 DIA. ROLLER BEARING.

BUFFERS - PNEUMATIC 406 DIA. HEADS.
COUPLINGS - INSTANTER.
MIN. CURVE - 31 m.
GEN. ARRGT. DRG. No. -
BRAKE - AIR BLOCK, VACUUM PIPED & HAND LEVER.
SUSPENSION - DOUBLE LINK.

BUILDER - CHARLES ROBERTS.
OWNER - <del>TANK RENTALS</del> TIGER RAILCAR LEASING LTD.
REGISTERED BY - C. M. & E. E. (B. R. B.) DERBY.
YEAR BUILT - 1966/67.
REGISTRATION Nos. - 51561 TO 51585.
OWNERS Nos. - A 561 TO A 585.

# TANK WAGON

TT05IC

EXCESS LENGTH	4	H	M	L	E
tonnes	45	43	16	16	
VB	0	0	0	0	
AB	21	19	8	8	
RA	8	1	1	1	
MAX. SPEED	60	60	60	60	

TOPS CODE									
CARKND			AARKND			OPERATING PANEL No.			
T	T	B	T	T	B	A	9	4	9

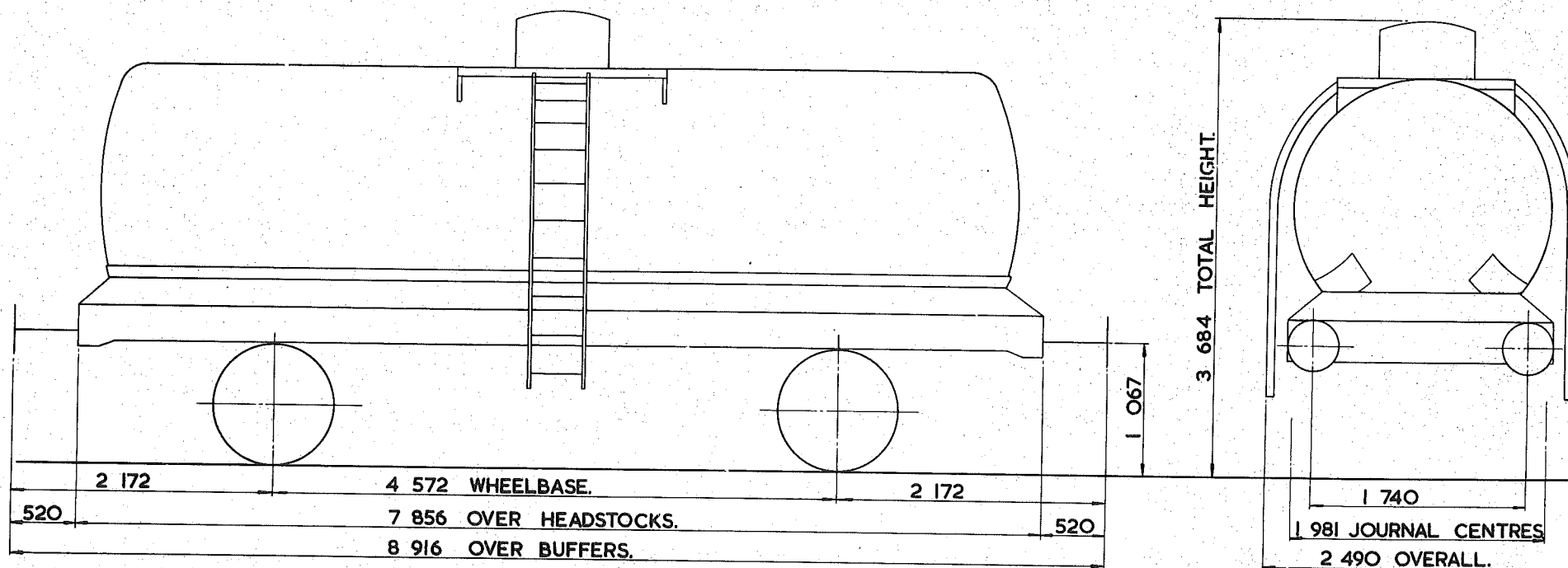

TARE - 16 250 kg.
CARRYING CAPACITY - 29 000 kg.
CAPACITY - 21889 litres.
MAX. SPEED - 60 mile/h.
WHEELS - 952 DIA.
JOURNALS - 140 DIA. ROLLER BEARINGS.

BUFFERS - PNEUMATIC 406 DIA. HEADS.
COUPLINGS - INSTANTER.
MIN. CURVE - 31 m.
GEN. ARRG. DRG. No. -
BRAKE - AIR BLOCK, VACUUM PIPE & HAND LEVER.
SUSPENSION - DOUBLE LINK.

BUILDER - CHARLES ROBERTS.
OWNER - <del>TANK RENTALS</del> - TIGER RAILCAR LEASING LTD.
REGISTERED BY - C. M. & E. E. (B. R. B.) DERBY.
YEAR BUILT - 1967/8.
REGISTRATION Nos. - 51649 - 51723.
OWNERS Nos. - A 649 - A723.



# 45 tonnes G.L.W. TANK WAGON - PHOSPHORIC ACID

TTO52A

EXCESS LENGTH	4	H	M	L	E
tonnes	45	43	13	13	
VB	0	0	0	0	
AB	21	17	7	7	
RA	8	8	1	1	
MAX. SPEED	60	60	60	60	

TOPS CODE							
CARKND		AARKND		OPERATING PANEL No.			
T	T	B	T	T	B	A	
							884

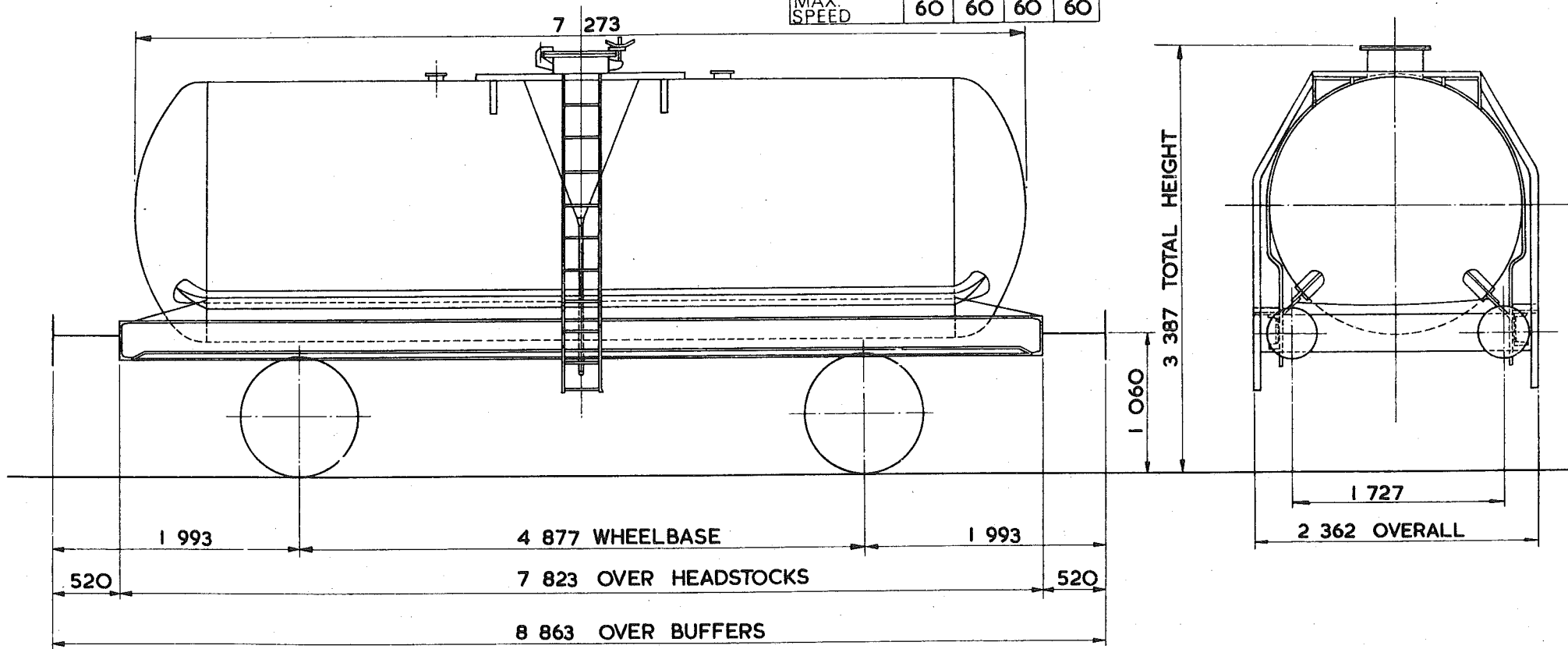

TARE - 12 700 kg
CARRYING CAPACITY - 33 000 kg
CAPACITY - 22 166 litres.
MAX. SPEED - 60 mile/h
WHEELS - 952 DIA.
JOURNALS - 140 DIA. ROLLER BEARINGS

BUFFERS - HYDRAULIC 406 DIA. HEADS
COUPLINGS - INSTANTER
MIN. CURVE - 31m.
GEN. ARRGT. DRG. No. -
BRAKE - AIR BLOCK, VACUUM PIPED & HAND LEVER
SUSPENSION - DOUBLE LINK

BUILDER - STANDARD RAILWAY WAGON Co.
OWNER - PROCOR (UK) LTD
REGISTERED BY - C.M. & E.E. (B.R.B) DERBY
YEAR BUILT - 1968
REGISTRATION Nos. - 58410 - 58909 (RANGE)
OWNERS Nos. - PA/OI - PA/24

# 45 tonnes G.L.W. TANK WAGON - CAUSTIC LIQUOR

TTO53A

EXCESS LENGTH 4	H	M	L	E
tonnes	45	43	13	13
VB	0	0	0	0
AB	29	29	10	10
RA	8	8	1	1
MAX. SPEED	60	60	60	60

TOPS CODE									
CARKND			AARKND			OPERATING PANEL No			
T	T	B	T	T	B	A	I	O	6 3

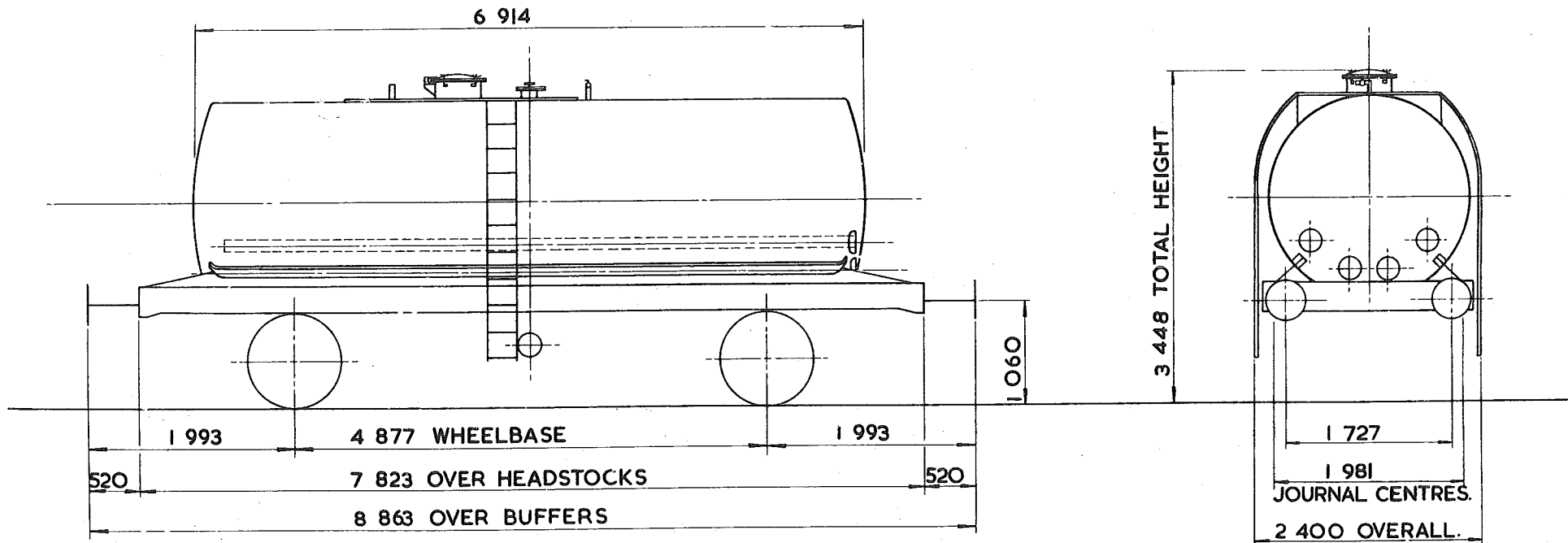

TARE - 13 200 kg.
CARRYING CAPACITY - 32 500 kg.
CAPACITY - 21 871 litres.
MAX. SPEED - 60 mile/h.
WHEELS - 952 DIA.
JOURNALS - 140 DIA. ROLLER BEARINGS

BUFFERS - HYDRAULIC 406 DIA. HEADS.
COUPLINGS - INSTANTER
MIN. CURVE - 31m
GEN. ARRGT. DRG. No. -
BRAKE - AIR BLOCK, VACUUM PIPED & HAND LEVER.
SUSPENSION - DOUBLE LINK

BUILDER - STANDARD RAILWAY WAGON CO.
OWNER - PROCOR (UK.) LTD.
REGISTERED BY - C.M. & E.E. (B.R.B.) DERBY.
YEAR BUILT - 1971/72.
REGISTRATION Nos. - 58601 TO 58660
OWNERS Nos. - CUI TO CU 60.

46  
45

tonnes G.L.W. TANK WAGON – CYCLOHEXANE

TTO54A

EXCESS LENGTH	7	H	M	L	E
tonnes	45	43	16	16	
VB	○	○	○	○	
AB	25	25	11	11	
RA	8	8	1	1	
MAX SPEED	60	60	60	60	

TOPS CODE									
CARKND			AARKND			OPERATING F. VEL No.			
T	T	A	T	T	A	1	0	1	9
B			B			1208			

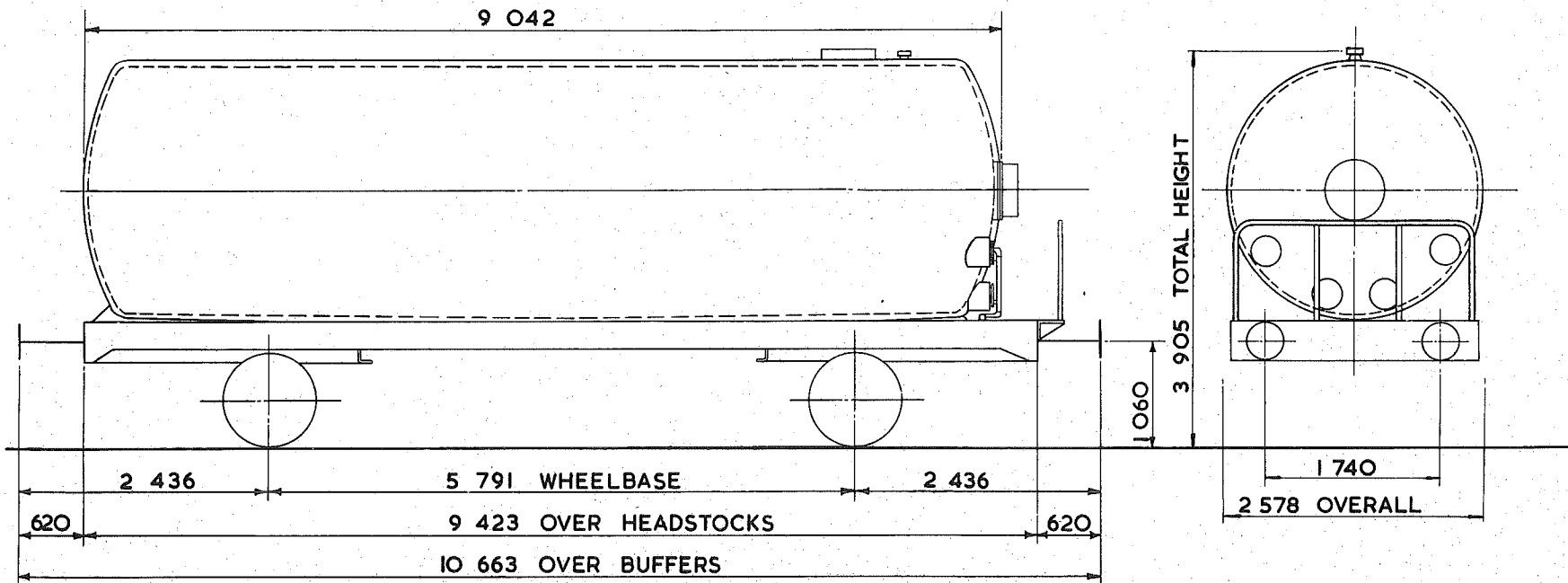

TARE – 15 750 kg
CARRYING CAPACITY – 30 000 kg
CAPACITY – 40 287 litres
MAX. SPEED – 60 mile/h
WHEELS – 952 DIA.
JOURNALS – 140 DIA. ROLLER BEARINGS

BUFFERS – SELF CONTAINED 400 DIA. HEADS
COUPLINGS – INTERNATIONAL SCREW
MIN. CURVE – 36m
GEN. ARRGT. DRG. No. –
BRAKE – AIR BLOCK & HAND LEVER
SUSPENSION – DOUBLE LINK

BUILDER – CHARLES ROBERTS
OWNER – TANK RENTALS TIGER RAILCAR LEASING LTD
REGISTERED BY – C.M. & E.E. (B.R.B.) DERBY.
YEAR BUILT – 1969/71
REGISTRATION Nos. – 51895 TO 51947
OWNERS Nos. – 895 TO 947

<sup>412</sup>  
45 tonnes G.L.W. TANK WAGON - CO<sub>2</sub>

TTO55A

EXCESS LENGTH	5	H	M	L	E
tonnes	45	45	18	18	
VB	0	0	0	0	
AB	24	24	12	12	
RA	8	8	1	1	
MAX. SPEED	60	60	60	60	

TOPS CODE					
CARKND.	AARKND		OPERATING PANEL N.		
T	T	B	T	B	A

1245

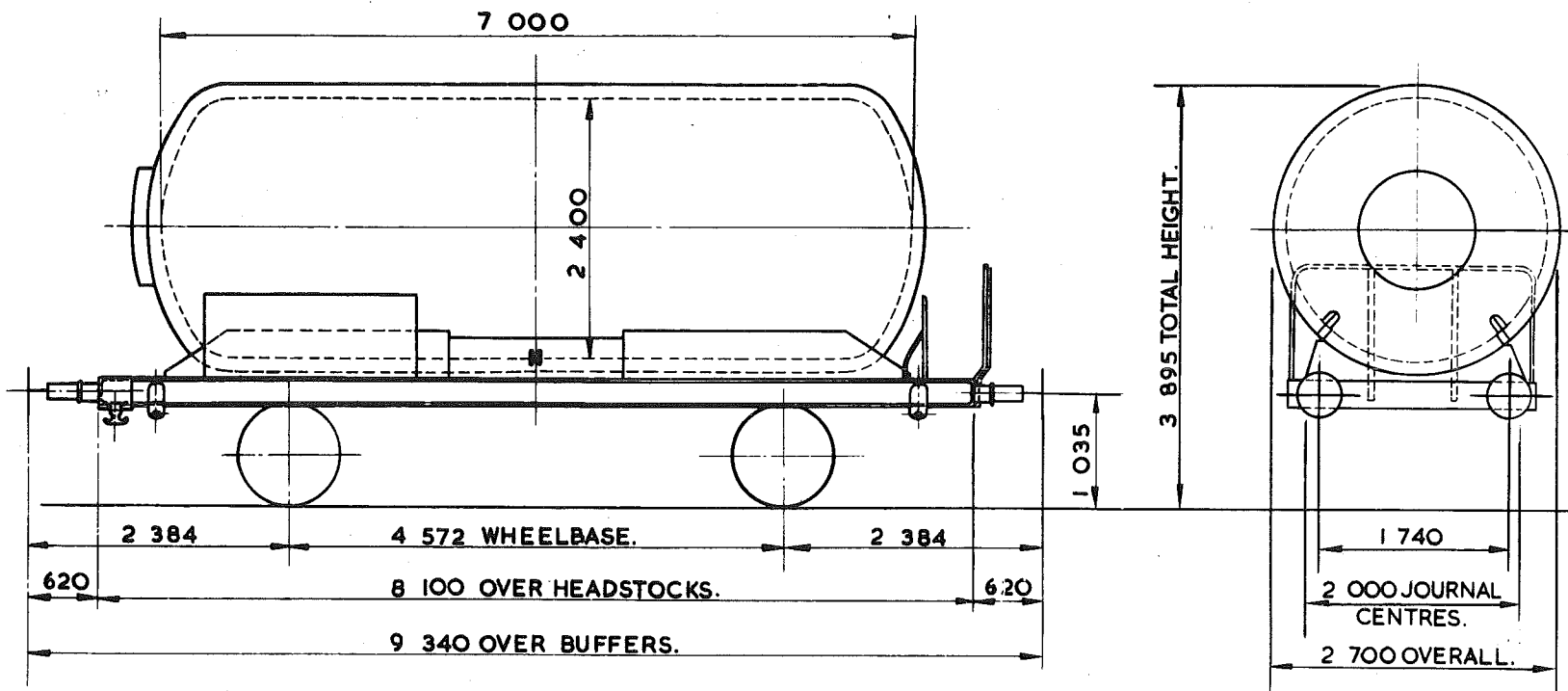

TARE -	17550 kg
CARRYING CAPACITY -	28 000 kg
CAPACITY -	29 094 litres
MAX. SPEED -	60 mile/h
WHEELS -	1000 DIA.
JOURNALS -	140 DIA. ROLLER BEARINGS.

BUFFERS -	PNEUMATIC 406 DIA. HEADS
COUPLINGS -	INTERNATIONAL SCREW.
MIN. CURVE -	31 m
GEN. ARRGT. DRG. No. -	
BRAKE -	AIR BLOCK, VACUUM PIPED & HAND LEVER
SUSPENSION -	GLOUCESTER PEDESTAL.

BUILDER	FAUVET - GIREL FRANCE
OWNER	STORAGE & TRANSPORT SYSTEMS.
REGISTERED BY	C.M. & E.E. (B.R.B.) DERBY
YEAR BUILT	1970
REGISTRATION Nos.	53219 TO 53235.
OWNERS Nos.	2026 TO 2035.

EX. P.O. DIAGRAM 6/211.

# TANK WAGON CLASS B-LAGGED & COILED.

TTO56A

EXCESS LENGTH 4	H	M	L	E
tonnes	45	43	15	15
VB	0	0	0	0
AB	21	19	8	8
RA	8	8	1	1
MAX. SPEED	60	60	60	60

TOPS CODE									
CARKND		AARKND			OPERATING PANEL No.				
T	T	B	T	B	A	9	5	1	

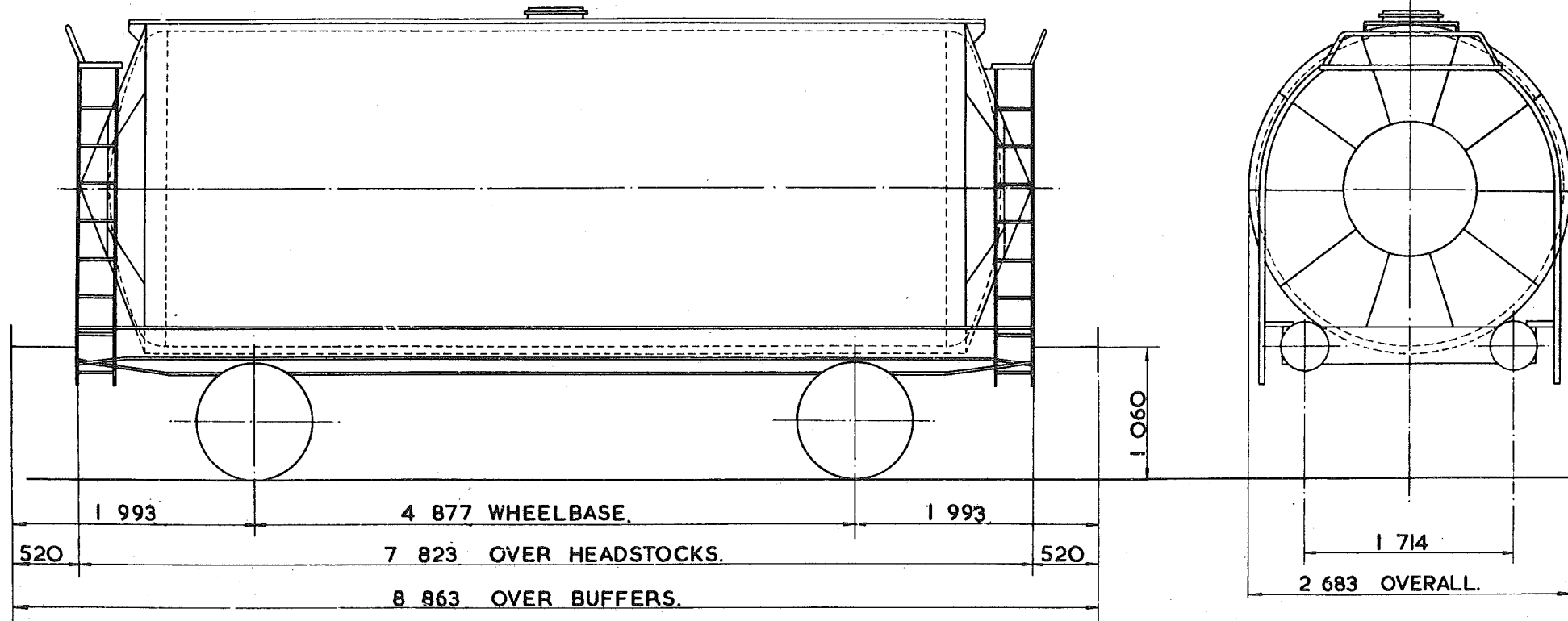

TARE - 13 <sup>400</sup> kg.
CARRYING CAPACITY - 32 <sup>500</sup> kg.
CUBIC CAPACITY - 35 <sup>686</sup> litres.
MAX. SPEED - 60 mile/h
WHEELS - 952 DIA.
JOURNALS - 140 DIA. ROLLER BEARINGS.

BUFFERS - HYDRAULIC 406 DIA. HEADS.
COUPLINGS - INSTANTER.
MIN. CURVE - 31m.
GEN. ARRGT. DRG. No. -
BRAKE - AIR BLOCK, VACUUM PIPED & HAND LEVER.
SUSPENSION - DOUBLE LINK.

BUILDER - STANDARD RAILWAY WAGON CO. LTD.
OWNER - PROCOR (UK) LTD.
REGISTERED BY - CM. & E.E. (B.R.B.) DERBY
YEAR BUILT - 1968
REGISTRATION Nos. - 58061 TO 58078.
OWNERS Nos. - 61 TO 78.

<sup>46</sup>  
45 tonnes G.L.W. TANK WAGON - BITUMEN

TTO57A

EXCESS LENGTH	5	H	M	L	E
tonnes	45	43	17	17	
VB	0	0	0	0	
AB	24	24	14	14	
RA	8	8	1	1	
MAX. SPEED	60	60	60	60	

TOPS CODE									
CARKND		AARKND			OPERATING PANEL No.				
T	T	B	T	B	A	1	0	5	2

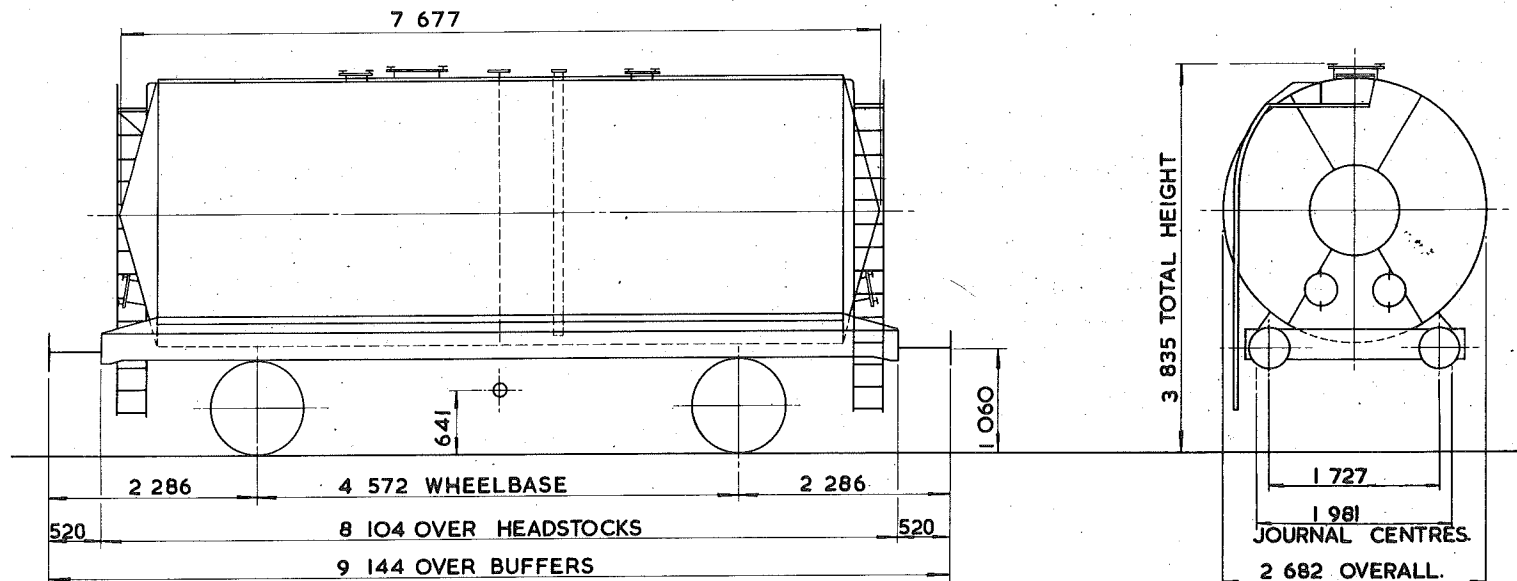

TARE - 16 750 kg.
CARRYING CAPACITY - 29 000 kg.
CAPACITY - 33 004 litres.
MAX. SPEED - 60 mile/h.
WHEELS - 952 DIA.
JOURNALS - 140 DIA. ROLLER BEARINGS

BUFFERS - HYDRAULIC 406 DIA. HEADS
COUPLINGS - INSTANTER
MIN. CURVE - 31m.
GEN. ARRGT. DRG. No. -
BRAKE - AIR BLOCK, VACUUM PIPED & HAND LEVER.
SUSPENSION - DOUBLE LINK

BUILDER - STANDARD RAILWAY WAGON CO.
OWNER - PROCOR (U.K.) LTD.
REGISTERED BY - C.M.&E.E. (B.R.B.) DERBY.
YEAR BUILT - 1970
REGISTRATION Nos. - 58001 TO 58025
OWNERS Nos. - 9001 TO 9025

<sup>A16</sup>  
~~45~~ tonnes G.L.W. TANK WAGON - BITUMEN

TTO57B

EXCESS LENGTH 5	H	M	L	E
tonnes	45	43	17	17
VB	0	0	0	0
AB	24	24	14	14
RA	8	8	1	1
MAX. SPEED	60	60	60	60

TOPS CODE										
CARKND		AARKND			OPERATING P* NEL No.					
T	T	B	T	T	B	A	I	O	5	2

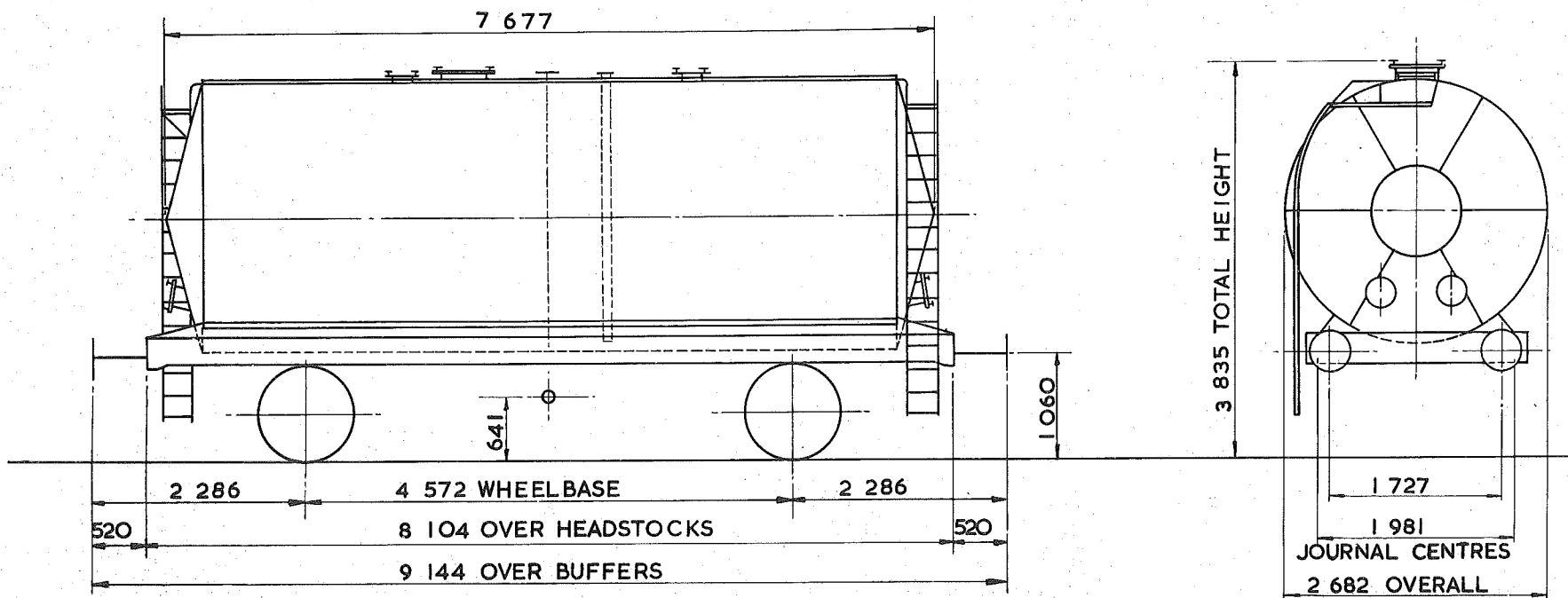

TARE - 16 750 kg.
CARRYING CAPACITY - 28 950 kg.
CAPACITY - 33 004 litres.
MAX. SPEED - 60 mile/h.
WHEELS - 952 DIA.
JOURNALS - 140 DIA. ROLLER BEARINGS

BUFFERS - HYDRAULIC 406 DIA. HEADS
COUPLINGS - INSTANTER
MIN. CURVE - 31m
GEN. ARRGT. DRG. No. -
BRAKE - AIR, BLOCK, VACUUM PIPED & HAND LEVER.
SUSPENSION - DOUBLE LINK

BUILDER - STANDARD RAILWAY WAGON Co.
OWNER - PROCOR (U.K.) LTD.
REGISTERED BY - C.M. & E.E. (B.R.B.) DERBY
YEAR BUILT - 1971
REGISTRATION Nos. - 58941 TO 58946
OWNERS Nos. - 1. TO 6.

<sup>416</sup>  
45 tonnes G.L.W. TANK WAGON - BITUMEN

TTO58A

EXCESS LENGTH	4	H	M	L	E
tonnes	45	43	17	17	
VB	0	0	0	0	
AB	21	19	9	9	
RA	8	8	1	1	
MAX. SPEED	60	60	60	60	

TOPS CODE										
CARKND			AARKND			OPERATING PANTRY No.				
T	T	B	T	T	B	A		9	5	4

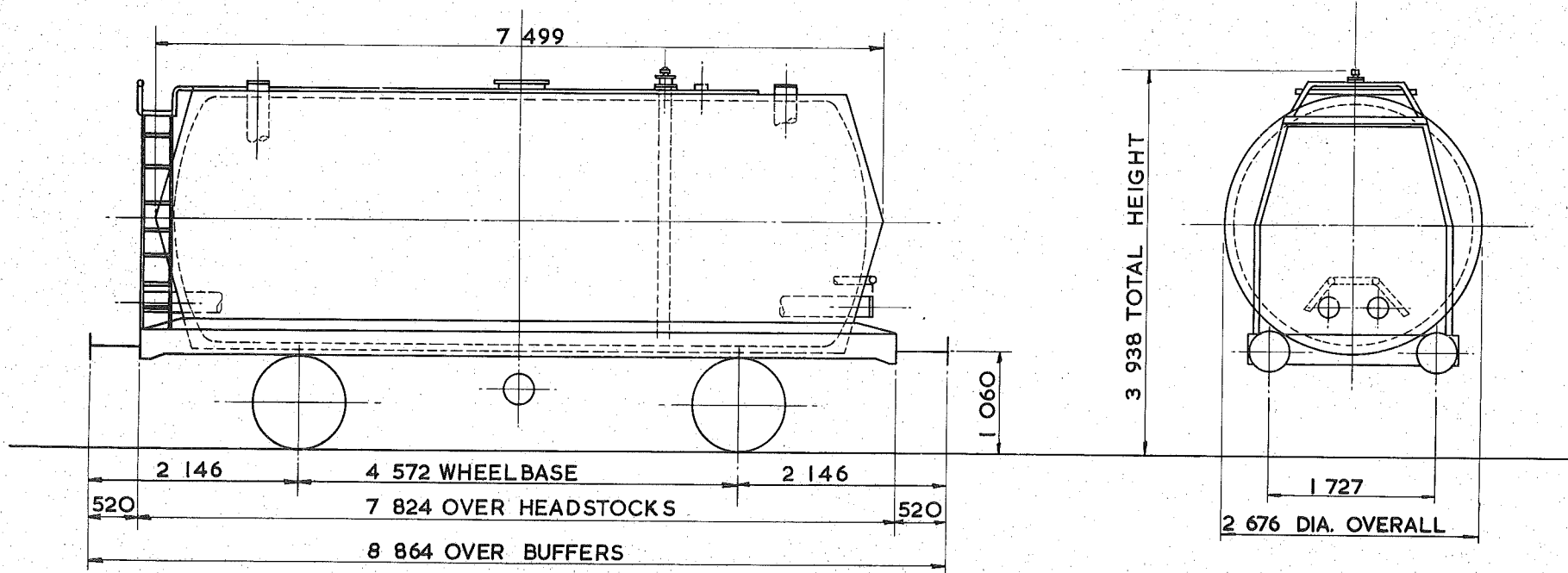

TARE - 16 500kg
CARRYING CAPACITY - 29 000kg.
CAPACITY - 31 886 litres.
MAX. SPEED - 60 mile/h
WHEELS - 952 DIA.
JOURNALS - 140 DIA. ROLLER BEARINGS

BUFFERS - PNEUMATIC 406 DIA. HEADS
COUPLINGS - INSTANTER
MIN. CURVE - 31m
GEN. ARRGT. DRG. No. -
BRAKE - AIR BLOCK, VACUUM PIPED & HAND LEVER
SUSPENSION - DOUBLE LINK

BUILDER - CHARLES ROBERTS
OWNER - <del>SHELL MEX &amp; B.P. LTD.</del> <i>Suko</i>
REGISTERED BY - C.M. & EE. (B.R.B.) DERBY
YEAR BUILT - 1969
REGISTRATION Nos. - <del>61770 TO 61818</del> <i>61902 To 61954</i> (RANGE)
OWNERS Nos. - <del>9735 TO 9781</del>



<sup>46</sup> tonnes G.L.W. TANK WAGON-CLASS B-LAGGED & COILED

TTO58B

EXCESS LENGTH 4	H	M	L	E
tonnes	45	43	14	14
VB				
AB	21	19	7	7
RA	8	8	1	1
MAX SPEED	60	60	60	60

TOPS CODE						
CARKND	AARKND			OPERATING PANEL		
T	T	A	T	T	A	A
					7	5
						7

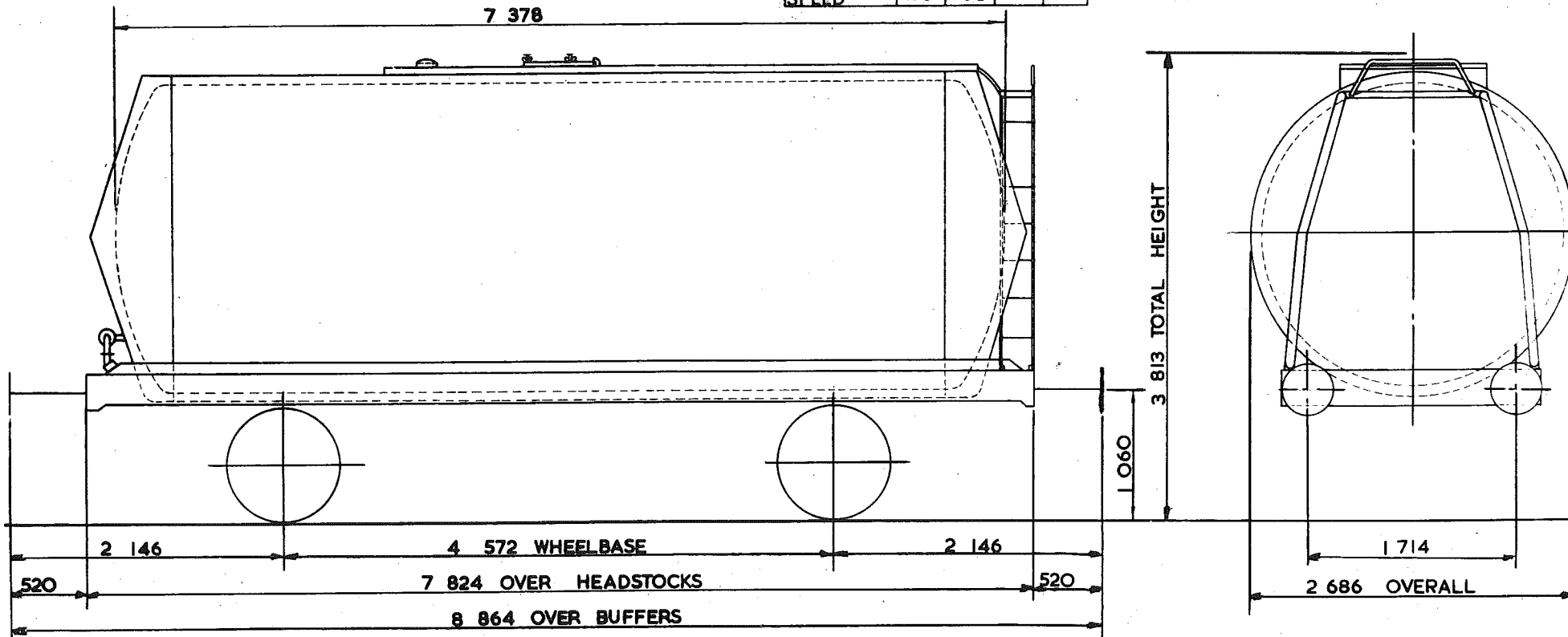

TARE - 14 100 kg.
CARRYING CAPACITY - 31 500 kg.
CAPACITY - 36 118 litres.
MAX. SPEED - 60 mile/h.
WHEELS - 952 DIA.
JOURNALS - 140 DIA. ROLLER BEARINGS

BUFFERS - PNEUMATIC 406 DIA. HEADS
COUPLINGS - INSTANTER
MIN. CURVE - 31m.
GEN. ARRGT. DRG. No. -
BRAKE - AIR BLOCK & HAND LEVER.
SUSPENSION - DOUBLE LINK

BUILDER - R.Y. PICKERING
OWNER - <del>SHELL MEX &amp; B.P. LTD.</del> Suko BPO
REGISTERED BY C.M. & E.E. (B.R.B.) DERBY.
YEAR BUILT 1969
REGISTRATION Nos. <del>63100 TO 63199</del> Suko 63100 To 63199 BPO 63100 To 63199
OWNERS Nos. <del>6857 TO 6956</del>

EX. P.O. DIAGRAM 6/189

<sup>43</sup> 45 tonnes G.L.W. TANK WAGON-CLASS.B-LAGGED & COILED.

TTO59A

EXCESS LENGTH	4	H	M	L	E
tonnes	45	43	14	14	
VB					
AB	21	19	7	7	
RA	8	8	1	1	
MAX SPEED	60	60	60	60	

TOPS CODE		
CARKND	AARKND	OPERATING PANEL No.
T T A T T A A		7 5 7

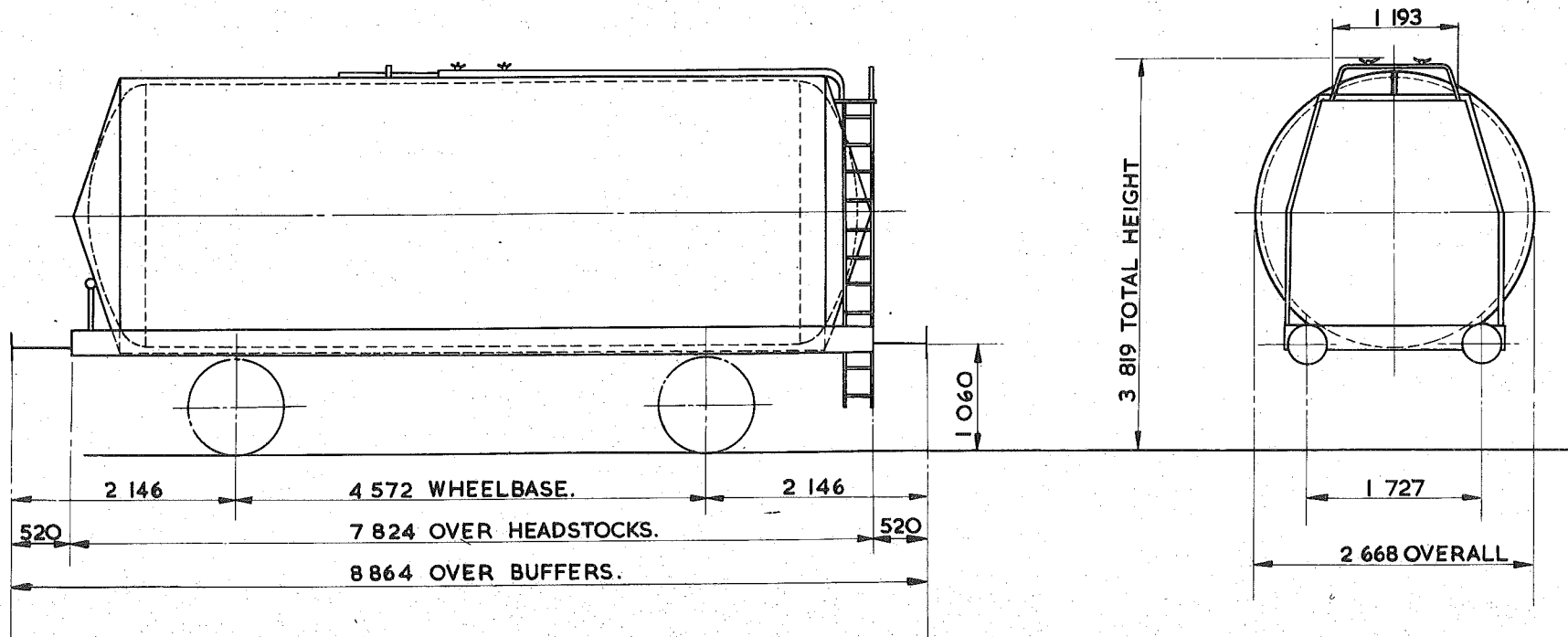

TARE--	13 800 Kg.
CARRYING CAPACITY--	32 000 kg
CAPACITY--	35 713 litres
MAX. SPEED--	60 mile/h.
WHEELS--	952 DIA.
JOURNALS--	140 DIA. ROLLER BEARINGS.

BUFFERS--	PNEUMATIC 406 DIA. HEADS
COUPLINGS--	INSTANTER.
MIN. CURVE--	31 m
GEN. ARRGT. DRG. No.--	
BRAKE--	AIR BLOCK & HAND LEVER
SUSPENSION--	DOUBLE LINK.

BUILDER--	METRO CAMELL.
OWNER--	<del>SHELL MEX &amp; B.P.</del> <sup>SUKO 2 BPO</sup>
REGISTERED BY--	C.M. & E.E.(B.R.B)DERBY.
YEAR BUILT--	1966 /67 AND 1969.
REGISTRATION Nos.--	<del>63500 TO 63996, 69200 TO 69287</del>
OWNERS Nos.--	<del>6451 TO 6848, 6957 TO 7044</del>

<sup>SUKO 63200 to 63250</sup>  
<sup>BPO 63260 to 63293</sup>

# TANK WAGON - CLASS B - LAGGED & COILED

TTO59B

EXCESS LENGTH	4	H	M	L	E
tonnes	45	43	14	14	
VB	0	0	0	0	
AB	21	7	7		
RA	8	8	1	1	
MAX. SPEED	60	60	60	60	

TOPS CODE									
CARKND			AARKND			OPERATING PANEL No.			
T	T	B	T	T	B	A	8	8	2

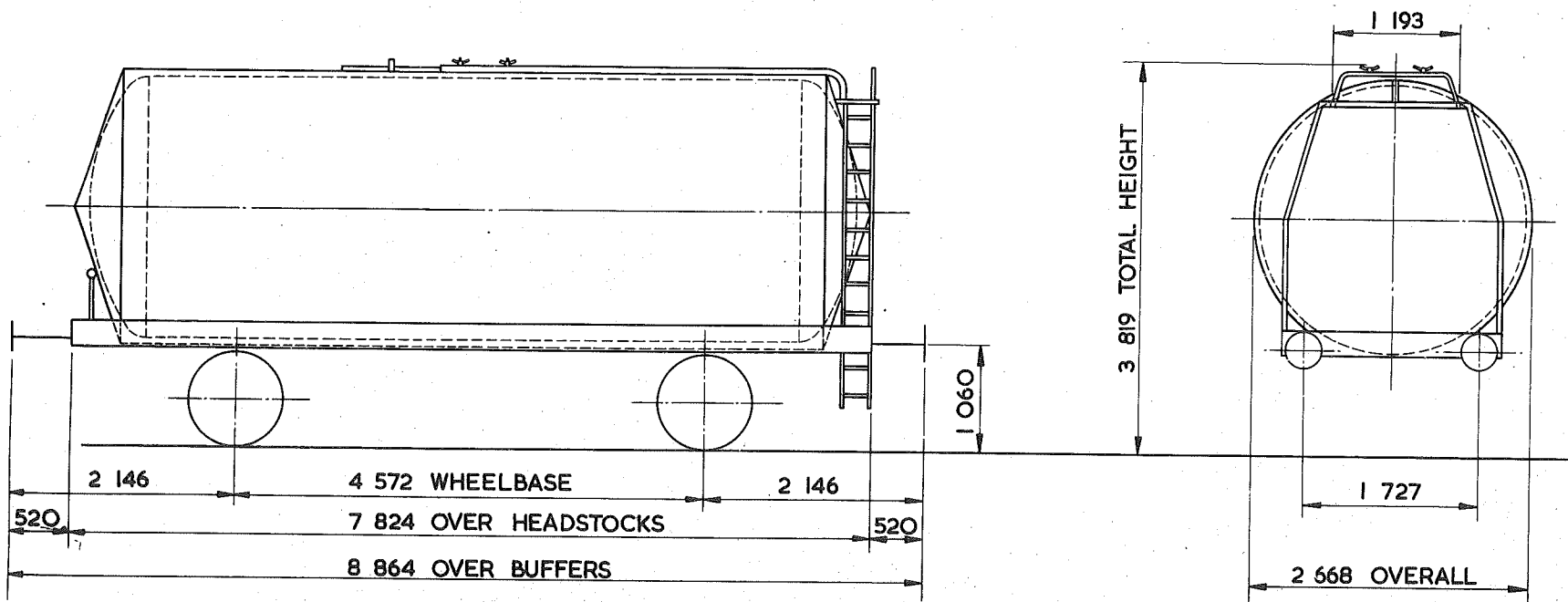

TARE -	13 800 kg
CARRYING CAPACITY -	32 000 kg
CAPACITY -	35 713 litres
MAX. SPEED -	60 mile/h
WHEELS -	952 DIA.
JOURNALS -	140 DIA. ROLLER BEARINGS

BUFFERS -	PNEUMATIC 406 DIA. HEADS
COUPLINGS -	INSTANTER
MIN. CURVE -	31 m
GEN. ARRGT. DRG. No. -	
BRAKE -	AIR BLOCK, VACUUM PIPED & HAND LEVER
SUSPENSION -	DOUBLE LINK

BUILDER -	METRO CAMELL
OWNER -	<del>SHELL MEX. &amp; B.P.</del> <i>Suko2BPO</i>
REGISTERED BY -	C.M. & E.E. (B.R.B.) DERBY
YEAR BUILT -	1966
REGISTRATION Nos. -	<i>Suko</i> 63500 TO <i>63857</i> (RANGE)
OWNERS Nos. -	<del>6451 TO 6848 (RANGE)</del>

*BPO 63500 to 63897 (RANGE)*

46  
45 tonnes G.L.W. TANK WAGON - CLASS B - LAGGED & COILED

TTO60A

EXCESS LENGTH	4	H	M	L	E
tonnes	45	43	14	14	
VB	0	0	0	0	
AB	21	17	7	7	
RA	8	8	1	1	
MAX SPEED	60	60	60	60	

TOPS CODE					
CARKND	AARKND	OPERATING PANEL No.			
T	T	B	T	B	A
				8	8 2

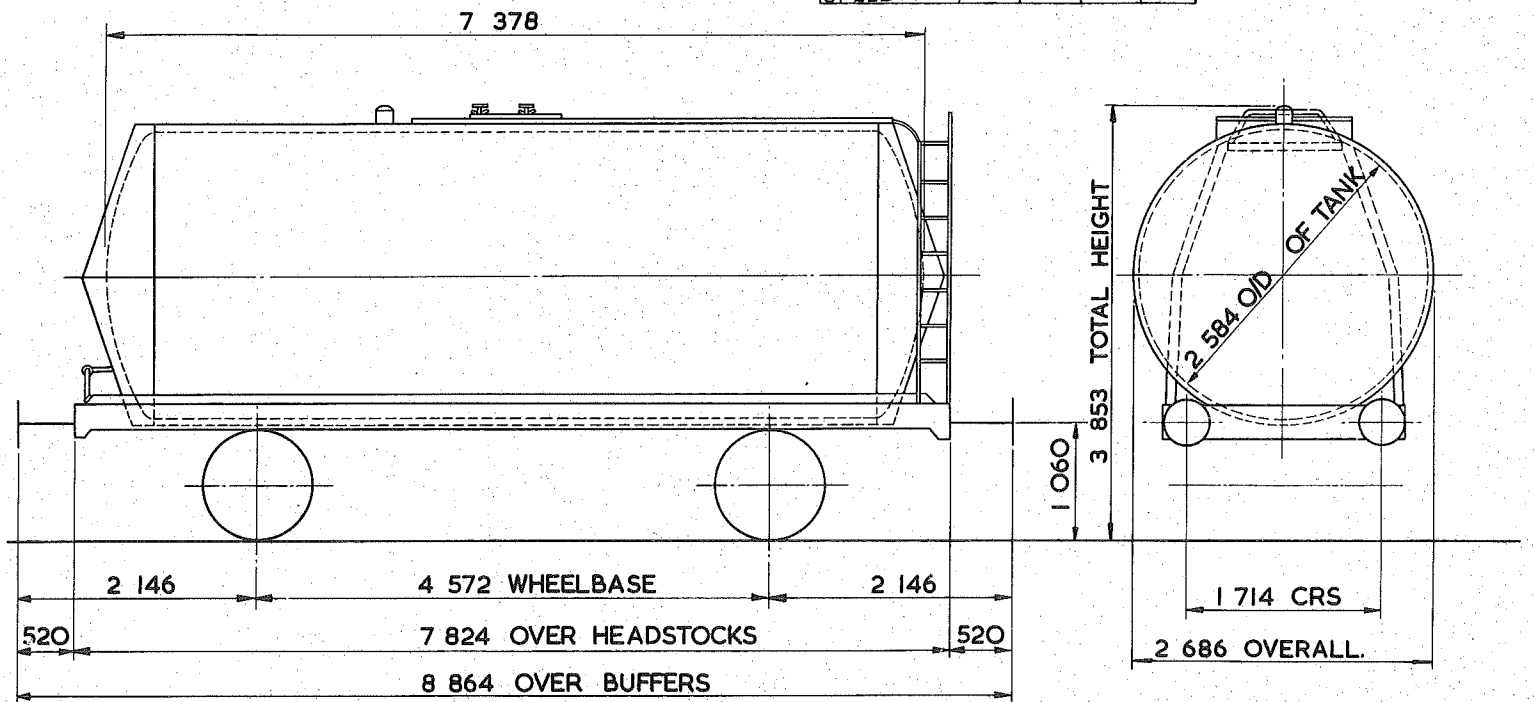

TARE - 14 100 kg
CARRYING CAPACITY - 31 500 kg
CAPACITY - 36 118 litres.
MAX. SPEED - 60 mile/h
WHEELS - 952 DIA.
JOURNALS - 140 DIA. ROLLER BEARINGS

BUFFERS - PNEUMATIC 406 DIA. HEADS.
COUPLINGS - INSTANTER
MIN. CURVE - 31 m
GEN. ARRGT. DRG. No. -
BRAKE - AIR BLOCK, VACUUM PIPED & HAND LEVER.
SUSPENSION - DOUBLE LINK

BUILDER - R.Y. PICKERING
OWNER - <del>SHELL MEX &amp; B.P. LTD</del> <i>Suko &amp; BPO</i>
REGISTERED BY - C.M. & E.E. (B.R.B.) DERBY
YEAR BUILT - 1966 - 67
REGISTRATION Nos. - <del>63897 TO 63902, 63906 &amp; 63907</del>
OWNERS Nos. - <del>6849 TO 6856</del>

*Suko 63858, 63900 to 63903  
BPO 63898, 63899 & 63900*

# 41 40 tonnes G. L. W. TANK WAGON - BITUMEN

TTO61A

EXCESS LENGTH	5	H	M	L	E
tonnes	40	40	16	16	
VB	18	18	8	8	
AB					
RA	6	6	1	1	
MAX. SPEED	60	60	60	60	

TOPS CODE					
CARKND	AARKND		OPERATING P/CEL No.		
T	T	V	T	T	V A
					9 5 56

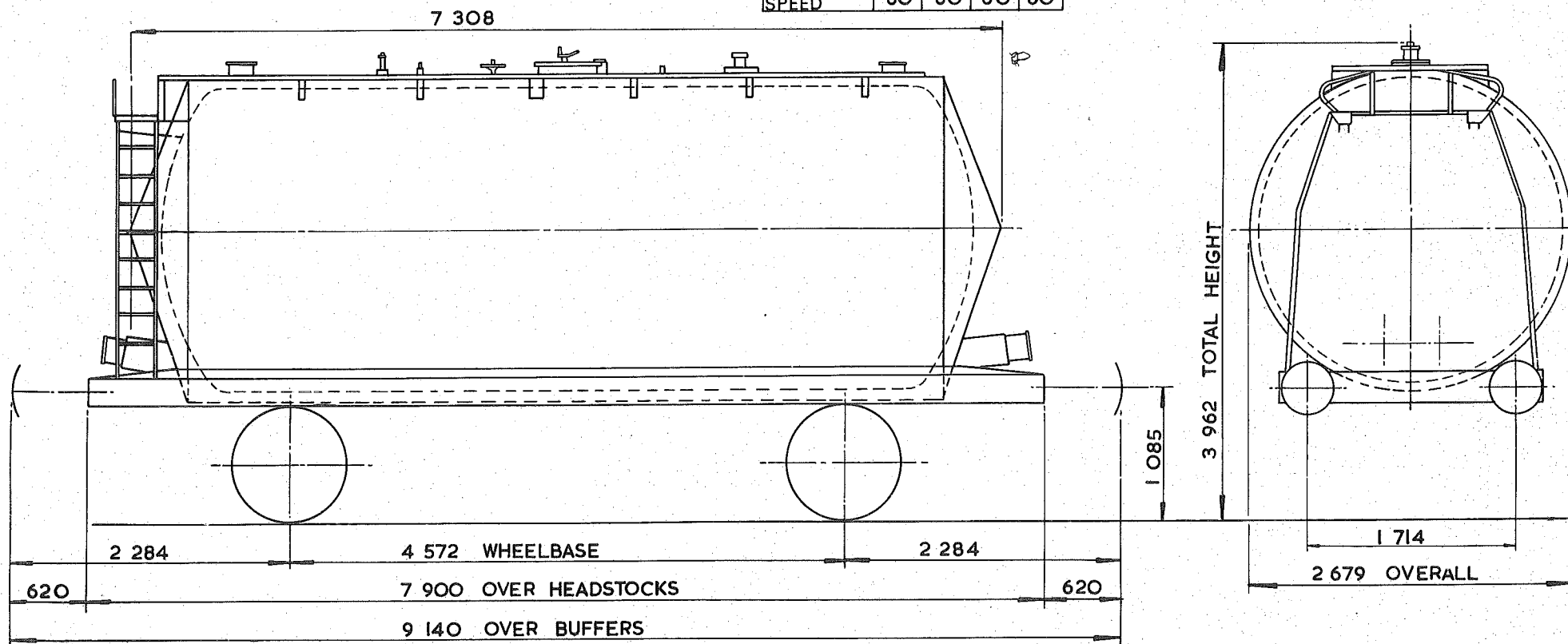

TARE - 15 850 kg
CARRYING CAPACITY - 25 000 kg
CAPACITY - 30 094 litres
MAX. SPEED - 60 mile/h
WHEELS - 952 DIA.
JOURNALS - 140 DIA. ROLLER BEARINGS

BUFFERS - HYDRAULIC 406 DIA. HEADS
COUPLINGS - INTERNATIONAL SCREW
MIN. CURVE - 31m
GEN. ARRGT. DRG. No. -
BRAKE - VACUUM BLOCK & HAND LEVER
SUSPENSION - EYEBOLT

BUILDER - POWELL DUFFRYN
OWNER - BRITISH RAILWAY TRAFFIC & ELECTRIC
REGISTERED BY - C.M. & E.E. (B.R.B.) DERBY
YEAR BUILT - 1966
REGISTRATION Nos. - 57323 TO 57344
OWNERS Nos. - 6003 TO 6024

45 tonnes G.L.W. TANK WAGON-CLASS.B. LAGGED & COILED.

TTO62A

EXCESS LENGTH	5	H	M	L	E
tonnes	45	43	14	14	
VB	0	0	0	0	
AB	24	24	11	11	
RA	8	8	1	1	
MAX. SPEED	60	60	60	60	

TOPS CODE									
CARKND		AARKND			OPERATING PANEL No.				
T	T	B	T	T	B	A	I	O	39

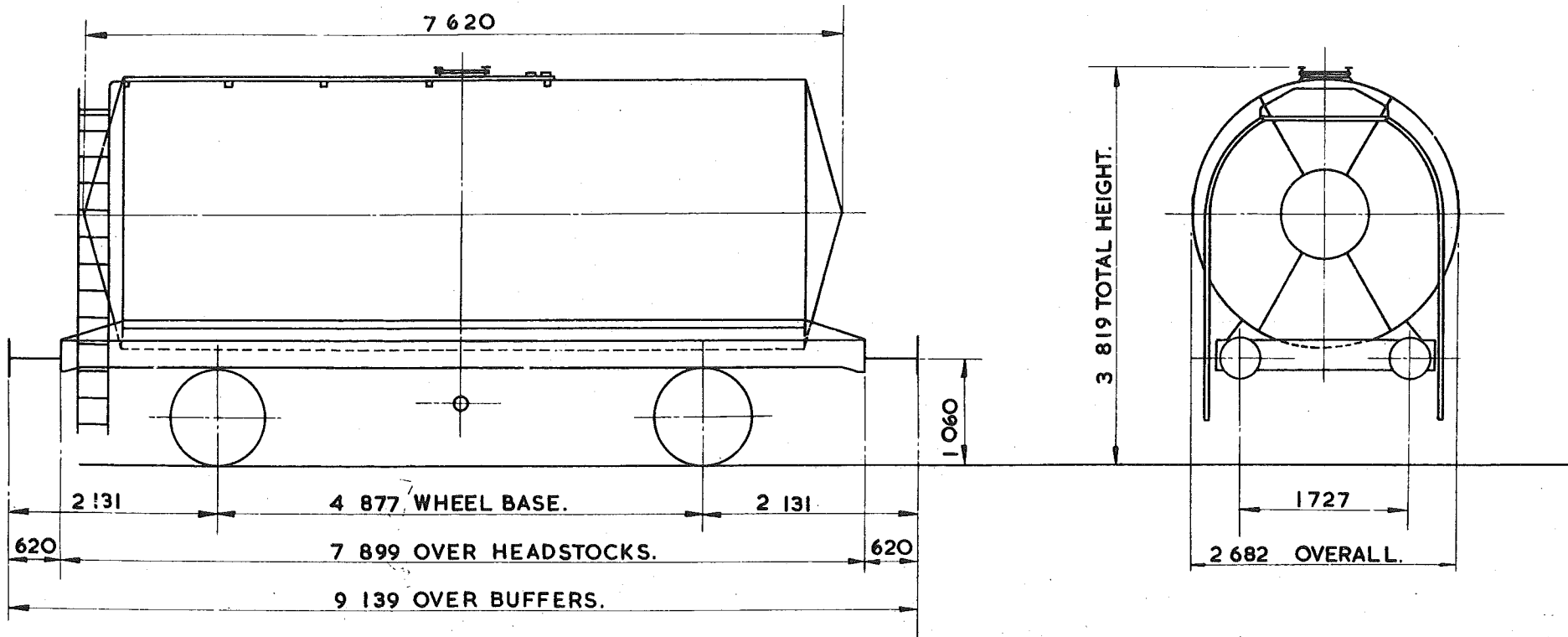

TARE --	14250 kg.
CARRYING CAPACITY --	31500 kg.
CAPACITY --	36232 litres.
MAX. SPEED --	60 mile/h.
WHEELS --	952 DIA.
JOURNALS --	140 DIA. ROLLER BEARINGS.

BUFFERS --	HYDRAULIC 406 DIA. HEADS
COUPLINGS --	INTERNATIONAL SCREW.
MIN. CURVE --	31m.
GEN. ARRGT. DRG. No. --	
BRAKE --	AIR BLOCK, VACUUM PIPED & HAND LEVER.
SUSPENSION --	DOUBLE LINK.

BUILDER --	STANDARD RAILWAY WAGON Co.
OWNER --	B.R.T. AND E.LTD.
REGISTERED BY --	C.M. & E.E. (B.R.B.) DERBY.
YEAR BUILT --	1970.
REGISTRATION Nos. --	57851. TO 57880.
OWNERS Nos. --	10521. TO 10550.

# TANK WAGON.

TTO63A

EXCESS LENGTH	4	H	M	L	E
tonnes.	45	43	17	17	
VB	0	0	0	0	
AB	21	19	9	9	
RA	8	8	1	1	
MAX SPEED	60	60	60	60	

TOPS CODE									
CARKND			AARKND			OPERATING PANEL No.			
T	T	B	T	T	B	A	9	5	4

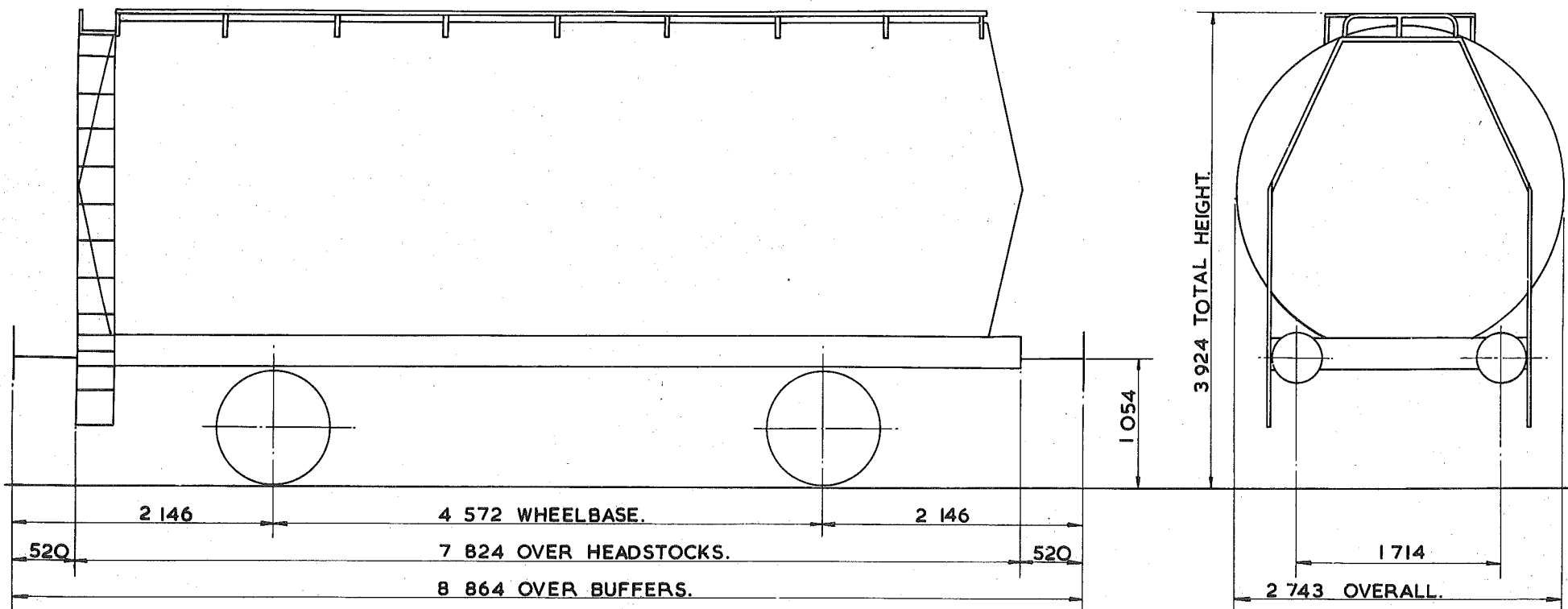

TARE - 16300kg.
CARRYING CAPACITY - 27000kg.
CAPACITY - 31722 litres.
MAX. SPEED - 60 mile/h.
WHEELS - 952 DIA.
JOURNALS - 140 DIA. ROLLER BEARINGS.

BUFFERS - PNEUMATIC 406 DIA. HEADS.
COUPLINGS - INSTANTER
MIN. CURVE - 31m.
GEN. ARRGT. DRG. No. -
BRAKE - AIR BLOCK, VACUUM PIPED & HAND LEVER.
SUSPENSION - DOUBLE LINK.

BUILDER - METRO CAMELL.
OWNER - <del>SHELL MEX. &amp; B.P.</del> <i>SUKOZ BPO</i>
REGISTERED BY - C.M. & E.E. (B.R.B) DERBY.
YEAR BUILT - 1966
REGISTRATION Nos. - <del>61500-61537</del> (RANGE.)
OWNERS Nos. - <del>A9465-A9499.</del>

*BRB 61560 to 61581*

<sup>46</sup>  
45 tonnes G.L.W. TANK WAGON LAGGED & COILED

TTO64A

EXCESS LENGTH	5	H	M	L	E
tonnes	45	43	13	13	
VB					
AB	18	16	7	7	
RA	8	8	1	1	
MAX. SPEED	60	60	60	60	

TOPS CODE					
CARKND	AARKND			OPERATING PANEL No.	
T	T	A	T	A	A
				7	4 0

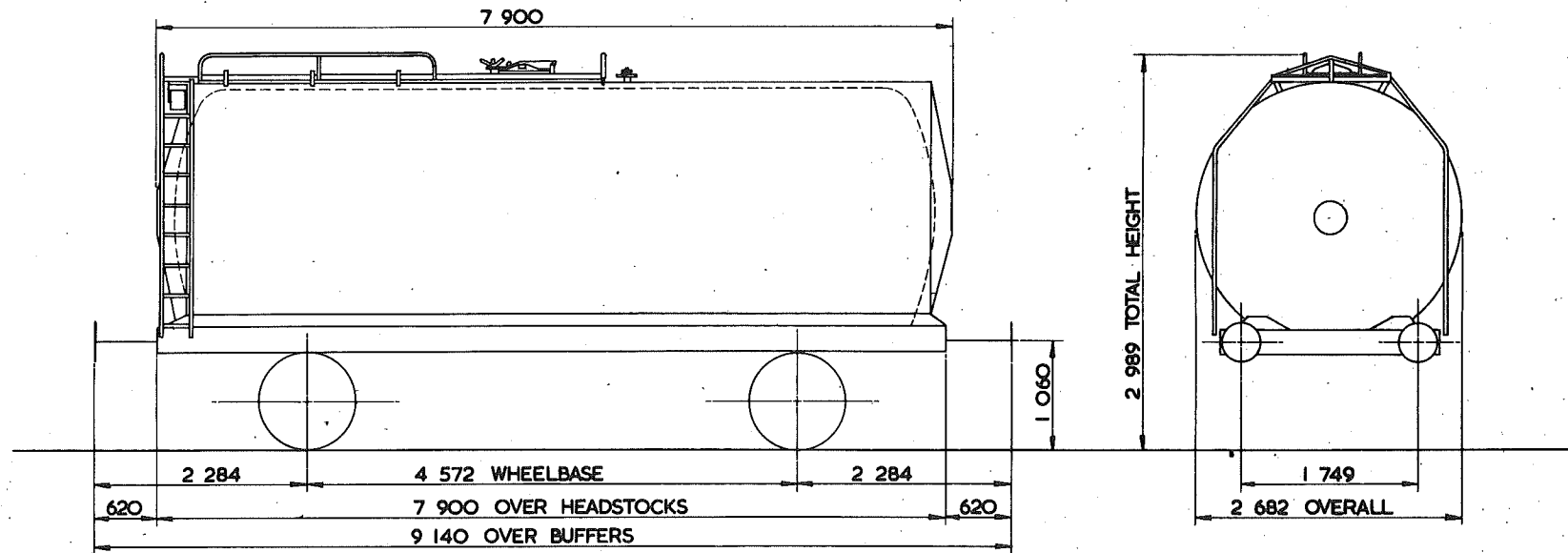

TARE	12500 kg
CARRYING CAPACITY	33000 kg
CAPACITY	34868 litres
MAX. SPEED	60 mile/h
WHEELS	952 DIA
JOURNALS	140 DIA ROLLER BEARINGS

BUFFERS	SELF CONTAINED 400 DIA HEADS
COUPLINGS	INTERNATIONAL SCREW
MIN. CURVE	31 m
GEN. ARRGT. DRG. No.	
BRAKE	AIR BLOCK & HAND LEVER.
SUSPENSION	DOUBLE LINK

BUILDER	C.F.R.M. FRANCE
OWNER	E.G. STEELE
REGISTERED BY	CM. & E.E. (B.R.B) DERBY.
YEAR BUILT	1968
REGISTRATION Nos.	55056 - 55078
OWNERS Nos.	3056 - 3078



# TANK WAGON

TTO65A

EXCESS LENGTH 5/4	H	M	L	E
tonnes	45	43	16	16
VB				
AB	21	19	9	9
RA	8	8	1	1
MAX. SPEED	60	60	60	60

TOPS CODE		
CARKND	AARKND	OPERATING PANEL No.
T T A T T A A		7 6 0

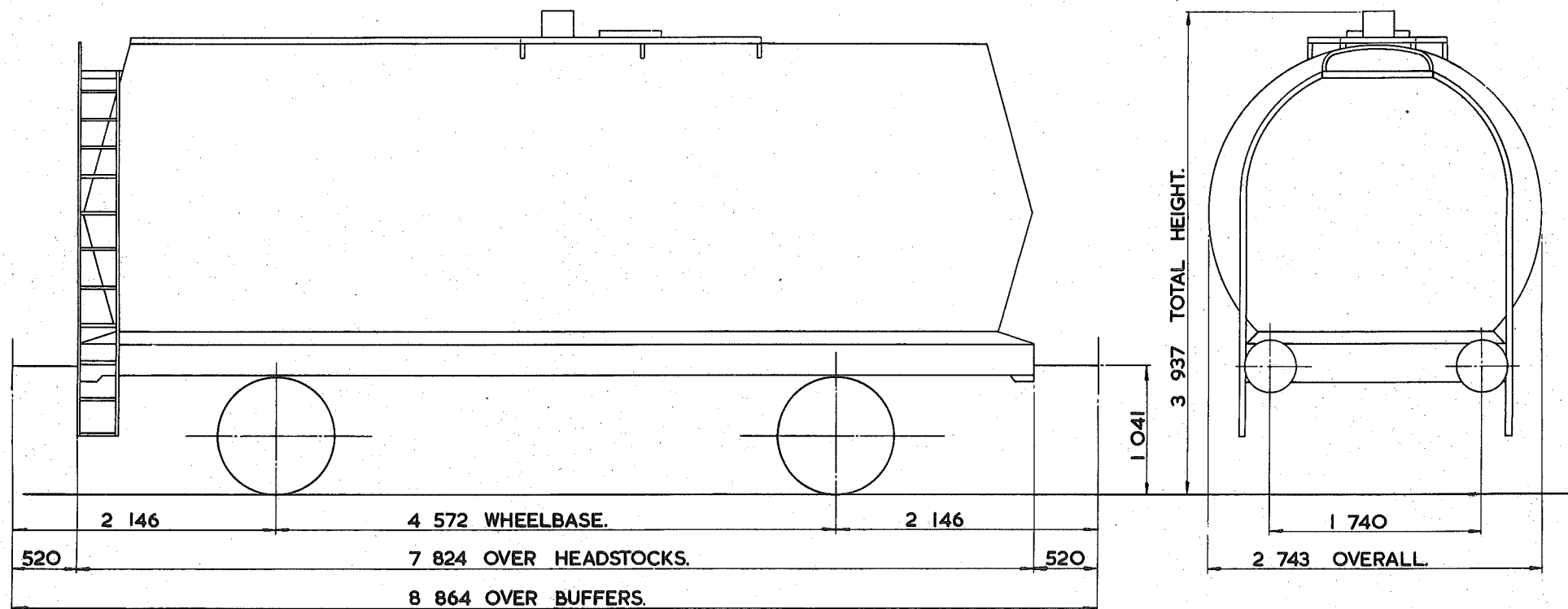

TARE - 15 100 kg.
CARRYING CAPACITY - 30 000 kg.
CAPACITY - 35 459 litres.
MAX. SPEED - 60 mile/h.
WHEELS - 952 DIA.
JOURNALS - 140 ROLLER BEARINGS.

BUFFERS - PNEUMATIC 406 DIA HEADS.
COUPLINGS - INSTANTER.
MIN. CURVE - 31 m.
GEN. ARRGT. DRG. No. -
BRAKE - AIR BLOCK & HAND LEVER.
SUSPENSION - DOUBLE LINK.

BUILDER - CHARLES ROBERTS.
OWNER - <del>TANK RENTALS</del> TIGER RAILCAR LEASING LTD.
REGISTERED BY - C.M. & E.E. (B.R.B.) DERBY.
YEAR BUILT - 1967.
REGISTRATION Nos. - 51724 - 51763.
OWNERS' Nos. - A 724 - A 763.

*46*  
45 tonnes G.L.W. TANK WAGON - BITUMEN

TTO66A

EXCESS LENGTH 4	H	M	L	E
tonnes	45	43	17	17
VB	21	19	9	9
AB				
RA	8	8	1	1
MAX SPEED	60	60	60	60

TOPS CODE									
CARKND		AARKND			OPERATING PANEL No.				
T	T	V	T	T	V	A	9	4	8

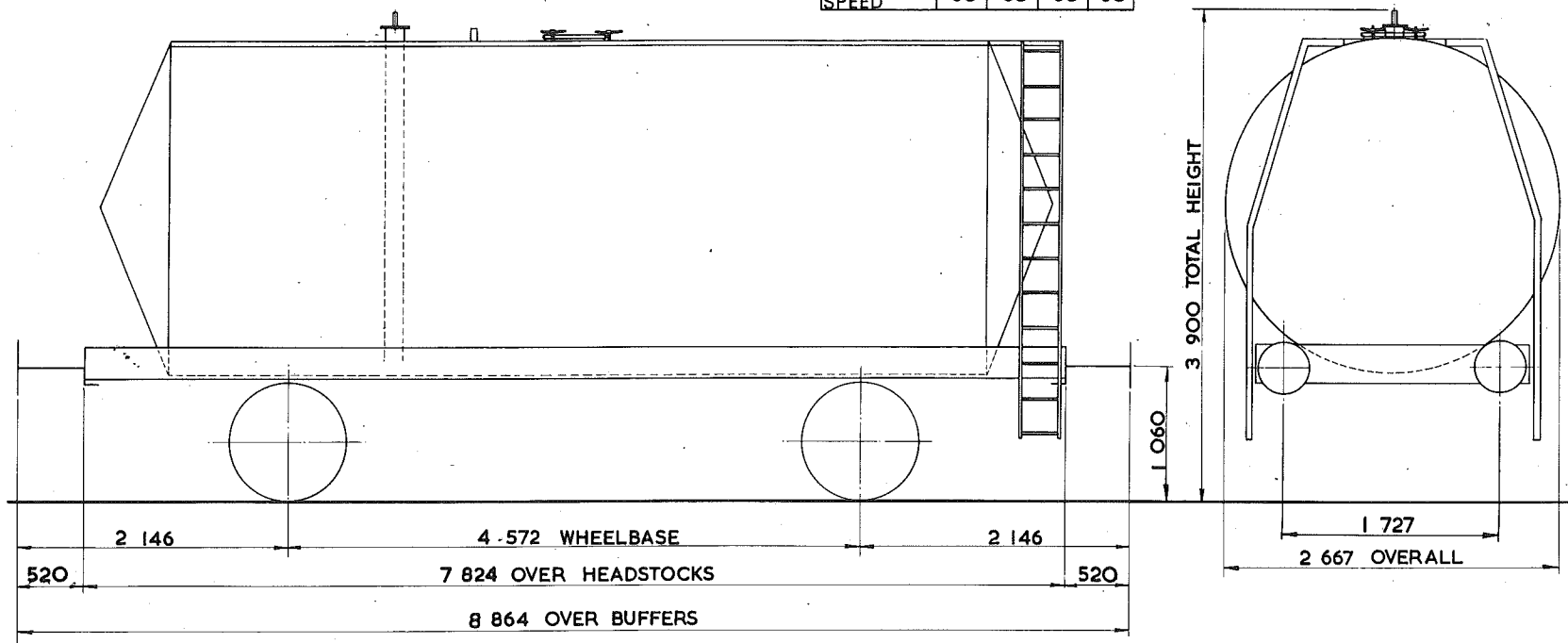

TARE - 16 500 kg
CARRYING CAPACITY - 29 500 kg
CAPACITY - 31 367 litres
MAX. SPEED - 60 mile/h
WHEELS - 952 DIA.
JOURNALS - 140 DIA. ROLLER BEARINGS

BUFFERS - HYDRAULIC 406 DIA. HEADS
COUPLINGS - INSTANTER
MIN. CURVE - 31 m
GEN. ARRGT. DRG. No. -
BRAKE - VACUUM BLOCK & HAND LEVER
SUSPENSION - DOUBLE LINK

BUILDER - METRO - CAMELL
OWNER - <del>SHELL MEX &amp; BP LTD</del> <i>Suko</i>
REGISTERED BY - C.M. & E.E. (B.R.B.) DERBY
YEAR BUILT - 1965
REGISTRATION Nos. - 62100 TO <del>62199</del> <i>62239 (Rander)</i>
OWNERS Nos. - <del>9365 TO 9464</del>

# TANK WAGON - CLASS B - LAGGED & COILED

TTO66B

EXCESS LENGTH	4	H	M	L	E
tonnes	45	43	15	15	
VB	18	16	7	7	
AB					
RA	8	8	1	1	
MAX. SPEED	60	60	60	60	

TOPS CODE									
CARKND		AARKND			OPERATING PANEL No.				
T	T	V	T	T	V	A	7	5	6

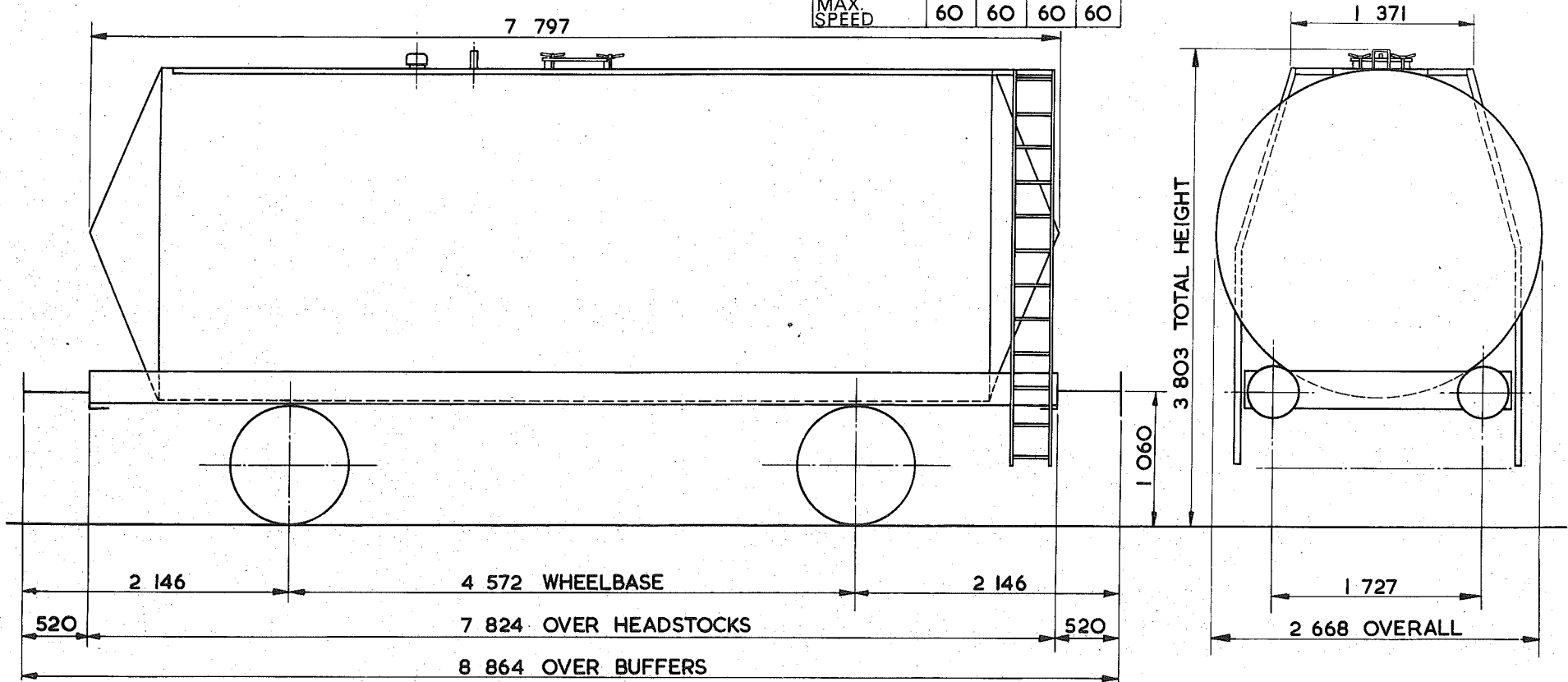

TARE -	15 400 kg. <i>14,550 kg.</i>
CARRYING CAPACITY -	29 600 kg. <i>31,000 kg.</i>
CAPACITY -	34 718 litres
MAX. SPEED -	60 mile/h
WHEELS -	952 DIA.
JOURNALS -	140 DIA. ROLLER BEARINGS

BUFFERS -	PNEUMATIC 406 DIA. HEADS
COUPLINGS -	INSTANTER
MIN. CURVE -	31 m
GEN. ARRGT. DRG. No. -	
BRAKE -	VACUUM BLOCK & HAND LEVER
SUSPENSION -	DOUBLE LINK

BUILDER -	POWELL DUFFRYN
OWNER -	<del>SHELL MEX. &amp; B.P.C.</del> <i>Suko &amp; BPC</i>
REGISTERED BY -	CM. & E.E. (B.R.B.) DERBY
YEAR BUILT -	1965
REGISTRATION Nos. -	<i>Suko 64123 To 64123</i> 64140 TO 64149 (RANGE)
OWNERS Nos. -	<del>5197 TO 5296 (RANGE)</del> <i>BPC 64177 To 64176 (RANGE)</i>

# TANK WAGON—CLASS B—LAGGED AND COILED

TTO66C

EXCESS LENGTH	4	H	M	L	E
tonnes	45	43	15	15	
VB	18	16	7	7	
AB					
RA	8	8	1	1	
MAX. SPEED	60	60	60	60	

TOPS CODE										
CARKND		AARKND			OPERATING PANEL No.					
T	T	V	T	T	V	A				
							7	5	6	

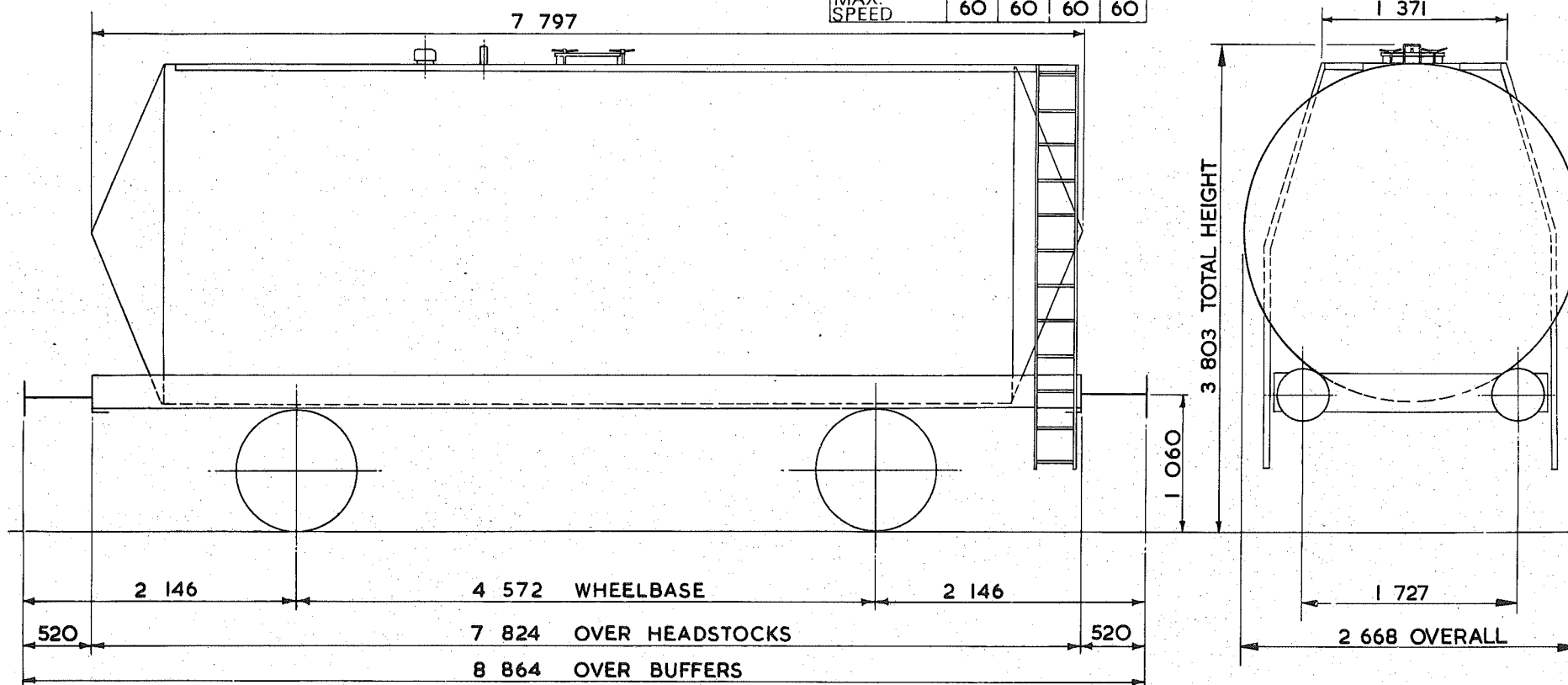

TARE—	15 050 kg
CARRYING CAPACITY—	30 500 kg
CAPACITY—	34 718 litres
MAX. SPEED—	60 mile/h
WHEELS—	952 DIA.
JOURNALS—	140 DIA. ROLLER BEARINGS

BUFFERS—	HYDRAULIC 406 DIA. HEADS
COUPLINGS—	INSTANTER
MIN. CURVE—	31 m
GEN. ARRGT. DRG. No.—	
BRAKE—	VACUUM BLOCK & HAND LEVER
SUSPENSION—	DOUBLE LINK

BUILDER—	METRO—CAMMELL
OWNER—	<del>SHELL MEX &amp; B.P. LTD</del> <i>SUKOZ BPO</i>
REGISTERED BY—	C.M. & E.E. (B.R.B.) DERBY
YEAR BUILT—	1964/65
REGISTRATION Nos.—	<del>64170 TO 64329</del> <i>SUKOZ 64142 TO 64314 (RANGE)</i>
OWNERS Nos.—	<del>6001 TO 6160</del> <i>SUKOZ 64185 TO 64304 (RANGE)</i>

# TANK WAGON - CLASS B - LAGGED AND COILED

TTO66D

EXCESS LENGTH 4	H	M	L	E
tonnes	45	43	15	15
VB	18	16	7	7
AB				
RA	8	8	1	1
MAX. SPEED	60	60	60	60

TOPS CODE									
CARKND		AARKND			OPERATING PANEL No.				
T	T	V	T	T	V	A	7	5	6

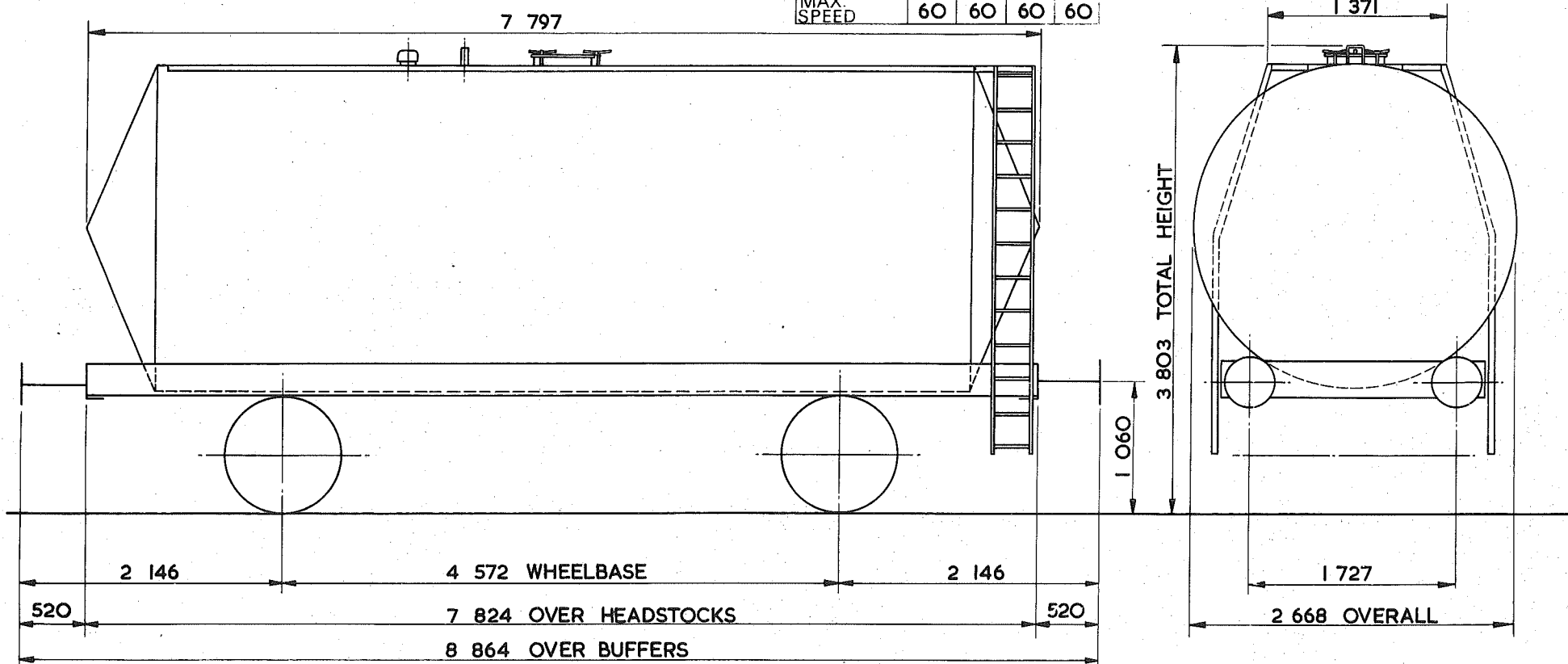

TARE-	15 050 kg
CARRYING CAPACITY-	30 500 kg
CAPACITY-	34 718 litres
MAX. SPEED-	60 mile/h
WHEELS-	952 DIA.
JOURNALS-	140 DIA. ROLLER BEARINGS

BUFFERS-	HYDRAULIC 406 DIA. HEADS
COUPLINGS-	INSTANTER
MIN. CURVE	31m
GEN. ARRGT. DRG. No. -	
BRAKE-	VACUUM BLOCK & HAND LEVER
SUSPENSION-	DOUBLE LINK

BUILDER-	METRO CAMMELL
OWNER-	SHELL MEX. & B.P. <i>SUKO2BPO</i>
REGISTERED BY-	C.M. & E.E. (B.R.B.) DERBY
YEAR BUILT-	1964/65
REGISTRATION Nos.	<del>64330 TO 64618</del> <i>SUKO64370 to 64541 (CRANK)</i>
OWNERS Nos. -	<del>6161 TO 6450</del> <i>BPO 64370 to 64541 (BARR)</i>

<sup>46</sup>  
~~45~~ tonnes G.L.W. TANK WAGON - CLASS 'B'

TTO66E

EXCESS LENGTH	4	H	M	L	E
tonnes	45	43	16	16	
VB	21	19	9	9	
AB					
RA	8	8	1	1	
MAX. SPEED	60	60	60	60	

TOPS CODE		
CARKND	AARKND	OPERATING PANEL No.
T T V	T T V A	7 5 1

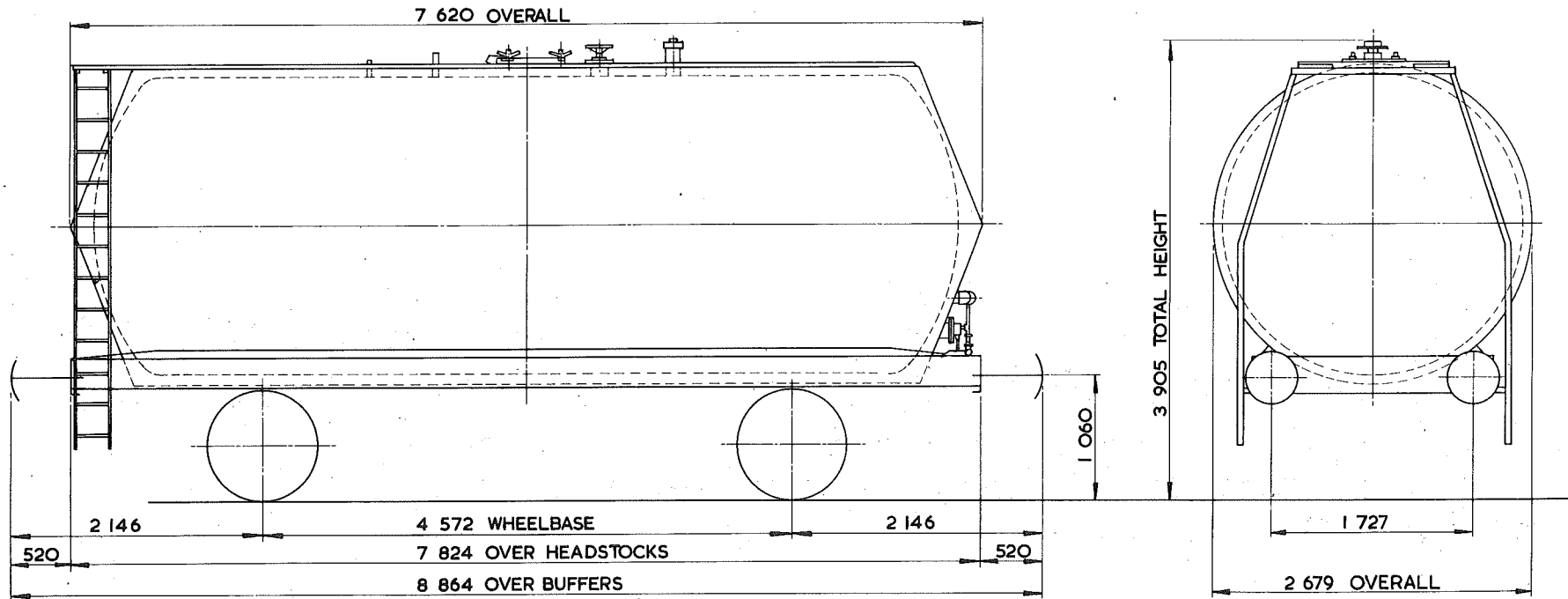

TARE - 15 800 kg
CARRYING CAPACITY - 30 900 kg
CAPACITY - 35 367 litres
MAX. SPEED - 60 mile/h
WHEELS - 952 DIA
JOURNALS - 140 DIA ROLLER BEARINGS

BUFFERS - HYDRAULIC 406 DIA HEADS
COUPLINGS - INSTANTER
MIN. CURVE - 31 m
GEN. ARRGT. DRG. No. -
BRAKE - VACUUM BLOCK & HAND LEVER
SUSPENSION - DOUBLE LINK

BUILDER - METRO CAMELL
OWNER - BRITISH RAILWAY TRAFFIC & ELECTRIC
REGISTERED BY - C.M. & E.E.(B.R.B.) DERBY
YEAR BUILT - 1965
REGISTRATION Nos. - 57086 & 57087
OWNERS Nos. - 5652 & 5653

# TANK WAGON

TTO67A

EXCESS LENGTH 4	H	M	L	E
tonnes	45	38	13	13
VB	21	19	8	8
AB				
RA	8	8	1	1
MAX SPEED	60	60	60	60

TOPS CODE										
CARKND		AARKND			OPERATING PANEL No					
T	T	V	T	T	V	A	1	1	6	9

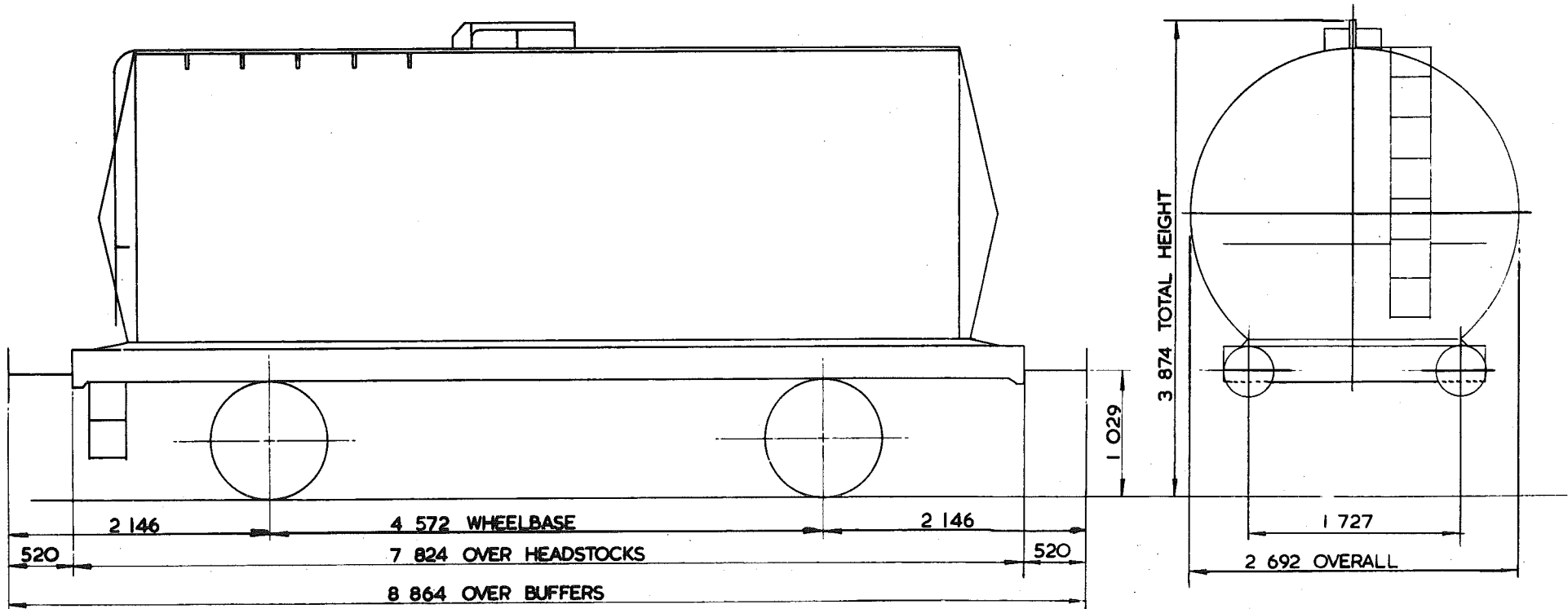

TARE - 13050kg.
CARRYING CAPACITY - 32000kg.
CAPACITY - 32633 litres.
MAX. SPEED - 60 mile/h
WHEELS - 952 DIA
JOURNALS - 140 DIA ROLLER BEARINGS

BUFFERS - OLEO 406 DIA HEADS
COUPLINGS - INSTANTER
MIN. CURVE - 31 m
GEN. ARRGT. DRG. No. -
BRAKE - VACUUM BLOCK & HAND LEVER.
SUSPENSION - DOUBLE LINK

BUILDER - METRO-CAMMELL
OWNER - STORAGE TRANSPORT SYSTEM LTD
REGISTERED BY - C.M. & E.E. (B.R.B.) DERBY
YEAR BUILT - 1966
REGISTRATION Nos. 53300 - 53312
OWNERS Nos. 3000 - 3012

EX. PO. DIAGRAM 6 / 752 (ALLOCATED).

*Ale*  
45 tonnes G.L.W. TANK WAGON - ACETIC ACID

TTO67B

EXCESS LENGTH	4	H	M	L	E
tonnes	45	38	13	13	
VB	○	○	○	○	
AB	25	25	10	10	
RA	8	8	1	1	
MAX. SPEED	60	60	60	60	

TOPS CODE		
CARKND	AARKND	OPERATING PANEL No.
T T	A A	1168
	B B	1207

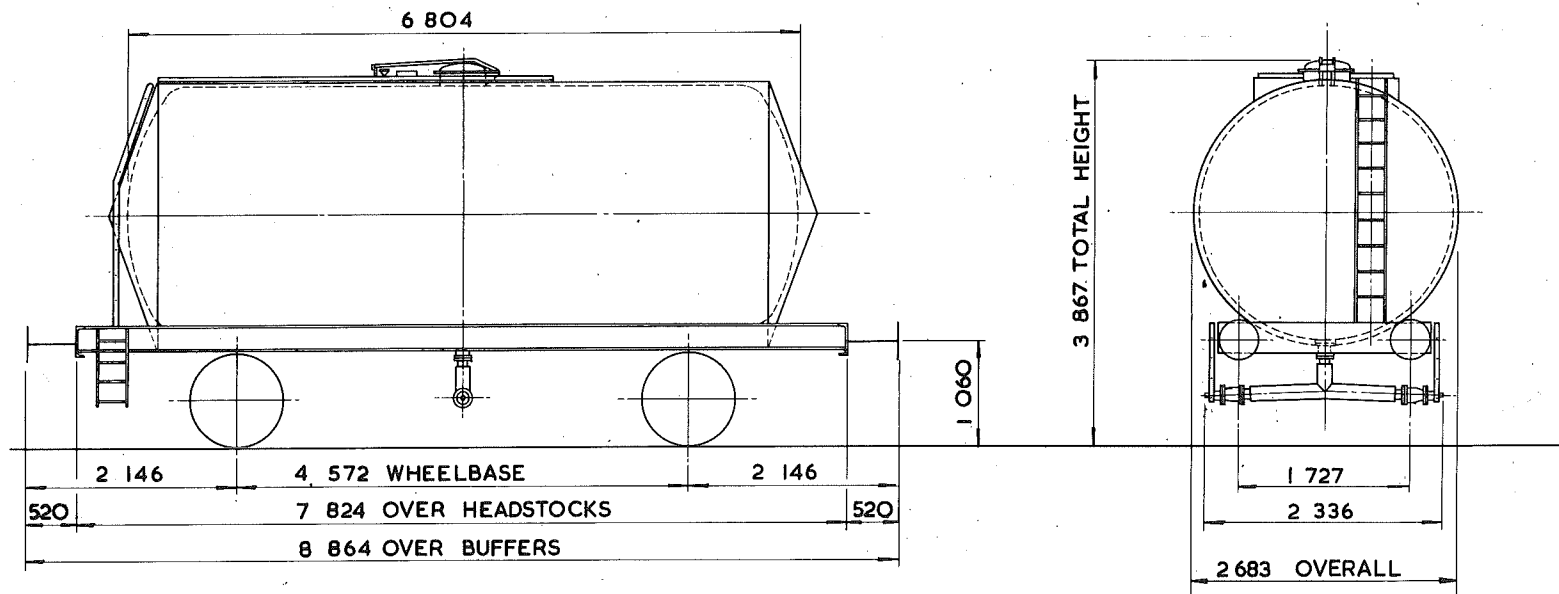

TARE - 13 200 kg
CARRYING CAPACITY - 32 500 kg
CAPACITY -
MAX. SPEED - 60 mile/h
WHEELS - 952 DIA.
JOURNALS - 140 DIA. ROLLER BEARINGS

BUFFERS - HYDRAULIC 406 DIA. HEADS
COUPLINGS - INSTANTER
MIN. CURVE - 31m
GEN. ARRGT. DRG. No. -
BRAKE - AIR BLOCK & HAND LEVER
SUSPENSION - DOUBLE LINK

BUILDER - I.M.C. (HARTLEPOOL)
OWNER - STORAGE & TRANSPORT SYSTEMS
REGISTERED BY - C.M. & E.E. (B.R.B) DERBY
YEAR BUILT - 1972
REGISTRATION Nos. - 53313 TO 53344
OWNERS Nos. - 3013 TO 3044



<sup>46</sup>  
45 tonnes G.L.W. TANK WAGON - CAUSTIC LIQUOR

TTO68A

EXCESS LENGTH	4	H	M	L	E
tonnes	45	43	14	14	
VB	21	19	8	8	
AB					
RA	8	8	1	1	
MAX SPEED	60	60	60	60	

TOPS CODE					
CARKND	AARKND		OPERATING PANEL No.		
T	T	V	T	T	V
A					
			7	4	5

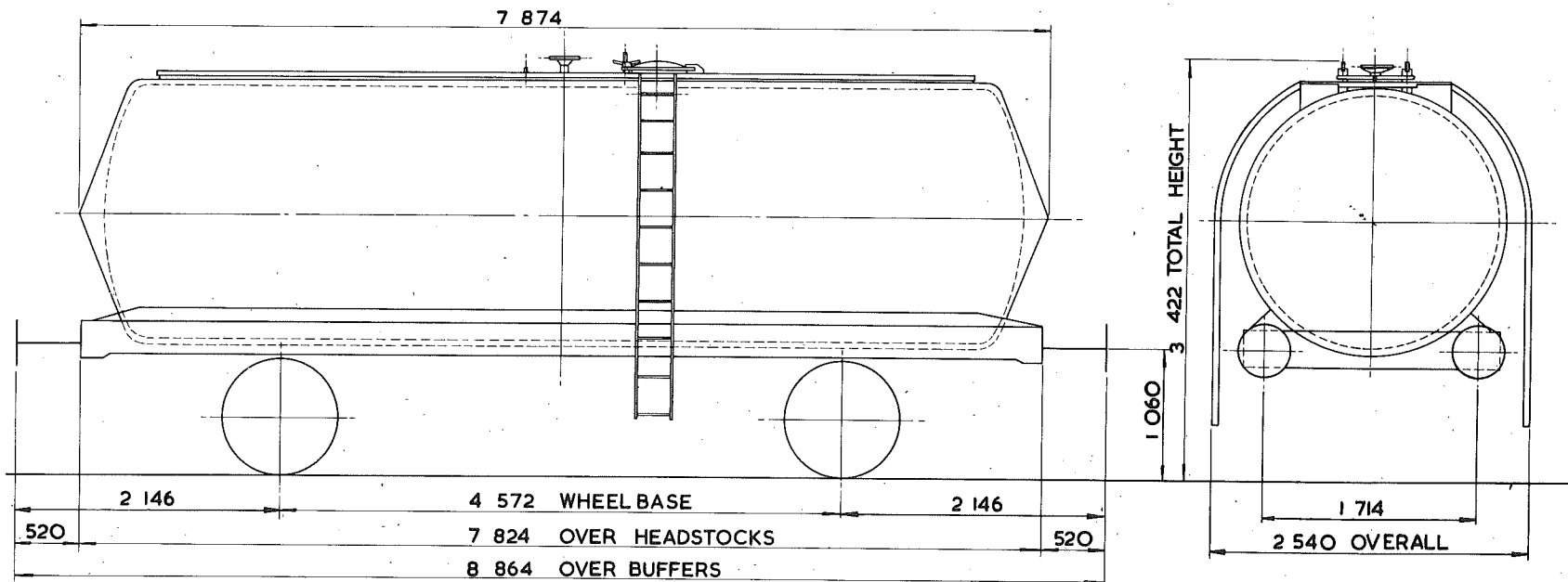

TARE - 13 600 kg
CARRYING CAPACITY - 32 000 kg
CAPACITY - 21 775 litres
MAX. SPEED - 60 mile/h
WHEELS - 952 DIA.
JOURNALS - 140 DIA. ROLLER BEARINGS

BUFFERS - HYDRAULIC 406 DIA. HEADS
COUPLINGS - INSTANTER
MIN. CURVE - 31m
GEN. ARRGT. DRG. No. -
BRAKE - VACUUM BLOCK & HAND LEVER
SUSPENSION - DOUBLE LINK

BUILDER - PRESSED STEEL
OWNER - B.R.T. & E. LTD.
REGISTERED BY - C.M. & E.E. (B.R.B.) DERBY
YEAR BUILT - 1966
REGISTRATION Nos. - 57194 TO 57243 (RANGE)
OWNERS Nos. - 5760 TO 5809

<sup>41e</sup>  
~~45~~ tonnes G.L.W. TANK WAGON - CAUSTIC LIQUOR

TTO68B

EXCESS LENGTH	4	H	M	L	E
tonnes	45	43	14	14	
VB	0	0	0	0	
AB	21	17	7	7	
RA	8	8	1	1	
MAX SPEED	60	60	60	60	

TOPS CODE									
CARKND		AARKND				OPERATING PANEL No.			
T	T	B	T	T	B	A	8	8	2

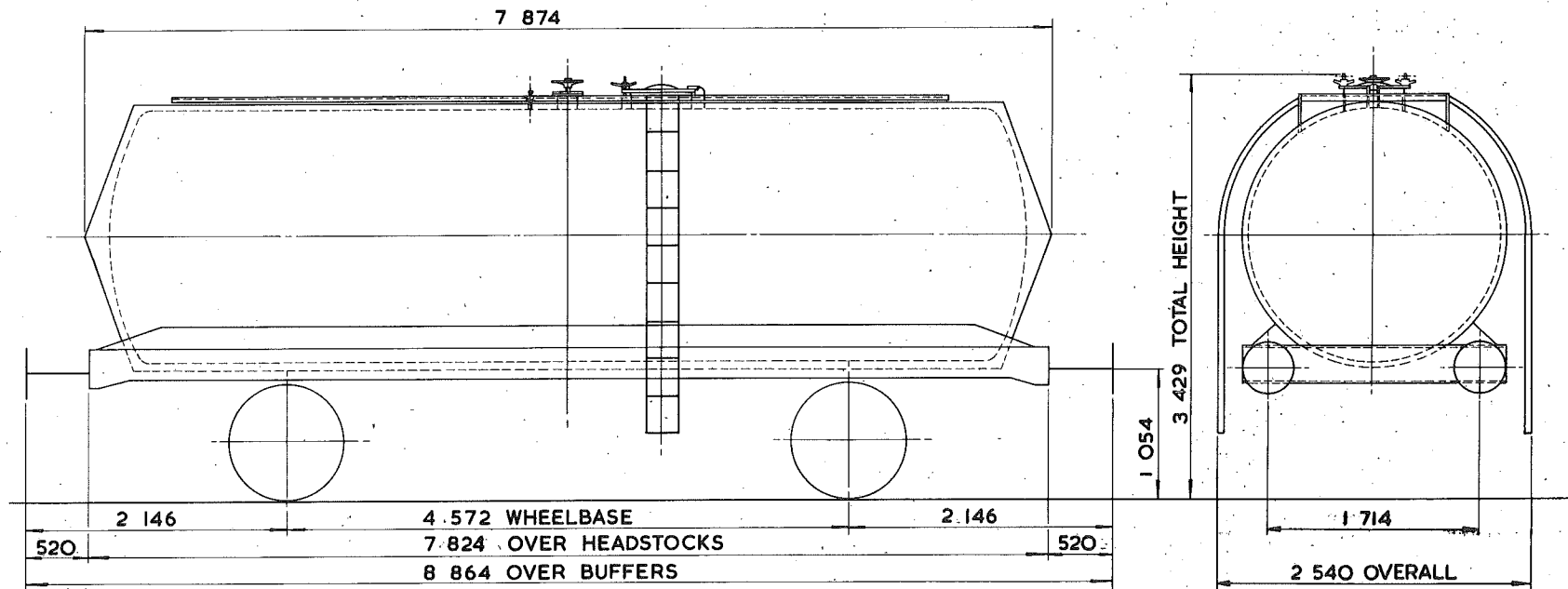

TARE - 13450 kg
CARRYING CAPACITY - 32000 kg
CAPACITY - 23171 litres
MAX. SPEED - 60 mile/h
WHEELS - 952 DIA.
JOURNALS - 140 DIA. ROLLER BEARINGS

BUFFERS - PNEUMATIC 406 DIA. HEADS
COUPLINGS - INSTANTER
MIN. CURVE - 31m
GEN. ARRGT. DRG. No. -
BRAKE - AIR BLOCK, VACUUM PIPED & HAND LEVER
SUSPENSION - DOUBLE LINK

BUILDER - ROOTES PRESSINGS LTD.
OWNER - B.R.T. & E. LTD.
REGISTERED BY - C.M. & E.E. (B.R.B.) DERBY
YEAR BUILT - 1966/67
REGISTRATION Nos. - 57588 TO 57637 (RANGE)
OWNERS Nos. - 10238 TO 10287

*416*  
**45 tonnes G.L.W. TANK WAGON - CAUSTIC SODA**

**TTO69A**

EXCESS LENGTH	4	H	M	L	E
tonnes	45	43	13	13	
VB	0	0	0	0	
AB	21	17	7	7	
RA	8	8	1	1	
MAX. SPEED	60	60	60	60	

TOPS CODE									
CARKND			AARKND			OPERATING PANEL No.			
T	T	B	T	T	B	A	8	8	4

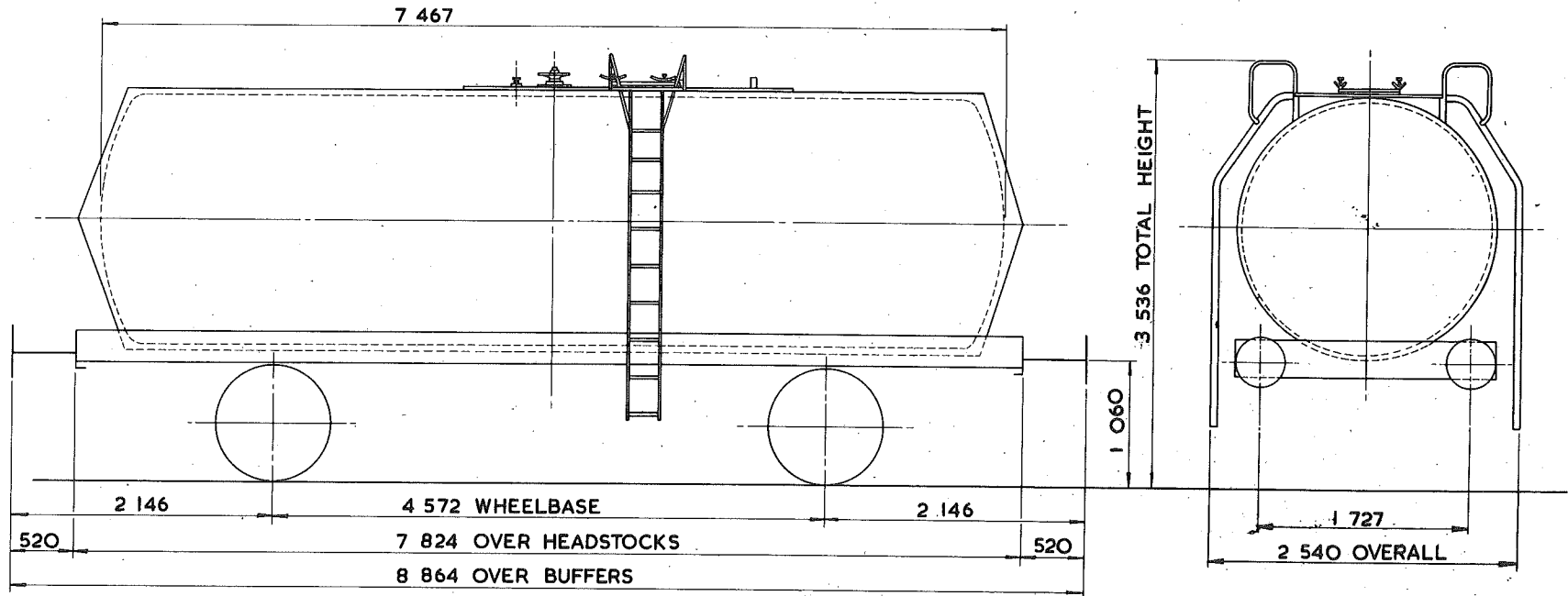

TARE - 13150 kg
CARRYING CAPACITY - 32500 kg
CAPACITY - 23403 litres
MAX. SPEED - 60 mile/h
WHEELS - 952 DIA.
JOURNALS - 140 DIA. ROLLER BEARINGS

BUFFERS - HYDRAULIC 406 DIA. HEADS
COUPLINGS - INSTANTER
MIN. CURVE - 31m
GEN. ARRGT. DRG. No. -
BRAKE - AIR BLOCK, VACUUM PIPED & HAND LEVER
SUSPENSION - DOUBLE LINK

BUILDER - METRO CAMELL
OWNER - B.R.T. & E. LTD.
REGISTERED BY - C.M. & E.E. (B.R.B.) DERBY
YEAR BUILT - 1966
REGISTRATION Nos. - 57697 TO 57746 (BONSTE)
OWNERS Nos. - 10347 TO 10396

# 45 tonnes G.L.W. TANK WAGON - CAUSTIC LIQUOR

TTO70A

EXCESS LENGTH	4	H	M	L	E
tonnes	45	43	13	13	
VB	0	0	0	0	
AB	29	29	10	10	
RA	8	8	1	1	
MAX. SPEED	60	60	60	60	

TOPS CODE									
CARKND			AARKND			OPERATING PANEL No.			
T	T	B	T	T	B	A	I	O	63

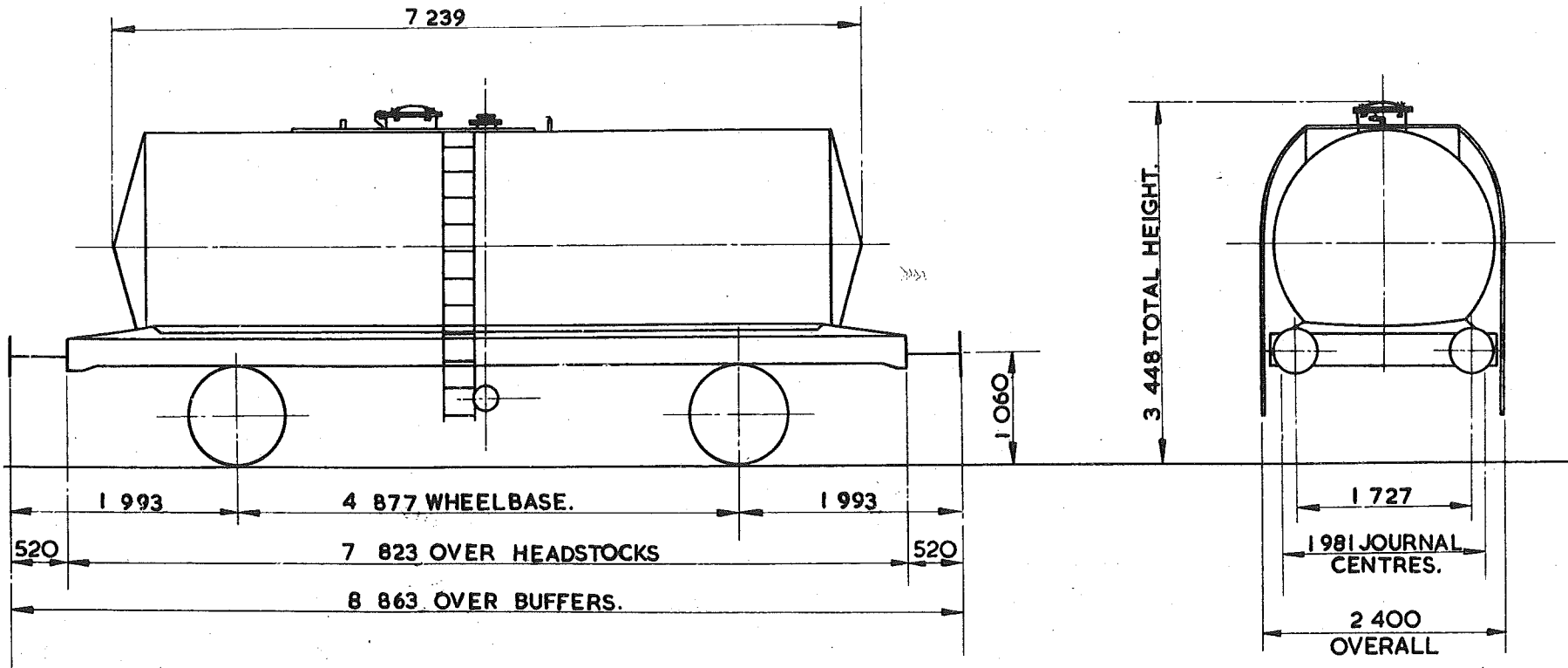

TARE -	13 200 kg
CARRYING CAPACITY -	32 500 kg
CAPACITY -	21 871 litres
MAX. SPEED -	60 mile/h
WHEELS -	952 DIA.
JOURNALS -	140 DIA. ROLLER BEARINGS.

BUFFERS -	HYDRAULIC 406 DIA. HEADS
COUPLINGS -	INSTANTER
MIN. CURVE -	31 m
GEN. ARRGT. DRG. No. -	
BRAKE -	AIR BLOCK, VACUUM PIPED & HAND LEVER
SUSPENSION -	DOUBLE LINK.

BUILDER -	STANDARD RAILWAY WAGON Co.
OWNER -	PROCOR (U.K.) LTD.
REGISTERED BY -	C.M. & E.E. (B.R.B.) DERBY
YEAR BUILT -	1971
REGISTRATION Nos. -	58400. TO 58599. (RANGE)
OWNERS Nos. -	C.L.I. TO C.LIO5.

<sup>416</sup>  
~~45~~ tonnes G.L.W TANK WAGON - CHINA CLAY SLURRY

TTO71A

EXCESS LENGTH	4	H	M	L	E
tonnes	45	33	21	13	
VB					
AB	29	29	10	10	
RA	8	4	1	1	
MAX. SPEED	60	60	60	60	

TOPS CODE										
CARKND	AARKND				OPERATING PANEL No.					
T	T	A	T	T	A	A	1	0	7	0

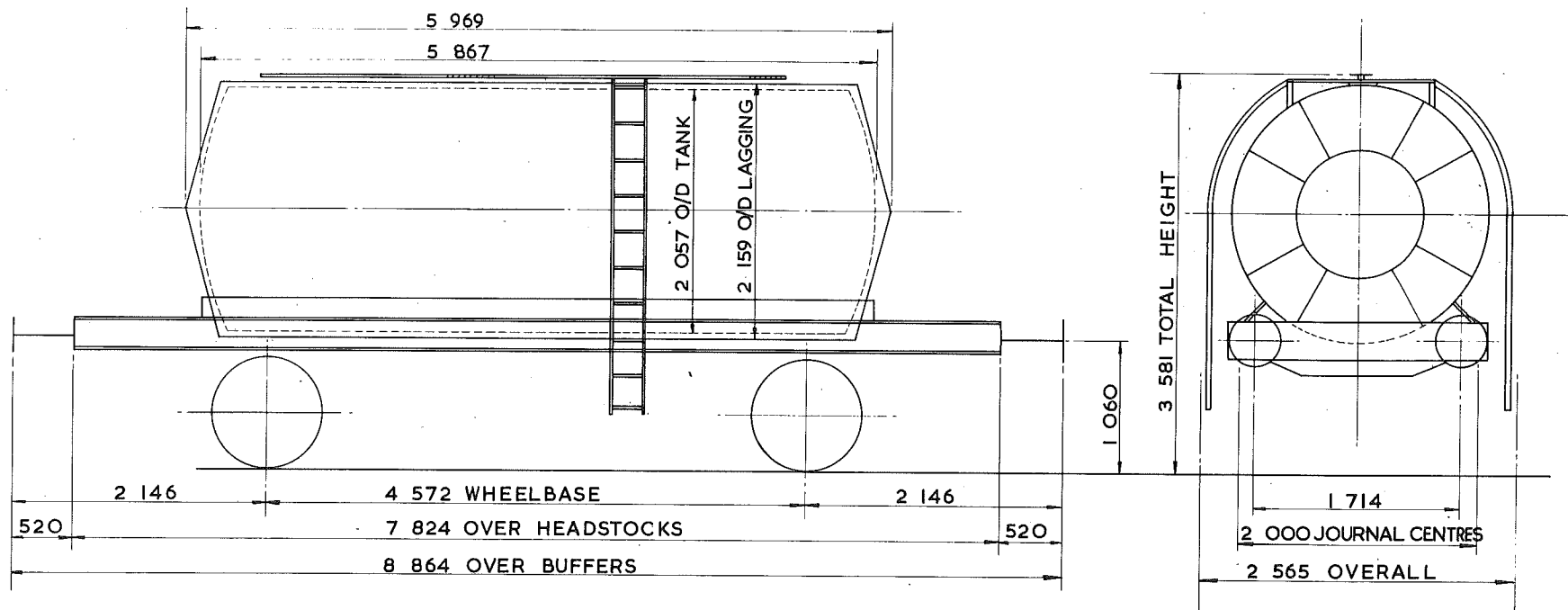

TARE - 13200kg
CARRYING CAPACITY - 32500 kg
CAPACITY - 19138 litres
MAX. SPEED - 60 mile/h
WHEELS - 952 DIA.
JOURNALS - 140 DIA. ROLLER BEARINGS

BUFFERS - HYDRAULIC 406 DIA. HEADS
COUPLINGS - INSTANTER
MIN. CURVE - 31 m
GEN. ARRGT. DRG. No. -
BRAKE - AIR BLOCK & HAND LEVER
SUSPENSION - DOUBLE LINK

BUILDER - I. M. C. (HARTLEPOOL)
OWNER - STORAGE & TRANSPORT SYSTEMS
REGISTERED BY - C.M. & E.E.(B.R.B.) DERBY
YEAR BUILT - 1971
REGISTRATION Nos. - 53129 & 53130
OWNERS Nos. - 1029 & 1030

# TANK WAGON.

TT072A

EXCESS LENGTH	4	H	M	L	E
tonnes	45	43	14	14	
VB	0	0	0	0	
AB	21	17	7	7	
RA	8	8	1	1	
MAX. SPEED	60	60	60	60	

TOPS CODE									
CARKND		AARKND			OPERATING PANEL No.				
T	T	B	T	T	B	A	8	8	2

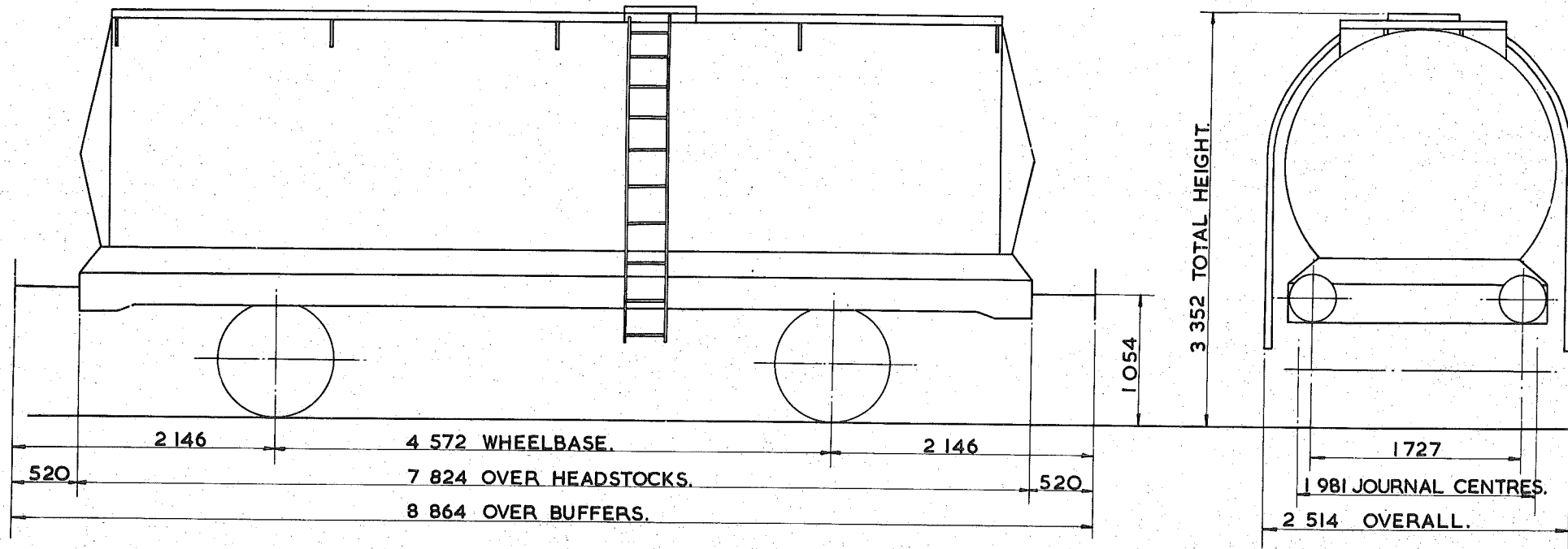

TARE - 13500kg.
CARRYING CAPACITY - 31500kg.
CAPACITY - 21889 litres.
MAX. SPEED - 60 mile/h.
WHEELS - 952 DIA.
JOURNALS - 140 DIA. ROLLER BEARINGS.

BUFFERS - PNEUMATIC 406 DIA. HEADS.
COUPLINGS - INSTANTER.
MIN. CURVE - 31m.
GEN. ARRGT. DRG. No. -
BRAKE - AIR BLOCK, VACUUM PIPED & HAND LEVER.
SUSPENSION - DOUBLE LINK.

BUILDER - CHARLES ROBERTS.
OWNER - TANK RENTALS - TIGER RAILCAR LEASING LTD
REGISTERED BY - C.M. & E.E. (B.R.B.) DERBY.
YEAR BUILT - 1967
REGISTRATION Nos. - 51589 TO 51648.
OWNERS Nos. - A 589 TO A648.

~~45~~ <sup>41e</sup> tonnes G. L. W. TANK WAGON

TTO73A

EXCESS LENGTH	5	H	M	L	E
tonnes	<del>45</del>	<del>43</del>	18	18	
VB	0	0	0	0	
AB	24	24	12	12	
RA	8	8	1	1	
MAX. SPEED	60	60	60	60	

TOPS CODE:					
CARKND	AARKND	OPERATING PANEL No			
T	T	B	T	B	A
1245					

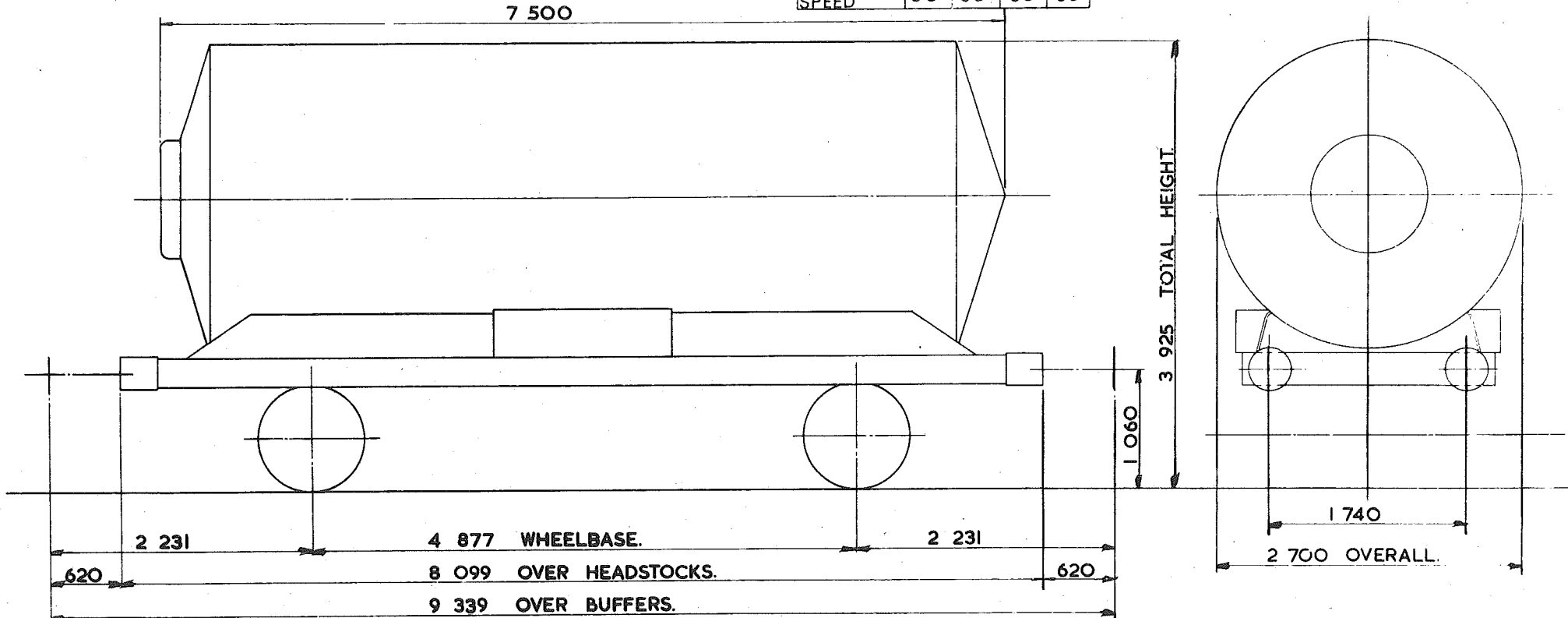

TARE - 17400 kg.
CARRYING CAPACITY - 28 000 kg.
CAPACITY - 28 531 litres
MAX. SPEED - 60 mile/h.
WHEELS - 920 DIA.
JOURNALS - 140 DIA ROLLER BEARINGS.

BUFFERS - HYDRAULIC 406 DIA. HEADS.
COUPLINGS - INTERNATIONAL SCREW.
MIN. CURVE - 31m.
GEN. ARRGT. DRG. No. -
BRAKE - AIR BLOCK VACUUM PIPED & HAND LEVER.
SUSPENSION - GLOUCESTER PEDESTAL.

BUILDER FAUVET - GIREL.
OWNER STORAGE & TRANSPORT SYSTEMS LTD
REGISTERED BY C. M. & E.E. (B. R. B) DERBY.
YEAR BUILT 1974-1977
REGISTRATION Nos. <del>53427-53438</del> 53265 to 53283
OWNERS Nos. <del>53427-53438</del> 53265 to 53283

EX. P. O. DIAGRAM 6/814 (ALLOCATED.)

46 TONNES G.L.W. TANK WAGON CLASS B  
~~45 tonnes G.L.W. CLASS B. TANK WAGON~~

TT076A

EXCESS LENGTH	H	M	L	E
tonnes	45	43	43	43
VB				
AB	21	17	7	7
RA	8	8	1	1
MAX. SPEED	60	60	60	60

TOPS CODE									
CARKND		AARKND			OPERATING PANEL No				
T	T	A	T	T	A	A	8	8	0

1198

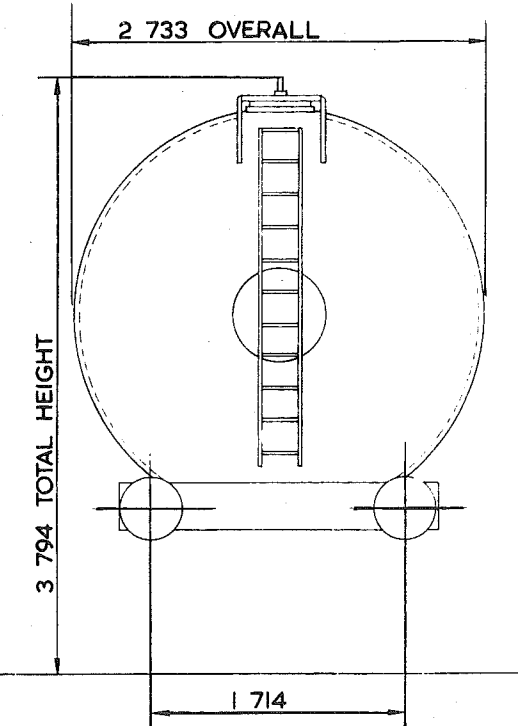
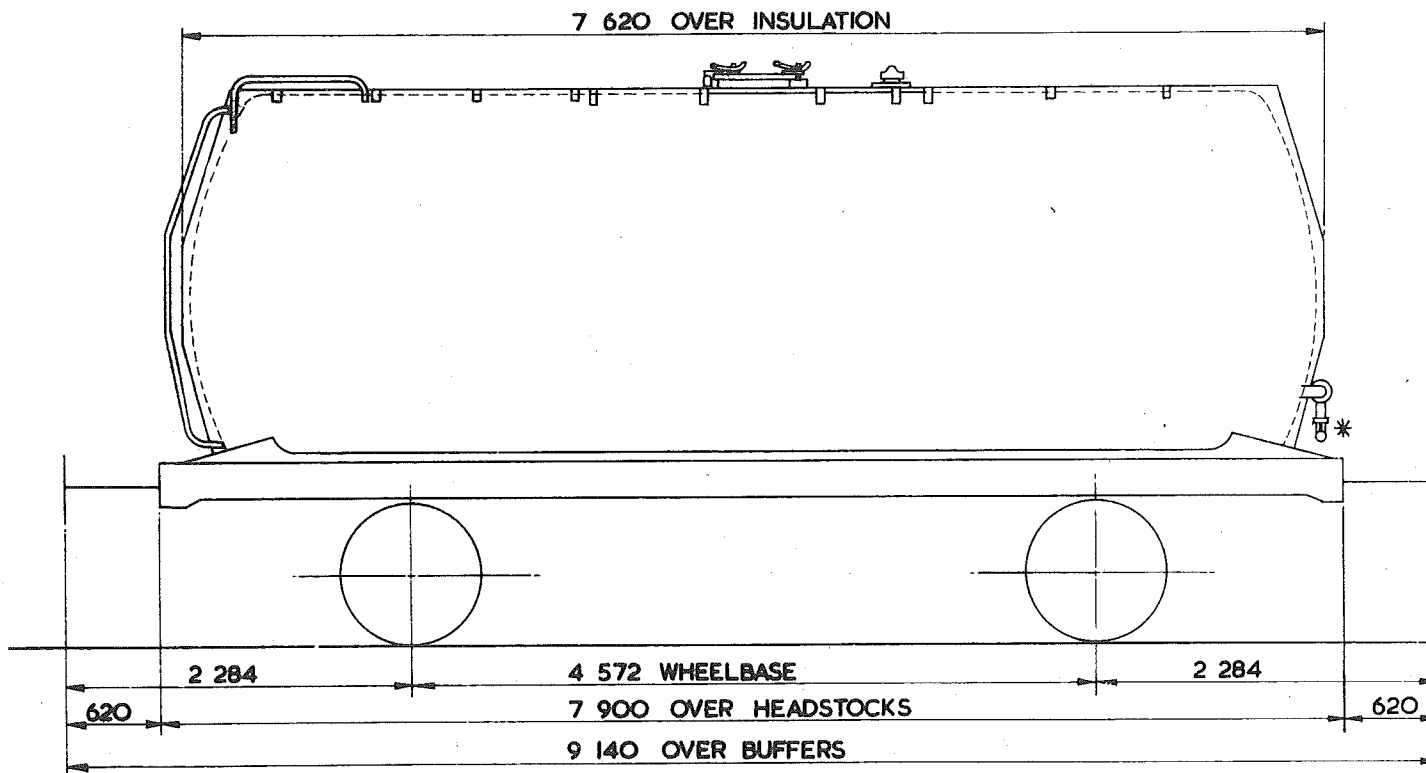

\* STEAM INLET CONNECTION EACH SIDE OF WAGON.

TARE -	13 550 kg
CARRYING CAPACITY -	32 000 kg
CAPACITY -	39 914 litres
MAX. SPEED -	60 mte/h
WHEELS -	952 DIA.
JOURNALS -	140 DIA. ROLLER BEARINGS

BUFFERS -	HYDRAULIC 406 DIA. HEADS
COUPLINGS -	INTERNATIONAL SCREW
MIN. CURVE -	51m
GEN. ARRGT. DRG. No. -	
BRAKE -	AIR BLOCK & HAND LEVER.
SUSPENSION -	DOUBLE LINK

BUILDER -	POWELL, DUFFRYN & RY PICKERING
OWNER -	B.R.T. & E.
REGISTERED BY -	WESTERN REGION
YEAR BUILT -	1966/67 MODIFIED 1975
REGISTRATION Nos. -	57377 - 57570 (RANGE).
OWNERS Nos. -	

EX PO DIAGRAM 6/227 (ALLOCATED).



# 46 tonnes G.L.W. TANK WAGON - CLASS A

TT 077A

EXCESS LENGTH	5	H	M	L	E
tonnes	45	43	13	13	
VB					
AB	26	26	7	7	
RA	8	8	1	1	
MAX. SPEED	60	60	60	60	

TOPS CODE										
CARKND			AARKND			OPERATING PANEL No.				
T	T	A	T	T	A	A	1	2	1	9

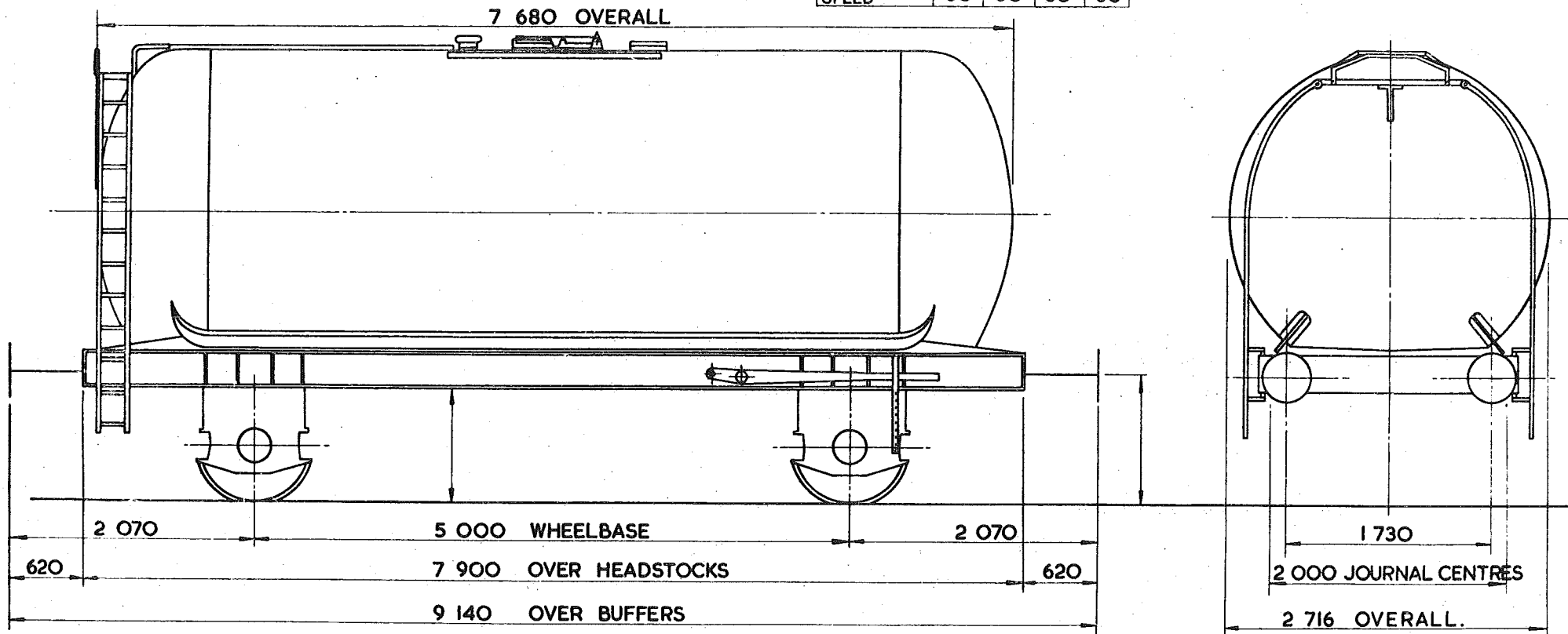

TARE-	13200kg
CARRYING CAPACITY-	
CAPACITY-	40 460 litres
MAX. SPEED-	60 mile / h
WHEELS-	952 DIA.
JOURNALS-	140 DIA. ROLLER BEARINGS

BUFFERS-	PNEUMATIC 406 DIA HEADS
COUPLINGS-	INTERNATIONAL SCREW
MIN. CURVE-	31 m.
GEN. ARRGT. DRG. No.-	
BRAKE-	AIR BLOCK & HAND LEVER
SUSPENSION-	GLOUCESTER PEDESTAL

BUILDER-	STANDARD RAILWAY WAGON CO. LTD.
OWNER-	RAILEASE LTD
REGISTERED BY-	C.M. & C.E. (B.R.B.) DERBY
YEAR BUILT-	1976
REGISTRATION Nos.-	55500 - 55509
OWNERS Nos.-	

# 46 tonnes G.L.W. NITRIC ACID TANK WAGON.

TT 078A

EXCESS LENGTH	H	M	L	E
tonnes	45	34	22	14
VB	0	0	0	0
AB	25	25	9	9
RA	8	5	2	1
MAX. SPEED	60	60	60	60

TOPS CODE										
CARKND		AARKND			OPERATING PANEL No					
T	T	B	T	T	B	A	1	2	0	3

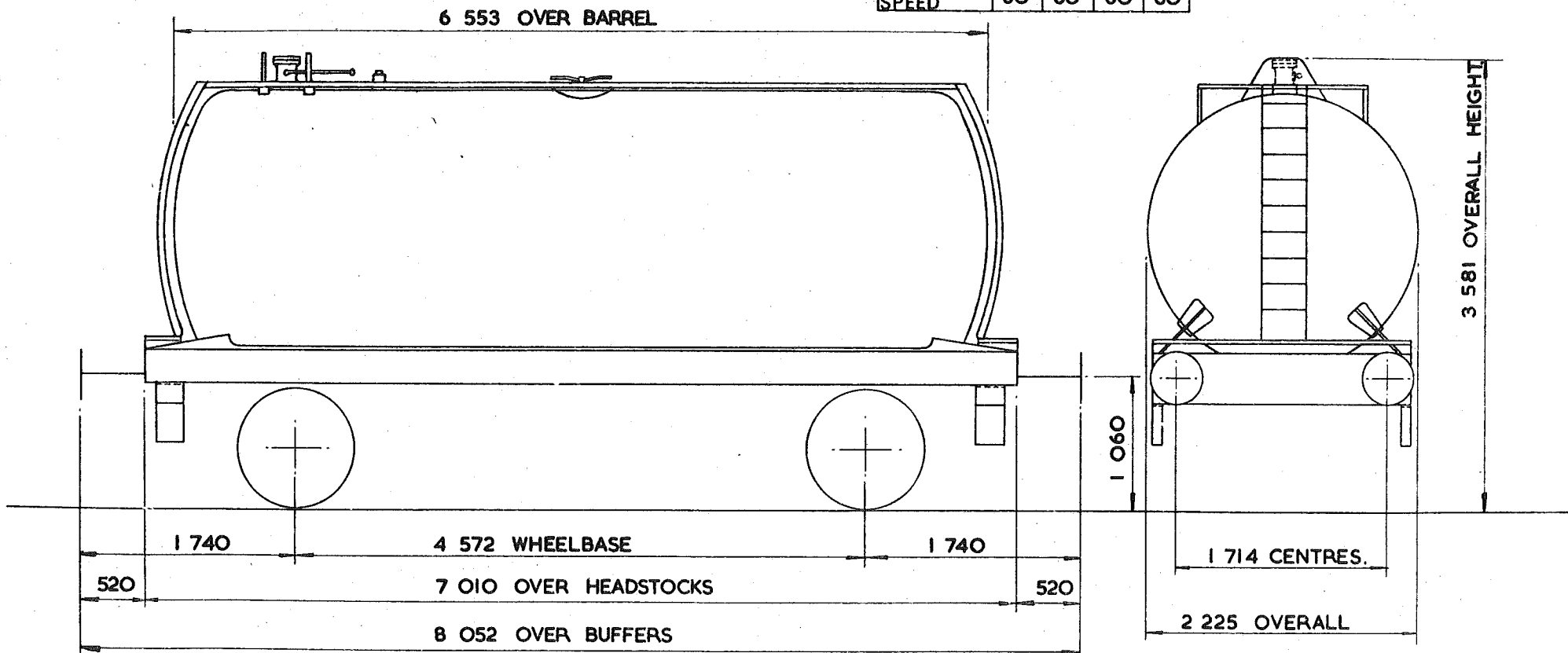

TARE -	13 700kg.
CARRYING CAPACITY -	32 500kg.
CAPACITY -	23 794 litres.
MAX. SPEED -	60 mlg/h.
WHEELS -	952DIA.
JOURNALS -	140 DIA. ROLLER BEARINGS.

BUFFERS -	HYDRAULIC 406 DIA. HEADS.
COUPLINGS -	INSTANTER.
MIN. CURVE -	51m.
GEN. ARRGT. DRG. No. -	
BRAKE -	AIR BLOCK, VACUUM PIPED & HAND LEVER
SUSPENSION -	PEDESTAL.

BUILDER -	POWELL DUFFRYN.
OWNER -	M.O.D.A.
REGISTERED BY -	C.M. & E.E. (BRB) DERBY.
YEAR BUILT -	1976.
REGISTRATION Nos. -	56950 and 56951.
OWNERS Nos. -	

42 tonnes G.L.W. TIPPING TANK WAGON (TIP-AIR) - SODIUM CARBONATE

TT 082A

EXCESS LENGTH 6	H	M	L	E
tonnes.	42	33	23	17
VB	0	0	0	0
AB	21	21	11	11
RA	7	5	2	1
MAX. SPEED	60	60	60	60

TOPS CODE									
CARKND			AARKND			OPERATING PANEL No			
T	T	B	T	T	B	C	I	I	8 6

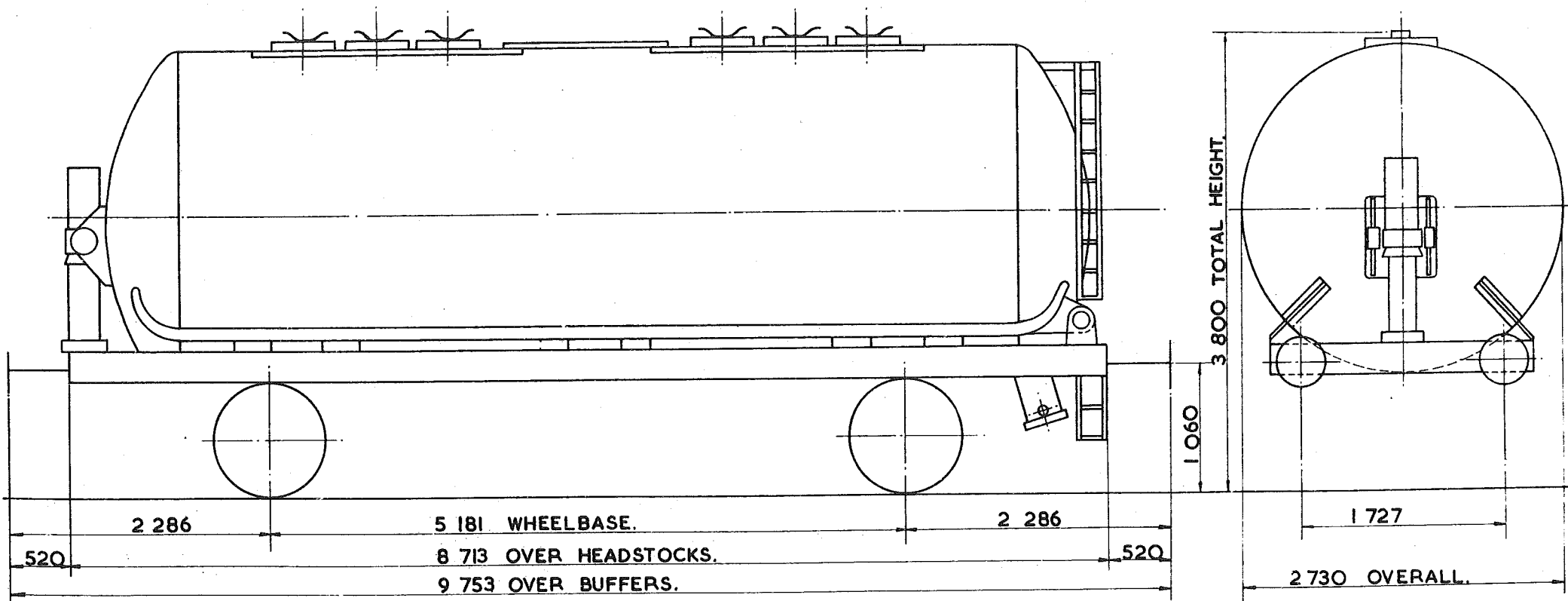

TARE - 16 000 kg.
CARRYING CAPACITY - 26 000 kg
CAPACITY - 31.479 m <sup>3</sup>
MAX. SPEED - 60 mile/h.
WHEELS - 952 DIA.
JOURNALS - 150 DIA. ROLLER BEARINGS.

BUFFERS - HYDRAULIC 406 DIA. HEADS
COUPLINGS - INSTANTER.
MIN. CURVE - 51m.
GEN. ARRGT. DRG. No. -
BRAKE - AIR DISC, VACUUM PIPED & HAND SCREW
SUSPENSION - B.S.C. PEDESTAL.

BUILDER - THE STANDARD RAILWAY WAGON CO. LTD.
OWNER - RAILEASE LTD.
REGISTERED BY - C.M. & E.E. (B.R.B) DERBY.
YEAR BUILT - 1974
REGISTRATION Nos. - 12200
OWNERS Nos. - 12200

V1.1 (04/01/2011)  
**42 tonnes G.L.W. TIPPING TANK WAGON (TIP-AIR) -**

**TTO82 B**

EXCESS LENGTH	H	M	L	E
tonnes	42	33	23	17
VB				
AB	21	21	11	11
RA	7	5	2	1
MAX SPEED	60	60	60	60

TOPS CODE										
CARKND			AARKND			OPERATING PANEL No.				
T	T	A	T	T	A	T	:	2	1	4

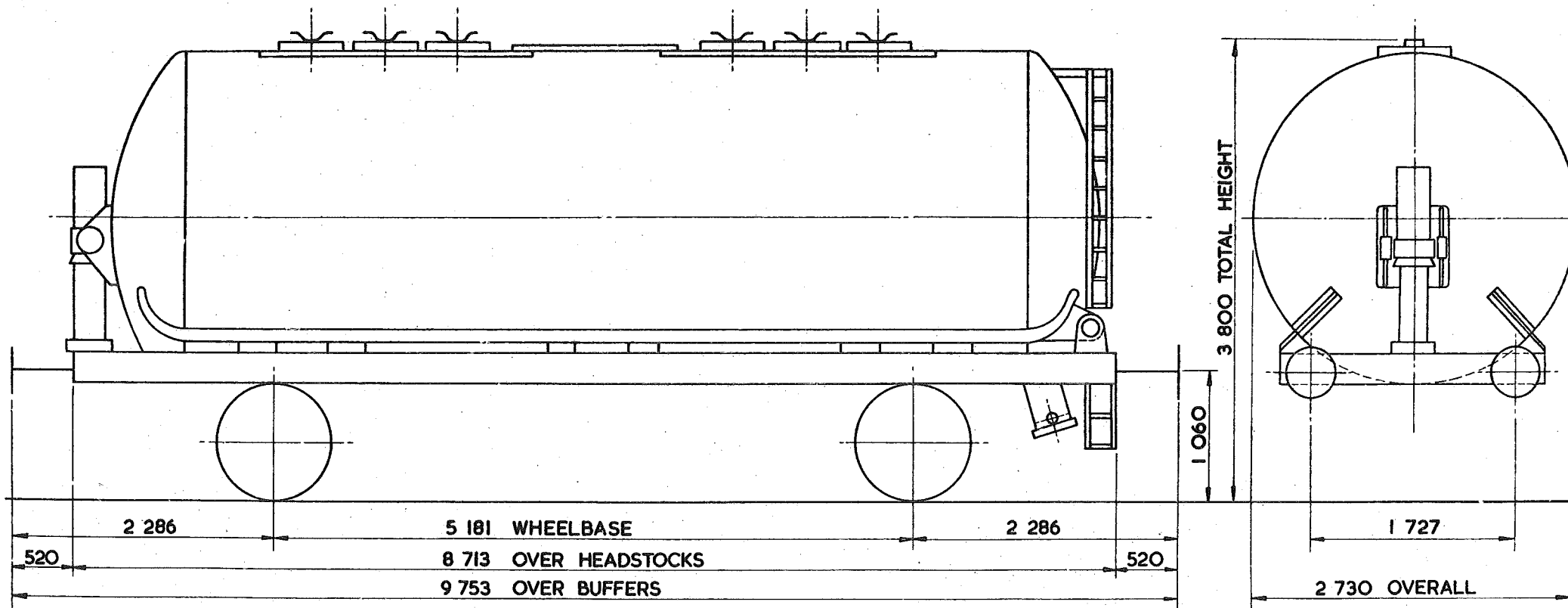

TARE --	16 000 kg
CARRYING CAPACITY --	28 000 kg
CAPACITY --	31.479 m <sup>3</sup>
MAX. SPEED --	60 mile/h
WHEELS --	952 DIA.
JOURNALS --	150 DIA. ROLLER BEARINGS

BUFFERS --	HYDRAULIC 406 DIA. HEADS
COUPLINGS --	INSTANTER
MIN. CURVE --	51m.
GEN ARRGT DRG. No --	
BRAKE --	AIR DISC & HAND SCREW
SUSPENSION --	B.S.C. PEDESTAL

BUILDER --	THE STANDARD RAILWAY WAGON CO. LTD.
OWNER --	RAILEASE LTD.
REGISTERED BY --	C.M.&E.E. B.R.B. DERBY
YEAR BUILT --	1974
REGISTRATION Nos. --	12201 - 12259
OWNERS Nos. --	

51  
50 tonnes G.L.W. TANK WAGON CLASS A.

TUOOIA

EXCESS LENGTH	7	H	M	L	E
tonnes		50	45	14	14
VB					
AB		25	25	8	8
RA		10	8	1	1
MAX SPEED		60	60	60	60

TOPS CODE										
CARKND	AARKND				OPERATING PANEL No.					
T	U	A	T	U	A	C	I	I	I	2

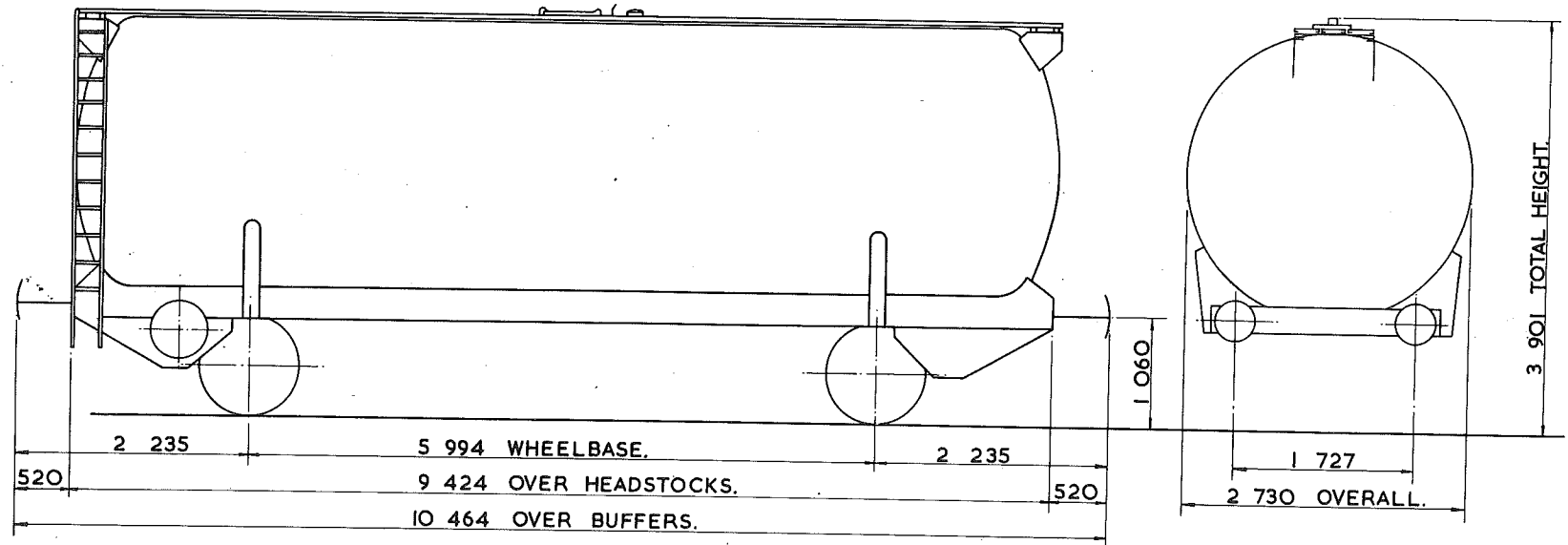

TARE - <del>12 850 kg.</del> 15,100 kg.
CARRYING CAPACITY - <del>38 000 kg.</del> 35,500 kg.
CUBIC CAPACITY - 52733 litres.
MAX. SPEED - 60 mile/h.
WHEELS - 952 DIA.
JOURNALS - ISO DIA. ROLLER BEARINGS.

BUFFERS - HYDRAULIC 406 DIA. HEADS.
COUPLINGS - INSTANTER.
MIN. CURVE - <del>26m</del> 71m
GEN. ARRGT. DRG. No. -
BRAKE - AIR DISC. & HAND SCREW
SUSPENSION - GLOUCESTER PRIMARY 2 AXLE.

BUILDER - CHARLES ROBERTS.
OWNER - PROCOR (U.K.) LTD.
REGISTERED BY - C.M. & E.E. (B.R.B.) DERBY.
YEAR BUILT - 1972.
REGISTRATION Nos. - 70023 TO 70067.
OWNERS Nos. - 70023 TO 70067.

# 50 tonnes G.L.W. TANK WAGON CLASS B

TU00IB

EXCESS LENGTH 4	H	M	L	E
tonnes	50	45	14	14
VB				
AB	25	25	8	8
RA	10	8	1	1
MAX. SPEED	60	60	60	60

TOPS CODE										
CARKND		AARKND		OPERATING PANEL No						
T	U	A	T	U	A	C	I	I	2	2

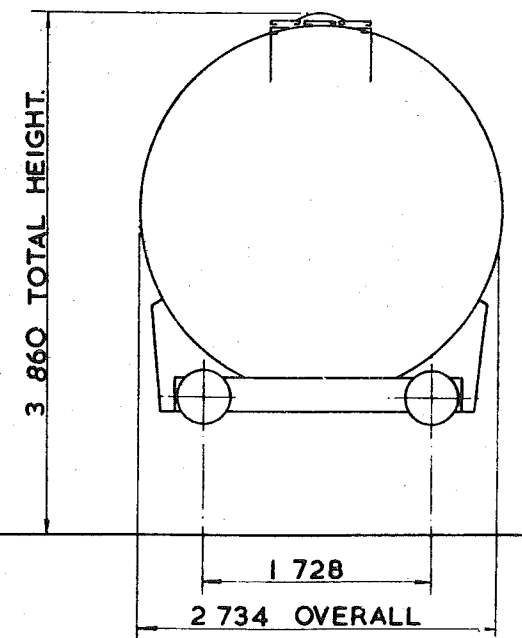
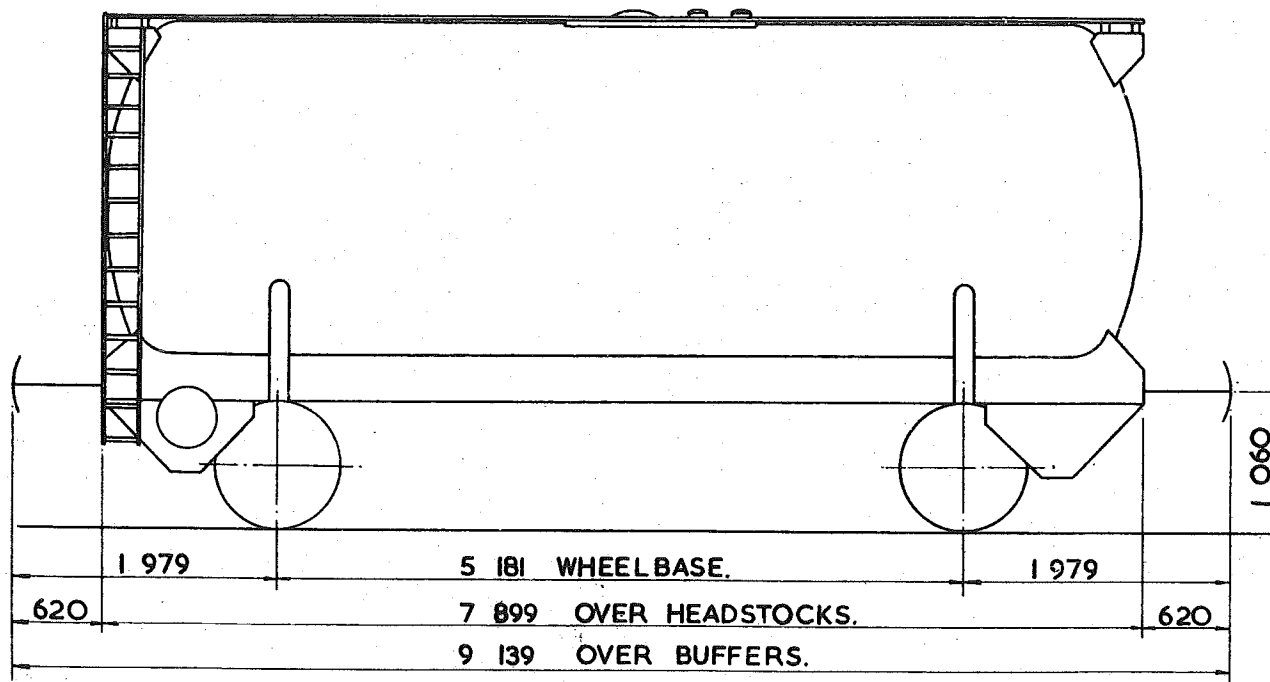

TARE - 14750kg.
CARRYING CAPACITY - 36000kg.
CAPACITY - 42141 litres
MAX. SPEED - 60 mile/h
WHEELS - 952 DIA.
JOURNALS - 150 DIA. ROLLER BEARINGS.

BUFFERS - HYDRAULIC 406 DIA. HEADS.
COUPLINGS - INTERNATIONAL SCREW.
MIN. CURVE - 31m.
GEN. ARRGT. DRG. No. -
BRAKE - AIR DISC & HAND SCREW
SUSPENSION - GLOUCESTER PRIMARY 2 AXLE.

BUILDER - STANDARD RAILWAY WAGON CO.
OWNER - PROCOR (UK) LTD.
REGISTERED BY - C.M. & E.E. (B.R.B.) DERBY.
YEAR BUILT - 1974
REGISTRATION Nos. - 70068 TO 70092.
OWNERS Nos. - 70068 TO 70092.

# 50 tonnes G.L.W. TANK WAGON CLASS B

TU00IC

EXCESS LENGTH	5	H	M	L	E
tonnes	50	45	15	15	
VB					
AB	25	25	10	10	
RA	10	8	1	1	
MAX. SPEED	60	60	60	60	

TCPS CODE										
CARKND	AARKND	OPERATING PANEL NO.								
T	U	A	T	U	A	C	I	1	2	9

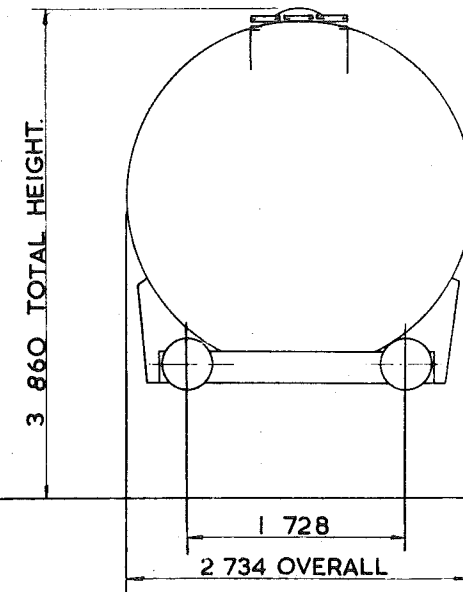
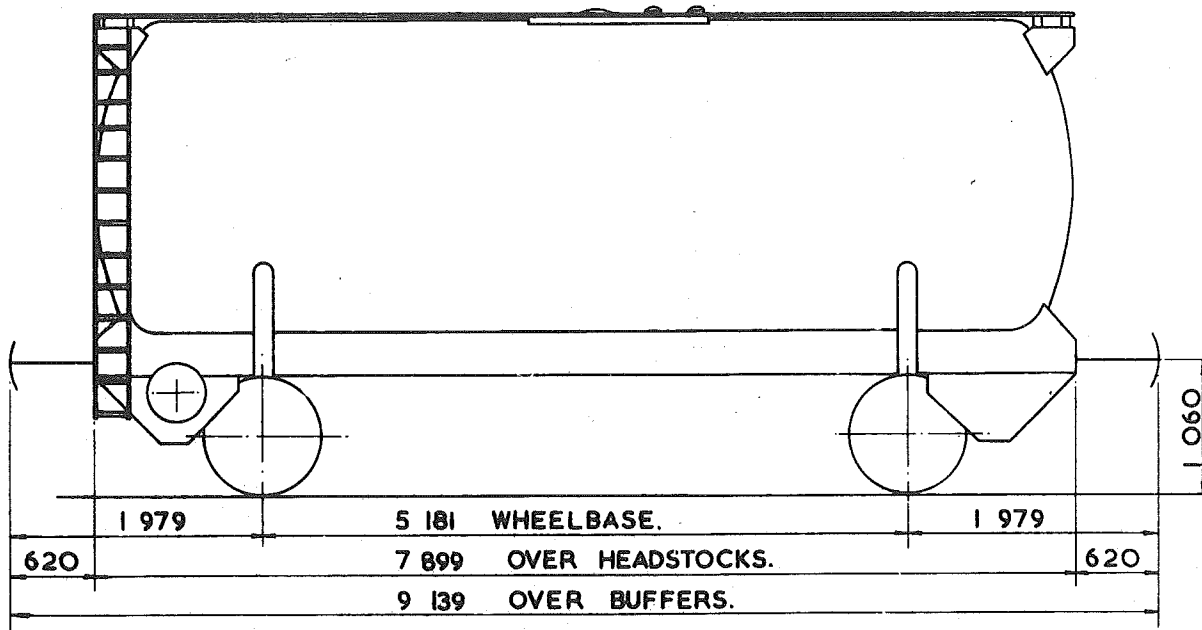

TARE - 5050kg.
CARRYING CAPACITY - 36000kg.
CAPACITY - 42141 litres.
MAX SPEED - 60 mile/h.
WHEELS - 952 DIA.
JOURNALS - 150 DIA. ROLLER BEARINGS.

BUFFERS - HYDRAULIC 406 DIA. HEADS
COUPLINGS - INTERNATIONAL SCREW.
MIN. CURVE - 31m.
GEN. ARRGT. DRG. No. -
BRAKE - AIR DISC & HAND SCREW
SUSPENSION - SCHLIEREN PRIMARY 2 AXLE.

BUILDER - NORBRIT PICKERING.
OWNER - PROCOR (UK) LTD.
REGISTERED BY - C.M. & E.E.(B.R.B) DERBY.
YEAR BUILT - 1974
REGISTRATION Nos. 70093 TO 70097
OWNERS Nos. 70093 TO 70097

51  
50 tonnes G.L.W. TANK WAGON CLASS A.

TUOOD

EXCESS LENGTH	5	H	M	L	E
tonnes	50	45	14	14	
VB					
AB	24	24	8	8	
RA	10	8	1	1	
MAX SPEED	60	60	60	60	

TOPS CODE							
CARKND	AARKND		OPERATING PANEL No.				
T	U	A	T	U	A	C	I I 4 4

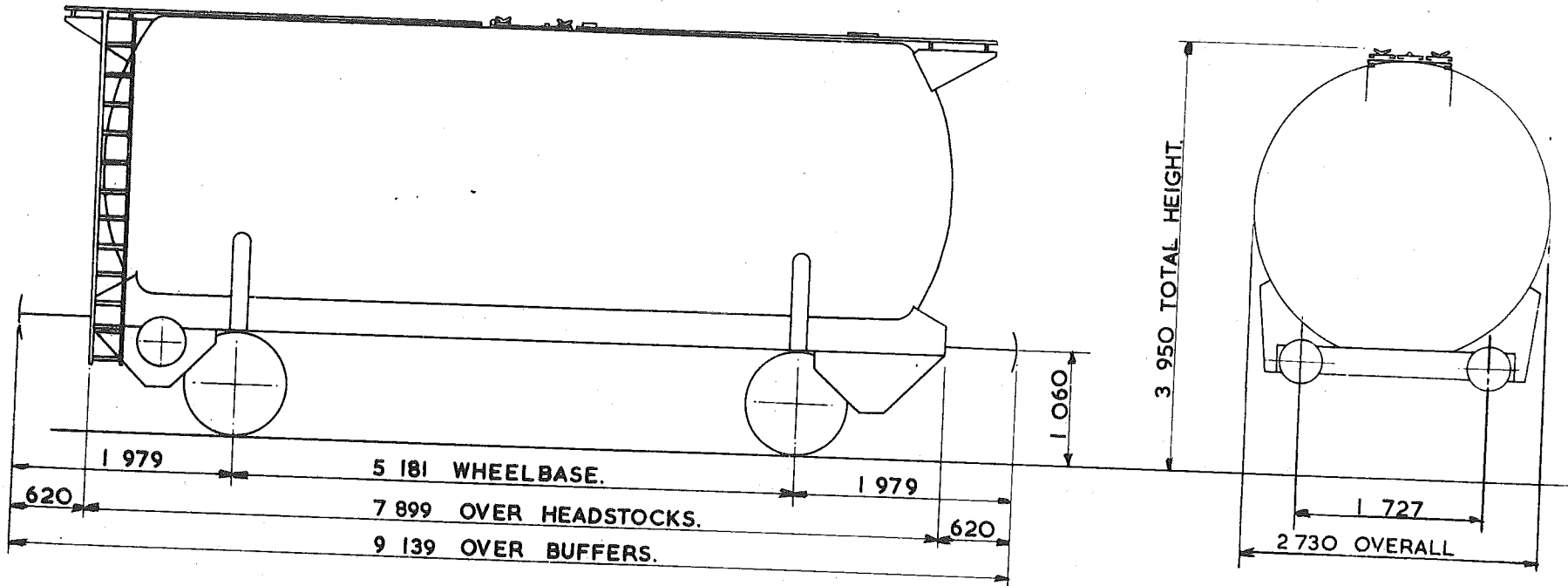

TARE - 13 000 kg
CARRYING CAPACITY - 37 000 kg
CAPACITY - 43 970 litres
MAX. SPEED - 60 mile / h.
WHEELS - 952 DIA.
JOURNALS - 150 DIA. ROLLER BEARINGS.

BUFFERS - HYDRAULIC 406 DIA. HEADS.
COUPLINGS - INTERNATIONAL SCREW.
MIN. CURVE - 31m.
GEN. ARRGT. DRG No. -
BRAKE - AIR DISC. & HAND SCREW
SUSPENSION - GLOUCESTER PRIMARY 2 AXLE.

BUILDER - NORBRIT PICKERING.
OWNER - PROCOR (U.K.) LTD.
REGISTERED BY C.M. & E.E. (B.R. B) DERBY.
YEAR BUILT 1973.
REGISTRATION Nos - 70098 TO 70117
OWNERS Nos - 70098 TO 70117



51  
50 tonnes G.L.W. TANK WAGON CLASS B

TU001E

EXCESS LENGTH	5	H	M	L	E
tonnes	50	45	15	15	
VB					
AB	25	25	10	10	
RA	10	8	1	1	
MAX. SPEED	60	60	60	60	

TOPS CODE		
CARKND	AARKND	OPERATING PANEL No
TU	A	TUACI129

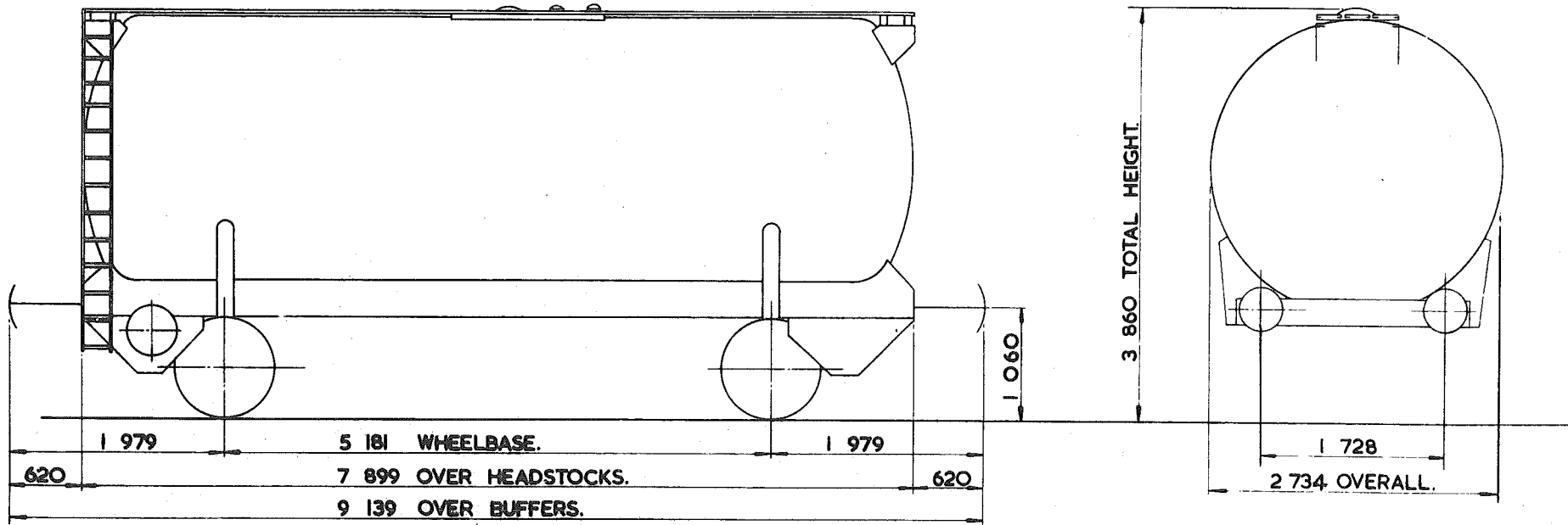

TARE -	14750kg.
CARRYING CAPACITY -	36000kg.
CAPACITY -	42141 litres.
MAX. SPEED -	60 mile/h.
WHEELS -	952 DIA.
JOURNALS -	150 DIA. ROLLER BEARINGS.

BUFFERS -	HYDRAULIC 406 DIA. HEADS.
COUPLINGS -	INTERNATIONAL SCREW.
MIN. CURVE -	31 m.
GEN. ARRGT. DRG. No. -	
BRAKE -	AIR DISC & HAND SCREW.
SUSPENSION -	GLOUCESTER PEDESTAL.

BUILDER -	NORBRIT PICKERING.
OWNER -	PROCOR (U.K.) LTD.
REGISTERED BY -	C.M. & E.E. (B.R.B.) DERBY
YEAR BUILT	1974
REGISTRATION Nos.	70094 TO 70097.
OWNERS Nos.	70094 TO 70097.

EX. P.O. DIAGRAM 6/651 (ALLOCATED)

V1.1 (04/01/2011)  
**50 tonnes G.L.W. TANK WAGON - CLASS B**

TU 003A

EXCESS LENGTH 4	H	M	L	E
tonnes	50	45	14	14
VB				
AB	31	31	9	9
RA	10	8	1	1
MAX SPEED	60	60	60	60

TOPS CODE		
CARKND	AARKND	OPERATING PANEL
TU	ATU	ACIO90

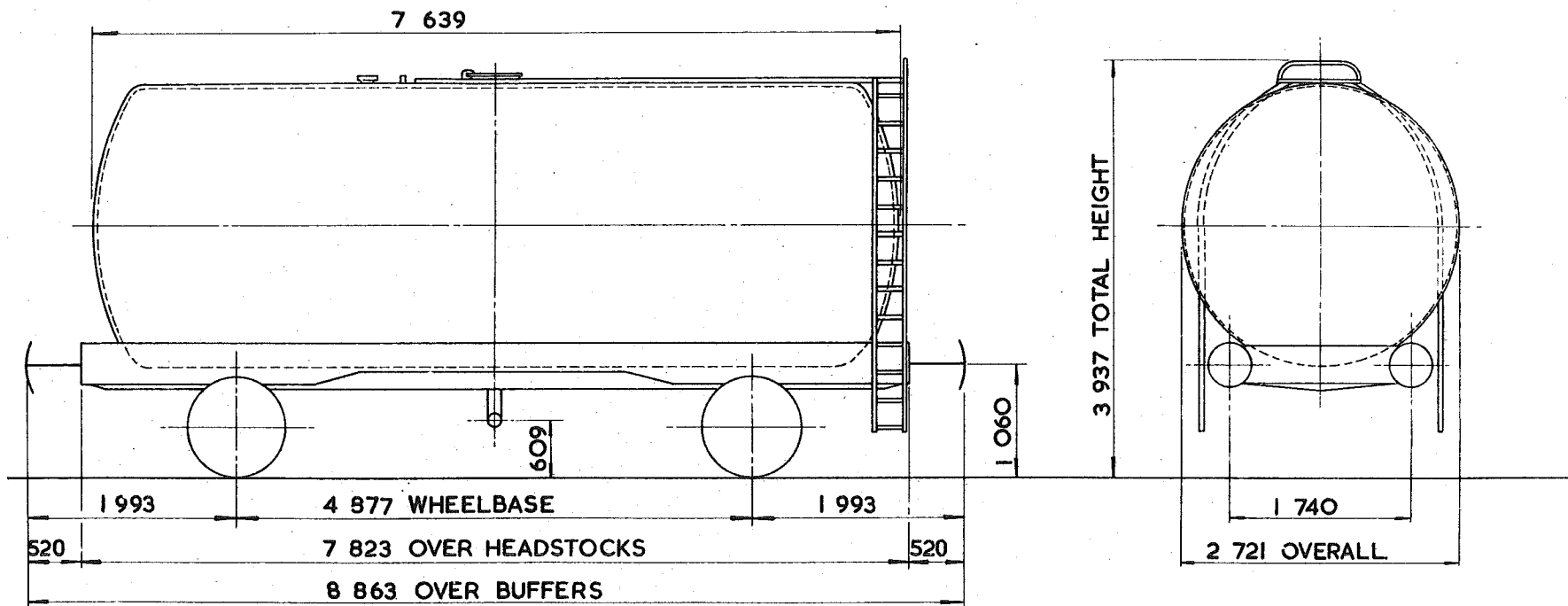

TARE - 13 700 kg.
CARRYING CAPACITY - 37 000 kg.
CAPACITY - 39 768 litres.
MAX. SPEED - 60 mile/h.
WHEELS - 952 DIA.
JOURNALS - 150 DIA. ROLLER BEARINGS

BUFFERS - PNEUMATIC 406 DIA. HEADS
COUPLINGS - INSTANTER
MIN. CURVE - 31m.
GEN. ARRCT DRG. No.
BRAKE - AIR DISC & HAND LEVER.
SUSPENSION - FRICTION PEDESTAL

BUILDER - CHARLES ROBERTS
OWNER - SUKO & BPO
REGISTERED BY - C.M. & E.E. (B.R.B.) DERBY.
YEAR BUILT - 1972-3.
REGISTRATION Nos. - SUKO 73000 BPO 73060
OWNERS Nos.

51  
50 tonnes G.L.W. TANK WAGON - CLASS B - LAGGED & COILED

TU004A

EXCESS LENGTH	5	H	M	L	E
tonnes	50	45	14	14	
VB					
AB	25	25	8	8	
RA	10	8	1	1	
MAX. SPEED	60	60	60	60	

TOPS CODE										
CARKND	AARKND				OPERATING PANEL No.					
T	U	A	T	U	A	C	I	1	2	8

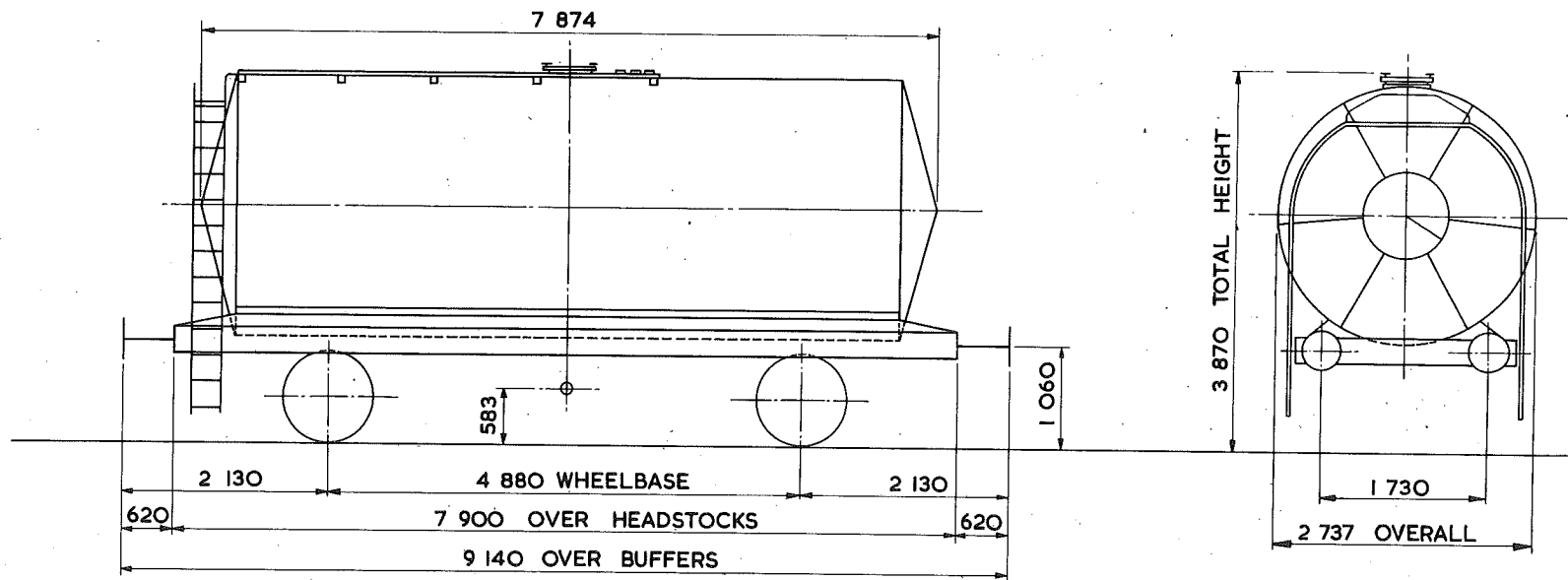

TARE - 13 900 kg
CARRYING CAPACITY - 37 000 kg
CAPACITY - 40 346 litres
MAX. SPEED - 60 mile/h
WHEELS - 952 DIA.
JOURNALS - 150 DIA. ROLLER BEARINGS

BUFFERS - HYDRAULIC 406 DIA. HEADS
COUPLINGS - INTERNATIONAL SCREW
MIN. CURVE - 41 m.
GEN. ARRGT. DRG. No. -
BRAKE - <sup>AIR</sup> DISC & HAND LEVER
SUSPENSION - PRIMARY FLOATING AXLE

BUILDER - STANDARD RAILWAY WAGON CO.
OWNER - BRITISH RAILWAY TRAFFIC & ELECTRIC
REGISTERED BY - C.M. & E.E. (B.R.B.) DERBY
YEAR BUILT - 1973
REGISTRATION Nos. - 70500 TO 70523 INCL.
OWNERS Nos. - 70500 TO 70523 INCL.

**51 50 tonnes G.L.W. TANK WAGON-BITUMEN-LAGGED & COILED**

**TU 006 A**

EXCESS LENGTH	4	H	M	L	E
tonnes	50	45	16	16	
VB	0	0	0	0	
AB	32	32	10	10	
RA	10	8	1	1	
MAX SPEED	60	60	60	60	

TOPS CODE		
CARKND	AARKND	OPERATING PANEL No.
T	U	B T U B C I I 5 0

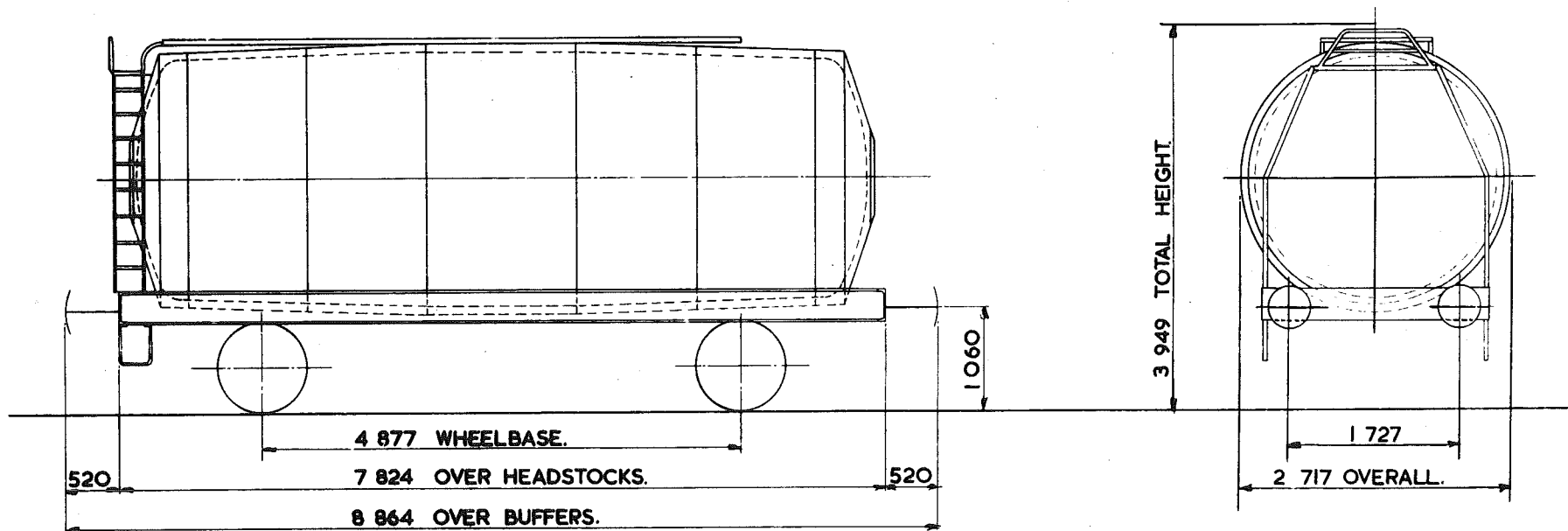

TARE - 16000 kg
CARRYING CAPACITY - <del>33000 kg</del> 34000 kg
CAPACITY - 34167 litres.
MAX. SPEED - 60 mile/h.
WHEELS - 952 DIA.
JOURNALS - 150 DIA. ROLLER BEARINGS.

BUFFERS - PNEUMATIC 406 DIA. HEADS.
COUPLINGS - INSTANTER.
MIN. CURVE - 31m.
GEN. ARRGT. DRG. No. -
BRAKE - AIR BLOCK, VACUUM PIPE & HAND LEVER.
SUSPENSION - FRICTION PEDESTAL.

BUILDER - CHARLES ROBERTS.
OWNER - <del>SHELL MEX &amp; B.P.</del> Suko
REGISTERED BY - C.M.&E.E.(B.R.B)DERBY.
YEAR BUILT - 1973.
REGISTRATION No: 71500.
OWNERS Nos - 71500.

EX. PO. DIAGRAM 6/799 (ALLOCATED)

# 51 tonnes G.L.W. CAUSTIC SODA LIQUOR TANK WAGON

TU010A

EXCESS LENGTH	H	M	L	E
tonnes	50	38	25	16
VB				
AB	26	26	8	8
RA	10	6	1	1
MAX. SPEED	60	60	60	60

TOPS CODE										
CARKND		AARKND			OPERATING PANEL No.					
T	U	A	T	U	A	C	1	2	1	3

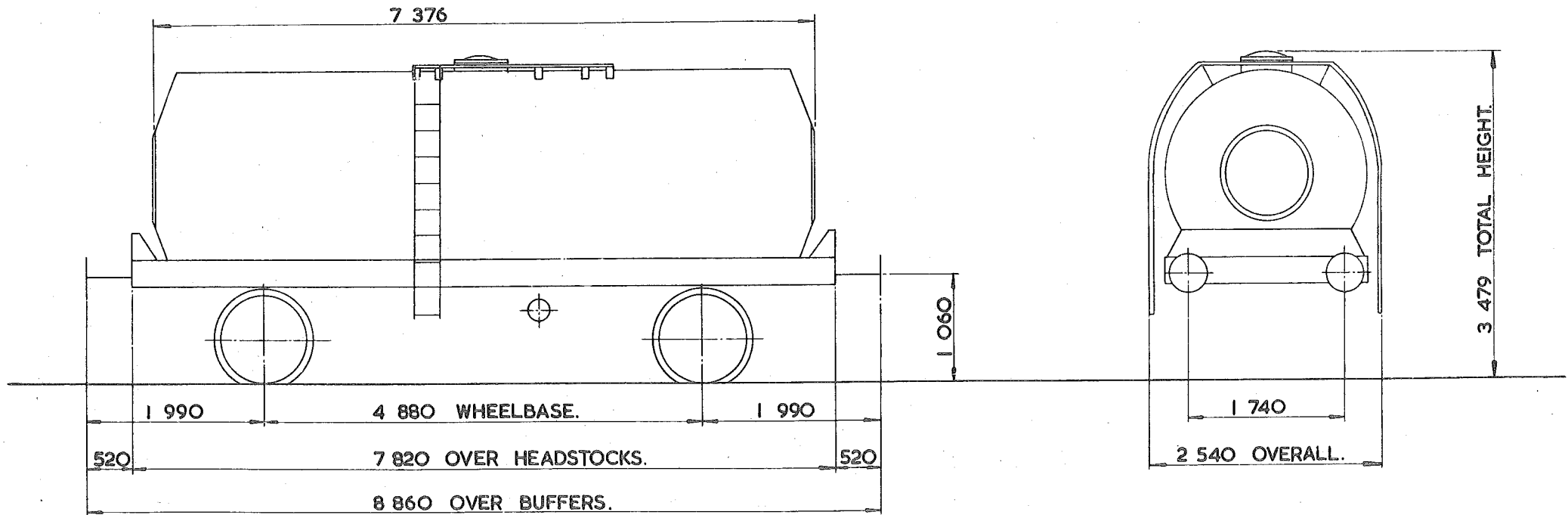

TARE --	16 000 kg.
CARRYING CAPACITY --	35 000 kg.
CAPACITY --	25 912 litres.
MAX. SPEED --	60 mile / h.
WHEELS --	952 DIA.
JOURNALS --	150 DIA. ROLLER BEARINGS.

BUFFERS --	PNEUMATIC 406 DIA. HEADS.
COUPLINGS --	INSTANTER.
MIN. CURVE --	51 m.
GEN. ARRGT. DRG No --	
BRAKE --	AIR BLOCK & HAND LEVER.
SUSPENSION --	PEDESTAL.

BUILDER --	PROCOR.
OWNER --	PROCOR.
REGISTERED BY --	C.M. & E.E.(B.R.B.) DERBY.
YEAR BUILT --	1976.
REGISTRATION Nos. --	PR. 70138 - 70149.
OWNERS Nos. --	

EXCESS LENGTH	5	H	M	L	E
tonnes	50	38	25	16	
VB	0	0	0	0	
AB	25	25	8	8	
RA	10	7	3	1	
MAX. SPEED	60	60	60	60	

TOPS CODE										
CARKND		AARKND			OPERATING PANEL No					
T	U	B	T	U	B	C	1	2	1	2

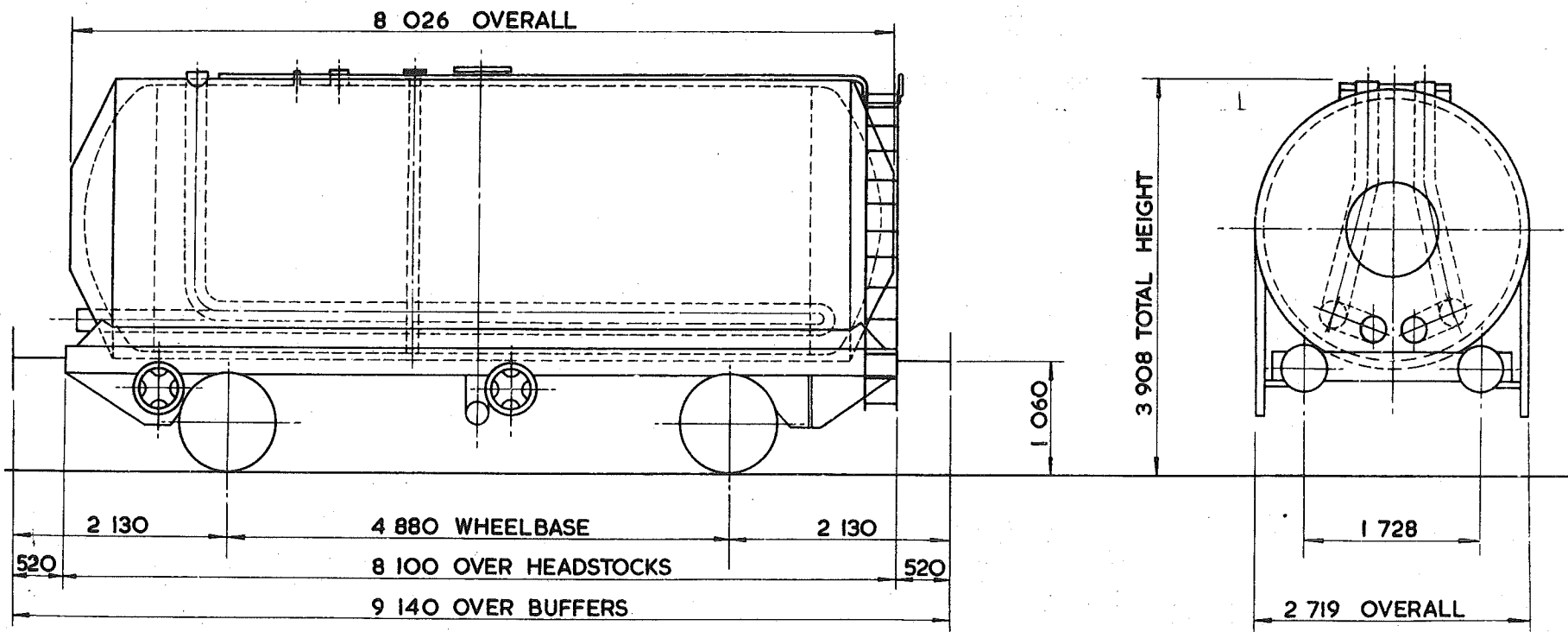

TARE-	15 750 kg
CARRYING CAPACITY-	35 000 kg
CAPACITY-	26 933 litres
MAX. SPEED-	60 mile/h
WHEELS-	952 DIA.
JOURNALS-	150 DIA. ROLLER BEARINGS

BUFFERS-	PNEUMATIC 406 DIA. HEADS
COUPLINGS-	INSTANTER
MIN. CURVE-	71 m.
GEN. ARRGT. DRG. No.-	
BRAKE-	AIR DISC, VACUUM PIPED & HAND SCREW
SUSPENSION-	GLOUCESTER FRICTION PEDESTAL

BUILDER-	PROCOR (U.K.) LTD.
OWNER-	PROCOR (U.K.) LTD.
REGISTERED BY-	C.M. & E.E. (B.R.B.) DERBY
YEAR BUILT-	
REGISTRATION Nos.-	70118 TO 70137
OWNERS Nos.-	

EXCESS LENGTH	5	H	M	L	E
tonnes	51	51	13	13	
VB	0	0	0	0	
AB	25	25	7	7	
RA	10	10	7	7	
MAX. SPEED	60	60	60	60	

TOPS CODE										
CARKND		AARKND			OPERATING PANEL No					
T	U	B	T	U	B	C	1	2	2	4

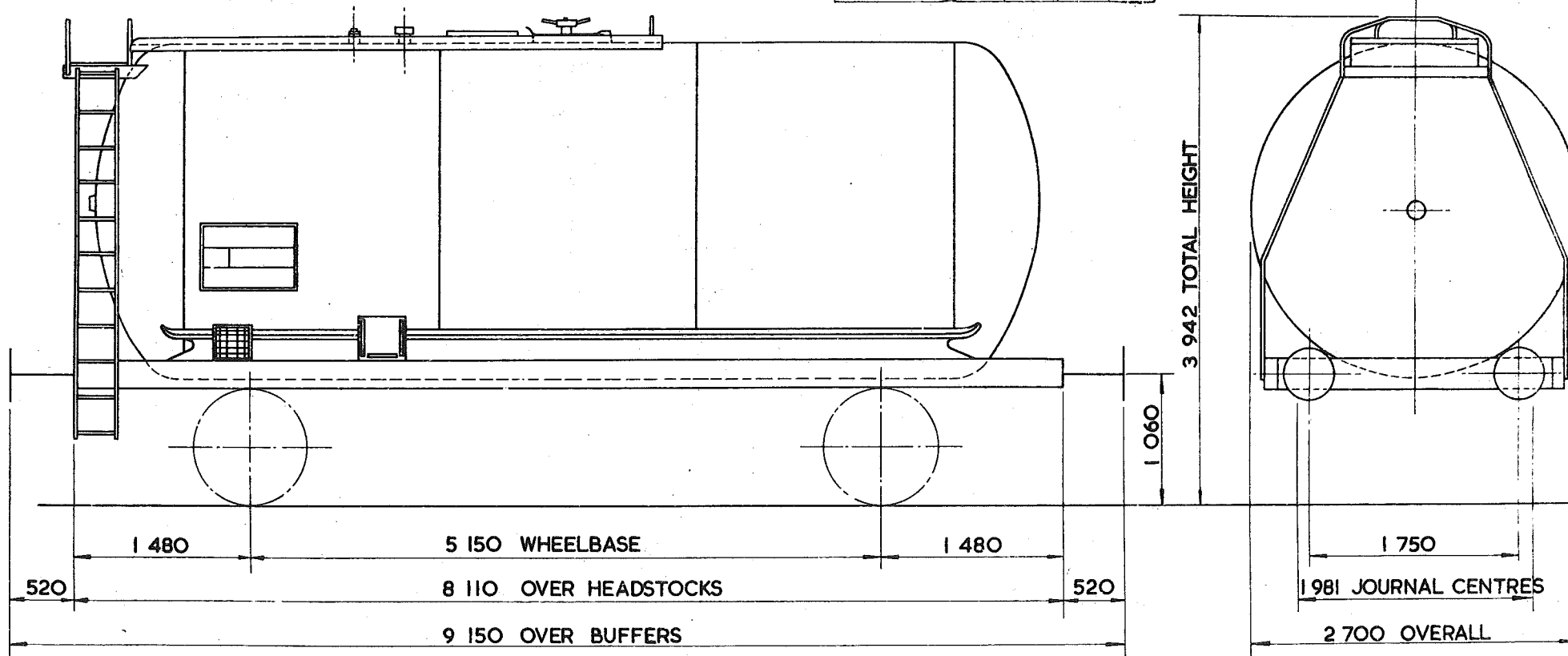

TARE -	13000kg
CARRYING CAPACITY -	37800kg
CAPACITY -	42054 litres
MAX. SPEED -	60 mile/h
WHEELS -	952 DIA.
JOURNALS -	150 DIA. ROLLER BEARINGS

BUFFER S-	PNEUMATIC 520x406 DIA. HEADS.
COUPLINGS-	INSTANTER
MIN. CURVE-	41 m
GEN. ARRGT. DRG. No.-	
BRAKE-	AIR BLOCK, VACUUM PIPED & HAND LEVER
SUSPENSION-	B.S.C. FRICTION PEDESTAL

BUILDER-	LINKE HOFFMAN BUSCH
OWNER-	ALGECO
REGISTERED BY-	C.M. & E.E. (B.R.B.) DERBY
YEAR BUILT-	1976
REGISTRATION Nos.-	70300 - 70311
OWNERS Nos.-	